

MR No. 172485 Patient Name Mrs Neelam Singh Age 36 Sex M Date 13/8/24  
Mob No. ....

**Investigations : (Please Tick)**

- CBC
- ESR
- CRP
- S-Vit D3
- S-Vit B12
- RBS
- Sugar - F/PP
- HbA1C
- LFT/KFT
- PT
- INR
- RA Factor
- Anti CCP
- HLA B27
- ANA
- HIV
- HBsAg
- Anti HCV

H-153  
W-56  
BP-98/61  
P-68

*Referrals were*

*Dr. Bhawna Garg*  
MBBS, DIP.CO, PGDHA  
MEDICAL CO ORDINATOR  
RJN Apollo Spectra Hospital  
Reg.No. MP18035

**Vitals**

- P.R.
- SPO2
- Temp

**Medical Illness**

- Hypertension
- Diabetes
- Thyroid
- Cardiac Disease
- Drug Allergies

**Next Appointment/Follow up**

Signature :

Patient NAME : Mrs. NEELAM JHA	Collected : 13/Sep/2024 10:23AM
Age/Gender : 35 Y 0 M 0 D /F	Received : 13/Sep/2024 11:13AM
UHID/MR NO : ILK.00037901	Reported : 13/Sep/2024 12:16PM
Visit ID : ILK.132494	Status : Final Report
Ref Doctor : Dr.ARCOFEMI HEALTHCARE LIMITED	Client Name : INSTA

**DEPARTMENT OF HEMATOLOGY**

**COMPLETE BLOOD COUNT- CBC / HAEMOGRAM , WHOLE BLOOD EDTA**

Haemoglobin (Hb%)	12.4	gm%	11.5-16.0	Cyanmeth
P.C.V (Hematocrit)	38.6	%	35-49	Cell Counter
RBC Count	4.6	Mill./cu mm	4.00-5.50	Cell Counter
Mean Corpuscular Volume(MCV)	83.8	fL	76-96	Calculated
Mean Corpuscular Hb. (MCH)	27.0	pg	27.0-32.0	Calculated
Mean Corp. Hb. Conc.(MCHC)	32.2	g/dl	30.0-35.0	Calculated
RDW	13.8	%	11-16	Calculated
Total WBC count (TLC)	5,000	/cu mm	4000-11000	Cell Counter

**Differential Count by Flowcytometry/Microscopy**

Neutrophils	57.8	%	50-70	Cell Counter
Lymphocytes	29.5	%	20-40	
Monocytes	9.3	%	01-10	Cell Counter
Eosinophils	3.2	%	01-06	Cell Counter
Basophils	0.2	%	00-01	Cell Counter

**Absolute Leucocyte Count**

Neutrophil (Abs.)	2,892	per cumm	2000 - 8000	Calculated
Lymphocyte (Abs.)	1478	per cumm	600-4000	Calculated
Monocyte (Abs.)	467	per cumm	0-600	Calculated
Eosinophil (Abs.)	160	per cumm	40-440	Calculated
Basophils (Abs.)	8	per cumm	0-110	Calculated
Platelet Count	1.60	Lac/cmm	1.50-4.00	Cell Counter

**ERYTHROCYTE SEDIMENTATION RATE (ESR)**

Erythrocyte Sedimentation Rate (ESR)	26	mm 1st hr.	0-20	Wester Green
--------------------------------------	----	------------	------	--------------



*A.K. Rajan*

**DR. ASHOK KUMAR**  
M.D. (PATH)

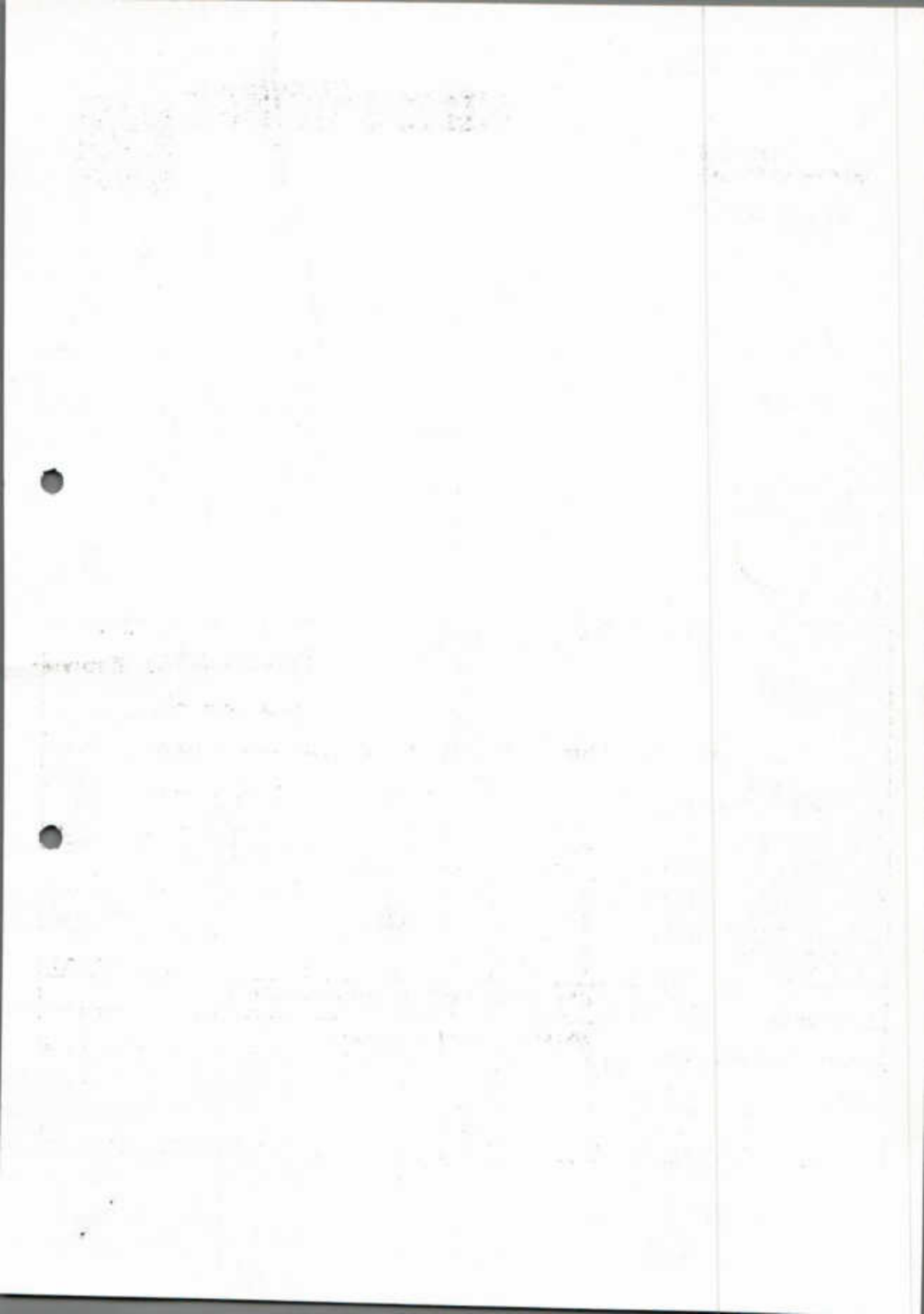

Patient NAME : Mrs. NEELAM JHA	Collected : 13/Sep/2024 10:23AM
Age/Gender : 35 Y 0 M 0 D /F	Received : 13/Sep/2024 11:13AM
UHID/MR NO : ILK.00037901	Reported : 13/Sep/2024 12:16PM
Visit ID : ILK.132494	Status : Final Report
Ref Doctor : Dr.ARCOFEMI HEALTHCARE LIMITED	Client Name : INSTA

**DEPARTMENT OF HEMATOLOGY**

**BLOOD GROUPING(A,B,O) AND RH FACTOR , WHOLE BLOOD EDTA**

Blood Grouping	B	Slide/Tube Agglutination
Rh (D) Type	POSITIVE	Slide/Tube Agglutination

**BLOOD PICTURE - PERIPHERAL SMEAR EXAMINATION , WHOLE BLOOD EDTA**

**RBC'S** : Normocytic Normochromic RBC's.  
No cytoplasmic inclusions or hemoparasite seen.

**WBC'S** : Normal in number , morphology and distribution. No toxic granules seen.  
No abnormal cell seen.

**PLATELETS** : Adequate on smear .

**IMPRESSION** ; NORMOCYTIC NORMOCHROMIC BLOOD PICTURE.

*(Signature)*

**DR. ASHOK KUMAR**  
M.D. (PATH)



SIN NO : 10508339 RJN Apollo Spectra Hospitals

1900  
1901  
1902  
1903  
1904  
1905  
1906  
1907  
1908  
1909  
1910

1911  
1912  
1913  
1914  
1915  
1916  
1917  
1918  
1919  
1920



Patient NAME : Mrs. NEELAM JHA	Collected : 13/Sep/2024 10:23AM
Age/Gender : 35 Y 0 M 0 D /F	Received : 13/Sep/2024 11:13AM
UHID/MR NO : ILK.00037901	Reported : 13/Sep/2024 12:21PM
Visit ID : ILK.132494	Status : Final Report
Ref Doctor : Dr.ARCOFEMI HEALTHCARE LIMITED	Client Name : INSTA

**DEPARTMENT OF BIOCHEMISTRY-ROUTINE**

Test Name	Result	Unit	Bio. Ref. Range	Method
-----------	--------	------	-----------------	--------

**GLUCOSE - FASTING (FBS) , NAF PLASMA**

Fasting Glucose	88.0	mg/dL	65-110	God - Pod
-----------------	------	-------	--------	-----------

Ref.for Biological Reference Intervals: American Diabetic Assiosation.

**GLUCOSE, POST PRANDIAL (PP), 2 HOURS (POST MEAL) , FLUORIDE PLASMA**

Post Prandial Glucose	95.0	mg/dL	90-140	2hrs. after...gm glucose/lunch
-----------------------	------	-------	--------	-----------------------------------

Ref.for Biological Reference Intervals: American Diabetic Assiosation.



SIN NO : 10508337

**RJN Apollo Spectra Hospitals**

*(Handwritten Signature)*

**DR. ASHOK KUMAR**  
M.D. (PATH)

Page 2  
10/10/10

1. The first part of the document  
describes the general situation  
of the company.

2. The second part of the document  
describes the specific situation  
of the company.

3. The third part of the document  
describes the specific situation  
of the company.

4. The fourth part of the document  
describes the specific situation  
of the company.

5. The fifth part of the document  
describes the specific situation  
of the company.

6. The sixth part of the document  
describes the specific situation  
of the company.

7. The seventh part of the document  
describes the specific situation  
of the company.

8. The eighth part of the document  
describes the specific situation  
of the company.

9. The ninth part of the document  
describes the specific situation  
of the company.

10. The tenth part of the document  
describes the specific situation  
of the company.

11. The eleventh part of the document  
describes the specific situation  
of the company.

12. The twelfth part of the document  
describes the specific situation  
of the company.

13. The thirteenth part of the document  
describes the specific situation  
of the company.

14. The fourteenth part of the document  
describes the specific situation  
of the company.

Patient NAME : Mrs. NEELAM JHA	Collected : 13/Sep/2024 10:23AM
Age/Gender : 35 Y 0 M 0 D /F	Received : 13/Sep/2024 11:13AM
UHID/MR NO : ILK.00037901	Reported : 13/Sep/2024 12:21PM
Visit ID : ILK.132494	Status : Final Report
Ref Doctor : Dr.ARCOFEMI HEALTHCARE LIMITED	Client Name : INSTA

**DEPARTMENT OF BIOCHEMISTRY-ROUTINE**

Test Name	Result	Unit	Bio. Ref. Range	Method
<b>GLYCOSYLATED HAEMOGLOBIN (GHB/HBA1C) , WHOLE BLOOD EDTA</b>				
Glycosylated Haemoglobin HbA1c	5.2	%	Normal: <5.7 Pre-Diabetes: 5.7-6.4 Diabetes: 6.5	H P L C
Approximate mean plasma glucose	102.54			Calculated

Ref for Biological Reference Intervals: American Diabetes Association.

**INTERPRETATION:**

The A1C test measures your average blood glucose for the past 2 to 3 months. Diabetes is diagnosed at an A1C of greater than or equal to 6.5%.

Therapeutic goals for glycemic control (ADA)

-Adults:

- Goal of therapy: <7.0% HbA1c
- Action suggested: >8.0% HbA1c

-Pediatric patients:

- Toddlers and preschoolers: <8.5% (but >7.5%)
- School age (6-12 years): <8%
- Adolescents and young adults (13-19 years): <7.5%



*(Signature)*

**DR. ASHOK KUMAR**  
M.D. (PATH)

• Results may vary from lab to lab and from time to time for the same parameter for the same patient • Assays are performed in accordance with standard procedures.  
• In case of disparity test may be repeated immediately. • This report is not valid for medical legal purpose.



1950

1950

1950

1950

1950

1950

1950

1950

1950

1950

1950

1950

1950

Patient NAME : Mrs. NEELAM JHA  
Age/Gender : 35 Y 0 M 0 D / F  
UHID/MR NO : ILK.00037901  
Visit ID : ILK.132494  
Ref Doctor : Dr. ARCOFEMI HEALTHCARE LIMITED

Collected : 13/Sep/2024 10:23AM  
Received : 13/Sep/2024 11:13AM  
Reported : 13/Sep/2024 12:21PM  
Status : Final Report  
Client Name : INSTA

**DEPARTMENT OF BIOCHEMISTRY-ROUTINE**

Test Name	Result	Unit	Bio. Ref. Range	Method
<b>COMPLETE KIDNEY PROFILE (RFT/KFT) , SERUM</b>				
Urea	20.57	mg/dL	13.0-43.0	Urease
Creatinine	0.5	mg/dL	0.5-1.3	Enzymatic
Uric Acid	5.7	mg/dL	2.6-6.0	Urease
Sodium	140.0	Meq/L	135-155	Direct ISE
Potassium	4.3	Meq/L	3.5-5.5	Direct ISE
Chloride	106.0	mmol/L	96-106	Direct ISE
Calcium	9.6	mg/dL	8.6-10.0	OCPC
Phosphorous	3.2	mg/dL	2.5-5.6	PMA Phenol
BUN	9.61	mg/dL	6.0-20.0	Reflect Spectrophoto



SIN NO : 105085339

**RJN Apollo Spectra Hospitals**

18, Vikas Nagar, Near Sai Baba Temple, Gwalior - 474009 (M.P.) Ph.: 0751-2454600, Mob. : 8269663137, Email: ipc.rjn@gmail.com

• Results may vary from lab to lab and from time to time for the same parameter for the same patient • Assays are performed in accordance with standard procedures.  
• In case of disparity test may be repeated immediately. • This report is not valid for medico legal purpose.

*(Handwritten Signature)*

**DR. ASHOK KUMAR**  
M.D. (PATH)

Patient NAME : Mrs. NEELAM JHA	Collected : 13/Sep/2024 10:23AM
Age/Gender : 35 Y O M O D /F	Received : 13/Sep/2024 11:13AM
UHID/MR NO : ILK.00037901	Reported : 13/Sep/2024 12:21PM
Visit ID : ILK.132494	Status : Final Report
Ref Doctor : Dr. ARCOFEMI HEALTHCARE LIMITED	Client Name : INSTA

**DEPARTMENT OF BIOCHEMISTRY-ROUTINE**

Test Name	Result	Unit	Bio. Ref. Range	Method
-----------	--------	------	-----------------	--------

**LIPID PROFILE , SERUM**

Type OF Sample	SERUM F			
Total Cholesterol	133.0	mg/dl	up to 200	End Point
Total Triglycerides	169.0	mg/dL	Borderline High Risk : 150-199 High Risk: 200-499 Very High Risk: >500	End Point
HDL Cholesterol	35.0	mg/dL	Optimal: >55 Border Line High Risk: 35-55 High Risk:- <35	Reflect Spectrothoto
Non - HDL Cholesterol	98	mg/dL	<130	
LDL Cholesterol	64.2	mg/dL	63-167	Reflect Spectrothoto
VLDL Cholesterol	33.8	mg/dL	5.0-40.0	Reflect Spectrothoto
Chol / HDL Ratio	3.8		Low Risk : 3.3-4.4 Average Risk : 4.5-7.1 Moderate Risk : 7.2-11.0 High Risk : >11.0	CALCULATED



SIN NO : 10508336

RjN Apollo Spectra Hospitals

*DR. ASHOK KUMAR*

**DR. ASHOK KUMAR**  
M.D. (PATH)

Patient NAME : Mrs. NEELAM JHA  
 Age/Gender : 35 Y O M O D /F  
 UHID/MR NO : ILK.00037901  
 Visit ID : ILK.132494  
 Ref Doctor : Dr.ARCOFEMI HEALTHCARE LIMITED

 Collected : 13/Sep/2024 10:23AM  
 Received : 13/Sep/2024 11:13AM  
 Reported : 13/Sep/2024 12:21PM  
 Status : Final Report  
 Client Name : INSTA

**DEPARTMENT OF BIOCHEMISTRY-ROUTINE**

Test Name	Result	Unit	Bio. Ref. Range	Method
<b>LIVER FUNCTION TEST (LFT) WITH GGT , SERUM</b>				
Total Bilirubin	0.5	mg/dL	0.2-1.2	Jendrassik-Grof
Direct Bilirubin	0.1	mg/dL	0.0-0.3	Jendrassik-Grof
Indirect Bilirubin	0.4	mg/dL	0.0-0.9	Calculated
SGOT / AST	23.0	U/L	1-30	UV Kinetic (IFCC)
SGPT / ALT	25.0	U/L	1-34	UV Kinetic (IFCC)
Alkaline Phosphatase	79.0	U/L	43-115	PNPP
Gamma Glutaryl Transferase (GGT)	15.0	U/L	0.0-55.0	Reflect Spectrophoto
Total Protein	7.5	g/dl	6.4-8.3	Biuret
Albumin	4.4	g/dL	3.5-5.2	BCG
Globulin	3.1	g.dl	2.0-3.5	Calculated
A/G Ratio	1.42	%	1.0-2.3	Calculated



**DR. ASHOK KUMAR**  
 M.D. (PATH)

Patient NAME : Mrs. NEELAM JHA	Collected : 13/Sep/2024 10:23AM
Age/Gender : 35 Y O M O D /F	Received : 13/Sep/2024 02:05PM
UHID/MR NO : ILK.00037901	Reported : 13/Sep/2024 03:55PM
Visit ID : ILK.132494	Status : Final Report
Ref Doctor : Dr.ARCOFEMI HEALTHCARE LIMITED	Client Name : INSTA

**DEPARTMENT OF BIOCHEMISTRY-SPECIAL**

Test Name	Result	Unit	Bio. Ref. Range	Method
-----------	--------	------	-----------------	--------

**THYROID PROFILE-I , SERUM**

Triiodothyronine Total (TT3)	1.21	ng/dL	0.6-1.8	Chemilluminescence
Thyroxine (TT4)	8.40	µg/dL	4.5-10.9	Chemilluminescence
Thyroid Stimulating Hormone (TSH)	2.343	µIU/ml	0.35-5.50	Chemilluminescence

COMMENT :- Above mentioned reference ranges are standard reference ranges.

**AGE RELATED GUIDELINES FOR REFERENCE RANGES FOR TSH**

TSH	NEW BORN	INFANT	CHILD	ADULT
(u IU/ml)	0.52-38.9	1.7-9.1	0.7-6.4	0.3-5.6

**PREGNENCY RELATED GUIDELINES FOR REFERENCE RANGES FOR TSH**

TSH	1st Trimester	2nd & 3rd Trimester
(u IU/ml)	0.2 - 2.5	0.3 - 3.0

**NOTE:** TSH levels are subject to circadian variation, reaching peak levels between 2-4 AM and at a minimum between 6-10 PM. Dose and time of drug intake also influence the test result.

Ultrasensitive kits used.

Serum T3/ FT3 , T4/FT4 and TSH measurements form three components of thyroid screening panel.

- Primary hypothyroidism is accompanied by elevated serum T3 & T4 values alongwith depressed TSH level.
- Primary hypothyroidism is accompanied by elevated serum T3 & T4 values & elevated serum TSH level.
- Normal T3 & T4 levels with high TSH indicate mild / subclinical HYPOTHYROIDISM.
- slightly elevated T3 levels may be found in pregnancy and in estrogen therapy while depressed levels may be encountered in severe illness, malnutrition, renal failure and during therapy with drugs like propranolol.
- Although elevated TSH levels are nearly always indicative of primary hypothyroidism. Rarely they can result from TSH secreting pituitary tumours ( secondary hyperthyroidism).



SIN NO : 10508537

**RJN Apollo Spectra Hospitals**

*A.K. Rajona*

**DR. ASHOK KUMAR**  
M.D. (PATH)

Patient NAME : Mrs. NEELAM JHA	Collected : 13/Sep/2024 10:23AM
Age/Gender : 35 Y O M O D /F	Received : 13/Sep/2024 11:13AM
UHID/MR NO : ILK.00037901	Reported : 13/Sep/2024 03:54PM
Visit ID : ILK.132494	Status : Final Report
Ref Doctor : Dr.ARCOFEMI HEALTHCARE LIMITED	Client Name : INSTA

**DEPARTMENT OF CLINICAL PATHOLOGY**

Test Name	Result	Unit	Bio. Ref. Range	Method
-----------	--------	------	-----------------	--------

**CUE - COMPLETE URINE ANALYSIS , URINE**

**Physical Examination**

Colour	STRAW			Visual
Appearance	Clear			Visual
pH	6.0		5.0-7.5	Dipstick
Specific Gravity	1.010		1.002-1.030	Dipstick

**Chemical Examination**

Albumin Urine/ Protein Urine	NIL		NIL	Dipstick/Heat Test
Glucose Urine	NIL		NIL	Dipstick/Benedict
Urobilinogen	NIL		NIL	Dipstick/Ehrlichs
Ketones	NIL		NIL	Dipstick/Rotheras
Bile Salts	ABSENT		ABSENT	Dipstick
Bile Pigments	ABSENT		ABSENT	Dipstick/Fouchets
Nitrite	ABSENT		ABSENT	Dipstick

**Microscopic Examination.**

Pus Cells	2-3	/Hpf	0-5	
Epithelial Cells	3-4	Hpf	<10	
RBC	ABSENT	/Hpf	ABSENT	
Casts	ABSENT		ABSENT	
Crystals	ABSENT		ABSENT	
Bacteria	NORMALLY PRESENT		NORMALLY PRESENT	
Budding Yeast Cells	Absent		Absent	

**URINE SUGAR FASTING , URINE**

Fasting Urine Sugar	NIL		NIL	
---------------------	-----	--	-----	--



SIN NO : 10508539

**RJN Apollo Spectra Hospitals**

*A.K. Rajan*

**DR. ASHOK KUMAR**  
M.D. (PATH)

Patient NAME : Mrs. NEELAM JHA	Collected : 13/Sep/2024 10:23AM
Age/Gender : 35 Y O M O D /F	Received : 13/Sep/2024 11:13AM
UHID/MR NO : ILK.00037901	Reported : 13/Sep/2024 03:54PM
Visit ID : ILK.132494	Status : Final Report
Ref Doctor : Dr.ARCOFEMI HEALTHCARE LIMITED	Client Name : INSTA

**DEPARTMENT OF CLINICAL PATHOLOGY**

Test Name	Result	Unit	Bio. Ref. Range	Method
-----------	--------	------	-----------------	--------

**URINE SUGAR (POST PRANDIAL) , URINE(PP)**

URINE SUGAR (P. P.)	NIL		NIL	
---------------------	-----	--	-----	--

**\*\*\* End Of Report \*\*\***



*A.K. Rajan*

**DR. ASHOK KUMAR**  
M.D. (PATH)

**OJHA, NEELAM**  
 Patient ID: 177485  
 09/13/2024  
 2:47:47pm

Female  
 36yrs Indian  
 Meds:

Test Reason:  
 Medical History:  
 Ref. MD: Ordering MD:  
 Technician: Test Type:  
 Comment:

Tabular Summary

BRUCE: Total Exercise Time 07:52  
 Max HR: 157 bpm 85% of max predicted 184 bpm HR at rest: 76  
 Max BP: 130/90 mmHg Max RPP: 16770 mmHg\*bpm  
 Maximum Workload: 14.60 METS  
 Max. ST: -1.30 mm, 0.00 mV/s in III; RECOVERY 00:08  
 Arrhythmia: A:20  
 ST/HR index: 1.23  $\mu$ V/bpm  
 Location Number: \* 0 \*

Phase Name	Stage Name	Time in Stage	Speed (mph)	Grade (%)	Workload (METS)	HR (bpm)	BP (mmHg)	RPP (mmHg*bpm)	VE (/min)	ST Level (III mm)	Comment
PRETEST	SUPINE	00:27	0.50	0.00	1.1	80			0	-0.15	
EXERCISE	STAGE 1	02:05	2.20	0.00	2.6	90			0	-0.25	
	STAGE 2	02:00	3.00	12.00	8.2	120	120/80	14400	0	-0.35	
	STAGE 3	02:05	3.80	14.00	11.2	129			0	-0.60	
	STAGE 4	01:45	4.60	16.00	14.6	157	130/90	20410	0	-1.05	
RECOVERY		03:04	0.00	0.00	1.0	95	120/80	11400	0	-0.55	

*Negative for PMT*

*Dr. P. Sharma*  
 Director (Cardiology)  
 Spectra Hospitals  
 Reg. No. MP 12056



OJHA, NEELAM  
Patient ID 177485  
09/13/2024  
2:48:01pm

Linked Medians  
PRETEST  
SUPINE  
00:12

BRUCE  
0.0 mph  
0.0 %

RATAN JYOTI DALMIA HEART INSTITUTE

76 bpm

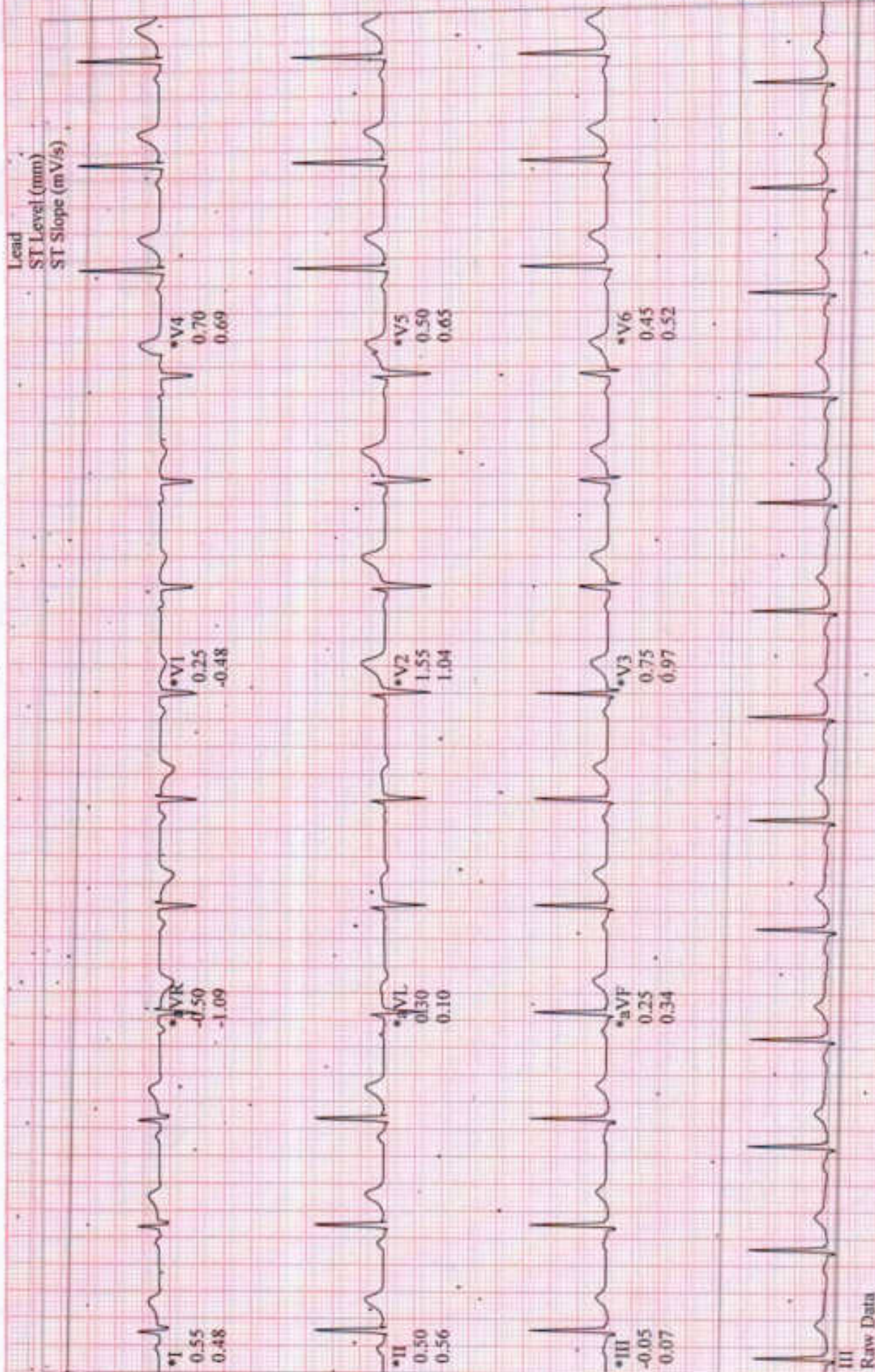

\*Computer Synthesized Rhythms

OJHA, NEELAM  
Patient ID 177485  
09/13/2024  
2:50:17pm

91 bpm

Linked Medians  
EXERCISE  
STAGE 1  
02:02

BRUCE  
2.2 mph  
0.0 %

RATAN JYOTI DALMIA HEART INSTITUTE

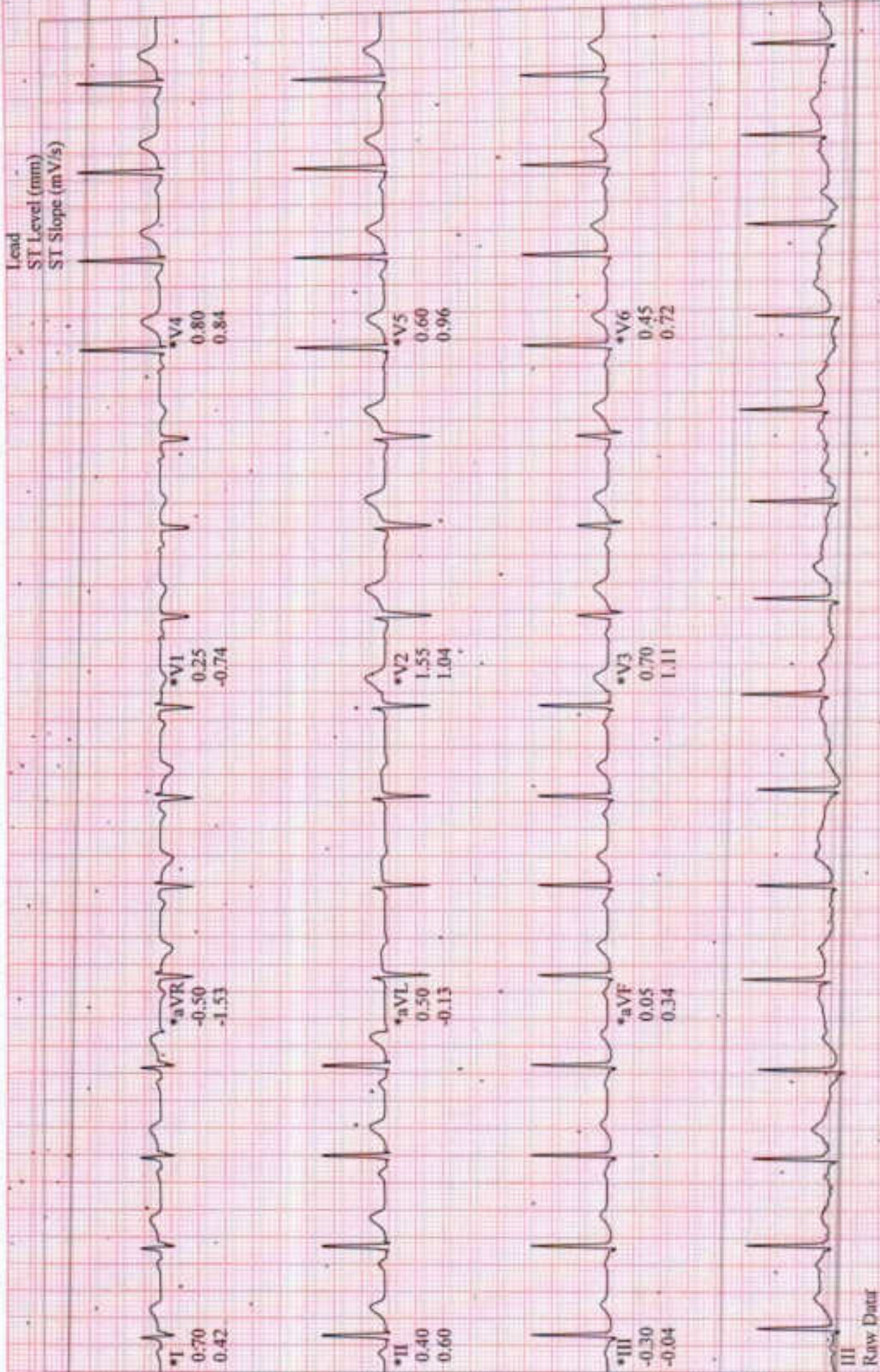

\*Computer Synthesized Rhythms

**OJHA, NEELAM**  
Patient ID 177485  
09/13/2024  
2:52:16pm

117 bpm

Linked Medians  
**EXERCISE**  
STAGE 2  
04:01

**RATAN JYOTI DALMIA HEART INSTITUTE**

**BRUCE**  
3.0 mph  
12.0 %

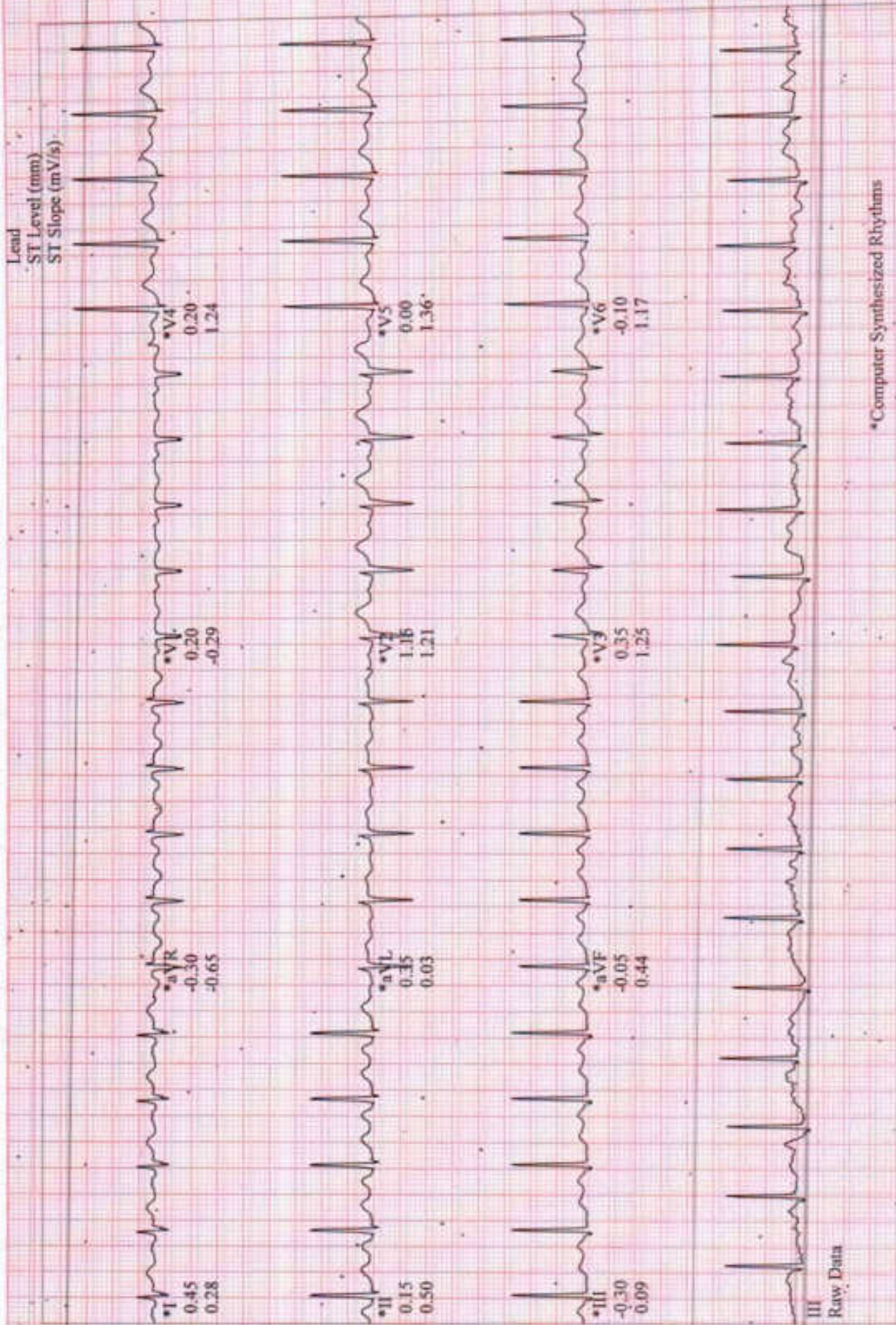

\*Computer Synthesized Rhythms

OJHA, NEELAM  
Patient ID 177485  
09/13/2024  
2:54:21pm

130 bpm

Linked Medians  
EXERCISE  
STAGE 3  
:06:06

BRUCE  
3.8 mph  
14.0 %

RATAN JYOTI DALMIA HEART INSTITUTE

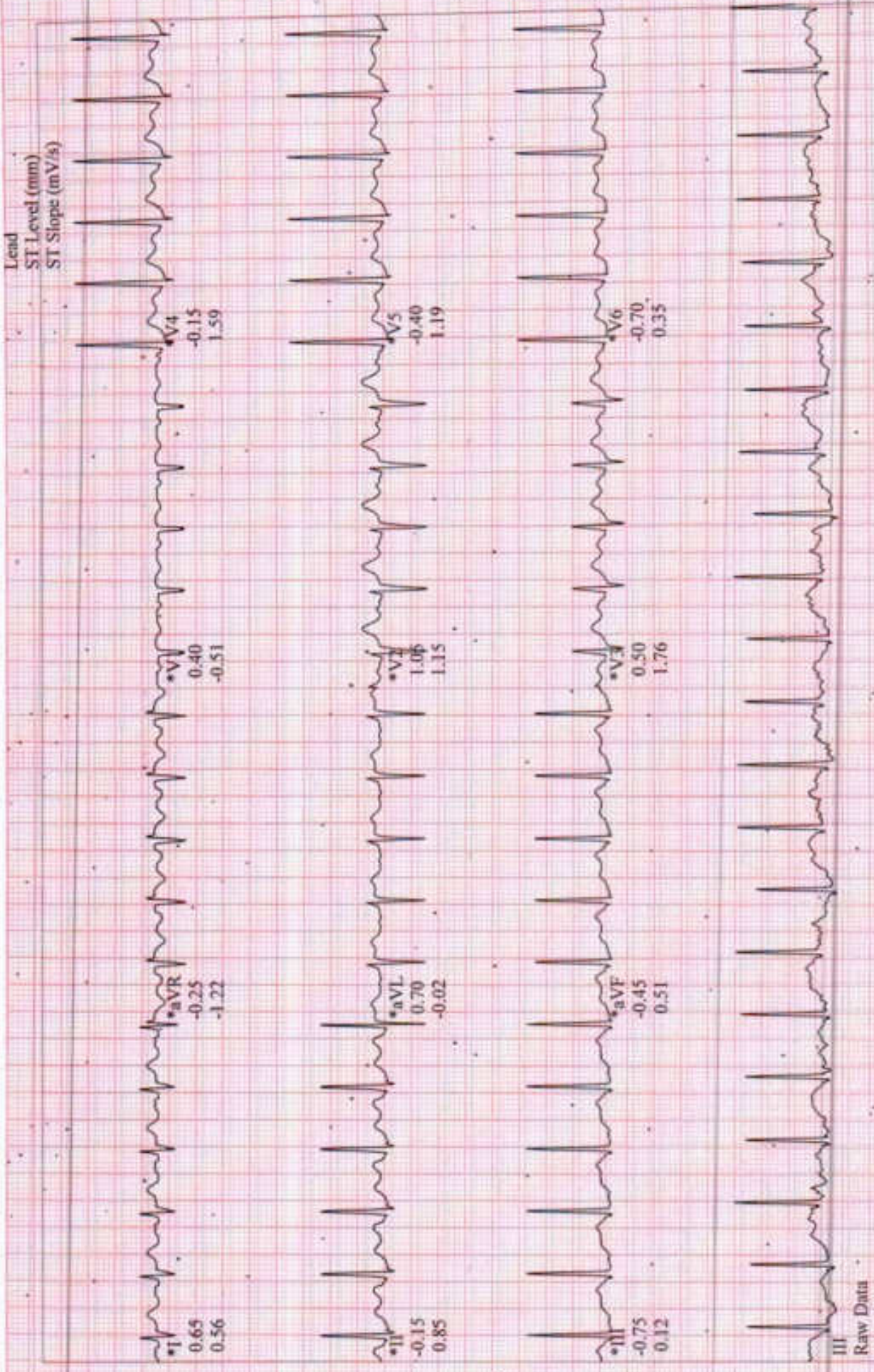

Raw Data

\*Computer Synthesized Rhythms

**OJHA, NEELAM**  
Patient ID 177485  
09/13/2024  
2:56:07pm

Linked Medians ( PEAK EXERCISE )  
**BRUCE**  
EXERCISE  
STAGE 4  
07:53  
157 bpm  
4.6 mph  
16.0 %

RATAN JYOTI DALMIA HEART INSTITUTE

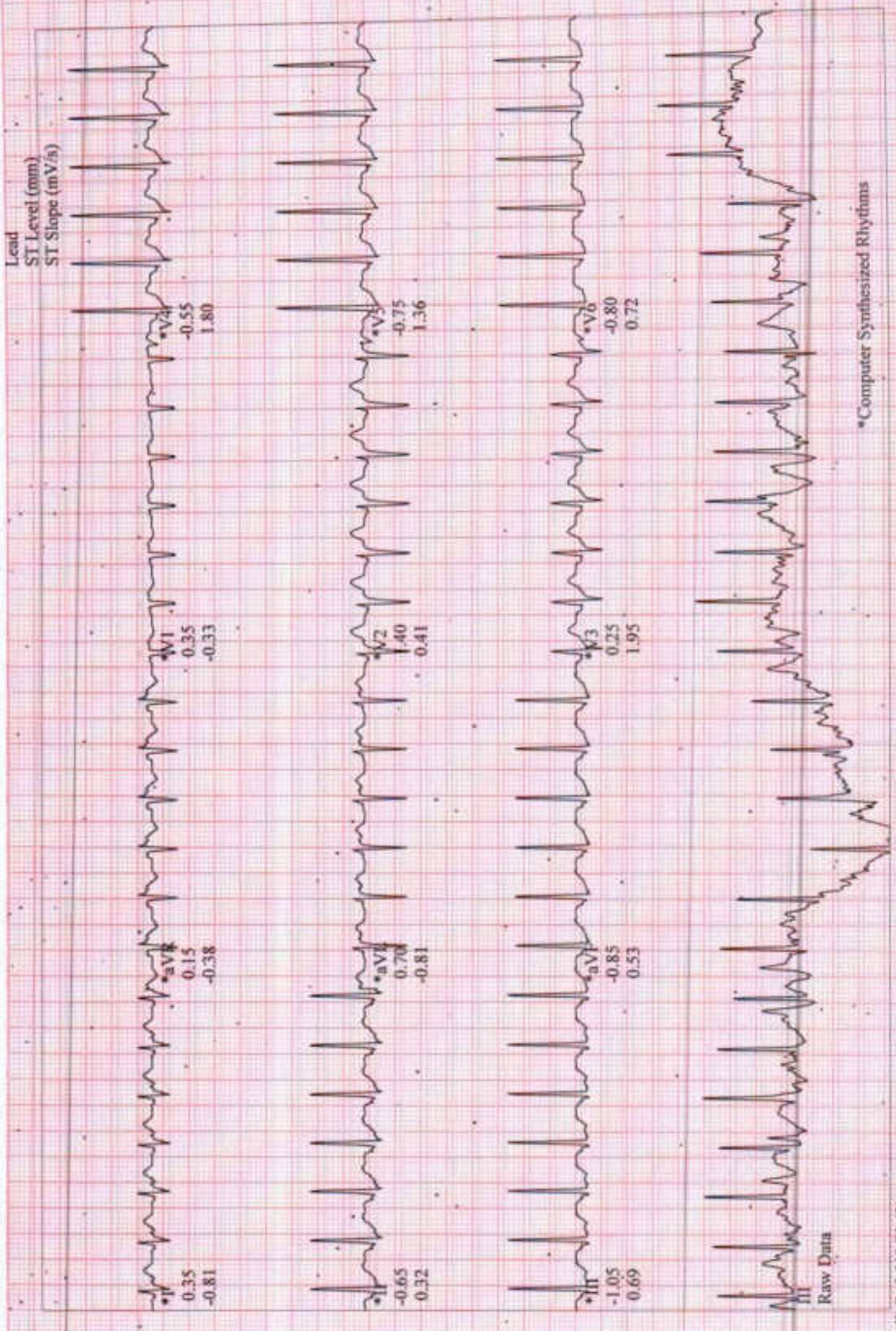

OJHA, NEELAM  
Patient ID 177485  
09/13/2024  
2:56:57pm

129 bpm

Linked Medians  
RECOVERY  
#1  
00:50

BRUCE  
1.5 mph  
0.0 %

RATAN JYOTI DALMIA HEART INSTITUTE

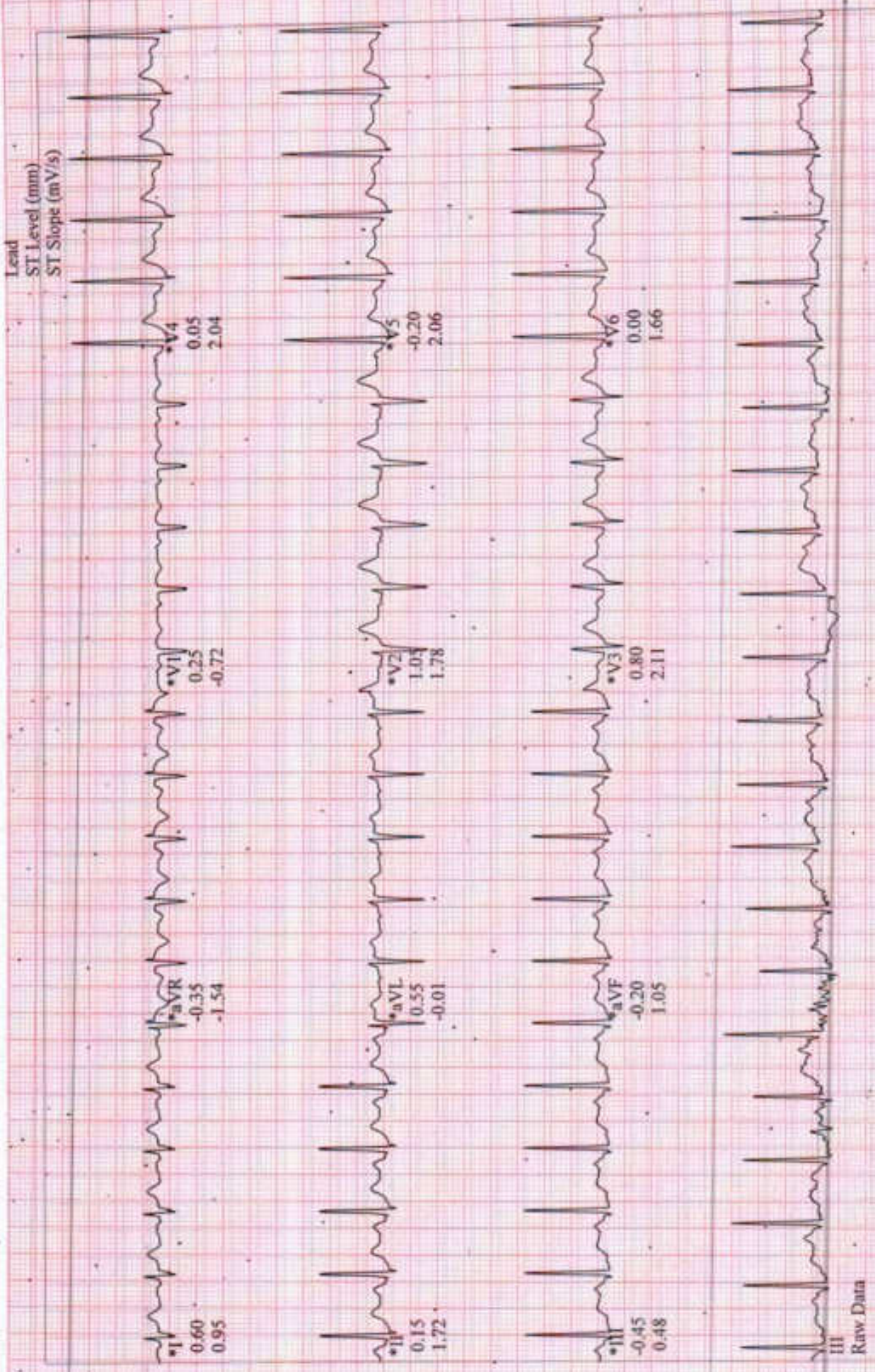

\*Computer Synthesized Rhythms

OJHA, NEELAM  
Patient ID 177485  
09/13/2024  
2:57:06pm

120 bpm

Linked Medians  
RECOVERY  
#1  
01:00

BRUCE  
0.0 mph  
0.0 %

RATAN JYOTI DALMIA HEART INSTITUTE

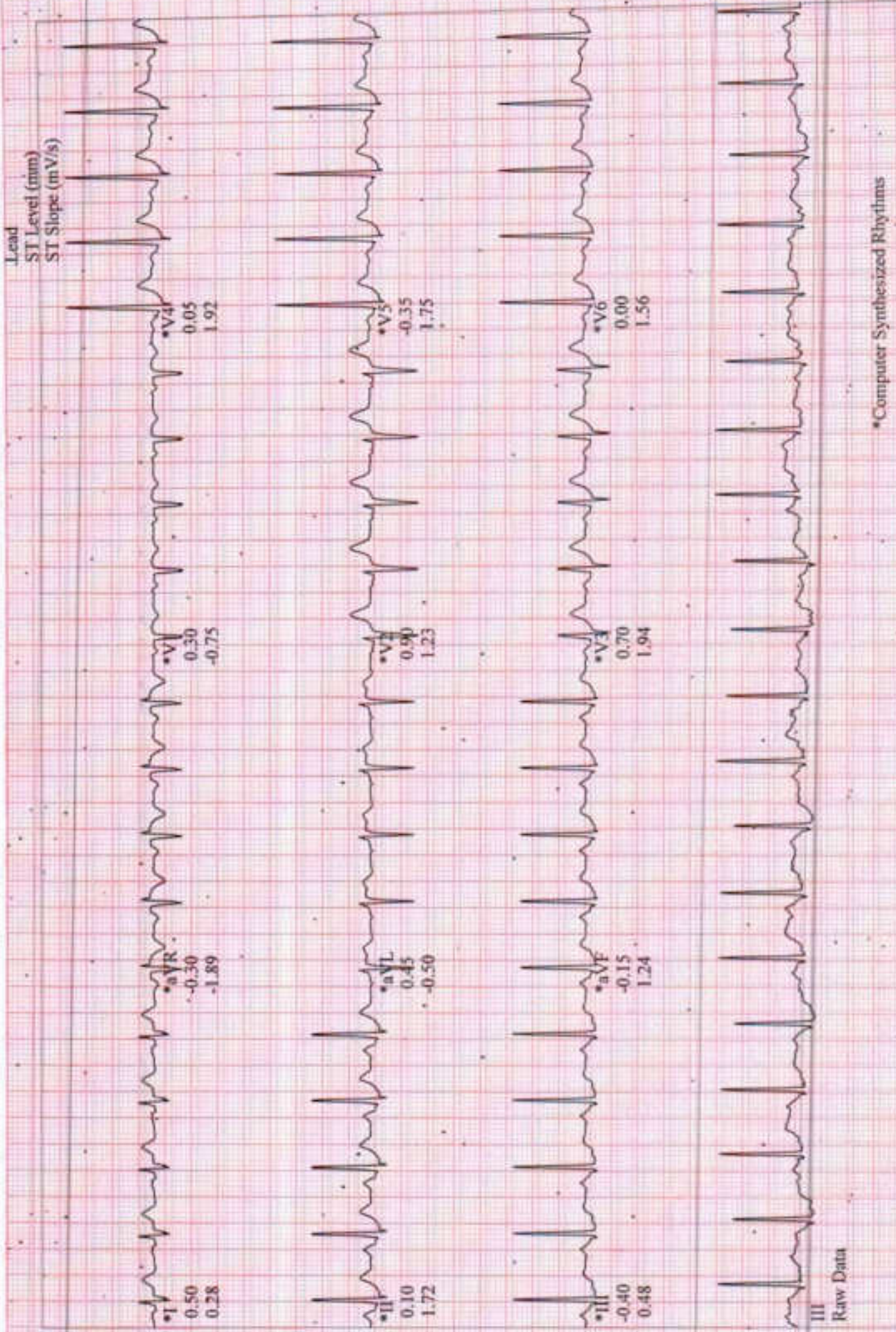

\*Computer Synthesized Rhythms

BRUCE  
0.0 mph  
0.0 %

RECOVERY  
#1  
03:01

96 bpm  
120/80 mmHg

Patient ID 177485  
09/13/2024  
2:59:08pm

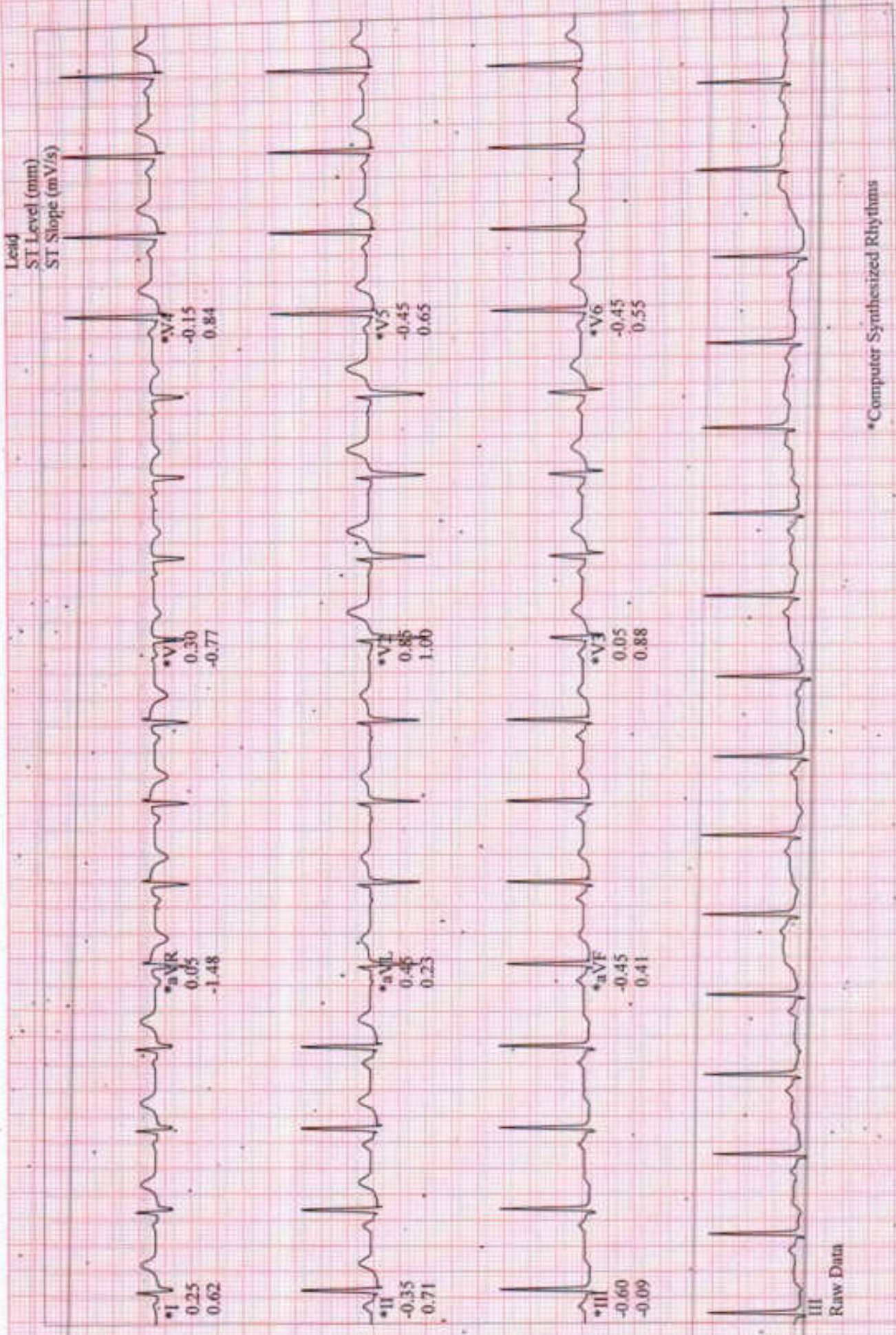

Raw Data

\*Computer Synthesized Rhythms





MR No. .... Patient Name Neelam jha Age 56 Sex F Date 13/09/24

Mob No. ....

**Investigations : (Please Tick)**

- CBC
- ESR
- CRP
- S-Vit D3
- S-Vit B12
- RBS
- B Sugar - F/PP
- HbA1C
- LFT/KFT
- PT
- INR
- RA Factor
- Anti CCP
- HLA B27
- ANA
- HIV
- HBsAg
- Anti HCV

*Health checkup*

*O/E -*

- Suspected c +g*
- Calculus in*
- Stones in*
- Left gonads*

**Vitals**

- S.P.
- P.R.
- SPO2
- Temp

*T, P -*

*Disturbances c +g*

**Medical Illness**

- Hypertension
- Diabetes
- Thyroid
- Cardiac Disease
- Drug Allergies

*L. Chelc 275 4/w*

**Next Appointment/Follow up**

Signature :  
*[Signature]*



# RATAN JYOTI NETRALAYA

OPHTHALMIC INSTITUTE & RESEARCH CENTRE

Hospital Reg. No. : 071



18, Vikas Nagar, Near Sai Baba Mandir, Gwalior-2 (M.P) INDIA Tel. : 2423350/51, Web : www.ratanjyotigroup.org, Email : rjneye@gmail.com

SR.NO. : 2054909  
NAME : MRS NEELAM JHA  
AGE/SEX : 35 YRS / FEMALE

DATE : 13-September-2024  
MRD NO. : R-115548  
CITY : GWALIOR

VISION	DISTANCE		NEAR	
	OD	OS	OD	OS
UNAIDED	6/6	6/6	N6	N6
WITH GLASSES				
WITH PM HOLE				
WITH COLOR				
VISION				

IOP READING				
TIME	OD	OD METHOD	OS	OS METHOD
12:27PM	16		18	

TREATMENT PLAN : BE ASWNL  
REFERRED TO :  
NEXT REVIEW : AS PER DR. ADVISED

DR. MANOJ SAXENA  
Reg. No. MP-10807

NOTE : Kindly continue medications as advised for the period advised.  
In case of redness or allergy please discontinue and inform the doctor.  
Nutritional Advice : As per treating physician  
Instructions : Patient and Attendant(s) Counseled  
Advised medicine may be replaced with a good quality generic medicine.

Speciality Clinics : \* Comprehensive Ophthalmology Clinic \* Cataract & IOL Clinic \* Vitreo Retina & Uvea Clinic \* Spectacle Removal Clinic (Lasek/Femto Lasek/Phakic Lens) \* Cornea Clinic \* Glaucoma Clinic \* Orbit & Oculoplasty Clinic \* Trauma Clinic \* Squint Clinic \* Paediatric Ophthalmology Clinic \* Low Vision Aid Clinic \* Contact Lens Clinic

CONSULTATION TIMINGS : MORNING 9:00 A.M. TO 6:00 P.M. (SUNDAY OFF)

● केन्द्रीय कर्मचारियों के लिए मान्यता प्राप्त ● कौशलैस इन्श्योरेंस एवं टी.पी.ए. सुविधा उपलब्ध ● For Appointment Please Contact : 9111004046

स्वामी विद्यानंद भारती आई चैंक  
नेत्रालय

कॉर्पोरेट बिल्डिंग इन्फो अस्पेक्टिविटी एंड रिसर्च बिल्डिंग  
नेत्रालय के लिए सम्पर्क करें : 9111004044

PATIENT NAME - NEELAM JHA 36Y/F  
REFERRED BY - HEALTH CHECKUP  
DATE - 13/09/2024  
INVESTIGATION - USG WHOLE ABDOMEN

**IMAGING FINDINGS:-**

**Liver** appears normal in size, position, shape and margin. Parenchyma shows increased echogenicities. The intrahepatic biliary and portal venous radicles appear normal. Hepatic veins and portal vein are normal.

**Gall Bladder** is well distended. GB wall and lumen content appears normal. No echogenic focus within GB lumen. Visualized **CBD** is of normal caliber.

**Spleen** appears normal in size (~8.6cm), position, shape, echotexture and margin. No any focal lesion within splenic parenchyma. Splenic vein is normal and undilated.

**Pancreas** is well visualized, appears normal in size, shape and echotexture. Pancreatic duct is not dilated. No USG evidence of obvious measurable focal lesion.

**Both Kidneys:** Measurements are right kidney -9.7x4.7cm and left kidney -9.5x5.4cm. Both kidneys are normal in position, size, shape, surface, echotexture and cortico-medullary differentiation. Bilateral PC systems are compact. No significant calculus or hydronephrosis on either side. Ureters are undilated on either side.

**Urinary Bladder** is normal in shape, wall and content.

**TAS:-**

**Uterus** is anteverted, appears normal in size measures -7.5x3.9cm, position and echotexture. No abnormal measurable mass or cyst in adnexal region.

No obvious ascites.

**Small umbilical hernia**

**OPINION:-** Features are suggestive of-

- Early fatty liver changes

**Suggested clinical correlation/Follow up imaging.**

  
**DR. SAKSHI CHAWLA**  
(MD RADIODIAGNOSIS)

Disclaimer: The science of radiology is based upon interpretation of shadows of normal and abnormal tissue. This is neither complete nor accurate; hence, findings should always be interpreted in to the light of clinico-pathological correlation. This is a professional opinion, not a diagnosis. Not meant for medico legal purposes. For any kind of typing error, please intimate us within 7 days of reporting.





PT. NAME: NEELAM JHA	AGE/SEX: 36Y/F
REF. BY: 177485	13/09/2024

**X RAY CHEST (PA)**

**IMAGING FINDINGS:**

**Metallic artifacts are seen**

Prominent vascular markings seen in both lung fields.

B/L costophrenic angle appear clear and normal.

Trachea is central.

Cardiothoracic ratio is within normal limit.

B/L domes of diaphragm are smooth, regular and normal in position.

**OPINION:**

- No significant abnormality is noted in CXR - PA except for prominent vascular markings.

Please correlate with clinical findings and relevant investigations.

**DR. SAKSHI CHAWLA**  
(MD RADIO DIAGNOSIS)

Disclaimer: The science of radiology is based upon interpretation of shadows of normal and abnormal tissue. This is neither complete nor accurate; hence, findings should always be interpreted in to the light of clinical pathological correlation. This is a professional opinion, not a diagnosis. Not meant for medico legal purposes. For any kind of typing error, please intimate us within 7 days of reporting.

OJHA, NEELAM  
Patient ID 177485  
09/13/2024  
2:47:47pm

Linked Medians

*ECG*

71 bpm

RATAN JYOTI DALMIA HEART INSTITUTE

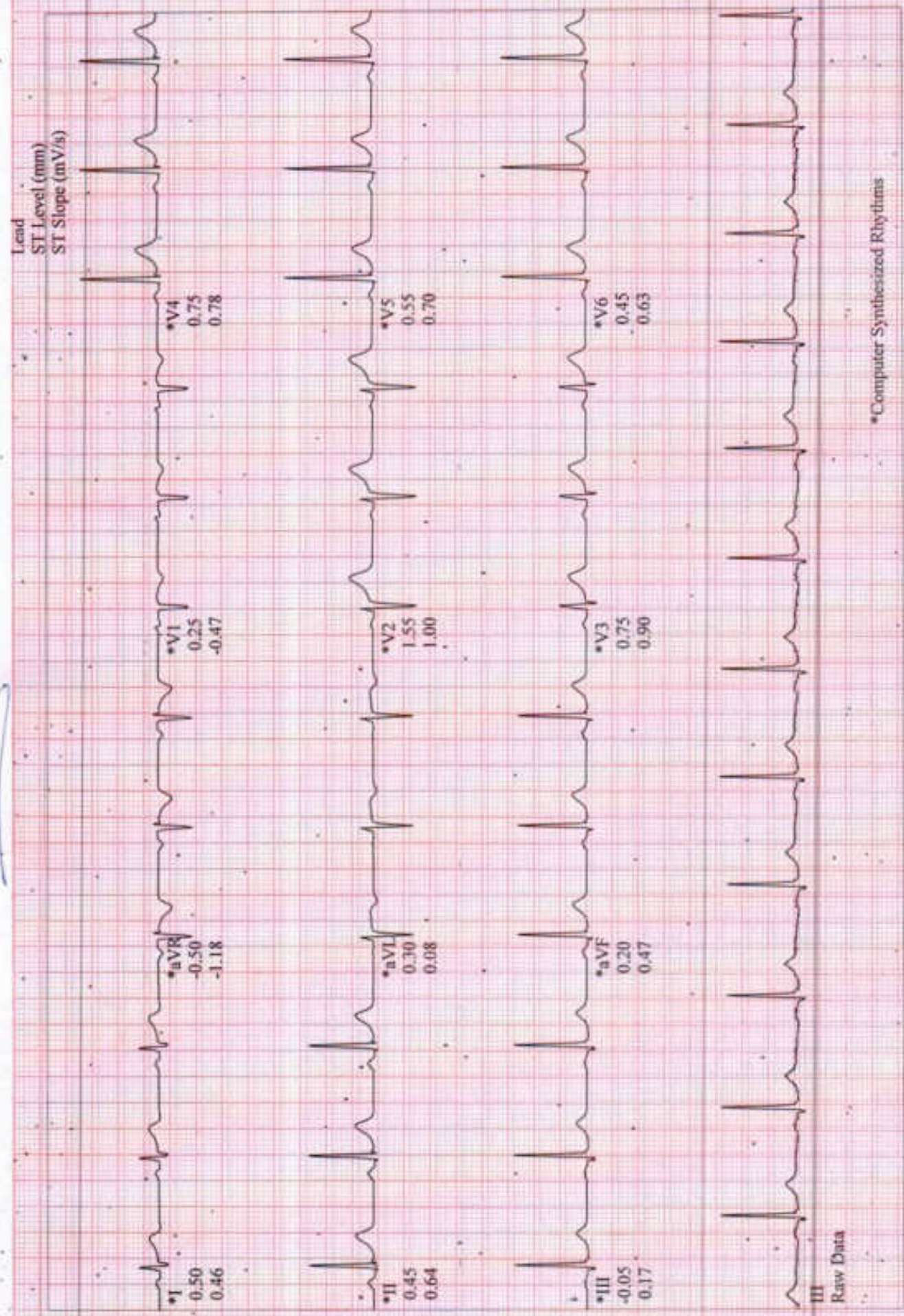

*Handwritten signature*

श्रीमती श्री

Nandani Jha

जन्म तिथि/ DOB: 03/05/1988

लिंग / GENDER

FEMALE



9654 7248 6030



आधार-आम आदमी का अधिकार



आधार कार्ड  
आधार कार्ड प्रदान करने वाला अधिकारी  
आधार कार्ड प्रदान करने वाला अधिकारी



Address

W/O: आशुतोष कुमार शर्मा,  
गांधी बिहार कॉलोनी, सिड  
टाई मुंगेर, गिरि, ब्वाल्दिवर,  
मध्य प्रदेश - 474005

पता

W/O: आशुतोष कुमार शर्मा,  
गांधी बिहार कॉलोनी, सिड  
टाई मुंगेर, गिरि, ब्वाल्दिवर,  
मध्य प्रदेश - 474005

9854 7248 6030

Aadhaar - Aam Admi ka Adhikar