



Swaminarayan Nagar, Off Mumbai-Agra Highway,  
Panchvati, Nashik - 422 003.

QFAHN/BILL/003/V1

Name : Mrs. VIMAL P CHOUDHARI (48 / F) - 253 - 2510250 / 350 / 450 / 550 / 750

Date : 03/02/2023

Address : AT POST SURGANA SURGANA NASHIK, NASHIK, MAHARASHTRA, INDIA

apollo@apollohospitals.com  
www.askapollo.com



Examined by:

UHID : MHN1.0000133812

Package : MediWheel Full Body Health Checkup Female Above 40  
Package

AHC No : NSKAH30033



## CHIEF COMPLAINTS

For corporate health checkup  
No specific complaints

## PRESENT KNOWN ILLNESS

No history of - Diabetes mellitus,  
Hypertension, Thyroid  
disorder, Heart disease,  
Stroke, Asthma, COPD,  
Cancer

Chews tobacco - No  
Physical activity - Active  
- level ground walking

## Family history

Diabetes - father  
Coronary artery  
disease - none  
Cancer - None

## PHYSICAL EXAMINATION

### General

General appearance - normal  
Build - normal  
Height - 155  
Weight - 53.4  
BMI - 22.23  
Pallor - No  
Oedema - no  
Temperature - 97.2  
SpO2 - 96

### Cardiovascular system

Heart rate (Per minute) - 82  
Rhythm - Regular  
- B.P. Supine  
Systolic(mm of Hg) - 110  
Diastolic(mm of Hg) - 70  
Heart sounds - S1S2+

### Respiratory system

Breath sounds - Normal vesicular breath  
sounds

### Abdomen

Organomegaly - No  
Tenderness - No

Printed By : Shweta Sharad Shardul



## DRUG ALLERGY

NO KNOWN ALLERGY :03/02/2023



## SYSTEMIC REVIEW

### Cardiovascular system

- Nil Significant

### Past medical history

Do you have any - No  
allergies?  
Do you have any drug - No  
allergies?  
Past medical history - nil significant  
Covid 19 - No

### Surgical history

Surgical history - Nil

### Immunization history

- Covid Dose1, Covid Dose2

### Personal history

Marital status - Married  
No. of children - 02  
Diet - Mixed Diet  
Alcohol - does not consume alcohol  
Smoking - No



Swaminarayan Nagar, Off Mumbai-Agra Highway,  
Panchvati, Nashik - 422 003.

QFAHN/BILL/003/V1

Name : Mrs. VIMAL P CHOUDHARI (48 /F)

+91- 253 2510250 / 250 / 450 / 550 / 750  
UHD : MHNT.0000133812

Date

03/02/2023

Package : MediWheel Full Body Health Checkup Female Above 40 Package

apollonashik@apollohospitals.com

AHC No : NSKAH30033



### URINE ROUTINE (CUE)

Test Name	Result	Unit	Level	Range
Specific Gravity	1.005 *		●	1.016-1.026
Color,:	pale yellow			
Transparency:	Clear			
Reaction:	Acidic			7.2-7.8
Protein :	Absent			
Sugar:	Absent			
pH	5.0		●	4.6-8
Blood:	Absent			
Ketone	Absent			
Bile Pigments:	Negative			
Bile Salts :	Negative			
Urobilinogen	Normal			
Nitrite	Negative			
RBC	0	/hpf	●	0-2
WBC/Pus Cells	0-2/HPF	/hpf		
Tc/Sqc(Transitional/Squamous epithelial cells)	5-7/HPF	/hpf		

Monocytes	05	%	●	1-10
Basophils	00	%	●	0-1
ERYTHROCYTE SEDIMENTATION RATE (ESR)	5	mm/1st hr	●	0-20
RBC,:				Normocytic to mild microcytic and normochromic picture
WBC,:-				Within normal limits
platelets,:				Adequate

### BLOOD GROUPING AND TYPING (ABO and Rh)

Test Name	Result	Unit	Level	Range
ABO Group:	O			
Rh (D) Type:	POSITIVE			

### LIVER FUNCTION TEST (PACKAGE)

Test Name	Result	Unit	Level	Range
ALT(SGPT) - SERUM / PLASMA	36	U/L	●	30-65
ALBUMIN - SERUM	4.1	g/dL	●	3.5-5
GLOBULIN - SERUM: (Calculated)	3.7 *	g/dL	●	1.8-3.6
ALBUMIN:GLOBULIN - SERUM(RATIO) (Calculated)	1.1		●	1.1-1.8
ALKALINE PHOSPHATASE - SERUM/PLASMA	61	U/L	●	0-100
AST (SGOT) - SERUM	26	U/L	●	15-37
BILIRUBIN, TOTAL - SERUM	0.5	mg/dL	●	0.0-1.0

### C B C WITH ESR (AUTOMATION + STANDARD METHOD)

Test Name	Result	Unit	Level	Range
Hemoglobin	11.7	g/dl	●	11.0-16.0
Haematocrit	37.5	%	●	34.0-48.0
WBC COUNT	5.29	Million/ul	●	3.7-5.6
MCV	70.9 *	fl	●	75.0-95.0
MCH	22.0 *	pg	●	26.0-32.0
MCHC	31.1	g/dl	●	31.0-36.0
RDW	15.2	%	●	11-16
Platelet Count(Optical/Impedance)	249	10 <sup>3</sup> /m <sup>3</sup>	●	140-440
TLC Count	4.46	10 <sup>3</sup> /m <sup>3</sup>	●	4.0-11.0
Neutrophils	49	%	●	40-75
Lymphocytes	45	%	●	20-45
Eosinophils	01	%	●	1-6

### LIPID PROFILE TEST (PACKAGE)

Test Name	Result	Unit	Level	Range
Total Cholesterol	290 *	mg/dL	●	0-200

### CREATININE - SERUM / PLASMA

Test Name	Result	Unit	Level	Range
CREATININE - SERUM / PLASMA	1.0	mg/dL	●	0.6-1.0

● Within Normal Range    ● Borderline High/Low    ● Out of Range



Name : Mrs. VIMAL P CHOUDHARI (48 /F)

H Swaminarayan Nagar, Off Mumbai-Agra Highway,  
Panchvati, Nashik - 422 003.

+91- 253 2519250 / 9591 456 433812

apollonashik@apollohospitals.com

www.askapolto.com

QFAHN/BILL/003/V1

Date

AHC No



Package : MediWheel Full Body Health Checkup Female Above 40 Package

**LIVER FUNCTION TEST (PACKAGE)**

Test Name	Result	Unit	Level	Range
GGTP: GAMMA GLUTAMYL TRANSPEPTIDASE - SERUM	25	U/L	●	0-50

TOTAL T3: TRI IODOTHYRONINE - SERUM	86	ng/dL	●	
-------------------------------------	----	-------	---	--

Healthy Adults:  
69 - 215  
Pregnant Women:  
1st Trimester: 121-308  
2nd & 3rd Trimesters: 152-362

**GLUCOSE - SERUM / PLASMA (FASTING)**

Test Name	Result	Unit	Level	Range
Glucose - Plasma (Fasting)	191 *	mg/dL	●	70-100

TOTAL T4: THYROXINE - SERUM	5.3	µg/dL	●	
-----------------------------	-----	-------	---	--

Healthy Adults:  
5.2 - 12.7

**GLYCOSYLATED HEMOGLOBIN (HbA1C) -**

**W HOLE BLOOD**

Test Name	Result	Unit	Level	Range
Glycosylated Hemoglobin (HbA1c)	6.9 *	%	●	0.0-6.0
Mean Plasma Glucose (MPG) Estimate:	168.3400	mg/dL		

Pregnancy: 1st Trimester: 7.8 - 16.2  
2nd & 3rd Trimesters: 9.1 - 18.3

**LIPID PROFILE TEST (PACKAGE)**

Test Name	Result	Unit	Level	Range
HDL CHOLESTEROL - SERUM / PLASMA	50	mg/dL	●	40-60
TOTAL CHOLESTEROL/HDL CHOLESTEROL RATIO(Calculated)	5.8 *		●	0.0-4.5
LDL Cholesterol (Direct LDL)	147	mg/dL		

**LIPID PROFILE TEST (PACKAGE)**

Test Name	Result	Unit	Level	Range
Triglycerides - Serum	164 *	mg/dL	●	0-150

**THYROID PROFILE - I(T3,T4 AND TSH)**

Test Name	Result	Unit	Level	Range
TSH: THYROID STIMULATING HORMONE - SERUM	2.2	uIU/mL	●	Euthyroid: 0.3 - 4.5 Hypothyroid: 7.1 - >75.0 Pregnancy(All Trimesters): 0.2 - 3.5

**LIVER FUNCTION TEST (PACKAGE)**

Test Name	Result	Unit	Level	Range
PROTEIN, TOTAL - SERUM / PLASMA	7.8	g/dL	●	6.4-8.2
PROTEIN, TOTAL - SERUM / PLASMA	7.8	g/dL	●	6.4-8.2

**UREA - SERUM / PLASMA**

Test Name	Result	Unit	Level	Range
UREA - SERUM / PLASMA	20	mg/dL	●	15-38
UREA NITROGEN SERUM/PLASMA: (Calculated)	9	mg/dL	●	7-18

**THYROID PROFILE - I(T3,T4 AND TSH)**

Test Name	Result	Unit	Level	Range
-----------	--------	------	-------	-------

**URIC ACID - SERUM**

Test Name	Result	Unit	Level	Range
URIC ACID - SERUM	6.8 *	mg/dL	●	2.6-6.0

**LIVER FUNCTION TEST (PACKAGE)**

Test Name	Result	Unit	Level	Range
-----------	--------	------	-------	-------

● Within Normal Range    ● Borderline High/Low    ● Out of Range



Swaminarayan Nagar, Off Mumbai-Agra Highway, Panchvati, Nashik - 422 003.

QFAHN/BILL/003/V1

Name : Mrs. VIMAL P CHOUDHARI (48 /F)

+91- 253- 2510250 / 250 1 450 / 550 1 850 UHID : MHNP.0000133812

Date

03/02/2023

Package : MediWheel Full Body Health Checkup Female Above 40 Package

apollonashik@apollohospitals.com

AHC No

NSKAH30033



BILIRUBIN CONJUGATED (DIRECT) - SERUM	0.1	mg/dL ●	0.0-0.3
BILIRUBIN UNCONJUGATED - SERUM(Calculated)	0.4	mg/dL ●	0.0-0.7

CARDIAC STRESS TEST - (TMT)

ECG

ULTRASOUND - WHOLE ABDOMEN

Mildly bulky uterus with changes of adenomyosis. No other significant abnormality is detected.

X-RAY CHEST PA

No significant abnormality is detected.

Suggest : Clinical correlation.

INVESTIGATIONS NOT DONE / NOT YET REPORTED / NOT PART OF PACKAGE(LAB,RADIOLOGY & CARDIOLOGY)

Haematology

STOOL ROUTINE

Histopathology

CERVICAL/VAGINAL SMEAR II SLIDE

Biochemistry

GLUCOSE - SERUM / PLASMA (POST PRANDIAL)

Mammography

MAMMOGRAPHY

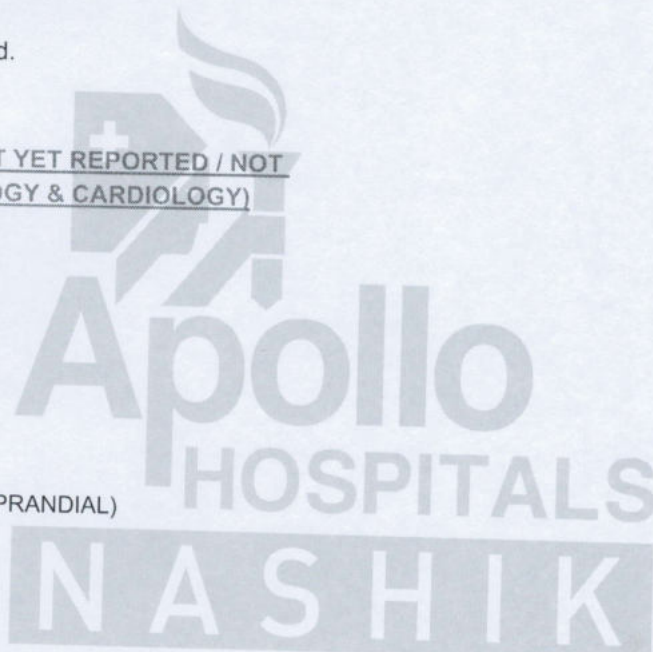

● Within Normal Range    ● Borderline High/Low    ● Out of Range



Swaminarayan Nagar, Off Mumbai-Agra Highway,  
Panchvati, Nashik - 422 003.

QFAHN/BILL/003/V1

Name : Mrs. VIMAL P CHOUDHARI (48 /F)

+91- 253 2519250 / 253 1158 / 253 1750  
UHD : MHNY.00001338120

Date

03/02/2023

Package : MediWheel Full Body Health Checkup Female Above 40 Package

apollonashik@apollohospitals.com  
www.askapolto.com

AHC No

NSKAH30033



Printed By :

AHC Physician / Consultant Internal Medicine



Note :- The Health Check-up examinations and routine investigations have certain limitations and may not be able to detect all the diseases. Any new or persisting symptoms should be brought to the attention of the Consulting Physician. Additional tests, consultations and follow up may be required in some cases.

3-Feb-2023 10:32:11

Chaudhari, Vimal

ID:   
 DOB:   
 42yr, Female   
 Vent rate: 82 BPM   
 PR int: 142 ms   
 QRS dur: 82 ms   
 QT/QTc: 366/404 ms   
 P-R-T axes: 70 35 -1

SINUS RHYTHM   
 NORMAL ECG   
 UNCONFIRMED REPORT

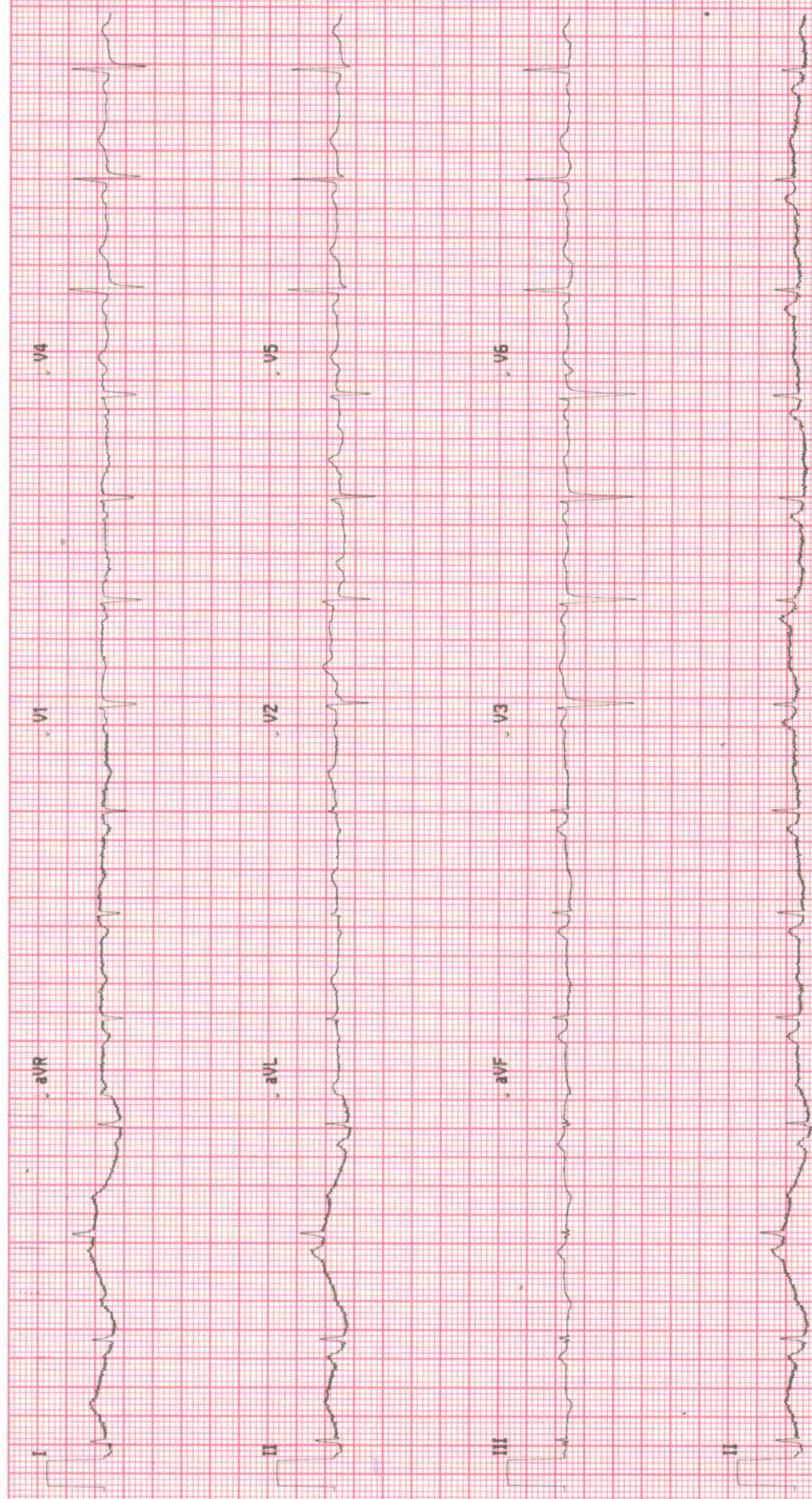



Swaminarayan Nagar, Off Mumbai-Agra Highway,  
Panchvati, Nashik - 422 003.

+91- 253 - 2510250 / 350 / 450 / 550 / 750

apollonashik@apollohospitals.com

www.askapollo.com

QFAHN/BILL/003/V1



**Apollo**  
HOSPITALS  
NASHIK

## MD (Radiology)

**Patient Details** : Mrs. VIMAL P CHOUDHARI | Female | 48Yr 7Mth 30Days  
**UHID** : MHN1.0000133812 **Patient Location:** AHC  
**Patient Identifier:** NSKAH30033   
**DRN** : 1323000301 **Completed on :** 03-FEB-2023 15:04  
**Ref Doctor** : Dr. SHEETAL KRIPLANI GUPTA

## MAMMOGRAPHY

Bilateral mammograms have been obtained using a low radiation dose film screen technique in the craniocaudal and oblique projections. Film markers are in the axillary/lateral portions of the breasts.

The study reveals :

Both breasts reveal mixed fatty and fibroglandular parenchyma.

There is no obvious evidence of a focal spiculated mass lesion, architectural distortion, focal asymmetry or clusters of microcalcifications seen to suggest presence of a malignancy.

Nipple and subcutaneous tissues are normal.

### Impression

- 1) No significant abnormality is seen on this study.
- 2) BI – RADS - Category 1.

Suggest : Clinical correlation.

--- END OF THE REPORT ---

Kunal Kalyanrao Patil

Consultant - MD (Radiodiagnosis)



Swaminarayan Nagar, Off Mumbai-Agra Highway,  
Panchvati, Nashik - 422 003.  
+91- 253 - 2510250 / 350 / 450 / 550 / 750  
apoltonashik@apollohospitals.com  
www.askapollo.com

QFAHN/BILL/003/V1



**Apollo**  
HOSPITALS  
NASHIK

## MD (Radiology)

**Patient Details** : Mrs. VIMAL P CHOUDHARI | Female | 48Yr 7Mth 30Days  
**UHID** : MHN1.0000133812 **Patient Location:** AHC  
**Patient Identifier:** NSKAH30033   
**DRN** : 223002718 **Completed on :** 03-FEB-2023 11:19  
**Ref Doctor** : Dr. SHEETAL KRIPLANI GUPTA

### ULTRASOUND - WHOLE ABDOMEN

**LIVER** : Normal in size. Echotexture is uniform and normal.  
No I.H.B.D./ focal lesions.

**PORTAL VEIN**: Normal in size.

**GALL BLADDER**: Well distended with normal walls and lumen.  
No calculi/pericholecystic fluid.

**COMMON BILE DUCT**: Normal in size.

**PANCREAS** : Visualized portion of head and body of pancreas appears normal in size and echotexture. Rest of the pancreas is obscured due to bowel gases.

**AORTA, IVC and para aortic areas** are normal.

**SPLEEN** : Normal in size and echotexture.

**KIDNEYS**: Both kidneys are normal in site, size and echotexture.  
No evidence of calculi/ hydronephrosis.  
Right kidney measures : 9.4 x 3.8 cm.  
Left kidney measures : 9.7 x 4.7 cm.

**URINARY BLADDER**: Well distended with normal walls.  
No evidence of calculi/ growth/ diverticula.

**UTERUS**: Anteverted. Mildly bulky in size and shows coarse heterogeneous echotexture with asymmetrical myometrial thickening.  
Uterus measures : 4.2 x 3.3 x 9.4cm.





H Swaminarayan Nagar, Off Mumbai-Agra Highway,  
Panchvati, Nashik - 422 003.

+91- 253 - 2510250 / 350 / 450 / 550 / 750

apollonashik@apollohospitals.com

www.askapollo.com

QFAHN/BILL/003/V1



**Apollo**  
HOSPITALS  
NASHIK

Mrs. VIMAL P CHOUDHARI

MHN1.0000133812

NSKAH30033

**ULTRASOUND - WHOLE ABDOMEN**

Endometrium is thin and measures 4.1mm.

**OVARIES:**

Right ovary measures : 2.1 x 1.2 cm.

Left ovary measures : 2.2 x 1.1 cm.

Normal in size and echotexture.

Visualized bowel loops appear grossly normal.

No evidence of any free fluid in the peritoneal cavity.

**Impression**

Mildly bulky uterus with changes of adenomyosis.

No other significant abnormality is detected.

--- END OF THE REPORT ---

Kunal Kalyanrao Patil

Consultant - MD (Radiodiagnosis)

**Apollo**  
HOSPITALS  
NASHIK



Swaminarayan Nagar, Off Mumbai-Agra Highway,  
Panchvati, Nashik - 422 003.

+91- 253 - 2510250 / 350 / 450 / 550 / 750

apollonashik@apollohospitals.com

www.askapollo.com

QFAHN/BILL/003/V1



**Apollo**  
HOSPITALS  
NASHIK

## Radiology

**Patient Details** : Mrs. VIMAL P CHOUDHARI | Female | 48Yr 7Mth 30Days

**UHID** : MHN1.0000133812 **Patient Location:** AHC

**Patient Identifier:** NSKAH30033



**DRN** : 123004612 **Completed on :** 03-FEB-2023 10:36

**Ref Doctor** : Dr. SHEETAL KRIPLANI GUPTA

### X-RAY CHEST PA

Both lung fields are clear.

Both hila are normal in size and position.

Costophrenic and cardiophrenic angles are clear.

Cardiac size and contour are within normal limits.

Unfolding of aorta noted.

Rib cage is normal.

Soft tissues are normal.

#### **Impression**

No significant abnormality is detected.

Suggest : Clinical correlation.

--- END OF THE REPORT ---

Dr. Harshal S Dhongade

Consultant - Radiology



# OPHTHALMOLOGY



Name : Ms. Vival Chaudhari  
 Occupation : \_\_\_\_\_  
 Age : 48 Sex : Male  Female  S/M/W/D  
 Address : Nashik  
 Tel. No. \_\_\_\_\_

Date 3/2/23 UNIT \_\_\_\_\_  
 Room No. \_\_\_\_\_ Out Patient   
 Ref. Physician : \_\_\_\_\_  
 Copies to : \_\_\_\_\_

## REPORT ON OPHTHALMIC EXAMINATION

HISTORY : sb made by back

PRESENT COMPLAINT : no headache (long off) eye

PAST HISTORY : DM / HTN / ALLERGY

### ON EXAMINATION

VISION :

RE 6/18p LE 6/18p

	RIGHT				LEFT				
	PGP	SPH	CYL	AXIS	VA	SPH	CYL	AXIS	VA
DIST		+1.25	—	—		+1.25	—	—	
NEAR		+1.25	—	—		+1.25	—	—	

Add

### AR / Retinoscopy :

RIGHT			LEFT		
SPH	CYL	AXIS	SPH	CYL	AXIS
+2.00	—	—	+1.5	+0.5	14'

### Refraction or Acceptance :

	RIGHT				LEFT			
	SPH	CYL	AXIS	VA	SPH	CYL	AXIS	VA
DIST	+1.25	—	—	6/6	+1.25	+0.5	180	6/6
NEAR	+1.25	—	—	MA	+1.25	—	—	MA

Add

Wm

Anterior Segment :

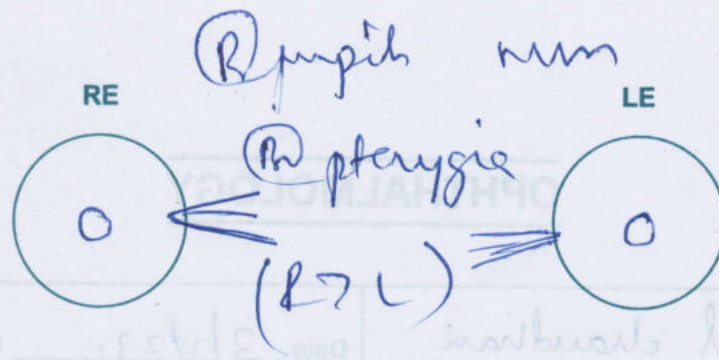

Fundus :

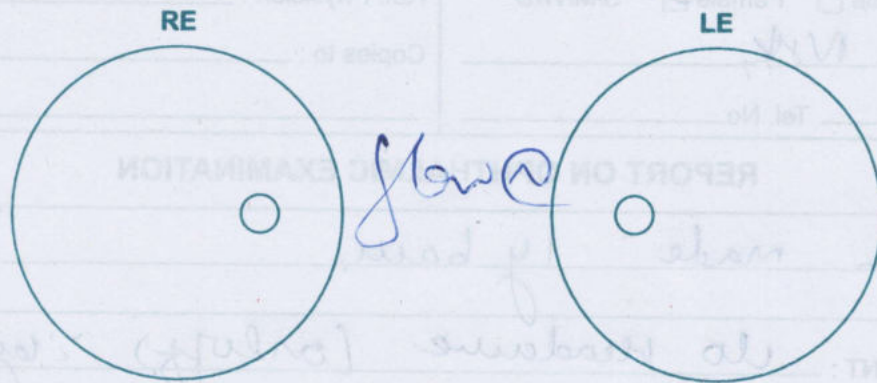

Diagnosis :

Bi hyperopia & keratoconus

Advise / Rx :

• Ourestis eye drops (R)

LEFT				RIGHT			
VA	AXIS	CYL	SPH	VA	AXIS	CYL	SPH
10	180	+0.50	+1.00	10	180	+0.50	+1.00
10			+1.00	10			+1.00

CONSULTANT OPHTHALMOLOGIST



Swaminarayan Nagar, Off Mumbai-Agra Highway,  
Panchvati, Nashik - 422 003.

+91- 253 - 2510250 / 350 / 450 / 550 / 750

apollonashik@apollohospitals.com

www.askapollo.com

QFAHN/BILL/003/V1



3/2/23

Mrs. Uimal. Chandhau

42 / P .

De Briyuler Path

9096986290)

8275015672 .

- Root piece Seen in multiple teeth .

- No Cavities Seen .

- Missing in multiple teeth .

Adv :-

Ext<sup>n</sup> Reg

RPD Reg

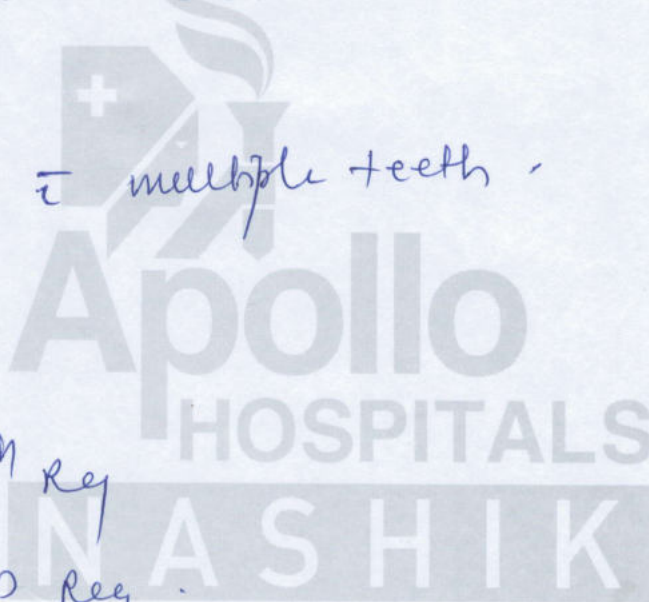

*[Handwritten signature]*

ID: 000133812

Visit:

48 years

Asian

Female

BRUCE

Max HR: 180bpm 111% of max predicted 162bpm

Max BP: 150/80

Reason for Termination: Max HR attained

Comments:

Total Exercise time: 7:11

8.8 METS

25.0 mm/s

10.0 mm/mV

100hz

Referred by:

Test ind:

Phase Name	Stage Name	Time in Stage	Speed (mph)	Grade (%)	Work Load (METS)	HR (bpm)	BP (mmHg)	RPP (x100)
PRETEST	SUPINE	3:11	***	***	1.0	96	120/80	115
	STANDING	0:03	***	***	1.0	97	120/80	116
	HYPERVENT	0:15	0.2	0.0	1.0	103	120/80	124
EXERCISE	STAGE 1	3:00	1.7	10.0	4.6	129	120/80	155
	STAGE 2	3:00	2.5	12.0	7.0	145	140/80	203
	STAGE 3	1:11	3.4	14.0	8.8	154	140/80	216
RECOVERY	Post	3:14	***	***	1.0	109	150/80	164

TENT Negative result