



Patient Name	: Mrs.KOLHE SWATI	Bill Date	: 14-01-2023 08:30
Age / Gender	: 35 Y(s) /Female	Sample Collected Date	: 14-01-2023 08:42
Bill No/UHID No	: PS004018/P00000473542	Report Date	: 14-01-2023 15:04
Lab No / Result No	: 2300001644/4117	Specimen	: SERUM
Ref erred By	: HOSPITAL CASE		

DEPARTMENT OF BIO CHEMISTRY

<u>Investigation</u>	<u>Result</u>	<u>Reference Range</u>	<u>Methods</u>
<u>BUN</u>			
UREA NITROGEN(BUN)	: 6.96	6.0 - 20.0 mg/dL	Calculated
UREA	: 14.9	17.1-49.2 mg/dL	Urease
<u>CALCIUM</u>			
CALCIUM	: 8.9	8.6 - 10.2 mg/dL	Arsenazo
<u>CREATININE</u>			
CREATININE	: 0.6	0.5 - 1.2 mg/dL	Enzymatic
<u>ELECTROLYTES (Na & K)</u>			
SODIUM	: 143.0	136.0 - 145.0 mmol/L	Potentiometric
POTASSIUM	: 4.2	3.5 - 5.1 mmol/L	Potentiometric
<u>FBS</u>			
GLUCOSE (FASTING).	: 84.0	Prediabetic : 100 - 125 mg/dL Diabetic : >= 126 mg/dL Normal : < 100.0 mg/dL	GOD-POD
REFERENCE : ADA 2015 GUIDELINES			
<u>Liver Function Test</u>			
TOTAL BILIRUBIN	: 0.3	0.3 - 1.2 mg/dL	DIAZO
DIRECT BILIRUBIN	: 0.2	0-0.4 mg/dL	DIAZO
INDIRECT BILIRUBIN	: 0.1	0.0 - 0.8 mg/dL	DIAZO
ALANINE TRANSAMINASE	: 24.0	<35 U/L	Kinetic
ASPARTATE TRANSAMINASE	: 23.0	10.0 - 40.0 U/L	Kinetic
ALKALINE PHOSPHATASE	: 97.0	30.0 - 115.0 U/L	4NPP/AMP BUFFER
TOTAL PROTEIN	: 7.3	6.0 - 8.0 g/dl	Biuret
ALBUMIN	: 4.1	3.5-4.8 g/dl	BCG
GLOBULIN	: 3.2	2.3-3.5 gm/dL	Calculated
A/G RATIO	: 1.28		Calculated
<u>LIPID PROFILE</u>			
CHOLESTEROL	: 177.0	130.0 - 220.0 mg/dL	Enzymatic
TRIGLYCERIDES	: 189.0	35.0 - 180.0 mg/dL	Enzymatic
HDL CHOLESTEROL	: 33.0	35-65 mg/dL	Enzymatic
LDL CHOLESTEROL	: 106.2	10.0 - 130.0 mg/dL	Calculated
VLDL CHOLESTEROL	: 37.8	5.0-36.0 mg/dL	Calculated
CHOL/HDL RATIO	: 5.36	2.0-6.2	Calculated
<u>PHOSPHOROUS</u>			
PHOSPHORUS	: 3.1	2.7-4.5 mg/dL	Phospho Molybdate



Patient Name	: Mrs.KOLHE SWATI	Bill Date	: 14-01-2023 08:30
Age / Gender	: 35 Y(s) /Female	Sample Collected Date	: 14-01-2023 08:42
Bill No/UHID No	: PS004018/P00000473542	Report Date	: 14-01-2023 15:04
Lab No / Result No	: 2300001644/4117	Specimen	: SERUM
Ref erred By	: HOSPITAL CASE		

DEPARTMENT OF BIO CHEMISTRY

<u>Investigation</u>	<u>Result</u>	<u>Reference Range</u>	<u>Methods</u>
<u>PPBS</u>			
GLUCOSE (POST PRANDIAL)	: 117.0	60-140 mg/dL	GOD-POD
<u>T3-T4-TSH -</u>			
Tri-iodothyronine, (Total T3)	: 1.15	0.87-1.78 ng/ml	ECLIA
THYROXINE (T4), TOTAL	: 7.96	5.5 - 11.0 ug/dl	ECLIA
THYROID STIMULATING HORMONE (ULTRA).	: 2.47	0.28-3.89 uIU/mL	ECLIA

TSH - For pregnancy the referance range is as follows -
1st trimester : 0.6 - 3.4 uIU/mL
2nd trimester : 0.37 - 3.6 uIU/mL
3rd trimester : 0.38 - 4.04 uIU/mL

TOTAL PROTEINS (Total Protein Albumin+Globulin)

TOTAL PROTEIN	: 7.3	6.0 - 8.0 g/dl	Biuret
ALBUMIN	: 4.1	3.5-4.8 g/dl	BCG
GLOBULIN	: 3.2	2.3-3.5 gm/dL	Calculated
A/G RATIO	: 1.28		Calculated

URIC ACID

URIC ACID	: 4.5	2.6 - 6.0 mg/dL	Uricase
-----------	-------	-----------------	---------

*** End Of The Report ***

Note : This test is performed on automated BIO CHEMISTRY analyzer - VITROS250

Verified By

Anand

NOTE :

- * Clinically correlate, Kindly discuss if necessary.
- * This report relates only to the item received.

Dr.POOJA PATHAK
ASSOCIATE CONSULTANT



Patient Name	: Mrs.KOLHE SWATI	Bill Date	: 14-01-2023 08:30
Age / Gender	: 35 Y(s) /Female	Sample Collected Date	: 14-01-2023 08:42
Bill No/UHID No	: PS004018/P00000473542	Report Date	: 14-01-2023 13:49
Lab No / Result No	: 2300001645-G/4117	Specimen	: WHOLE BLOOD
Ref erred By	: HOSPITAL CASE		

DEPARTMENT OF BIO CHEMISTRY

<u>Investigation</u>	<u>Result</u>	<u>Reference Range</u>	<u>Methods</u>
<u>GLYCOSYLATED HB% (HbA1C)</u>			
GLYCOSYLATED HAEMOGLOBIN (HBA1c)	: 5.3	Prediabetic : 5.7 - 6.4 % Diabetic : >= 6.5 % Therapeutic Target : <7.0 %	HPLC

REFERENCE : ADA 2015 GUIDELINES

*** End Of The Report ***

Note : This test is performed on automated BIO CHEMISTRY analyzer - BIORAD D10

**Dr.Anjana Sanghavi
Consultant Pathologist**

Verified By

Anand

NOTE :

- * Clinically correlate, Kindly discuss if necessary.
- * This report relates only to the item received.



Patient Name	: Mrs.KOLHE SWATI	Bill Date	: 14-01-2023 08:30
Age / Gender	: 35 Y(s) /Female	Sample Collected Date	: 14-01-2023 15:52
Bill No/UHID No	: PS004018/P00000473542	Report Date	: 14-01-2023 18:25
Lab No / Result No	: 2300001816/4117	Specimen	: URINE
Ref erred By	: HOSPITAL CASE		

DEPARTMENT OF CLINICAL PATHOLOGY

<u>Investigation</u>	<u>Result</u>	<u>Reference Range</u>	<u>Methods</u>
----------------------	---------------	------------------------	----------------

URINE ROUTINE

PHYSICAL EXAMINATION

COLOUR	: Pale Yellow
APPEARANCE	: Clear

CHEMICAL TEST

PH	: 6.5	5.0-7.0
SPECIFIC GRAVITY	: 1.015	1.015-1.030
ALBUMIN	: Absent	Abset
URINE SUGAR	: Absent	Absent
KETONE BODIES	: Absent	Absent
BILE PIGMENTS/ BILIRUBIN	: Absent	Absent
UROBILINOGEN	: Normal	Normal
NITRITES	: Absent	Absent
LEUCOCYTES ESTERASE	: Absent	Absent

MICROSCOPIC TEST

PUS CELLS.	: 2-3	0 - 5 /hpf
RED BLOOD CELLS.	: 3-4	0 - 2 /hpf
EPITHELIAL CELLS.	: 4-5	0-5 /hpf
BACTERIA	: Absent	Absent
CAST	: Absent	Absent
YEAST CELLS	: Absent	Absent
CRYSTALS	: Absent	Absent
OTHERS	: Absent	Absent

*** End Of The Report ***

Verified By
Shrikant.A

NOTE :

- * Clinically correlate, Kindly discuss if necessary.
- * This report relates only to the item received.

Dr.POOJA PATHAK
ASSOCIATE CONSULTANT



Patient Name	: Mrs.KOLHE SWATI	Bill Date	: 14-01-2023 08:30
Age / Gender	: 35 Y(s) /Female	Sample Collected Date	: 14-01-2023 08:42
Bill No/UHID No	: PS004018/P00000473542	Report Date	: 14-01-2023 15:00
Lab No / Result No	: 2300001645/4117	Specimen	: WHOLE BLOOD
Ref erred By	: HOSPITAL CASE		

DEPARTMENT OF HAEMATOLOGY

Investigation

Result

Reference Range

Methods

BLOOD GROUP

BLOOD GROUP

: O RH POSITIVE

*** End Of The Report ***

Verified By

Ardeore

NOTE :

* Clinically correlate, Kindly discuss if necessary.

* This report relates only to the item received.

Dr.Anjana Sanghavi
Consultant Pathologist



Patient Name	: Mrs.KOLHE SWATI	Bill Date	: 14-01-2023 08:30
Age / Gender	: 35 Y(s) /Female	Sample Collected Date	: 14-01-2023 08:42
Bill No/UHID No	: PS004018/P00000473542	Report Date	: 14-01-2023 16:10
Lab No / Result No	: 2300001645/4117	Specimen	: WHOLE BLOOD
Ref erred By	: HOSPITAL CASE		

DEPARTMENT OF HAEMATOLOGY

<u>Investigation</u>	<u>Result</u>	<u>Reference Range</u>	<u>Methods</u>
<u>Erythrocyte Sedimentation Rate</u>			
ESR at 1 Hour	: 45	0 - 20 mm/hr	Modified Westergren Method

INTERPRETATION :

ESR is a screening test to detect presence of systemic disease; however a normal result does not rule out a systemic disease.

ESR is also used to monitor course of disease or response to therapy if initially elevated.

*** End Of The Report ***

Verified By
SANDEEP

NOTE :

- * Clinically correlate, Kindly discuss if necessary.
- * This report relates only to the item received.

Dr.POOJA PATHAK
ASSOCIATE CONSULTANT



Patient Name : **Mrs.KOLHE SWATI** Bill Date : 14-01-2023 08:30
Age / Gender : **35 Y(s) /Female** Sample Collected : 14-01-2023 08:42
Bill No/UHID No : **PS004018/P00000473542** Date
Lab No / Result No : 2300001645/4117 Report Date : 14-01-2023 13:49
Ref erred By : HOSPITAL CASE Specimen : WHOLE BLOOD

DEPARTMENT OF HAEMATOLOGY

<u>Investigation</u>	<u>Result</u>	<u>Reference Range</u>	<u>Methods</u>
HAEMOGRAM REPORT			
W.B.C.COUNT	: 6460	4000-11000 /ul	Coulter Principle
NEUTROPHILS	: 63.3	40-75 %	Derived from WBC Histogram
LYMPHOCYTES	: 27.2	20-40 %	
MONOCYTES	: 4.1	2-10 %	
EOSINOPHILS	: 4.5	1.0-6.0 %	
BASOPHILS	: 0.9	0.0-1.0 %	
%IMMATURE GRANULOCYTES	: 0.01	0.00-0.10 %	
ABSOLUTE NEUTROPHIL COUNT	: 4.09	2-7 x10 ³ cells/ul	Calculated
ABSOLUTE LYMPHOCYTE COUNT	: 1.75	1 - 3 x10 ³ cells/ul	Calculated
ABSOLUTE MONOCYTE COUNT	: 0.26	0.2-1.0 x10 ³ cells/ul	Calculated
ABSOLUTE EOSINOPHIL COUNT	: 0.29	0.02-0.5 x10 ³ cells/ul	Calculated
ABSOLUTE BASOPHIL COUNT	: 0.06	0.02-0.1 x10 ³ cells/ul	Calculated
R.B.C COUNT	: 4.96	3.8 - 5.8 million/ul	Coulter Principle
HAEMOGLOBIN	: 11.8	12 - 15.0 g/dl	Cyanmethemoglobin Photometry
HAEMATOCRIT	: 36.8	36-46 %	Calculated
MCV	: 74.3	83 - 99 fl	Coulter Principle
MCH	: 23.7	27-32 pg	Calculated
MCHC	: 31.9	31.5-34.5 g/dl	Calculated
RDW	: 14.3	11.6-14.0 %	Calculated From RBC Histogram
PLATELET COUNT	: 234	150 - 450 x10 ³ /ul	Coulter Principle
MPV	: 12.5	7.8-11 fl	Coulter Principle
RBC MORPHOLOGY	: Normocytic Normochromic		
WBC MORPHOLOGY	: Within normal range		
PLATELET	: Adequate		

*** End Of The Report ***

Note : This test is performed on automated HAEMATOLOGY analyzer - HORIBA YUMIZEN H550

Verified By
SANDEEP

NOTE :

* Clinically correlate, Kindly discuss if necessary.

* This report relates only to the item received.

Anjana A. Sanghavi

Dr. Anjana Sanghavi
Consultant Pathologist

RUBY HALL CLINIC PIMPLE SAUDAGAR

Name: SWATI KOLHE

Date: 14-01-2023 Time: 12:03

Age: 35 Gender: F Height: 158 cms Weight: 74 Kg ID: P0473542

Clinical History: NIL

Medications: NIL

Test Details:

Protocol: Bruce Predicted Max HR: 185 Target HR: 157
Exercise Time: 0:06:01 Achieved Max HR: 154 (83% of Predicted MHR)
Max BP: 150/70 Max BP x HR: 23100 Max Mets: 7

Test Termination Criteria:

Protocol Details:

Stage Name	Stage Time	METS	Speed kmph	Grade %	Heart Rate bpm	BP mmHg	RPP	Max ST Level mm	Max ST Slope mV/s
Supine	00:06	1	0	0	82	120/70	9840	2.1 V1	0.8 V2
Standing	00:06	1	0	0	83	120/70	9960	1 V2	0.6 V2
HyperVentilation	00:06	1	0	0	76	120/70	9120	-0.6 aVR	-0.5 aVR
PreTest	00:08	1	1.6	0	78	120/70	9360	1.1 V2	0.6 V2
Stage: 1	03:00	4.7	2.7	10	131	120/70	15720	-3.4 V6	1.8 V5
Stage: 2	03:00	7	4	12	154	150/70	23100	-6.4 V2	2.9 V4
Peak Exercise	00:01	6.7	5.5	14	154	150/70	23100	-6.4 V2	2.9 V4
Recovery1	01:00	1	0	0	134	150/70	20100	0.9 V1	1.2 V2
Recovery2	01:00	1	0	0	118	150/70	17700	-0.9 V3	0.9 V2

Interpretation

The Patient Exercised according to Bruce Protocol for 0:06:01 achieving a work level of 7 METS.
 Resting Heart Rate, initially 82 bpm rose to a max. heart rate of 154bpm (83% of Predicted Maximum Heart Rate).
 Resting Blood Pressure of 120/70 mmHg, rose to a maximum Blood Pressure of 150/70 mmHg
 Poor Effort Tolerance
 Normal HR & BP Response
 No Angina or Arrhythmias
 No Significant ST-T Changes Noted During Exercise
 Negative Stress Test

Ref. Doctor: ----

Doctor: DR.KEDAR KULKARNI

SCHILLER

The Art of Diagnostics

(Summary Report edited by User)
 Spandan CS 10 Version:2.12.0



Grant Medical Foundation

Ruby Hall Clinic

Pimple Saudagar

Name: KOLHE SWATI.
Age : 035Y
Gender: F
PID: P00000473542
OPD :

Exam Date : 14-Jan-2023 08:44
Accession: 87328084612
Exam: ABDOMEN AND PELVIS
Physician: HOSPITAL CASE^{AAAA}

ULTRASOUND OF ABDOMEN AND PELVIS

Liver appears normal in size 12.9 cm, shape and echotexture. No focal lesion is seen. No intrahepatic biliary radicle dilatation seen. The portal vein and CBD appear normal.

Gall bladder is well distended with normal wall thickness. No calculus or sludge is seen.
Pancreas appears normal in size and echotexture. No focal lesion is seen.
Spleen appears normal in size and echotexture. No focal lesion is seen.

Right kidney measures 11 x 3.8 cms. Left kidney measures 11 x 4.4 cms. Both kidneys appear normal in size, shape & echotexture. They show good cortico-medullary differentiation. There is no hydronephrosis, hydroureter or calculus seen on either side.

The urinary bladder is well distended. Wall thickness is normal. No mass lesion or calculus is seen.

Uterus is normal in size and echotexture. Endometrium is central . No focal lesion is seen.
Both ovaries are normal. No adnexal pathology is seen.

Visualised bowel loops are non-dilated and show normal peristalsis.
There is no ascites or significant lymphadenopathy seen.

IMPRESSION : No significant abnormality noted.

Suggest : Clinical correlation.

DR. YATIN R. VISAVE
CONSULTANT RADIOLOGIST
MBBS, DMRD
Regd. No. 090812

Date: 16-Jan-2023 10:55:24



Grant Medical Foundation

Ruby Hall Clinic

Pimple Saudagar

Name: KOLHE SWATI .
Age : 35 Years
Gender: F
PID: P00000473542
OPD :

Exam Date : 14-Jan-2023 08:38
Accession: 87493104043
Exam: CHEST X RAY
Physician: HOSPITAL CASE^^^^

Health Check

Radiograph Chest PA View :

Both lung fields normal.

Both costo-phrenic angles are clear.

Cardiac silhouette and aortic knuckle are normal.

Both hilar shadows and the diaphragmatic contours are normal.

Thoracic soft tissues and the rib cage normal.

Impression :

No significant abnormality noted.

DR. YATIN R. VISAVE
CONSULTANT RADIOLOGIST
MBBS, DMRD
Regd. No. 090812

Date: 16-Jan-2023 11:00:35

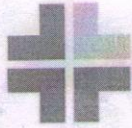

OPHTHALMOLOGY

NAME : SWATI . N. KOLHE

AGE : 35/R

R -0.50 X180

L plex

1) Vision

unaided	<u>6/6</u>
\bar{c} glasses	<u>-1-</u>

2) Near Vision

unaided	<u>6/6</u>
\bar{c} glasses	<u>-1-</u>

3) Binocular Vision _____

4) Colour Vision NAD

5) Tension _____

6) Anterior Segment _____

7) Pupils _____

8) Lens _____

9) Media & Fundus _____

10) Remarks _____

Date : 14/01/23

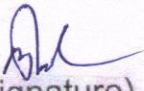
(Signature)

ID: 14-Jan-2023-8-58

Name: swati
Sex: F
cm kg
Birth date: /
mmHg

34 years
1100 Sinus rhythm
1102 Sinus arrhythmia
9110 ** normal ECG **

Medication:
Symptoms:
History:
Vent. rate 81 bpm
PR int 146 ms
QRS dur 68 ms
QT/QTc(E) int 350/388 ms
P/QRS/T axis 56/14/8
RV5/SV1 amp 0.86/0.55 mV
RV5+SV1 amp 1.41 mV

Unconfirmed Report
Reviewed by:

10 mm/mV 25 mm/s Filter: H50 D 35 Hz 10 mm/mV 10 mm/mV

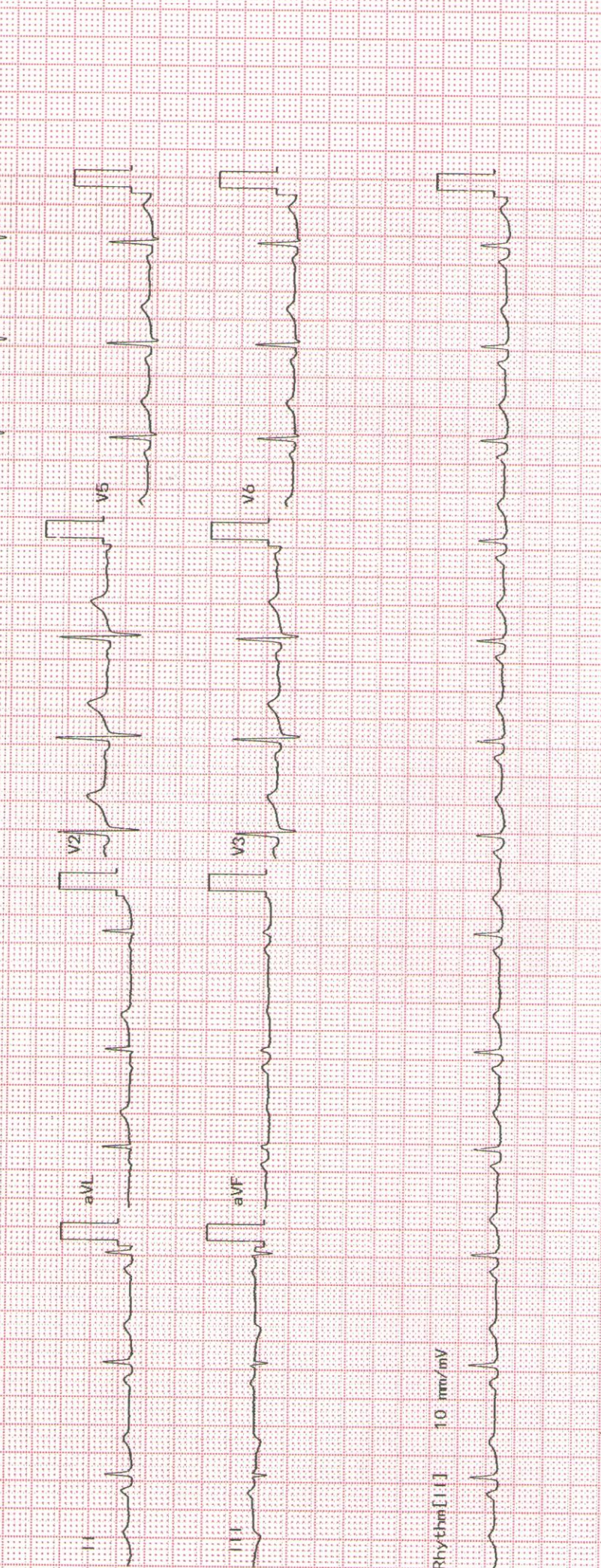



14/11/2023

Swati Kolhe

35/F

Regular health checkup

M/H →

PMC - 3/30-40 Reg

LMP - 5/1/2023

O/H →

P, L1 - LCB ♂ 1/2 yrs
 LSCS

P/H →

N.S

family H → mother - DM

§

- Review & Reports.

O/B

Breast Rt

| MAD

L-

P/S

PAP → 18/11/2023

Dr. Sheela

Dr. Sheela

14/11/2023