



सत्यमेव जयते  
भारत सरकार



आधार

भारतीय विशिष्ट ओળખાણ પ્રાધિકરણ

ભારત સરકાર  
Unique Identification Authority of India  
Government of India

નોંધણીની ઓળખ / Enrollment No.: 2189/96428/00497

To,  
પટેલ હિરલ છગનભાઈ  
Patel Hiral Chhaganbhai  
D/O Patel Chhaganbhai  
Hanuman Mandir Faliya  
Ambach  
Ambach  
Ambach(chikhli) Chikhli Navsari  
Gujarat 396540  
9726960246

17/10/2013

Ref: 1173 / 29X / 203510 / 203606 / P

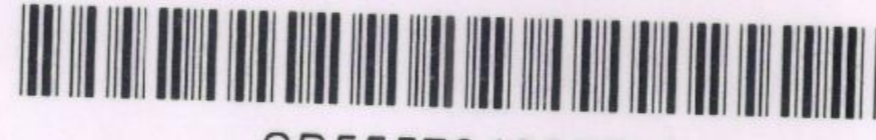

SB555704095FH



તમારો આધાર નંબર / Your Aadhaar No. :

**3641 5860 2135**  
મારો આધાર, મારી ઓળખ



સત્યમેવ જયતે

ભારત સરકાર

Government of India



પટેલ હિરલ છગનભાઈ  
Patel Hiral Chhaganbhai  
જન્મ તારીખ / DOB : 23/08/1990  
સ્ત્રી / Female



**3641 5860 2135**

મારો આધાર, મારી ઓળખ

## निर्देश

- आधार ओળખનું પ્રમાણ છે, નાગરિકતાનું નહિ .
- ઓળખનું પ્રમાણ ઓનલાઇન ઓથેન્ટિકેશન દ્વારા પ્રાપ્ત કરો .

## INFORMATION

- Aadhaar is proof of identity, not of citizenship .
- To establish identity, authenticate online .

29X / 203510

- આધાર દેશભરમાં માન્ય છે .
- આધાર ભવિષ્યમાં સરકારી અને બિન-સરકારી સેવાઓનો લાભ મેળવવામાં ઉપયોગી થશે .
- Aadhaar is valid throughout the country .
- Aadhaar will be helpful in availing Government and Non-Government services in future .



સરનામું: D/O પટેલ હગનભાઈ, હનુમાન મંદિર ફાલિયા, અંબાચ, અંબાચ, અંબાચ ચીખલી, નવસારી, ચીખલી, ગુજરાત, 396540

Address: D/O Patel Chhaganbhai, Hanuman Mandir Faliya, Ambach, Ambach, Ambach(chikhli), Navsari, Chikhli, Gujarat, 396540

ભારતીય વિશિષ્ટ ઓળખાણ-પ્રાધિકરણ  
Unique Identification Authority of India

3641 5860 2135



1947



help@uidai.gov.in

www

www.uidai.gov.in



 **GPS Map**  
**Camera Lite**

XW6H+RM5, Mahavir Society, Viraval, Gujarat 396445, India

Latitude  
20.9619799°

Longitude  
72.9291592°

Local 02:18:01 PM  
GMT 08:48:01 AM

Altitude 15.27 meters  
Saturday, 26.11.2022

 बैंक ऑफ़ बड़ौदा  
Bank of Baroda



नाम धर्मेशकुमार बचुभाई पटेल  
Name DHARMESHKUMAR BACHUBHAI  
PATEL  
कर्मचारी .कूट क्र  
E.C. No. 172190

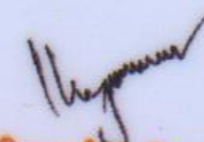

  
जारीकर्ता प्राधिकारी  
Issuing Authority

  
धारक के हस्ताक्षर  
Signature Holder's

To,

The Coordinator,  
Mediwheel (Arcofemi Healthcare Limited)  
Helpline number: 011- 41195959

Dear Sir / Madam,

**Sub: Annual Health Checkup for the employees of Bank of Baroda**

This is to inform you that the following spouse of our employee wishes to avail the facility of Cashless Annual Health Checkup provided by you in terms of our agreement.

PARTICULARS OF HEALTH CHECK UP BENEFICIARY	
NAME	HIRAL CHHAGANBHAI PATEL
DATE OF BIRTH	23-08-1990
PROPOSED DATE OF HEALTH CHECKUP FOR EMPLOYEE SPOUSE	26-11-2022
BOOKING REFERENCE NO.	22D172190100029422S
SPOUSE DETAILS	
EMPLOYEE NAME	MR. PATEL DHARMESH B
EMPLOYEE EC NO.	172190
EMPLOYEE DESIGNATION	HEAD CASHIER "E" _II
EMPLOYEE PLACE OF WORK	PATI
EMPLOYEE BIRTHDATE	06-08-1987

This letter of approval / recommendation is valid if submitted along with copy of the Bank of Baroda employee id card. This approval is valid from **07-11-2022** till **31-03-2023**. The list of medical tests to be conducted is provided in the annexure to this letter. Please note that the said health checkup is a **cashless facility** as per our tie up arrangement. We request you to attend to the health checkup requirement of our employee's spouse and accord your top priority and best resources in this regard. The EC Number and the booking reference number as given in the above table shall be mentioned in the invoice, invariably.

We solicit your co-operation in this regard.

Yours faithfully,

Sd/-

**Chief General Manager**  
**HRM Department**  
**Bank of Baroda**

(Note: This is a computer generated letter. No Signature required. For any clarification, please contact Mediwheel (Arcofemi Healthcare Limited))

HIRALBEN,  
 ID:  
 DOB:  
 Female, Unknown  
 Med.:  
 Location:  
 Referring Physician:  
 Notes:

26-11-2022 12:10:41

Vent. Rate: 87 BPM  
 PR int: 113 ms  
 QRS dur: 103 ms  
 QT/QTc: 348/392 ms  
 P-R-T axes: 54 51 -31  
 Avg. RR: 687 ms  
 QTcB: 419 ms  
 QTcf: 394 ms

SINUS RHYTHM WITH SHORT PR INTERVAL  
 NONSPECIFIC ST & T-WAVE ABNORMALITY  
 ABNORMAL ECG  
 INTERPRETATION BASED ON A DEFAULT AGE OF 40 YEARS

UNCONFIRMED REPORT  
 Reviewed by:

Signed by:  
 Date:

*Hiral Patel*

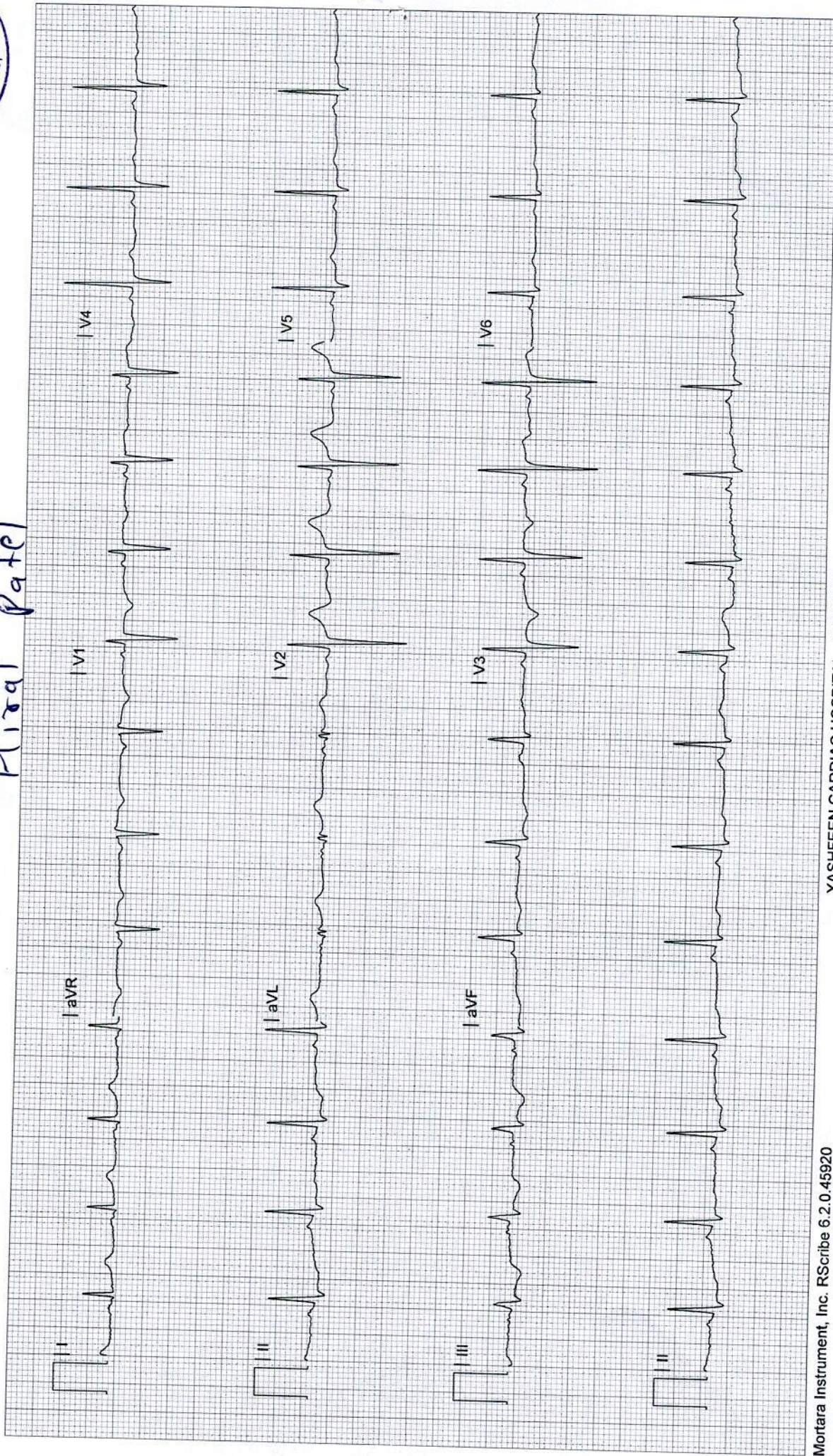



# YASHFEEN CARDIAC HOSPITAL™

At. & Po. Viraval, Navsari. 396 445. Phone (H) (02637) 235725

Website : [www.yashfeenhospital.in](http://www.yashfeenhospital.in) E-mail : [info@yashfeenhospital.in](mailto:info@yashfeenhospital.in)  
(For Laboratory Reports Only)



Patient Name : HIRAL PATEL

Age : 32 Years Sex : F

Ref By Dr. : -

Area : Ambach

Date : 26/11/2022

Sample Time : 26/11/2022 11:02 No : 37

Time : 2:02PM

## BLOOD GROUP TEST REPORT

Test	Findings	UOM	Normal Range
BLOOD GROUP	" A "	-	-
RH FACTOR	POSITIVE	-	-



*P. Chaudhari*  
Dr. PIYUSH B. CHAUDHARI  
M.D. Medicine  
Reg. No. G-21518

### Remarks

Designed By : Sarita Infotech Pvt. Ltd., Navsari

Yashfeen Cardiac Hospital

*H. Patel*  
signature

*Thanks for Reference*

Technician



# YASHFEEN CARDIAC HOSPITAL™

At. & Po. Viraval, Navsari. 396 445. Phone (H) (02637) 235725

Website : [www.yashfeenhospital.in](http://www.yashfeenhospital.in) E-mail : [info@yashfeenhospital.in](mailto:info@yashfeenhospital.in)  
(For Laboratory Reports Only)



Patient Name : HIRAL PATEL

Ref By Dr. : -

Sample Time : 26/11/2022 11:02 No : 37

Age : 32 Years Sex : F

Area : Ambach Date : 26/11/2022

Time : 2:02PM

## HAEMOGLOBIN A1 C ESTIMATION

Test	Findings	UOM	Normal Range
Hb A1C	5.9	%	>8 :Action Suggested, 7-8 :Good Control, <7 :Goal, 6-7 :Near Normal Glycemia, <6 :Non-diabetic Level
<b>Technique</b> METHOD - HPLC			
Mean Blood Glucose	122.1	mg/dL	



*P. Chaudhari*  
Dr. PIYUSH B. CHAUDHARI  
M.D. Medicine  
Reg. No. G-21518

### Remarks

Designed By : Sarita Infotech Pvt. Ltd., Navsari

Yashfeen Cardiac Hospital

*H. Patel*  
Signature

Technician

*Thanks for Reference*





# YASHFEEN CARDIAC HOSPITAL™

At. & Po. Viraval, Navsari. 396 445. Phone (H) (02637) 235725

Website : www.yashfeenhospital.in E-mail : info@yashfeenhospital.in  
(For Laboratory Reports Only)



Patient Name : HIRAL PATEL

Age : 32 Years Sex : F

Ref By Dr. : -

Area : Ambach

Date : 26/11/2022

Sample Time : 26/11/2022 11:02 No : 37

Time : 2:02PM

## BLOOD SUGAR TEST REPORT

Test	Findings	UOM	Normal Range
FASTING BLOOD SUGAR	91.6	mg/dL	70-110
FASTING URINE SUGAR	NIL	-	NIL
POSTPANDRIAL BLOOD SUGAR	103.0	mg/dL	70-140
POSTPANDRIAL URINE SUGAR	NIL	-	NIL



*P. Chaudhari*  
Dr. PIYUSH B. CHAUDHARI  
M.D. Medicine  
Reg. No. G-21518

### Remarks

Designed By : Sarita Infotech Pvt. Ltd., Navsari

Yashfeen Cardiac Hospital

*H. Patel*  
signature

Technician

*Thanks for Reference*



# YASHFEEN CARDIAC HOSPITAL™

At. & Po. Viraval, Navsari. 396 445. Phone (H) (02637) 235725

Website : [www.yashfeenhospital.in](http://www.yashfeenhospital.in) E-mail : [info@yashfeenhospital.in](mailto:info@yashfeenhospital.in)  
(For Laboratory Reports Only)



Patient Name : HIRAL PATEL

Ref By Dr. : -

Sample Time : 26/11/2022 11:03 No : 37

Age : 32 Years Sex : F

Area : Ambach

Date : 26/11/2022

Time : 2:02PM

## BIOCHEMICAL TEST REPORT

Test	Findings	UOM	Normal Range
S.CREATININE	<b>0.6</b>	mg/dL	M .0.9-1.4 , F. 0.8-1.2
S.URIC ACID	3.6	mg/dL	Male:3.5-7.2, Female:2.6-6.0
BLOOD UREA NITROGEN	8.8	mg/dL	4.7-23.0



*P. Chaudhari*  
Dr. PIYUSH B. CHAUDHARI  
M. D. Medicine  
Reg. No. G-21518

### Remarks

Designed By : Sarita Infotech Pvt. Ltd., Navsari

Yashfeen Cardiac Hospital

*H Patel*

signature

*Thanks for Reference*

Technician



# YASHFEEN CARDIAC HOSPITAL™

At. & Po. Viraval, Navsari. 396 445. Phone (H) (02637) 235725

Website : [www.yashfeenhospital.in](http://www.yashfeenhospital.in) E-mail : [info@yashfeenhospital.in](mailto:info@yashfeenhospital.in)  
(For Laboratory Reports Only)



Patient Name : HIRAL PATEL

Age : 32 Years Sex : F

Ref By Dr. : -

Area : Ambach

Date : 26/11/2022

Sample Time : 26/11/2022 11:03 No : 37

Time : 2:02PM

## LIPID PROFILE TEST REPORT

Test	Findings	UOM	Normal Range
S.CHOLESTEROL	198.4	mg/dL	<200:Desirable, 200-239:Borderline High, >=240:High
HDL CHOLESTEROL	<b>40.6</b>	mg/dL	<40:Low(High Risk), >=60:High(Low Risk)
LDL CHOLESTEROL	<b>152.2</b>	mg/dL	<100: Optimal, 100-129: Nearoptimal/ Aboveoptimal, 130-159:BorderlineHigh,16 0-189:High,>=190:Very
VLDL CHOLESTEROL	12.3	mg/dL	UPTO 40
S.TRIGLYCERIDES	61.4	mg/dL	<150:Normal, 150-199:Borderline High,200-499:High, >=500:Very Hi
CHOL/ HDL RATIO	4.9	mg/dL	LESS THAN 5
LDL/ HDL RATIO	3.8	mg/dL	LESS THAN 5
REMARK	-	-	



*P. Chaudhari*  
Dr. PIYUSH B. CHAUDHARI  
M. D. Medicine  
Reg. No. G-21518

### Remarks

Designed By : Sarita Infotech Pvt. Ltd., Navsari

Yashfeen Cardiac Hospital

*H. Patel*  
Signature

Technician

*Thanks for Reference*



# YASHFEEN CARDIAC HOSPITAL™

At. & Po. Viraval, Navsari. 396 445. Phone (H) (02637) 235725

Website : [www.yashfeenhospital.in](http://www.yashfeenhospital.in) E-mail : [info@yashfeenhospital.in](mailto:info@yashfeenhospital.in)  
(For Laboratory Reports Only)



Patient Name : HIRAL PATEL

Age : 32 Years Sex : F

Ref By Dr. : -

Area : Ambach

Date : 26/11/2022

Sample Time : 26/11/2022 11:03 No : 37

Time : 2:02PM

## LIVER FUNCTION TEST REPORT

Test	Findings	UOM	Normal Range
TOTAL BILIRUBIN	0.3	mg/dL	0-1.0
DIRECT BILIRUBIN	0.2	mg/dL	0-0.8
INDIRECT BILIRUBIN	0.2	mg/dL	0-0.2
SGPT	32.2	U/L	Below 40.0
S.ALKALINE PHOSPHATASE	119.1	U/L	CH . 170.0-515.0 A. 37.0-147.0
TOTAL PROTEIN	7.3	g/dl	6.0-8.0
ALBUMIN	4.3	g/dl	3.0-5.0
GLOBULIN	3.0	g/dl	3.0-3.5
A/G	1.4	g/dl	
SGOT	15.7	U/L	Below 40.0



*P. Chaudhari*  
Dr. PIYUSH B. CHAUDHARI  
M.D. Medicine  
Reg. No. G-21518

### Remarks

Designed By : Sarita Infotech Pvt. Ltd., Navsari

Yashfeen Cardiac Hospital

*H. Patel*  
Signature

*Thanks for Reference*

Technician



# YASHFEEN CARDIAC HOSPITAL™

At. & Po. Viraval, Navsari. 396 445. Phone (H) (02637) 235725

Website : www.yashfeenhospital.in E-mail : info@yashfeenhospital.in  
(For Laboratory Reports Only)



Patient Name : HIRAL PATEL

Age : 32 Years Sex : F

Ref By Dr. : -

Area : Ambach Date : 26/11/2022

Sample Time : 26/11/2022 11:03 No : 37

Time : 2:02PM

## THYROID FUNCTION TEST REPORT

Test	Findings	UOM	Normal Range
T3 (TRIODOXYRONE)	1.52	ng/ml	NEWBORNS:0.73-2.88 6DAYS-3MONTHS:0.80-2.75 4-12MONTHS:0.86-2.65 1-6YEARS:0.92-2.48 7-11YEARS:0.93-2.31 12-20YEARS:0.91-2.18 ADULT:0.80-2.00
T4(THYROXINE)	9.27	µg/dl	NEWBORNS:5.04-18.5, 6DAYS-3MONTHS:5.41-17.0, 4-12 MONTHS:5.67-16.0, 1-6YEARS:5.95-14.7, 7-11 YEARS:5.99-13.8, 12-20 YEARS:5.91-13.2, ADULTS:5.10-14.1
TSH	<b>6.02</b>	µIU/ml	NEWBORNS:0.70-15.2, 6DAYS-3MONTHS:0.72-11.0, 4-12MONTHS:0.73-8.35, 1-6YEARS:0.70-5.97, 7-11YEARS:0.60-4.84, 12-20YEARS:0.51-4.30, ADULTS:0.27-4.20

### TECHNIQUE

ELECTROCHEMILUMINESCEN  
CE



*P. Chaudhari*  
Dr. PIYUSH B. CHAUDHARI  
M.D. Medicine  
Reg. No. G-21518

### Remarks

Designed By : Sarita Infotech Pvt. Ltd., Navsari

Yashfeen Cardiac Hospital

*H. Patel*  
signature

Technician

Thanks for Reference



# YASHFEEN CARDIAC HOSPITAL™

At. & Po. Viraval, Navsari. 396 445. Phone (H) (02637) 235725

Website : www.yashfeenhospital.in E-mail : info@yashfeenhospital.in  
(For Laboratory Reports Only)



Patient Name : HIRAL PATEL

Age : 32 Years Sex : F

Ref By Dr. : -

Area : Ambach Date : 26/11/2022

Sample Time : 26/11/2022 11:03 No : 37

Time : 2:02PM

## ROUTINE URINE ANALYSIS

Test	Findings	UOM	Normal Range
------	----------	-----	--------------

### PHYSICAL EXAMINATION

Quantity	-	-	
Colour	YELLOW	-	
Appearance	<b>S.TURBID</b>	-	
Reaction	<b>ALKALINE</b>	-	
Sp. Gravity	QNS	-	

### CHEMICAL EXAMINATION

U.Albumin	NIL	-	
Sugar	NIL	-	
Acetone	NIL	-	
Bile Salt	NIL	-	
Bile Pigment	NIL	-	
Occult Blood	NIL	-	

### MICROSCOPIC EXAMINATION

Pus Cells	1-2	/hpf	
Epithelial cells	1-2	/hpf	
Red cells	ABSENT	/hpf	
Casts	-	/hpf	
Crystals	-	/hpf	
Others	<b>BACTERIA {FEW} SEEN</b>	/hpf	



*P. Chandhasi*  
Dr. PIYUSH B. CHANDHASI  
M.D. Medicine  
Reg. No. G-21518

### Remarks

Designed By : Sarita Infotech Pvt. Ltd., Navsari

Yashfeen Cardiac Hospital

*se herbejee*  
signature

Thanks for Reference

Technician



# YASHFEEN CARDIAC HOSPITAL™

At. & Po. Viraval, Navsari. 396 445. Phone (H) (02637) 235725

Website : [www.yashfeenhospital.in](http://www.yashfeenhospital.in) E-mail : [info@yashfeenhospital.in](mailto:info@yashfeenhospital.in)  
(For Laboratory Reports Only)



Patient Name : HIRAL PATEL

Age : 32 Years Sex : F

Ref By Dr. : -

Area : Ambach

Date : 26/11/2022

Sample Time : 26/11/2022 11:03 No : 37

Time : 2:02PM

## GGT TEST REPORT

Test	Findings	UOM	Normal Range
SERUM GGT	31	U/L	10-71 U/L



*P. Chaudhari*  
Dr. PIYUSH B. CHAUDHARI  
M. D. Medicine  
Reg. No. G-21518

### Remarks

Designed By : Sarita Infotech Pvt. Ltd., Navsari

Yashfeen Cardiac Hospital

*H. Patel*  
signature

Technician

*Thanks for Reference*



# YASHFEEN CARDIAC HOSPITAL™

At. & Po. Viraval, Navsari. 396 445. Phone (H) (02637) 235725

Website : www.yashfeenhospital.in E-mail : info@yashfeenhospital.in  
(For Laboratory Reports Only)



Patient Name : HIRAL PATEL

Age : 32 Years Sex : F

Ref By Dr. : -

Area : Ambach

Date : 26/11/2022

Sample Time : 26/11/2022 11:02 No : 37

Time : 2:02PM

## HAEMOGRAM REPORT

Test	Findings	UOM	Normal Range
HAEMOGLOBIN	11.4	gm/dl	M-13.5-17.0 F-11.5-15.5
<b>HAEMOGRAM</b>			
RED BLOOD CELL	5.31	10 <sup>6</sup> /μL	3.76 - 5.70
TOTAL LEUCOCYTE COUNT	5200	cells/cumm	4,000-11,000
<b>Differential Count</b>			
Neutrophil	45	%	40-75
Lymphocytes	42	%	20-40
Eosinophil	8	%	1-6
Monocytes	5	%	2-10
Basophils	0	%	0-0
PLATELET COUNT	355000	lacs/cumm	1.5-5.5 Lacs
<b>RBC INDICES</b>			
P.C.V.	36.1	%	M-40-56% F-37-47%
M.C.V.	68.0	cu/microns	76-94
M.C.H.	21.5	pg	27-30
M.C.H.C.	31.6	-	30-35
E.S.R.(1 hour)	2	mm/hr.	M-5-10, F-5-20



Dr. Chandhari  
Dr. PIYUSH B. CHAUDHARI  
M.D. Medicine  
Reg. No. G-21518

### Remarks

Designed By : Sarita Infotech Pvt. Ltd., Navsari

Yashfeen Cardiac Hospital

*(Signature)*

Signature

Thanks for Reference

Technician





# YASHFEEN CARDIAC HOSPITAL

## EYE DEPARTMENT

Chief Complaint :

Rosky Cheekes

Medical History : DM / HT / Asthama / Allergy / Heart / Thyroid / .....

hlo unis Alesus

Ocular History :

Visual Acuity : Palm < <sup>6/5</sup> <sub>6/6</sub>

IOP :

<u>Ch glasses</u>	RIGHT EYE (PH.....)				LEFT EYE (PH.....)	
	Sph.	Cyl.	Axis	V/A	Sph.	Cyl.
Distance						
Near						

POTEC PLM-8000 PD  
26/11/2022 12:44:58  
NO: 88794  
NAME:

Cyl From: +/- ABBE: 42[d]

<R> SPH CYL AX  
-3.75 -1.50 9

<L> SPH CYL AX  
-3.50 -1.88 1

YASHFEEN CARDIAC HOSPITAL  
NAVSARI.

Distance/Reading/Bi-Focal/Progressive/Separate Glasses

Sle :



Ch glasses

Rest Detail wsthi @ Lens



# YASHFEEN IMAGING & RADIOLOGY DEPARTMENT

MANAGED BY :- YASHFEEN FOUNDATION

VIRAVAL, NAVSARI. 396 445. PHONE : (H) (02637) 235725

Website : www.yashfeenhospital.in E-mail : info@yashfeenhospital.in

Name	HIRAL PATEL	Age	32Y/F
Ref by Dr	SELF	Date	26/11/2022

## USG ABDOMEN & PELVIS (SCREENING)(TVS)

**Liver** appears normal in size & shape with normal echopattern.  
No e/o focal or diffuse lesion. IHBR appear normal.  
PV and CBD appear normal.

**Gall bladder** appears distended & normal in shape & size. No e/o calculus or mass seen.  
Walls appear normal.

**Pancreas** appears normal in size and echogenicity. No e/o focal or diffuse lesion.

**Spleen** appears normal in size and shows normal echopattern. No e/o focal lesion.

**Both Kidneys** appear normal in size and echopattern. CM Differentiation is preserved.  
No e/o calculus or hydronephrosis on either side.  
Perirenal spaces appear normal on either side.  
Suprarenal regions appear normal on either side. No e/o mass lesion.

**Bladder** is physiologically distended. No e/o calculus or mass. Walls appear normal.

**Uterus** appears anteverted, normal in size & shows normal echopattern.  
Endometrial cavity is empty. ET- 6.3 mm. No e/o focal or diffuse mass lesion.

**Both ovaries** appear normal in size & echopattern.  
No e/o adnexal mass on either side.

RIF region appears normal.

No e/o ascites.

### IMPRESSION:

**No significant abnormality detected.**



*P. Chaudhari*  
Dr. PIYUSH B. CHAUDHARI  
M.D. Medicine  
Reg. No. G-21518

Dr. DHARMESH DESAI

(M.D. Radiology)

Reg. No. G - 45284

YASHFEEN GROUP OF HOSPITAL

MD

Please contact immediately for any typographical error.

This is only professional opinion, not a final diagnosis. Kindly correlate clinically. Not valid for medicolegal purpose.



# YASHFEEN CARDIAC HOSPITAL™

MANAGED BY :- YASHFEEN FOUNDATION

VIRAVAL, NAVSARI. 396 445. PHONE : (H) (02637) 235725

Website : www.yashfeenhospital.in E-mail : info@yashfeenhospital.in

(Stationary For Report Only)

(Regd. No. E / 1390 / Navsari)

## 2D ECHO CARDIOGRAPHY COLOUR DOPPLER REPORT

Patient Name & No	: HIRAL PATEL CH22033793	Age/Sex	UHD :	: 5449
Doctor	: Mohil Nagad	32/ F	No :	: 5436
Referred By	:		Date :	: 26/11/2022

### M-Mode findings

LVIDd : 44mm  
 LVIDs : 28mm  
 IVSd : 10mm  
 PWd : 10mm  
 EF : 60%  
 Aorta : 20mm  
 LA : 30mm

### 2D Imaging

Aortic Valve : Trileaflet, Peak Gradient 7mm of Hg.  
 Mitral Valve : Thin, Pliable, Normal Mobility, Normal function  
 Tricuspid Valve : Trace TR, RVSP: 15+ RAP  
 Pulmonary Valve : Normal

=> : All cardiac chambers are normal sized.  
 => : All cardiac valves are normal.  
 => : No regional wall motion abnormality.  
 => : Normal LV systolic function.  
 => : Normal LV diastolic function.  
 => : IAS/IVS intact.  
 => : No obvious clots/ vegetations/ or effusion.  
 => : IVC Normal size.

### Doppler Findings

=> : No MS/MR, No TS/Trace TR, No AS/AR & No PS/PR  
 Mitral inflow Pattern : E > A  
 Tissue Doppler Findings : E' > A'

Impression : Normal LVEF: 60%, No RWMA.



Report Prepared By

**DR. MOHIL NAGAD**  
 M.B.B.S., D.I.C.C. (Interventional Cardiology)  
 Senior Consultant, Interventional Cardiology  
 Reg. No. G-21 MBBS PGDCC  
 YASHFEEN HOSPITAL, NAVSARI  
 Non-Invasive Cardiology

Designed By : Sarita Infotech Pvt. Ltd., Navsari

# YASHFEEN IMAGING & RADIOLOGY DEPARTMENT

MANAGED BY :- YASHFEEN FOUNDATION

VIRAVAL, NAVSARI. 396 445. PHONE : (H) (02637) 235725

Website : [www.yashfeenhospital.in](http://www.yashfeenhospital.in) E-mail : [info@yashfeenhospital.in](mailto:info@yashfeenhospital.in)

Patient's Name:	HIRAL PATEL	Age & Sex:	32Yrs/F
Ref. by Dr.	SELF	Date:	26-11-2022

## X RAY CHEST (PA VIEW)

Both lung fields appear normal.

Both hila appear normal.

Both CP angles appear clear.

Cardiac size appears within normal limit.

Both domes of diaphragm appear normal.

Bony thoracic cage appears normal.

### IMPRESSION:

- Normal X-ray chest (PA view).

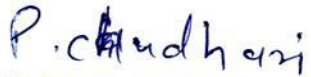

  
Dr. DHARMESH DESAI  
(M.D. Radiology)  
Reg. No. G - 45284

  
Dr. PIYUSH B. CHAUDHARI  
M.D. Medicine  
Reg. No. G-21518

R



CH22033793 HIRAL PATEL 32Y 2611222203 CHEST PA 26/11/2022  
YASHFEEN GROUP OF HOSPITALS NAVSARI PH:9924047789