

Name: Mr. Abhishek Patalwanshi Date: 05/08/23

Age: 36y Sex: M/F Weight: 75.1 kg Height: 169.7 inc BMI: 26.1

BP: 120/80 mmHg Pulse: 86 bpm RBS: _____ mg/dl

SpO₂: 98%

36/M

- MC DM, HT
- Hypothyroidism
- Dyslipidemia

• No addictions

- F/H - Father DM, HT
- Mother HT, Asthma's

On

- Vylda M 1 - - - -
(50+50)
- Roseday F x - - - 1
- Glycomet GP-1 x - - 1 - - 1
- Cilacar 10 1 - - - x
- Thyronorm 75 1 - - - x

Inv.

- FBS - 169
 - PMBS - 261
 - HbA_{1c} - 8.8
 - TG - 243
 - LDL - 133
- } on irregular
7/11

S. TSH - 6.34

Gd. I Fatty liver

O/E

JVP^o
Ch
ly
P/A | N

TMT

- 1. T. Vylda M 1 - - - - 1
(50+50) after meals
- 2. T. Roseday F 10 x - - - 1
A/D
- 3. T. Glycomet GP-1 x - - 1 - - 1
(Before meals)
- 4. T. Cilacar 10 1 - - - x
- 5. T. Thyronorm 88 1 - - - x
BRF
- 6. T. Cobadex CZS 1 - - - x
ABF

- Diet, walking

Review Inv. E F & PMBS

Name: Mr. Abhishek Patwardhan Date: 5/08/2023

Age: 34yrs. Sex: M/F ✓ Weight: _____ kg Height: _____ Inc BMI: _____

BP: _____ mmHg Pulse: _____ bpm RBS: _____ mg/dl

Routine Dental check-up -

PMH: H/O Diabetes & Hypertension & is on med for same.

O/E: Buccal pit caries $\bar{}$ $\begin{matrix} 7 & 6 & 6 & 7 \end{matrix}$

Stains +, Calculus ++

Advice: Oral prophylaxis
Resth $\bar{}$ $\begin{matrix} 7 & 6 & 6 & 7 \end{matrix}$

in. Lender

Chlohex - 0.2% mouthwash
|-----> 40 days.

S



CLINICAL DIAGNOSTIC LABORATORY
DEPARTMENT OF PATHOLOGY

Patient Name : Mr. ABHISHEK PATALWANSHI	Age /Gender : 36 Y(s)/Male
Bill No/ UMR No : BIL2324029408/UMR2324014820	Referred By : Dr. Vimmi Goel MBBS,MD
Received Dt : 05-Aug-23 10:01 am	Report Date : 05-Aug-23 12:00 pm

HAEMOGRAM

<u>Parameter</u>	<u>Specimen</u>	<u>Results</u>	<u>Biological Reference</u>	<u>Method</u>
Haemoglobin	Blood	14.6	13.0 - 17.0 gm%	Photometric
Haematocrit(PCV)		44.5	40.0 - 50.0 %	Calculated
RBC Count		5.14	4.5 - 5.5 Millions/cumm	Photometric
Mean Cell Volume (MCV)		86	83 - 101 fl	Calculated
Mean Cell Haemoglobin (MCH)		28.4	27 - 32 pg	Calculated
Mean Cell Haemoglobin Concentration (MCHC)		32.8	31.5 - 35.0 g/l	Calculated
RDW		13.1	11.5 - 14.0 %	Calculated
Platelet count		259	150 - 450 10 ³ /cumm	Impedance
WBC Count		8100	4000 - 11000 cells/cumm	Impedance

DIFFERENTIAL COUNT

Neutrophils	51.2	50 - 70 %	Flow Cytometry/Light microscopy
Lymphocytes	40.6	20 - 40 %	Flow Cytometry/Light microscopy
Eosinophils	3.2	1 - 6 %	Flow Cytometry/Light microscopy
Monocytes	5.0	2 - 10 %	Flow Cytometry/Light microscopy
Basophils	0.0	0 - 1 %	Flow Cytometry/Light microscopy
Absolute Neutrophil Count	4147.2	2000 - 7000 /cumm	Calculated



CLINICAL DIAGNOSTIC LABORATORY

DEPARTMENT OF PATHOLOGY

Patient Name : Mr. ABHISHEK PATALWANSHI	Age /Gender : 36 Y(s)/Male
Bill No/ UMR No : BIL2324029408/UMR2324014820	Referred By : Dr. Vimmi Goel MBBS,MD
Received Dt : 05-Aug-23 10:01 am	Report Date : 05-Aug-23 12:00 pm

<u>Parameter</u>	<u>Specimen</u>	<u>Results</u>	<u>Biological Reference</u>	<u>Method</u>
Absolute Lymphocyte Count		3288.6	1000 - 4800 /cumm	Calculated
Absolute Eosinophil Count		259.2	20 - 500 /cumm	Calculated
Absolute Monocyte Count		405	200 - 1000 /cumm	Calculated
Absolute Basophil Count		0	0 - 100 /cumm	Calculated
<u>PERIPHERAL SMEAR</u>				
RBC		Normochromic Normocytic		
WBC		As Above		
Platelets		Adequate		
E S R		05	0 - 15 mm/hr	Automated Westergren's Method

*** End Of Report ***

Suggested Clinical Correlation * If necessary, Please discuss

Verified By : : 11100131

Test results related only to the item tested.

No part of the report can be reproduced without written permission of the laboratory.

Dr. PURVA JAISWAL, MBBS,MD,DNB

CONSULTANT PATHOLOGIST



CLINICAL DIAGNOSTIC LABORATORY

DEPARTMENT OF BIOCHEMISTRY

Patient Name : Mr. ABHISHEK PATALWANSHI	Age / Gender : 36 Y(s)/Male
Bill No/ UMR No : BIL2324029408/UMR2324014820	Referred By : Dr. Vimmi Goel MBBS,MD
Received Dt : 05-Aug-23 10:00 am	Report Date : 05-Aug-23 11:43 am

<u>Parameter</u>	<u>Specimen</u>	<u>Results</u>	<u>Biological Reference</u>	<u>Method</u>
Fasting Plasma Glucose	Plasma	169	< 100 mg/dl	GOD/POD,Colorimetric
GLYCOSYLATED HAEMOGLOBIN (HBA1C)				
HbA1c		8.8	Non-Diabetic : <= 5.6 % Pre-Diabetic : 5.7 - 6.4 % Diabetic : >= 6.5 %	HPLC

*** End Of Report ***

Suggested Clinical Correlation * If necessary, Please discuss
 Verified By : : 11100131
 Test results related only to the item tested.
 No part of the report can be reproduced without written permission of the laboratory.



Dr. VAIDEHEE NAIK, MBBS,MD
CONSULTANT PATHOLOGIST
 SPANV Medisearch Lifesciences Private Limited
 44, Parwana Bhawan, Kingsway, Nagpur - 440 001, Maharashtra, India.
 Phone: +91 0712 6789100
 CIN: U74999MH2018PTC303510



CLINICAL DIAGNOSTIC LABORATORY
DEPARTMENT OF BIOCHEMISTRY

Patient Name : Mr. ABHISHEK PATALWANSHI	Age / Gender : 36 Y(s)/Male
Bill No/ UMR No : BIL2324029408/UMR2324014820	Referred By : Dr. Vimmi Goel MBBS,MD
Received Dt : 05-Aug-23 02:04 pm	Report Date : 05-Aug-23 02:50 pm

<u>Parameter</u>	<u>Specimen</u>	<u>Results</u>	<u>Biological Reference</u>	<u>Method</u>
Post Prandial Plasma Glucose	Plasma	261	< 140 mg/dl	GOD/POD, Colorimetric

Interpretation:

Clinical Decision Value as per ADA Guidelines 2021
Diabetes Mellites If,
Fasting \geq 126 mg/dl
Random/2Hrs.OGTT \geq 200 mg/dl
Impaired Fasting = 100-125 mg/dl
Impaired Glucose Tolerance = 140-199 mg/dl

*** End Of Report ***

Suggested Clinical Correlation * If necessary, Please discuss

Verified By : : 11100511

Test results related only to the item tested.

No part of the report can be reproduced without written permission of the laboratory.

Dr. VAIDEHEE NAIK, MBBS,MD
CONSULTANT PATHOLOGIST



**CLINICAL DIAGNOSTIC LABORATORY
DEPARTMENT OF BIOCHEMISTRY**

Patient Name : Mr. ABHISHEK PATALWANSHI	Age /Gender : 36 Y(s)/Male
Bill No/ UMR No : BIL2324029408/UMR2324014820	Referred By : Dr. Vimmi Goel MBBS,MD
Received Dt : 05-Aug-23 10:01 am	Report Date : 05-Aug-23 11:43 am

LIPID PROFILE

<u>Parameter</u>	<u>Specimen</u>	<u>Results</u>		<u>Method</u>
Total Cholesterol	Serum	213	< 200 mg/dl	Enzymatic(CHE/CHO/POD)
Triglycerides		243	< 150 mg/dl	Enzymatic (Lipase/GK/GPO/POD)
HDL Cholesterol Direct		36	> 40 mg/dl	Phosphotungstic acid/mgcl-Enzymatic (microslide)
LDL Cholesterol Direct		133.55	< 100 mg/dl	Enzymatic
VLDL Cholesterol		49	< 30 mg/dl	Calculated
Tot Chol/HDL Ratio		6	3 - 5	Calculation

<u>Intiate therapeutic</u>		<u>Consider Drug therapy</u>	<u>LDC-C</u>
CHD OR CHD risk equivalent	>100	>130, optional at 100-129	<100
Multiple major risk factors conferring 10 yrs CHD risk>20%			
Two or more additional major risk factors,10 yrs CHD risk <20%	>130	10 yrs risk 10-20 % >130 10 yrs risk <10% >160	<130
No additional major risk or one additional major risk factor	>160	>190,optional at 160-189	<160

*** End Of Report ***

Suggested Clinical Correlation * If necessary, Please discuss

Verified By : : 11100026

Test results related only to the item tested.

No part of the report can be reproduced without written permission of the laboratory.

**Dr. Anuradha Deshmukh, MBBS,MD
CONSULTANT MICROBIOLOGIST**



**CLINICAL DIAGNOSTIC LABORATORY
DEPARTMENT OF BIOCHEMISTRY**

Patient Name : Mr. ABHISHEK PATALWANSHI	Age / Gender : 36 Y(s)/Male
Bill No/ UMR No : BIL2324029408/UMR2324014820	Referred By : Dr. Vimmi Goel MBBS,MD
Received Dt : 05-Aug-23 10:01 am	Report Date : 05-Aug-23 11:43 am

<u>Parameter</u>	<u>Specimen</u>	<u>Result Values</u>	<u>Biological Reference</u>	<u>Method</u>
RFT				
Blood Urea	Serum	19	19.0 - 43.0 mg/dl	Urease with indicator dye
Creatinine		0.88	0.66 - 1.25 mg/dl	Enzymatic (creatinine amidohydrolase)
GFR		114.3		Calculation by CKD-EPI 2021
Sodium		139	136 - 145 mmol/L	Direct ion selective electrode
Potassium		4.70	3.5 - 5.1 mmol/L	Direct ion selective electrode

LIVER FUNCTION TEST(LFT)

Total Bilirubin		0.77	0.2 - 1.3 mg/dl	Azobilirubin/Dyphylline
Direct Bilirubin		0.13	0.1 - 0.3 mg/dl	Calculated
Indirect Bilirubin		0.64	0.1 - 1.1 mg/dl	Duel wavelength spectrophotometric
Alkaline Phosphatase		87	38 - 126 U/L	pNPP/AMP buffer
SGPT/ALT		51	10 - 40 U/L	Kinetic with pyridoxal 5 phosphate
SGOT/AST		44	15 - 40 U/L	Kinetic with pyridoxal 5 phosphate
Serum Total Protein		7.76	6.3 - 8.2 gm/dl	Biuret (Alkaline cupric sulphate)
Albumin Serum		4.42	3.5 - 5.0 gm/dl	Bromocresol green Dye Binding
Globulin		3.34	2.0 - 4.0 gm/	Calculated
A/G Ratio		1.33		

THYROID PROFILE

T3		1.15	0.55 - 1.70 ng/ml	
Free T4		1.13	0.80 - 1.70 ng/dl	
TSH		6.34	0.50 - 4.80 uIU/ml	Enhanced chemiluminescence

*** End Of Report ***

Suggested Clinical Correlation * If necessary, Please discuss

Verified By : : 11100026

Test results related only to the item tested.

No part of the report can be reproduced without written permission of the laboratory.

**Dr. Anuradha Deshmukh, MBBS,MD
CONSULTANT MICROBIOLOGIST**

SPANV Medisearch Lifesciences Private Limited

44, Parwana Bhawan, Kingsway, Nagpur - 440 001, Maharashtra, India.

Phone: +91 0712 6789100

CIN: U74999MH2018PTC303510



CLINICAL DIAGNOSTIC LABORATORY

DEPARTMENT OF PATHOLOGY

Patient Name : Mr. ABHISHEK PATALWANSHI	Age / Gender : 36 Y(s)/Male
Bill No/ UMR No : BIL2324029408/UMR2324014820	Referred By : Dr. Vimmi Goel MBBS,MD
Received Dt : 05-Aug-23 12:03 pm	Report Date : 05-Aug-23 12:59 pm

<u>Parameter</u>	<u>Specimen</u>	<u>Results</u>	<u>Method</u>
URINE MICROSCOPY			
<u>PHYSICAL EXAMINATION</u>			
Volume	Urine	30 ml	
Colour.		Pale yellow	
Appearance		Clear	
<u>CHEMICAL EXAMINATION</u>			
Reaction (pH)	Urine	5.0	4.6 - 8.0
Specific gravity		1.005	1.005 - 1.025
Urine Protein		Negative	Indicators ion concentration protein error of pH indicator
Sugar		Negative	GOD/POD
Bilirubin		Negative	Diazonium
Ketone Bodies		Negative	Legal's est Principle
Nitrate		Negative	
Urobilinogen		Normal	Ehrlich's Reaction
<u>MICROSCOPIC EXAMINATION</u>			
Epithelial Cells	Urine	0-1	0 - 4 /hpf
R.B.C.		Absent	0 - 4 /hpf
Pus Cells		0-1	0 - 4 /hpf
Casts		Absent	Manual
Crystals		Absent	Manual
Others		.	Manual
USF(URINE SUGAR FASTING)			
Urine Glucose	Urine	Negative	GOD/POD

*** End Of Report ***

Suggested Clinical Correlation * If necessary, Please discuss

Verified By : : 11100370

Test results related only to the item tested.

No part of the report can be reproduced without written permission of the laboratory.

Dr. Anuradha Deshmukh, MBBS,MD
CONSULTANT MICROBIOLOGIST
 SPANV Medisearch Lifesciences Private Limited
 44, Parwana Bhawan, Kingsway, Nagpur - 440 001, Maharashtra, India.
 Phone: +91 0712 6789100
 CIN: U74999MH2018PTC303510



CLINICAL DIAGNOSTIC LABORATORY
DEPARTMENT OF IMMUNO HAEMATOLOGY

Patient Name : Mr. ABHISHEK PATALWANSHI	Age /Gender : 36 Y(s)/Male
Bill No/ UMR No : BIL2324029408/UMR2324014820	Referred By : Dr. Vimmi Goel MBBS,MD
Received Dt : 05-Aug-23 10:01 am	Report Date : 05-Aug-23 12:58 pm

BLOOD GROUPING AND RH

<u>Parameter</u>	<u>Specimen</u>	<u>Results</u>	
BLOOD GROUP.	EDTA Whole Blood & Plasma/ Serum	" O "	Gel Card Method
Rh (D) Typing.		" Positive "(+Ve)	

*** End Of Report ***

Suggested Clinical Correlation * If necessary, Please discuss

Verified By : : 11100131

Test results related only to the item tested.

No part of the report can be reproduced without written permission of the laboratory.

Dr. PURVA JAISWAL, MBBS,MD,DNB
CONSULTANT PATHOLOGIST



CLINICAL DIAGNOSTIC LABORATORY
DEPARTMENT OF BIOCHEMISTRY

Patient Name : Mr. ABHISHEK PATALWANSHI	Age / Gender : 36 Y(s)/Male
Bill No/ UMR No : BIL2324029408/UMR2324014820	Referred By : Dr. Vimmi Goel MBBS,MD
Received Dt : 05-Aug-23 02:06 pm	Report Date : 05-Aug-23 03:42 pm

URINE SUGAR

Parameter

Urine Glucose

Result Values

4+ (Approx 1000
mg/dl)

*** End Of Report ***

Suggested Clinical Correlation * If neccessary, Please discuss

Verified By : : 11100370

Test results related only to the item tested.

No part of the report can be reproduced without written permission of the laboratory.

Dr. VAIDEHEE NAIK, MBBS,MD
CONSULTANT PATHOLOGIST

DEPARTMENT OF RADIOLOGY & IMAGING SCIENCE

NAME	ABHISHEK PATALWANSHI	STUDY DATE	05-08-2023 10:20:24
AGE/ SEX	36Y8M8D / M	HOSPITAL NO.	UMR2324014820
ACCESSION NO.	BIL.2324029408-9	MODALITY	DX
REPORTED ON	05-08-2023 12:53	REFERRED BY	Dr. Vimal Goel

X-RAY CHEST PA VIEW

Both the lung fields are clear.

Heart and Aorta are normal.

Both hilar shadows appear normal.

Diaphragm domes and CP angles are clear.

Bony cage is normal.

IMPRESSION -

No pleuro-parenchymal abnormality seen.



**DR NAVEEN PUGALIA
MBBS, MD [076125]**

SENIOR CONSULTANT RADIOLOGIST.

SPANV Medisearch Lifesciences Private Limited
44, Parwana Bhawan, Kingsway, Nagpur - 440 001, Maharashtra, India.

Phone: +91 0712 6789100

N.B : This is only a professional opinion and not the final diagnosis. Radiological investigations are subject to variations. Hence, correlation with clinical findings and other investigations should be carried out to know true nature of illness.

PATIENT NAME:	MR. ABHISHEK PATALWANSHI	AGE /SEX:	36 YRS/MALE
REFERRED BY:	DR. VIMMI GOEL	REPORT DATE:	05/08/2023
REG NO:	2324014820	BILL NO:	2324029408

USG WHOLE ABDOMEN

LIVER is normal in size, shape but **shows increased parenchymal echogenicity**.
No evidence of any focal lesion seen. Intrahepatic biliary radicals are not dilated.
PORTAL VEIN and CBD are normal in course and caliber.

GALL BLADDER is physiologically distended. No stones or sludge seen within it.
Wall thickness is within normal limits.

PANCREAS is normal in shape, size and echotexture.

SPLEEN is normal in shape, size and echotexture. No focal lesion seen.

Right kidney measures 10.1 x 5.0 cm. Left kidney measures 10.8 x 4.7 cm.
Both KIDNEYS are normal in shape, size and echotexture.
No evidence of calculus or hydronephrosis seen.
URETERS are not dilated.

BLADDER is partially distended. No calculus or mass lesion seen.

Prostate is normal in size (volume 13 cc), shape and echotexture.

There is no free fluid or abdominal lymphadenopathy seen.

IMPRESSION:

- **Grade I fatty liver.**
- **No other significant abnormality seen.**

Suggest clinical correlation / further evaluation.



DR. ANIKET KUSRAM
MBBS, MD, DNB (Radio-diagnosis)
Reg no: 2017094427

2D ECHOCARDIOGRAPHY AND COLOR DOPPLER REPORT

Patient Name : Mr. Abhishek Patalwanshi
Age : 36 years / Male
UMR : umr2324014820
Date : 05/08/2023
Done by : Dr. Vimmi Goel
ECG : NSR, WNL
Blood pressure: 120/80 mm Hg (Right arm, Supine position)
BSA : 1.88 m²

Impression:

Normal 2D Echocardiography

- Normal chambers dimensions
- No RWMA of LV at rest
- Good LV systolic function with LVEF – 65%
- Normal LV diastolic function
- E Velocity is 102 cm/s, A Velocity is 68 cm/s, E/A is 1.5
- Medial E' is 10.8 cm/sec, Lateral E' is 15.7 cm/sec, E/E' is 8.0 (Average)
- Valves are normal
- No pulmonary hypertension
- No clots / Pericardial effusion
- IVC – Normal in size and collapsing well with respiration



Dr. Vimmi Goel
MD, Sr. Consultant
Non-invasive Cardiology

MR ABHISHEKH PATALWANSHI

Male

36 Years

05-Aug-23 12:09:13 PM
KIMS-KINGSWAY HOSPITALS

PHC DEPT.

Rate 79 . Sinus rhythm.....normal P axis, V-rate 50- 99
 . Baseline wander in lead(s) V6

PR 161
QRSD 92
QT 369
QTc 424

--AXIS--
P 28
QRS 29
T 55

12 Lead; Standard Placement

- NORMAL ECG -

Unconfirmed Diagnosis

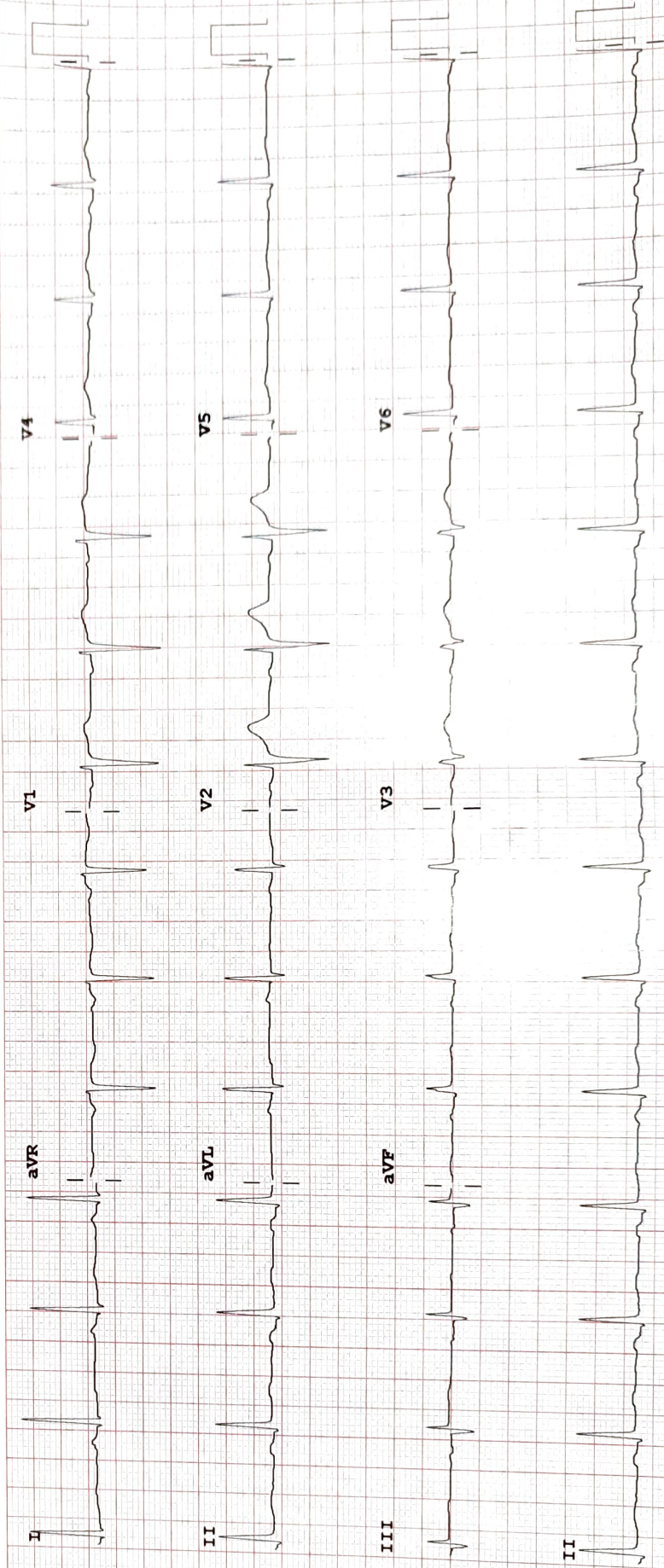

Device: Speed: 25 mm/sec Limb: 10 mm/mV Chest: 10.0 mm/mV

F 50~ 0.50-150 Hz W

100B CL P?

REORDER # M2483A

PHILIPS