



Gr. Nagaraju

Age: 55 y/m

Dr. P. LALITHA
Reg.No:40050 MBBS, M.D.
Consultant Physician & Diabetologist

Date: 12/2/22

Gr. medicine

DR. P. Lalitha

SENTINI HOSPITALS
VIJAYAWADA-520008
Cell No 9848340244

wt 105kg

DM x 20yr

HTN x 20yr

Obesity

Alcoholic - occasional
Hypertriglyceridaemia

on T. Gemerl
1 - 1/2
T. Oletosentan
1 -

Came for routine check up
to throat discomfort

FBs 107mg/l

BP - ~~140/80~~ 140/80 mm of Hg

CVL - S1S2P
hr - b/c are entry +

USG abdomen
RT renal calculus
Grade II fatty liver

Adv wt. reducta

Adv. Urologist

1) T. ~~100~~ Telekast F
9pm (10)

2) T. Lificard 200mg
9pm R/A 2 months



Department Of Laboratory

Date :

Name : Mr. NAGARAJU GUDAPATI	Age /Sex : 55 Y(s)/Male
Bill Date : 12-Feb-2022 08:33 AM	UMR No. : UMR2201749
Rept. Dt : 12-Feb-2022 10:23 AM	Bill No. : BIL22002664
Ref By : Dr.GENERAL HEALTH CHECK UP	Result No : 0 / RES22002548

<u>Parameter</u>	<u>Result</u>	<u>Normal Values</u>
LFT(LIVER FUNCTION TEST)		
Total Bilirubin	: 0.5 mg/dl	0.1 - 1.2 mg/dl
Direct Bilirubin	: 0.2 mg/dl	0.0 - 0.3 mg/dl
Indirect Bilirubin	: 0.3 mg/dl	
SGOT	: 27 IU/L	5 - 55 IU/L
SGPT	: 35 IU/L	5 - 55 IU/L
Alkaline Phosphatase	: 114 IU/L	Adult : 35 - 125 IU/L Children : 125 - 330 IU/L
Total Protein	: 6.8 gm/dl	6.0 - 8.3 gm/dl
Albumin	: 3.8 gm/dl	3.2 - 5.0 gm/dl
Globulin	: 3.0 gm/dl	2.5 - 3.0 gm/dl
A / G RATIO	: * 1.2	1.51 - 1.81
CBC (COMPLETE BLOOD COUNT)		
HAEMOGLOBIN	: 13.4 g/dl	12.0 - 17.0 g/dl
Total WBC Count	: 7,700 cells/cumm	4000 - 11000 cells/cumm
DC COUNT		
Neutrophils	: 55 %	50 - 70 %
Lymphocytes	: 40 %	15 - 40 %
Eosinophils	: 03 %	0 - 7 %
Monocytes	: 02 %	0 - 4 %
Basophils	: 00 %	0 - 1 %
RBC COUNT	: * 4.4 millions/cumm	4.5 - 6.5 millions/cumm
PLATELET COUNT	: 2.4 lakhscells/cumm	1.5 - 4.0 lakhscells/cumm

*** End Of Report ***

M. Sankar
Lab Tech.

Bio-Chemist

Sankar
Lab In-Charge

Incharge Pathologist

Correlate Clinically, We use only sterilised disposable syringes & needles.

Discrepancies due to technical or typing errors should be reported within 3 days for correction.

This report is to help you for better management of patient and not valid for medicolegal purpose.



Department Of Laboratory Date :

Name : Mr. NAGARAJU GUDAPATI	Age /Sex : 55 Y(s)/Male
Bill Date : 12-Feb-2022 08:33 AM	UMR No. : UMR2201749
Rept. Dt : 12-Feb-2022 11:54 AM	Bill No. : BIL22002664
Ref By : Dr.GENERAL HEALTH CHECK UP	Result No : 0 / RES22002567

<u>Parameter</u>	<u>Result</u>	<u>Normal Values</u>
HB A1C	: 6.0 %	Non Diabetic : < 6.0 % Good Control : 6.0 - 7.5 % Fair control : 7.5 - 8.5 % Poor Control : > 8.5 %
Post Prandial Blood Sugar	: 138 mg/dl	80 - 199 mg/dl
TFT (THYROID FUNCTION TEST)		
T3 (TRI IODO THYRONINE)	: 102 ng/dl	80 - 200 ng/dl
T4 (THYROXINE)	: 9.1 ug/dl	5.1 - 14.1 ug/dl
TSH (THYROID STIMULATING HORMONE)	:* 4.28 mIU/l	0.3 - 4.2 mIU/l
PSA	: <2 ng/ml	0.0 - 4.0 ng/ml
LIPID PROFILE		
Fasting Blood Sugar	: 107 mg/dl	70 - 110 mg/dl
Total Cholesterol	: 204 mg/dl	150 - 240 mg/dl
Triglycerides	:* 408 mg/dl	50 - 200 mg/dl
HDL Cholesterol	: 38 mg/dl	35 - 80 mg/dl
LDL Cholesterol	: 85 mg/dl	80 - 160 mg/dl
VLDL	:* 81 mg/dl	10 - 50 mg/dl
Cholesterol / HDL ratio	: 5.3	< 6
LDL / HDL	: 2.2	< 4

*** End Of Report ***

Lab Tech.
Correlate Clinically

Bio-Chemist

Lab In-Charge

Incharge Pathologist

We use only sterilised disposable syringes & needles.

This report is to help you for better management of patient and not valid for medicolegal purpose.

Discrepancies due to technical or typing errors should be reported within 3 days for correction.



Department Of Laboratory

Date :

Name : Mr. NAGARAJU GUDAPATI
Bill Date : 12-Feb-2022 08:33 AM
Rept. Dt : 12-Feb-2022 10:23 AM
Ref By : Dr.GENERAL HEALTH CHECK UP

Age /Sex : 55 Y(s)/Male
UMR No. : UMR2201749
Bill No. : BIL22002664
Result No : 0 / RES22002548

Parameter	Result	Normal Values
Fasting Blood Sugar	: <u>107</u> mg/dl	70 - 110 mg/dl
RFT (RENAL FUNCTION TEST)		
BLOOD UREA	: 23 mg/dl	13 - 45 mg/dl
Serum Creatinine	: 0.8 mg/dl	0.7 - 1.4 mg/dl
URINE ROUTINE EXAMINATION		
Sugar	: Nil	
Albumin	: Nil	
Microscopic Examination		
Pus cells	: 2-3 /HPF	
Epithelial cells	: 1-2 /HPF	
RBC	: Nil /HPF	
Blood Grouping & Rh Typing	: "O" POSITIVE	

*** End Of Report ***

M. S. K.
Lab Tech.

Bio-Chemist

S. S. S.
Lab In-Charge

Incharge Pathologist



NAGARAJU G.

Date: 12/02/2022

Date :
UMR : 2201749

Age/Sex: 55Y/M

Ref : GENERAL

REAL TIME ULTRASONOGRAPHY OF THE ABDOMEN

LIVER: Normal in size, shape and outline. Parenchymal texture is increased
No focal cystic or solid mass lesion. No intrahepatic biliary dilatation. Intrahepatic portion of IVC is normal.
Portal vein is normal. Porta hepatis is normal.

G. B: Normal.

C.B.D: Not dilated.

PANCREAS: Parenchymal texture normal. No ductal dilatation. No calculi.

SPLEEN: Normal in size & echotexture.

AORTA: Normal.

KIDNEYS: **Right kidney** measures 9.1 x 2.9cm .
Normal in size, shape and outline. Parenchymal texture normal.
Corticomedullary differentiation is well made out and is normal.
Calculus measuring 4-5mm noted in interpolar region
No evidence of Hydronephrosis.

Left kidney measures 9.4 x 3.3cm
Normal in size, shape and outline. Parenchymal texture normal.
Corticomedullary differentiation is well made out and is normal.
No evidence of calculi / Hydronephrosis.

U.B: Normal.

Prostate : Normal in size & echotexture.

* No evidence of free fluid / lymphadenopathy.

IMPRESSION:

- **GRADE II FATTY LIVER.**
- **RIGHT RENAL CALCULUS.**

- For clinical correlation & follow up.

Dr. P.JAYA RAM MD RD.,
[Consultant Radiologist]



Sentini Hospitals (P) Limited

Cardiology Department

ECHOCARDIOGRAM REPORT

Name :MR G.NAGARAJU	UMR/OP/IP No : 2201749
Age :55 Years	Sex : M
Date : 12 /02/2022	Echo No :167
Technician: Srinivas/Chetansai	

MITRAL VALVE : Normal
AORTIC VALVE : Normal
TRICUSPID VALVE : Normal
PULMONARY VALVE : Normal
AORTA : 26 mm
LEFT ATRIUM : 34 mm
LEFT VENTRICLE : Concentric LVH
RWMA : No LV RWMA
IVS : 14 mm LV IDd : 41 mm
PW : 13 mm LVIDs : 27 mm
LV EF : 62 %
RIGHT ATRIUM : Normal
RIGHT VENTRICLE : Normal
PULMONARY ARTERY : Normal
PULMONARY VEINS : Normal
IAS : Intact
IVS : Intact
PERICARDIUM : Normal
PERICARDIAL EFFUSION : No Effusion

DOPPLER STUDY

MITRAL FLOW : A>E
TRICUSPID FLOW : TRJV- m/s TR Gr: 10 mmHg RVSP: 20mmHg
AORTIC JET VELOCITY : 1.2 m/s AV Gr: mmHg
PULMONARY JET VELOCITY : 0.7 m/s
COLOUR DOPPLER : 1+ MR 1+ TR 1+ AR No PR
IVC : Normal
SVC : Normal
OTHERS :
CONCLUSION :

Concentric LVH
No LV RWMA,
Trivial MR ,AR, TR , No PAH,
Normal LV Systolic Function,
Grade-I LV Diastolic Dysfunction,
No Pericardial Effusion,
No Clot/Vegetation/Masses.

Dr. MADHURI MD.DM

CONSULTANT CARDIOLOGIST

Dr. A.RAVI KUMAR MD.DM

CONSULTANT CARDIOLOGIST

Dr. P.V. SIVA PRASAD MD. DM.FESC

CHIEF CARDIOLOGIST

12-02-2022 09:47:00 AM

ID : 78

Name :

Age : Years

Gender : Male

HR

p Dur

PR int

QRS Dur

QT/QTc int

P/QRS/T axis

RV5/SV1 amp

RV5+SV1 amp

RV6/SV2 amp

77 BPM

120 ms

170 ms

79 ms

366/414 ms

68/5/61°

1.122/0.179 mV

1.601 mV

0.822/0.142 mV

Diagnosis Information:

800: Sinu Rhythm

Normal ECG

Report Confirmed by:

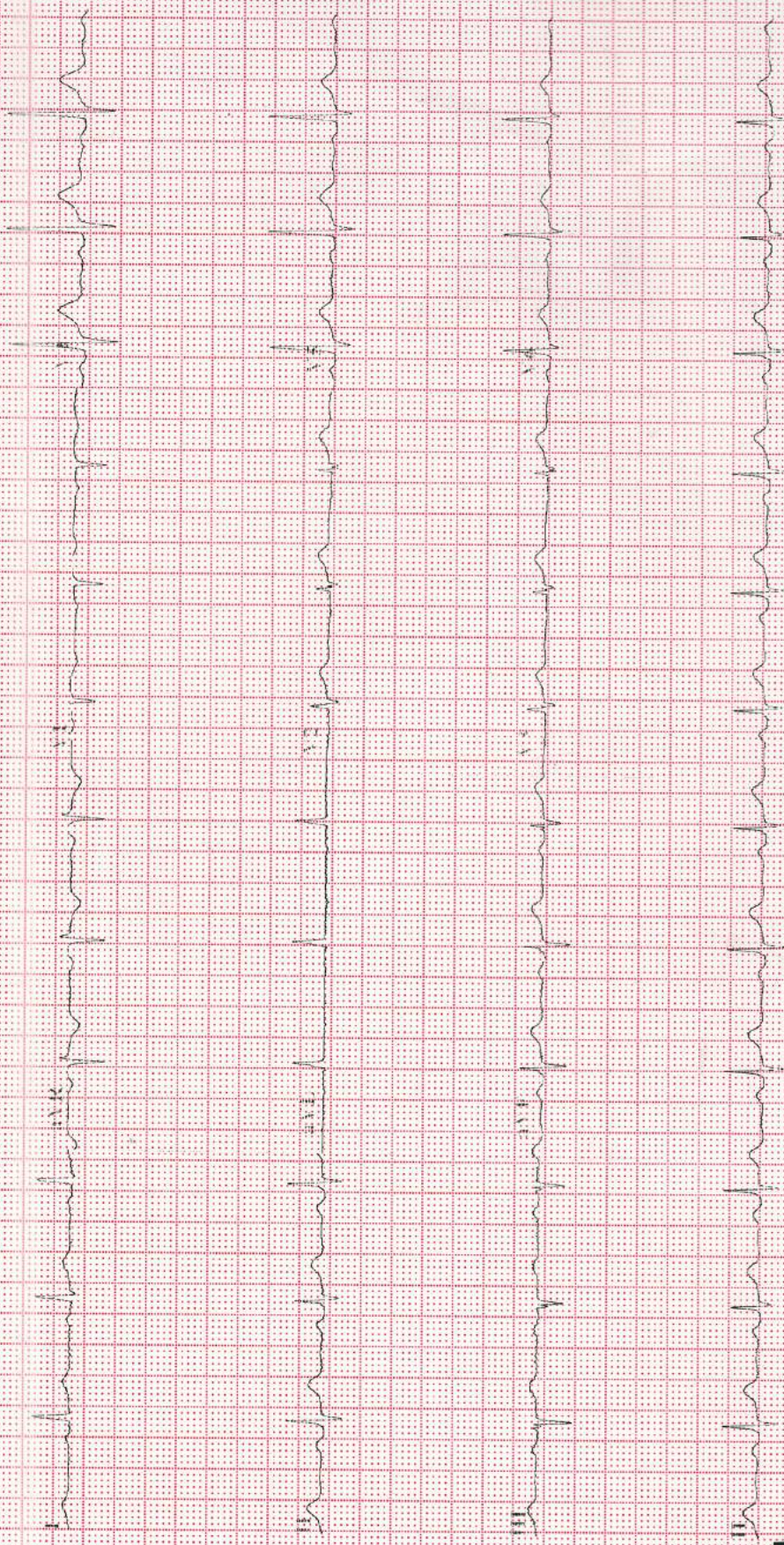

МЭС УЛАГ АДАМ С
МЭМ
9477055

М.Н.С

Срелт БА

М/А 86-85-8-88-де-3-51

