

DR. DILIP B GHEEWALA

M.D. (Medicine)

Reg No: G 17770,

Mo: 9825338408

Consultant Physician & Ex. Professor Of Medicine

OPD Days: Monday

OPR NO: -

Shalby MD Physician Clinic

Patient Name:-

Savan Kumar S. Chavdhri

Age / Sex :-

29 M.

Chief Complaints:-

Nocto

Date: 9/8/23

Weight:- 61.7 kg

Height:- 165 cm

Nutritional assessment:-

- Obese
- Well nourished
- Mild-moderate nourished
- Severely mal-nourished

Pulse:- 79/min

BP:- 130/80

SpO2:- 100%

Drug / Food Allergy:-

Past History :-

NAD

Family History:-

Systemic Examination:-

RS  
CS  
PA  
CNS

|

N

Provisional Diagnosis:-

## SHALBY HOSPITAL, SURAT

Near Navyug College, Rander Road, Adajan, Surat. Gujarat, India. | Ph. : 0261-7190000 | Email : info.surat@shalby.org.

## SHALBY LIMITED

Regd. Office: Opp. Karnavati Club, S. G. Road, Ahmedabad -- 380 015, Gujarat, India.

Corp. Office: B-301 & 302, Mondeal Heights, Opp. Karnavati Club, S. G. Road, Ahmedabad -- 380 015, Gujarat, India

Tel: 079 40203000 | Fax: 079 40203109 | info.sg@shalby.org | www.shalby.org

CIN: L85110GJ2004PLC044667

Investigation :-

Treatment and further advices:-  
(Write in Capital Letters)

Rx

Quente 03 606 210  
1 tab. every  
sunday  
Myuni Max 130  
- 2 - daily  
Normal health checks  
up,  
[Signature]

Follow Up:

બધી દવાઓ ડોક્ટરને બતાવીને લેવી.

Date: \_\_\_\_\_

Incase of emergency please report to Emergency Department of Hospital OR Call:- 0261-7190000 / 9512660096

### Numeric Rating Scale

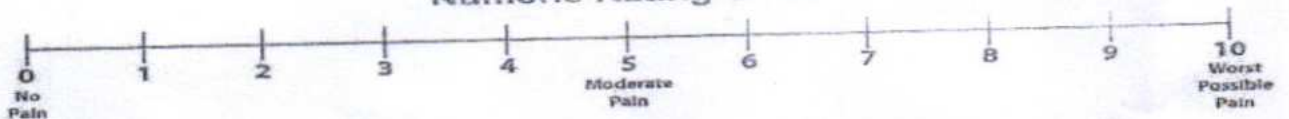

### Wong-Baker FACES® Pain Rating Scale







Pre - op

Post - op

Health Check-up

Date : 5/8/23

Patient Reg. No. : \_\_\_\_\_

Patient Name : Sovan Kumar S. Chaudhuri Age / Sex : 29 / m

Address : Tapi

**Complaints :**

Pain : \_\_\_\_\_

Bleeding gums : \_\_\_\_\_

Sensitivity : \_\_\_\_\_

Swelling : \_\_\_\_\_

Pus Discharge : \_\_\_\_\_

**Medical History :**

Hypertension : - DM - Acidity - Pregnancy : \_\_\_\_\_

Bleeding Disorders : \_\_\_\_\_ Asthma : \_\_\_\_\_ Allergy : \_\_\_\_\_

Past Surgical Intervention : \_\_\_\_\_

**Any Medication :**

**On Examination :**

Abscess : \_\_\_\_\_

Periodontitis : \_\_\_\_\_

Missing Teeth : \_\_\_\_\_

Food lodgement : \_\_\_\_\_

Gingivitis : \_\_\_\_\_

Mobility : \_\_\_\_\_

**Treatment Advised :**

Scaling : Sittings 1  2  3  Deep

Restoration : \_\_\_\_\_

RCT : \_\_\_\_\_

Dentures : \_\_\_\_\_

Implants : \_\_\_\_\_

Perio Surgery : \_\_\_\_\_

Class V Fillings : \_\_\_\_\_

Extraction : \_\_\_\_\_

Partial Denture : \_\_\_\_\_

Crown & Bridge : \_\_\_\_\_

Present : \_\_\_\_\_



Crown / Bridge Replacement

Advised Crown / Bridge

Advised X - Ray / O.P.G.

**Some Golden Rules :**

1. Brush your teeth twice a day.
2. Floss your teeth daily.
3. Gargle forcefully after each meal.
4. Visit your dentist twice a year.
5. Any dental treatment should be performed in a well maintained.

hygienic setup using "autoclaved" instruments & sterilized pouch" facility.

After knee replacement any treatment should be done under "Antibiotic Coverage"

**Dr. Darshini V. Shah**  
(Consultant Dental Surgeon)

**DR. RUJUTA SHELAT**  
Ophthalmologist  
Reg. No.:- G-48712  
Consultant Ophthalmologist  
Reg. No.:- G-48712

Name :-

SAVAN KUMAR S  
Choudhary

Date:- 05/08/2023

Chief Complaints:-

Medi medical check up  
NO Visual complaints  
in glasses.

Pain Assessment:-

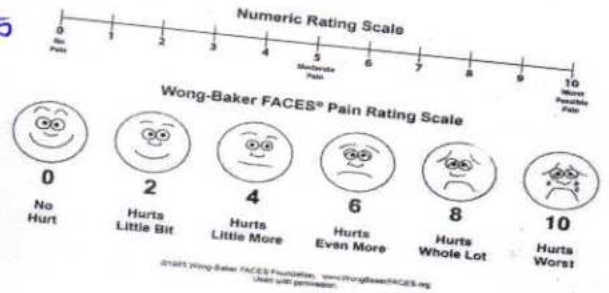

Past History:-

Family History:-

Allergy:- NO Drugs Allergy

Personal History:- Habits:- Alcohol:- Y/N Tobacco: Y/N Smoking: Y/N Regular Exercise: Y/N

General Examination:-

BP:- Pulse:- Temp:-

Systemic Examination:-

HT:- M<sup>c</sup>L WT:-

Visual Acuity:-

6/12 NR  
6/12 NR

pup ✓ n ✓ 6/6 NR  
6/6 NR

PH Vision:-

6/6  
6/6

NCT

12  
12

Sr = PG same

ON Examination

Ant. Segmenet

Both Eye

WNL



RX-850K  
2016-02-25 18:57  
SHOP: SHELAT GEN HOSP  
NAME:

REF. DATA	S	C	A
(R)	-0.75	-0.25	23
	-0.75	-0.25	17
	-0.75	-0.25	15
*	-0.75	-0.25	18
(L)	-0.50	-0.25	17
	-0.75	+0.00	
	-0.75	+0.00	
*	-0.75	+0.00	

VD=0  
PD=68

### Anterior Chamber

Rt. EYE

Lt. EYE

Investigation:-

Background:-  
Macula:-  
Diagnosis:-

Treatment:-

*Continue same glasses*

Nutritional Assessment:-

Preventive Care & Counsellings:-

Follow Up ON:-

*1 year by / 505*

Signature of the Consultant

*Rps*

ID:  
Name:

Sex: M  
cm kg

Birth date: / mmHg years

Indication:  
Symptoms:  
History:

Heart rate	80	bpm
PR int	132	ms
QRS dur	104	ms
QTc(E) int	388/ 424	ms
QT/QTc axis	46/ 78/ 46	°
IV5/SV1 amp	1.30/ 1.07	mV
IV5+SV1 amp	2.38	mV

5-Aug-2023 AM8:08:48

1100 Sinus rhythm  
0102 ARTIFACT PRESENT  
9110 \*\* normal ECG \*\*

*SUN*

Unconfirmed Report  
Reviewed by:

10 mm/mV 25 mm/s Filter: H50 d 100 Hz

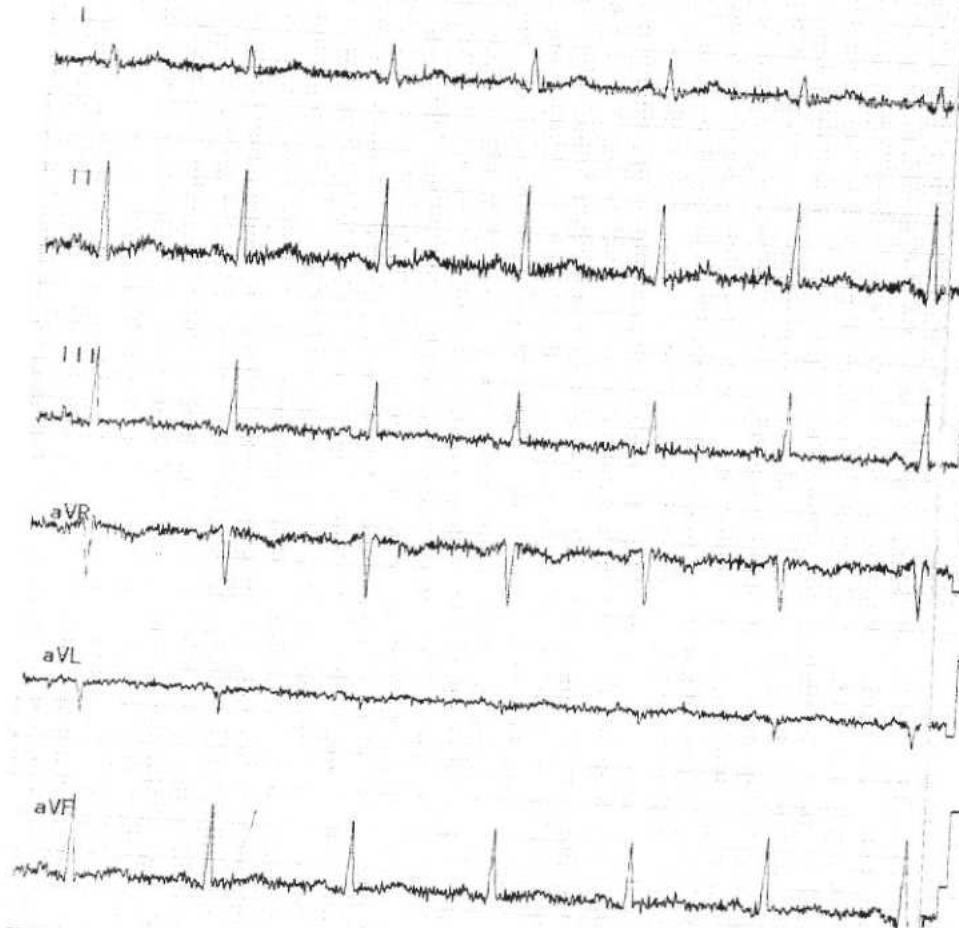

5 mm/mV

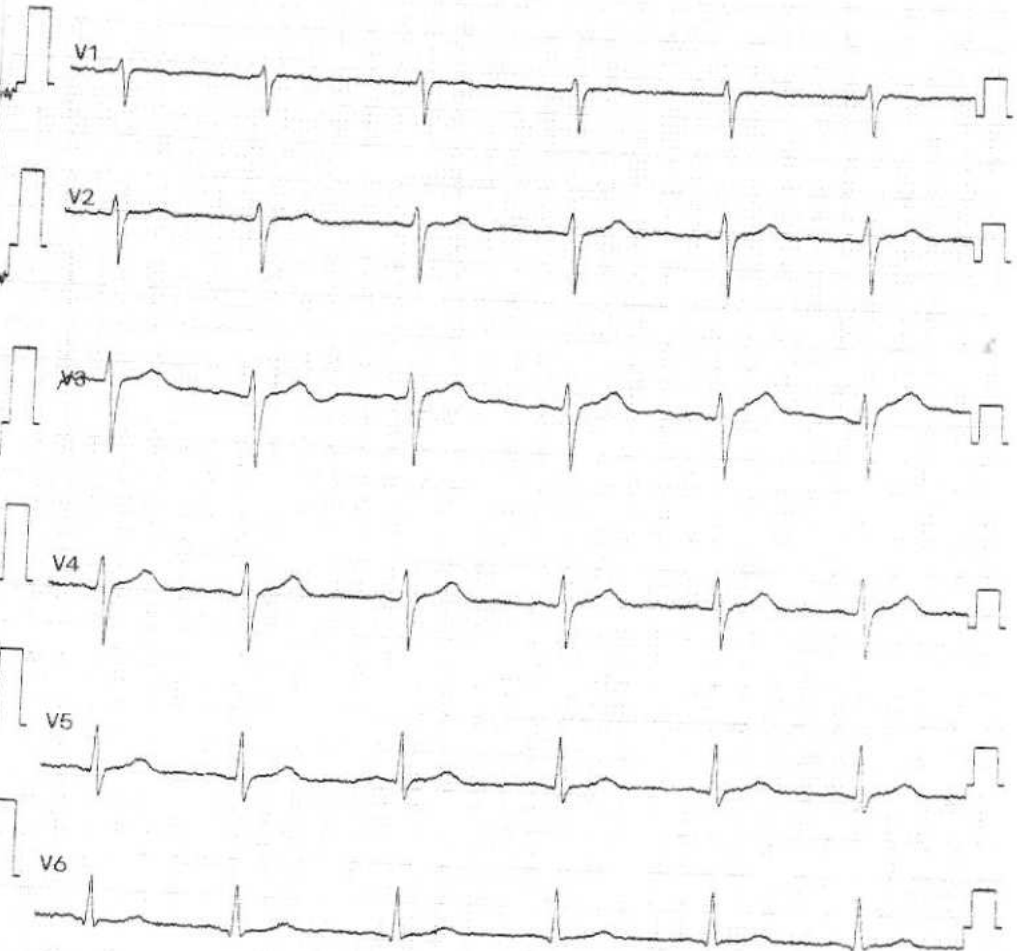

<b>Patient ID:</b>	SUR0000347128	<b>Patient Name:</b>	SAVANKUMAR S CHAUDHARI
<b>Age:</b>	29 Years	<b>Sex:</b>	M
<b>Accession Number:</b>	9540	<b>Modality:</b>	DX
<b>Referring Physician:</b>	SHALBY	<b>Study:</b>	CHEST PA
<b>Study Date:</b>	5-Aug-2023		

**CHEST X-RAY (PA)**

Both lung fields appear normal.

No evidence of consolidation or cavitation is seen.

Both costo-phrenic angles appear clear.

Cardiac size is within normal limits.

Both domes of diaphragm appear normal.

Bony thoracic cage and soft tissue shadow appear normal.

**IMPRESSION:**

- No significant abnormality seen.

Thanks for referral.



**DR. ASHUTOSH GANDHI**

DMRD (Radiodiagnosis)

G-14916

**SHALBY HOSPITAL, SURAT**

Near Navyug College, Rander Road, Adajan, Surat. Gujarat, India. | Ph.: 0261-7190000 | Email : info.surat@shalby.org

**SHALBY LIMITED**

Regd. Office: Opp. Karnavati Club, S. G. Road, Ahmedabad - 380 015, Gujarat, India.  
Corp. Office: B-301 & 302, Mondeal Heights, Opp. Karnavati Club, S. G. Road, Ahmedabad - 380 015, Gujarat, India  
Tel: 079 40203000 | Fax: 079 40203109 | info.sg@shalby.org | www.shalby.org  
CIN: L85110GJ2004PLC044667



Patient Name: SAVANTKUMAR CHAUDHARI		UHID: 347128	
Age / Sex: 29 Yrs. / Male		Study:	USG Abdomen + Pelvis
Referred By:	Dr. at shalby Hospital	Date: 05/08/2023	

**ULTRASOUND OF ABDOMEN AND PELVIS**

**Liver** is normal in size and appearance. It shows normal parenchymal reflectivity. No focal lesion seen. The Hepatic veins appear normal. No evidence of dilated I.H.B.R.  
**Portal vein** appears normal.

**Gall bladder** is well distended and appears normal. No evidence of calculi seen. Wall appears normal. No pericholecystic fluid seen. **CBD** appears normal.

**Pancreas** appears normal in size and echotexture.  
**Spleen** appears normal in size and appearance. No focal lesion seen.

**Right kidney** It shows normal echotexture and corticomedullary differentiation. There is no evidence of scarring, hydronephrosis or calculi.

**Left kidney** It shows normal echotexture and corticomedullary differentiation. There is no evidence of scarring, hydronephrosis or calculi.

**Urinary bladder** well distended and appears normal. No evidence of any intraluminal mass or calculi.

**Prostate** is normal in size and measures 24 X 37 X 26 mm (Approx. vol- 12 cc). It has smooth outlines and normal reflectivity.

No ascites is seen. No abnormal bowel wall thickening and dilatation seen.

**IMPRESSION:**

- No any significant abnormality is seen.

Thanks for referral.

**DR. ASHUTOSH GANDHI**DMRD (Radiodiagnosis)  
G-14916**SHALBY HOSPITAL, SURAT**

Near Navyug College, Rander Road, Adajan, Surat. Gujarat, India. | Ph.: 0261-7190000 | Email : info.surat@shalby.org

**SHALBY LIMITED**Regd. Office: Opp. Karnavati Club, S. G. Road, Ahmedabad - 380 015, Gujarat, India.  
Corp. Office: B-301 & 302, Mondeal Heights, Opp. Karnavati Club, S. G. Road, Ahmedabad - 380 015, Gujarat, India  
Tel: 079 40203000 | Fax: 079 40203109 | info.sg@shalby.org | www.shalby.org  
CIN: L85110GJ2004PLC044667

Patient's Name: Savankumar Chaudhari

Age: 29 yrs/ male

Date: 05/ 08 / 2023

## ECHOCARDIOGRAPHY REPORT

### Valves

Mitral valve :Normal, No MR

Aortic valve :Normal, No AR

Tricuspid valve :Normal, No TR

Pulmonary valve:Normal, No PR

### Chambers

Left Atrium:Normal

Right Atrium:Normal

Right Ventricle:Normal size cavity,Good RV systolic function With TAPSE:20

Left Ventricle: Normal size cardiac chambers, No Regional wall Motion abnormality.  
Normal LV systolic function  
with Ejection Fraction 60 %.  
Normal Diastolic Flow Pattern.

### Septae

IVS: Intact. No residual VSD.

IAS :Intact.

Pericardium:Normal.

IVC:12 mm with more than 50% collapsibility.

**OTHER FINDINGS : Bilateral lung angle clear**

### CONCLUSION:

- Normal LV Systolic function
- No RWMA
- EF 60 %

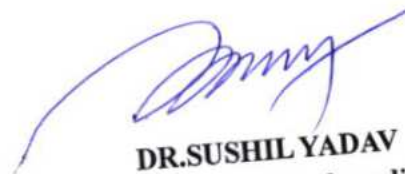

**DR.SUSHIL YADAV**  
Consultant Clinical cardiologist

**Note : Normal echo study does not rule out underlying Coronary artery disease**

**SHALBY HOSPITAL, SURAT**

Near Navyug College, Rander Road, Adajan, Surat. Gujarat, India. | Ph.: 0261-7190000 | Email : info.surat@shalby.org

**SHALBY LIMITED**

Regd. Office: Opp. Karnavati Club, S. G. Road, Ahmedabad - 380 015, Gujarat, India.  
Corp. Office: B-301 & 302, Mondeal Heights, Opp. Karnavati Club, S. G. Road, Ahmedabad - 380 015, Gujarat, India  
Tel: 079 40203000 | Fax: 079 40203109 | info.sg@shalby.org | www.shalby.org  
CIN: L85110GJ2004PLC044667





Shalby Hospital (A Unit of Shalby Limited) Near Navyug College, Rander Road, Adajan, Surat, Gujarat, India.  
Tel.: 0261 7190000 | Ext.: 851 | Mo.: 9512036046 | Email : pathology.surat@shalby.in | Web : www.shalby.org

PID : SUR0000347128 OP-001

REPORT STATUS : Interim



Patient Name : **Mr Savankumar Shaileshbhai Chaudhari** /

Registered On : 05-Aug-2023 08:47 AM

Lab ID : 308900350

Collected On : 05-Aug-2023 08:50 AM

Gender/Age : Male / 29 Years · DOB : 05-Aug-1994

Received On : 05-Aug-2023 09:51 AM

Ref. By : Dr. Health Check Up . Shalby

Sample Type : Urine

**URINE EXAMINATION**

Parameter	Result	Unit	Biological Ref. Interval
<b>Physical Examination</b>			
Colour *	Pale yellow		Pale yellow
Transparency	Clear		Clear
<b>Chemical Examination</b>			
Glucose	<i>Glucose-oxidase/peroxidase reaction</i> Negative		Negative
Bilirubin	<i>Azo coupling Reaction with diazonium</i> Negative		Negative
Ketone	<i>Sodium Nitroprusside reation</i> Negative		Negative
Specific Gravity	<i>Refractometric Method - Bromthymol blue</i> 1.010	S.G. value	1.001 - 1.035
Blood	<i>Peroxidase like activity of hemoglobin</i> Trace (+/-)		Negative
pH	<i>Double Indicator principle</i> 6.5	PH value	4.6 - 8.0
Protein	<i>Protein Error of Indicator Principle</i> Negative		Negative
Urobilinogen *	<i>Modified Ehrlich reaction</i> 0.2	EU/dL	Upto 1.0 mg/dL (EU/dL)
Nitrite *	<i>Diazotization reaction of nitrite with an aromatic amine</i> Negative		Negative
Leucocyte	<i>Leucocyte Esterase Test</i> Negative		Negative
<b>Microscopic Examination</b>			
Pus cells	0-2/hpf	/hpf	0-5/hpf
Red blood cells	2-3/hpf	/hpf	0-2/hpf
Epithelial cells	0-2/hpf	/hpf	NA
Crystals	NIL		Nil
Cast *	Nil		Nil
Bacteria	NIL		Nil
Amorphous	NIL		Nil
Yeast	NIL		Nil

----- End of Report -----

This is an Electronically Authenticated Report.

Generated On : 05-Aug-2023 12:46 PM

Approved On : 05-Aug-2023 11:49 AM

*Dr Pankaj Agrawal*

**Dr Pankaj Agrawal**

M.B., D.C.P  
Consulting Pathologist

Shalby Hospital (A Unit of Shalby Limited) Near Navyug College, Rander Road, Adajan, Surat, Gujarat, India.  
Tel.: 0261 7190000 | Ext.: 851 | Mo.: 9512036046 | Email : pathology.surat@shalby.in | Web : www.shalby.org

PID : SUR0000347128 OP-001

REPORT STATUS : Interim

Patient Name : **Mr Savankumar Shaileshbhai Chaudhari** / Registered On : 05-Aug-2023 08:47 AM

Lab ID : 308900350 Collected On : 05-Aug-2023 08:50 AM

Gender/Age : Male / 29 Years DOB : 05-Aug-1994 Received On : 05-Aug-2023 09:51 AM

Ref. By : Dr. Health Check Up . Shalby Sample Type : Serum

Parameter	Result	Unit	Biological Ref. Interval
-----------	--------	------	--------------------------

**THYROID PROFILE (TFT)**

<b>Total T3 *</b> <i>Chemiluminescence immunoassay (CLIA)</i>	88	ng/dL	87 - 178
<b>Total T4 *</b> <i>Chemiluminescence immunoassay (CLIA)</i>	12.35	µg/dL	99% Reference Interval (µg/dL) 4.82 - 15.65
<b>TSH *</b> <i>Chemiluminescence immunoassay (CLIA)</i>	0.982	µIU/mL	0.38 - 5.33

This is an Electronically Authenticated Report.

Generated On : 05-Aug-2023 12:46 PM  
Approved On : 05-Aug-2023 11:49 AM  
**Dr Pankaj Agrawal**  
M.B., D.C.P.  
Consulting PathologistRegd. Office: Shalby Limited, Opp. Karnavati Club, S.G. Road, Ahmedabad, Gujarat, India.  
Tel.: 079 40203000 | Fax: 079 40203109 | Email: info.sg@shalby.org | Web: www.shalby.org

We are open 24 x 7 &amp; 365 days





Shalby Hospital (A Unit of Shalby Limited) Near Navyug College, Rander Road, Adajan, Surat, Gujarat, India.  
Tel.: 0261 7190000 | Ext.: 851 | Mo.: 9512036046 | Email : pathology.surat@shalby.in | Web : www.shalby.org

PID : SUR0000347128 OP-001

REPORT STATUS : Interim



Patient Name : **Mr Savankumar Shaileshbhai Chaudhari** /

Registered On : 05-Aug-2023 08:47 AM

Lab ID : 308900350

Collected On : 05-Aug-2023 08:50 AM

Gender/Age : Male / 29 Years

DOB : 05-Aug-1994

Received On : 05-Aug-2023 09:51 AM

Ref. By : Dr. Health Check Up . Shalby

Sample Type : Serum

Parameter

Result

Unit

Biological Ref. Interval

**RENAL FUNCTION TEST**

**RENAL FUNCTION TEST**

**Urea Nitrogen (BUN)**

6

mg/dL

9 - 20

*Urease, colorimetric*

**UREA**

13

mg/dL

19 - 43

*Calculated*

**S. CREATININE**

0.86

mg/dL

0.66 - 1.25

*Enzymatic - Creatinine amidohydrolase*

**S. URIC ACID**

5.5

mg/dL

3.5 - 8.5

*Uricase/Peroxidase, Colorimetric*

**Calcium**

9.1

mg/dL

8.4 - 10.2

*Arsenazo III dye*

**S. PHOSPHORUS \***

3.9

mg/dL

2.5 - 4.5

*Phosphomolybdate reduction (PMA Phenol)*

**Sodium**

142

mmol/L

137 - 145

*Direct Ion Selective Electrode*

**S. POTASSIUM**

4.13

mmol/L

3.5 - 5.1

*Direct Ion Selective Electrode*

**Chloride**

104

mmol/L

98 - 107

*Direct Ion Selective Electrode*

This is an Electronically Authenticated Report.

*Dr Pankaj Agrawal*

**Dr Pankaj Agrawal**

M.B., D.C.P  
Consulting Pathologist

Generated On : 05-Aug-2023 12:46 PM

Approved On : 05-Aug-2023 11:49 AM

Regd. Office: Shalby Limited, Opp. Karnavati Club, S.G. Road, Ahmedabad, Gujarat, India.  
Tel.: 079 40203000 | Fax: 079 40203109 | Email: info.sg@shalby.org | Web: www.shalby.org

Shalby Hospital (A Unit of Shalby Limited) Near Navyug College, Rander Road, Adajan, Surat, Gujarat, India.  
Tel.: 0261 7190000 | Ext.: 851 | Mo.: 9512036046 | Email: pathology.surat@shalby.in | Web: www.shalby.org

PID : SUR0000347128 OP-001

REPORT STATUS : Interim



Patient Name : Mr Savankumar Shaileshbhai / Chaudhari

Registered On : 05-Aug-2023 08:47 AM

Lab ID : 308900350

Collected On : 05-Aug-2023 08:50 AM

Gender/Age : Male / 29 Years

DOB : 05-Aug-1994

Received On : 05-Aug-2023 09:51 AM

Ref. By : Dr. Health Check Up . Shalby

Sample Type : Serum

Parameter	Result	Unit	Biological Ref. Interval
-----------	--------	------	--------------------------

**Liver Function Test****Liver Function Test****SGPT (ALTV)**

19

U/L

21 - 72

Multi Point Rate with P-5-P

**SGOT (AST)**

24

U/L

17 - 59

Multi Point Rate with P-5-P

**Alkaline Phosphatase**

64

U/L

20-50 yrs : 53 - 128  
4-19 yr : 54 - 369  
>/=51 yr : 56 - 119

PNPP, AMP Buffer

**GGT \***

27

U/L

15 - 73

L-gamma-glutamyl-4-nitroanalide/glycylglycine Kinetic

**S. PROTEIN**

7.6

g/dL

6.3 - 8.2

Biuret (Alkaline cupric sulfate), End Point

**Albumin**

5.0

g/dL

3.5 - 5.0

Bromocresol Green (BCG), Colorimetric

**S. GLOBULIN**

2.6

g/dL

2.3 - 3.6

Calculated

**A/G Ratio**

1.9

Ratio

1.0 - 2.3

Calculated

**Bilirubin Total**

1.1

mg/dL

0-1 day (premature) 1.0 - 8.0  
0-1 day (full term) : 2.0 - 6.0  
1-2 day (premature) : 6.0 - 12.0  
1-2 day (full term) : 6.0 - 10.0  
3-5 day (premature) : 10.0 - 14.0  
3-5 day (full term) : 4.0 - 8.0

Azobilirubin/Dyphylline/Diazonium Salt

Adult : 0.2 - 1.3

**Bilirubin Unconjugated**

1.0

mg/dL

Unconjugated bilirubin  
Adults: 0.0-1.1  
Neonates: 0.6-10.5

End-point Colorimetric (Dual wavelength spectrophotometric)

**BILIRUBIN DIRECT**

0.1

mg/dL

Conjugated bilirubin and  
Delta bilirubin (Bilirubin  
covalently bound to albumin)  
0.0-0.4

Calculated

This is an Electronically Authenticated Report.

Generated On : 05-Aug-2023 12:46 PM

Approved On : 05-Aug-2023 11:49 AM

**Dr Pankaj Agrawal**M.B., D.C.P  
Consulting Pathologist



 Shalby Hospital (A Unit of Shalby Limited) Near Navyug College, Rander Road, Adajan, Surat, Gujarat, India.  
 Tel.: 0261 7190000 | Ext.: 851 | Mo.: 9512036046 | Email: pathology.surat@shalby.in | Web: www.shalby.org

PID : SUR0000347128 OP-001

REPORT STATUS : Interim

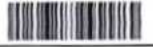
 Patient Name : **Mr Savankumar Shaileshbhai Chaudhari** / Registered On : 05-Aug-2023 08:47 AM  
 Lab ID : 308900350 Collected On : 05-Aug-2023 08:50 AM  
 Gender/Age : Male / 29 Years DOB : 05-Aug-1994 Received On : 05-Aug-2023 09:51 AM  
 Ref. By : Dr. Health Check Up . Shalby Sample Type : Serum

Parameter	Result	Unit	Biological Ref. Interval
-----------	--------	------	--------------------------

**LIPID PROFILE****LIPID PROFILE****Cholesterol**

Cholesterol Esterase, Oxidase, Peroxidase

201

mg/dL

 Desirable: <200  
 Borderline High: 200 - 239  
 High >=240
**SERUM TRIGLYCERIDE**

Lipase/GK/GPO/POD

142

mg/dL

 Normal : <150  
 Borderline High : 150-199  
 High : 200-499  
 Very High : > 500
**HDL CHOLESTEROL DIRECT \***

Phosphotungstic Acid/Mgcl2 - Enzymatic

41

mg/dL

 Major risk factor for heart disease : < 40  
 Negative risk factor for heart disease : >= 60
**Non HDL Cholesterol**

Calculated

160

mg/dL

 Optimal : <130  
 Desirable : 130-159  
 Borderline high : 159-189  
 High : 189-220  
 Very High : >=220
**S.LDL**

Calculated

132

mg/dL

 Optimal: <100  
 Near to above Optimal: 100 - 129
**VLDL**

Calculated

28

mg/dL

6 - 38

**LDL/dHDL \***

Calculated

3.2

2.5 - 3.5

**Chol/dHDL \***

Calculated

4.9

Ratio

3.5 - 5.0

Note: Reference interval as per National Cholesterol Education Programme (NCEP) Adult Treatment Panel III Report. VLDL, CHOL/dHDL RATIO, LDL/dHDL RATIO, LDL Cholesterol, Non HDL Cholesterol are calculated parameters. Estimation of LDL by direct method is recommended when TG>400 mg/dL.

This is an Electronically Authenticated Report.

**Dr Pankaj Agrawal**
 M.B., D.C.P  
 Consulting Pathologist

Generated On : 05-Aug-2023 12:46 PM

Approved On : 05-Aug-2023 11:49 AM

 Regd. Office: Shalby Limited, Opp. Karnavati Club, S.G. Road, Ahmedabad, Gujarat, India.  
 Tel.: 079 40203000 | Fax: 079 40203109 | Email: info.sg@shalby.org | Web: www.shalby.org

\*Page 5 of 9

We are open 24 x 7 &amp; 365 days



Shalby Hospital (A Unit of Shalby Limited) Near Navyug College, Rander Road, Adajan, Surat, Gujārat, India.  
Tel.: 0261 7190000 | Ext.: 851 | Mo.: 9512036046 | Email : pathology.surat@shalby.in | Web : www.shalby.org

PID : SUR0000347128 OP-001

REPORT STATUS : Interim



Patient Name : **Mr Savankumar Shaileshbhai Chaudhari** / Registered On : 05-Aug-2023 08:47 AM  
Lab ID : 308900350 Collected On : 05-Aug-2023 08:50 AM  
Gender/Age : Male / 29 Years DOB : 05-Aug-1994 Received On : 05-Aug-2023 09:51 AM  
Ref. By : Dr. Health Check Up . Shalby Sample Type : Serum, Urine (PP), Fluo

Parameter	Result	Unit	Biological Ref. Interval
-----------	--------	------	--------------------------

**PLASMA GLUCOSE LEVEL**

**FASTING PLASMA GLUCOSE**

Plasma Glucose (F)	80	mg/dL	74 - 106
--------------------	----	-------	----------

*GOD/POD (Glucose Oxidase/Peroxidase), Colorimetric*

Urine Sugar (F)	ABSENT	mg/dL	Absent
-----------------	--------	-------	--------

*Glucose-oxidase/oxidase reaction*

**POST PRANDIAL PLASMA GLUCOSE**

Plasma Glucose (PP)	85	mg/dL	Normal: 100-140 Impaired: 140-199 Diabetic :=>200
---------------------	----	-------	---

*GOD/POD (Glucose Oxidase/Peroxidase), Colorimetric*

Urine Sugar (PP)	ABSENT	mg/dL	Absent
------------------	--------	-------	--------

*Glucose-oxidase/oxidase reaction*

This is an Electronically Authenticated Report.

Generated On : 05-Aug-2023 12:46 PM  
Approved On : 05-Aug-2023 12:03 PM

*Dr Pankaj Agrawal*  
**Dr Pankaj Agrawal**  
M.B., D.C.P  
Consulting Pathologist



Shalby Hospital (A Unit of Shalby Limited) Near Navyug College, Rander Road, Adajan, Surat, Gujarat, India.  
Tel.: 0261 7190000 | Ext.: 851 | Mo.: 9512036046 | Email : pathology.surat@shalby.in | Web : www.shalby.org

PID : SUR0000347128 OP-001

REPORT STATUS : Interim

Patient Name : Mr Savankumar Shaileshbhai /  
Chaudhari

Registered On : 05-Aug-2023 08:47 AM

Lab ID : 308900350

Collected On : 05-Aug-2023 08:50 AM

Gender/Age : Male / 29 Years

DOB : 05-Aug-1994

Received On : 05-Aug-2023 09:50 AM

Ref. By : Dr. Health Check Up . Shalby

Sample Type : EDTA Whole Blood

Parameter	Result	Unit	Biological Ref. Interval
-----------	--------	------	--------------------------

ESR 1st hour \*

1

mm in 1 hour 0 - 15

Modified Westergren Method

**HBA1C**

HbA1c - Glycated Haemoglobin \*

5.5

%

Non-diabetic: &lt;= 5.6

Pre-diabetic: 5.7-6.4

Diabetic: &gt;= 6.5

Therapeutic goals for glycemic control

Age &gt; 19 years Goal of therapy:

&lt; 7.0 Action suggested: &gt; 8.0

Age &lt; 19 years Goal of therapy:

&lt;7.5

Estimated Average Glucose (eAG) (mg/dL) \* 111

mg/dL

Calculated

This is an Electronically Authenticated Report.

Generated On : 05-Aug-2023 12:46 PM

Approved On : 05-Aug-2023 11:49 AM

**Dr Pankaj Agrawal**M.B., D.C.P  
Consulting PathologistRegd. Office: Shalby Limited, Opp. Karnavati Club, S.G. Road, Ahmedabad, Gujarat, India.  
Tel.: 079 40203000 | Fax: 079 40203109 | Email: info.sg@shalby.org | Web: www.shalby.org

Page 3 of 9

We are open 24 x 7 &amp; 365 days

Shalby Hospital (A Unit of Shalby Limited) Near Navyug College, Rander Road, Adajan, Surat, Gujarat, India.  
Tel.: 0261 7190000 | Ext.: 851 | Mo.: 9512036046 | Email : pathology.surat@shalby.in | Web : www.shalby.org

PID : SUR0000347128 OP-001

REPORT STATUS : Interim



Patient Name : <b>Mr Savankumar Shaileshbhai Chaudhari</b>	/	Registered On : 05-Aug-2023 08:47 AM
Lab ID : 308900350		Collected On : 05-Aug-2023 08:50 AM
Gender/Age : Male / 29 Years	DOB : 05-Aug-1994	Received On : 05-Aug-2023 09:50 AM
Ref. By : Dr. Health Check Up . Shalby		Sample Type : EDTA Whole Blood
<b>Parameter</b>	<b>Result</b>	<b>Unit</b>
		<b>Biological Ref. Interval</b>

**BLOOD GROUP**

(Tube agglutination: Forward &amp; reverse)

ABO Type

"B"

RH Type

POSITIVE

\* This is an Electronically Authenticated Report.

**Dr Pankaj Agrawal**M.B., D.C.P  
Consulting Pathologist

Generated On : 05-Aug-2023 12:46 PM

Approved On : 05-Aug-2023 12:27 PM

Regd. Office: Shalby Limited, Opp. Karnavati Club, S.G. Road, Ahmedabad, Gujarat, India.  
Tel.: 079 40203000 | Fax: 079 40203109 | Email: info.sg@shalby.org | Web: www.shalby.org





Shalby Hospital (A Unit of Shalby Limited) Near Navyug College, Rander Road, Adajan, Surat, Gujarat, India.  
Tel.: 0261 7190000 | Ext.: 851 | Mo.: 9512036046 | Email : pathology.surat@shalby.in | Web : www.shalby.org

PID : SUR0000347128 OP-001

REPORT STATUS : Interim



Patient Name : **Mr Savankumar Shaileshbhai Chaudhari** / Registered On : 05-Aug-2023 08:47 AM  
Lab ID : 308900350 Collected On : 05-Aug-2023 08:50 AM  
Gender/Age : Male / 29 Years DOB : 05-Aug-1994 Received On : 05-Aug-2023 09:50 AM  
Ref. By : Dr. Health Check Up . Shalby Sample Type : EDTA Whole Blood

Parameter	Result	Unit	Biological Ref. Interval
<b>BLOOD COUNT AND INDICIES</b>			
HAEMOGLOBIN <i>Colorimetric Non Cyanide</i>	15.3	g/dL	13.0 - 17.0
RBC COUNT <i>Electrical Impedance</i>	<b>6.82</b>	mill/cmm	4.5 - 5.5
HCT <i>Calculated</i>	<b>51.1</b>	%	40 - 50
MCV <i>Calculated based on the RBC histogram</i>	<b>74.9</b>	fL	83 - 101
MCH <i>Calculated</i>	<b>22.4</b>	pg	27 - 32
MCHC <i>Calculated</i>	<b>30.0</b>	g/dL	31.5 - 34.5
RDW <i>Calculated</i>	<b>12.9</b>	%	13.3 - 18.3

**TOTAL LEUCOCYTE COUNT**

Total WBC Count *Electrical Impedance* 5550 cells/cmm 4000 - 10000

**DIFFERENTIAL LEUCOCYTE COUNT (Manual by Microscopy)**

NEUTROPHILS <i>Flow Cytometry</i>	58	%	40 - 80
LYMPHOCYTES <i>Flow Cytometry</i>	34	%	20 - 40
EOSINOPHILS <i>Flow Cytometry</i>	2	%	1 - 6
MONOCYTES <i>Flow Cytometry</i>	6	%	2 - 10
BASOPHIL <i>Flow Cytometry</i>	0	%	0 - 2

**PLATELET INDICES**

PLATELET COUNT *Electrical Impedance* 307000 /cmm 150000 - 410000  
MPV *Calculated based on PLT Histogram* 8.7 fL 7.5 - 12.0

**PERIPHERAL SMEAR EXAMINATION**

RBCs Normochromic and Normocytic.  
WBCs Total and differential leucocyte counts are within normal limit  
PLATELETs Adequate in number and normal in morphology.  
MALARIAL PARASITE Malarial parasites are not seen on smear examination.

EDTA Whole Blood - Tests done on Automated Five Part Cell Counter. (WBC, RBC, MCV & Platelet count by classical impedance method, Hb by cyanide-free colorimetric method, WBC differential by Chemical dye, Flowcytometry, Semi-conductive Laser scatter Method, independent Basophil channel & other parameters calculated). All Haemograms are reviewed & confirmed microscopically.

Reference Interval: Dacie and Lewis practical haematology 11th edition.

This is an Electronically Authenticated Report.

Generated On : 05-Aug-2023 12:46 PM  
Approved On : 05-Aug-2023 11:49 AM

*Pankaj Agrawal*  
**Dr Pankaj Agrawal**  
M.B., D.C.P  
Consulting Pathologist