

VNNK

Name: \_\_\_\_\_  
\_ yrs \_ cm \_ Kg BP \_\_\_\_\_

Sanket Parmar  
33 (m)  
20/02/21

Heart Rate : 85 bpm

INTERVAL (ms)  
PR: 165 QRS: 42  
QT: 335 QTc: 403  
ST: 135

AXIS (deg)  
P : 57 QRS: 27

Dr. Krishi P. Vaidya  
MD, PhD  
Associate Consultant-Cardiology  
Reg. No. G-50510

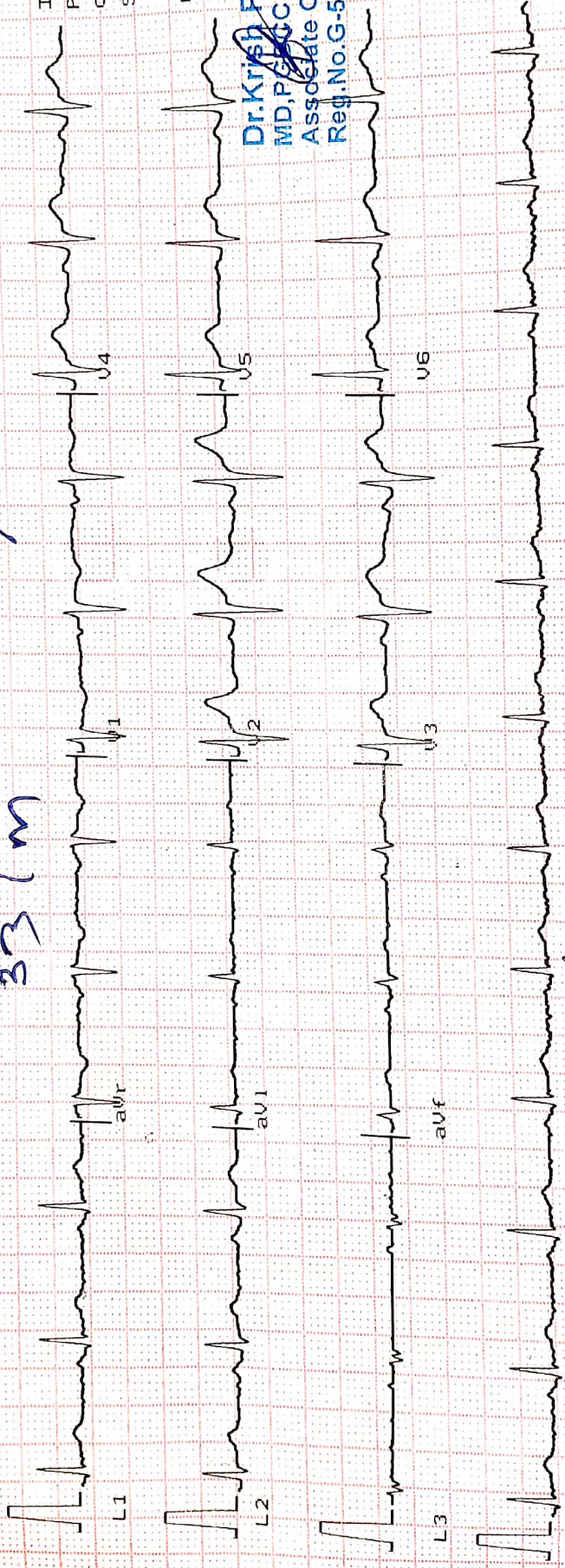

Ver 10mm/mV Time: \_\_\_\_\_  
25mm/sec Date: \_\_\_\_\_

Magstros

# Heart & General Clinic

iCure Heart & Diet Clinic, 402, Epsilon tower, opp Pasha bhai park, Race course, Vadodara

**:: PERSONAL HEALTH REPORT ::**

NAME Sanjiv Kumar Parmar. DATE 27/12/21.

SR. NO.  
SEX. male  
AGE 33 years  
HEIGHT 164 cm.  
WEIGHT 62 kg.

**HISTORY**

Present History : NAD.  
Past Illness History : NAD Diabetes/Hypertension/Tuberculosis/Asthma/Epilepsy No.  
Past Occupational History : NAD  
Family History : Brother Diabetes.  
Personal History : NAD  
Addiction : NAD Tobacco/Gutkha/Smoking/Alcohol No.

**GENERAL EXAMINATION**

T.P.R. : 80/min B.P. : 120/80 mm Hg  
Pallor/Icterus/Cyanosis/Varicosity/Lymph Nodes/Thyroid/Oedema/NVE/Other : NO.

**SYSTEMIC EXAMINATION**

R.S. : NAD  
C.V.S : NAD  
C.N.S : NAD  
A.S. : NAD  
Musculo-skelet System : NAD.

E.N.T. Ex. <u>NAD</u> Dental Ex. <u>NAD</u> Skin Ex. <u>NAD</u> Psychic Ex. <u>NAD</u>	ACUITY OF VISION		RTEYE	LT EYE
	Without Glass	DISTANT	6/ <u>—</u>	6/ <u>—</u>
		Near	6/ <u>—</u>	6/ <u>—</u>
	With Glass	DISTANT	6/ <u>6</u>	6/ <u>6</u>
Near		6/ <u>6</u>	6/ <u>6</u>	
COLOUR BLINDNESS <u>NAD.</u>				

REMARK

ADVICE

The Worker is FIT for the assigned job.

FIT



Dr. Krishna P. Vaidya  
MD, FCCP  
Associate Consultant-Cardiology  
Reg.No.G-50510

DR. KRISH VAIDYA

MD G-50510, CIH

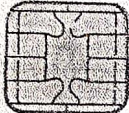

UNION OF INDIA **Driving Licence** (GJ) (NT)  
GUJARAT STATE  
GJ20 20050027160

 Date of First Issue **29-07-2005** Validity (NT) **28-07-2025**  
CDOI: **09/11/2019**  
Date of Birth **10-07-1988** Blood Group **A+ VE**

Name  
**SANKETKUMAR G PARMAR**  
Son/Daughter/Wife of  
**GARVARSINH**



*Sanket*

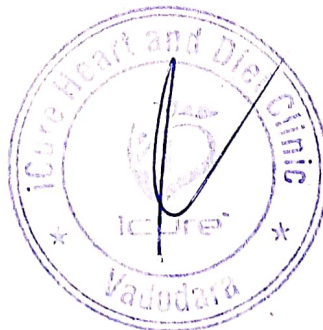

**iCure heart and diet clinic**  
402, Epsilon Tower, Race Course Road, Vadodara



Y 819 **SANKET KUMAR PARMAR**  
33 Yrs/ M Kg / Ht cms Ref. No.:

Date: 27-12-2021 Ref By: Bruce  
Time: 09:23 AM Protocol: Bruce

**Summary**

History:  
Medication:

Stage	Stg Time min:sec	Speed km/h	Grade %	METs	HR bpm	BP mmHg	RPP	PVCs
Pre Ex				1	117	120/80	140	
Standing				1	116	120/80	139	
Supine				1	117	120/80	140	
Hyp Vent				1	126	120/80	151	
S1	03:00	2.7	10.0	4.8	133	120/80	160	
Peak Ex	02:06	4.0	12.0	6.9	148	130/80	192	
Post Ex 1	02:00			1	113	120/80	136	
Post Ex 2	00:27			1	107	120/80	128	
Finish				1	103	120/80	124	

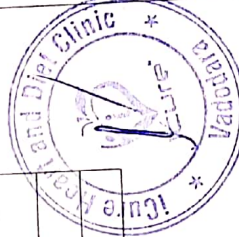
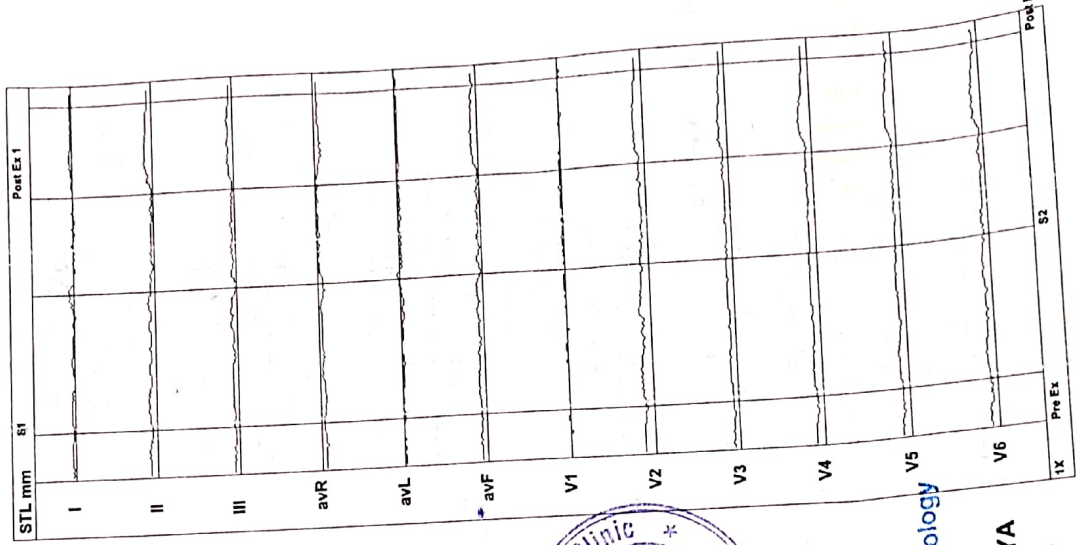

**Findings:** Exercise Time : 05:06 mins  
Max HR attained : 150 bpm 85 % of Target 174 bpm  
Max BP : 130/80mmHg  
Max Workload attained : 10.6 METs ( Good Effort Tolerance )  
Reason for Test Termination: Patient Completed Test

No significant ST segment changes noted during exercise or recovery stages.  
No Angina / Arrhythmia / S3 / Murmur  
Final Impression : Test is negative for inducible ischaemia.

Dr. Krish P. Vaidya  
MD, PGCC  
Associate Consultant-Cardiology  
Reg. No. G-50510

**DR KRISH VAIDYA**  
Reg No- 501055



# iCure heart and diet clinic

402, Epsilon Tower, Race Course Road, Vadodara



Y 819  
 33 Yrs/M Kg / Ht- cms Ref.No.:  
 Date: 27-12-2021 Time: 09:23 AM  
 Post.J: 60 ms

Speed: --- kmh Hr: 116 Target Hr: 67 % of 173 Filter: 0.1 - 100 Hz Gain: 10 mm/mV  
 Grade: --- % Mets: 1 Ex Time: --- min:sec BLC: On Sweep: 25 mm/S  
 Protocol: Bruce BP: 120/80 mmHg Curr Time: 00:08 NotchOn Median Sweep: 25 mm/S

Linked Medians  
Pre Ex

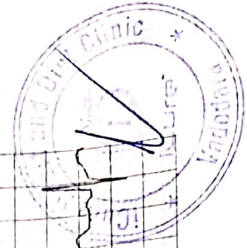
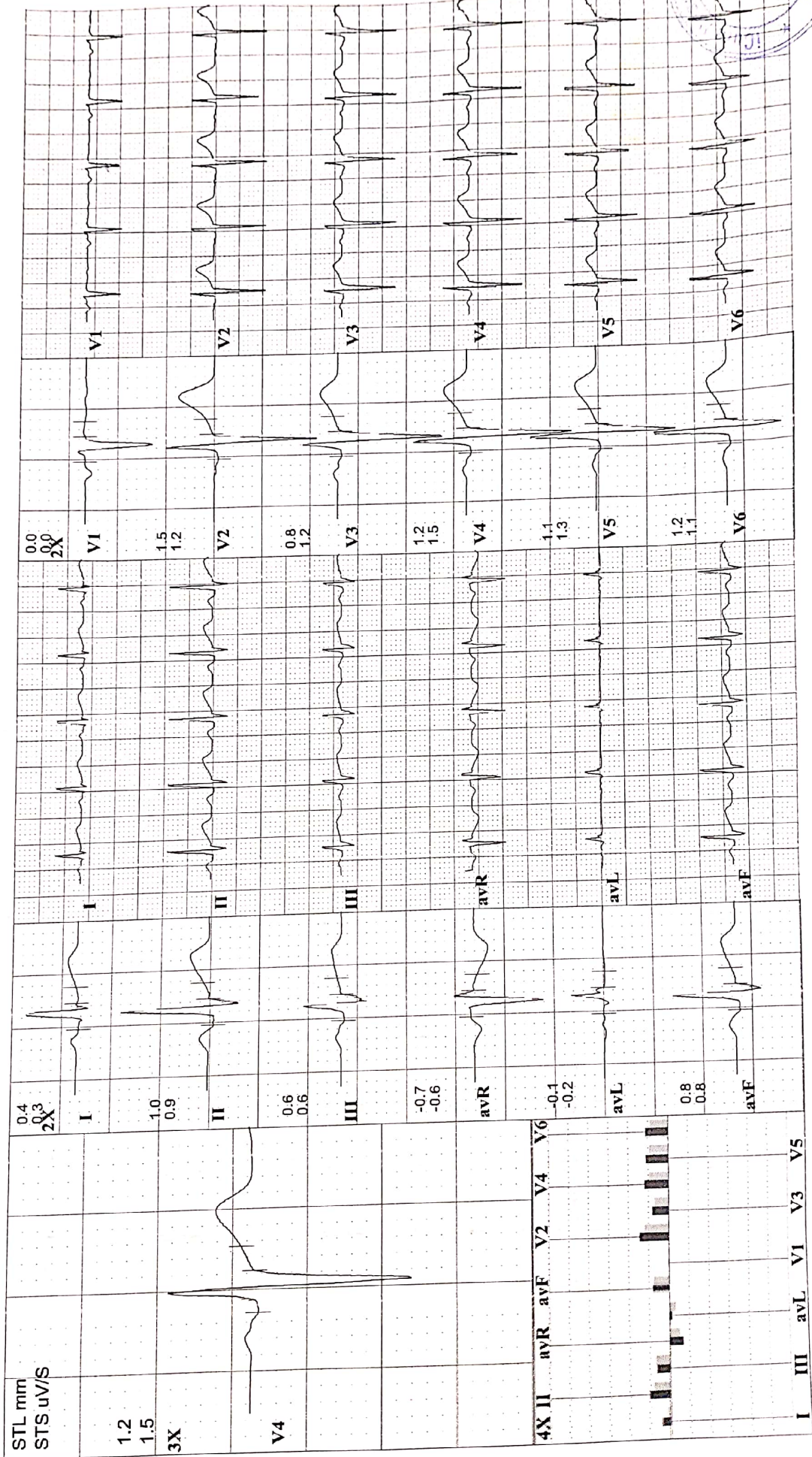



# iCure heart and diet clinic

402, Epsilon Tower, Race Course Road, Vadodara



Y 819  
33 Yrs/M  
Date: 27-12-2021 Time: 09:23 AM

**SANKET KUMAR PARMAR**  
Kg / Ht- cms Ref.No.:

Speed: --- km/h Hr: 113  
Grade: --- % Mets: 1  
Protocol: Bruce BP: 120/80 mmHg

Target Hr: 65 % of 173  
Filter: 0.1 - 100 Hz  
Gain: 10 mm/mV  
Sweep: 25 mm/s  
Median Sweep: 25 mm/s

**Linked Medians**  
**Post Ex 1**

Post J: 60 mS

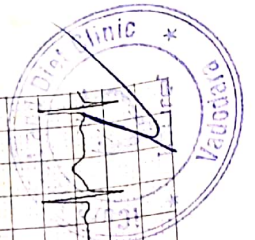
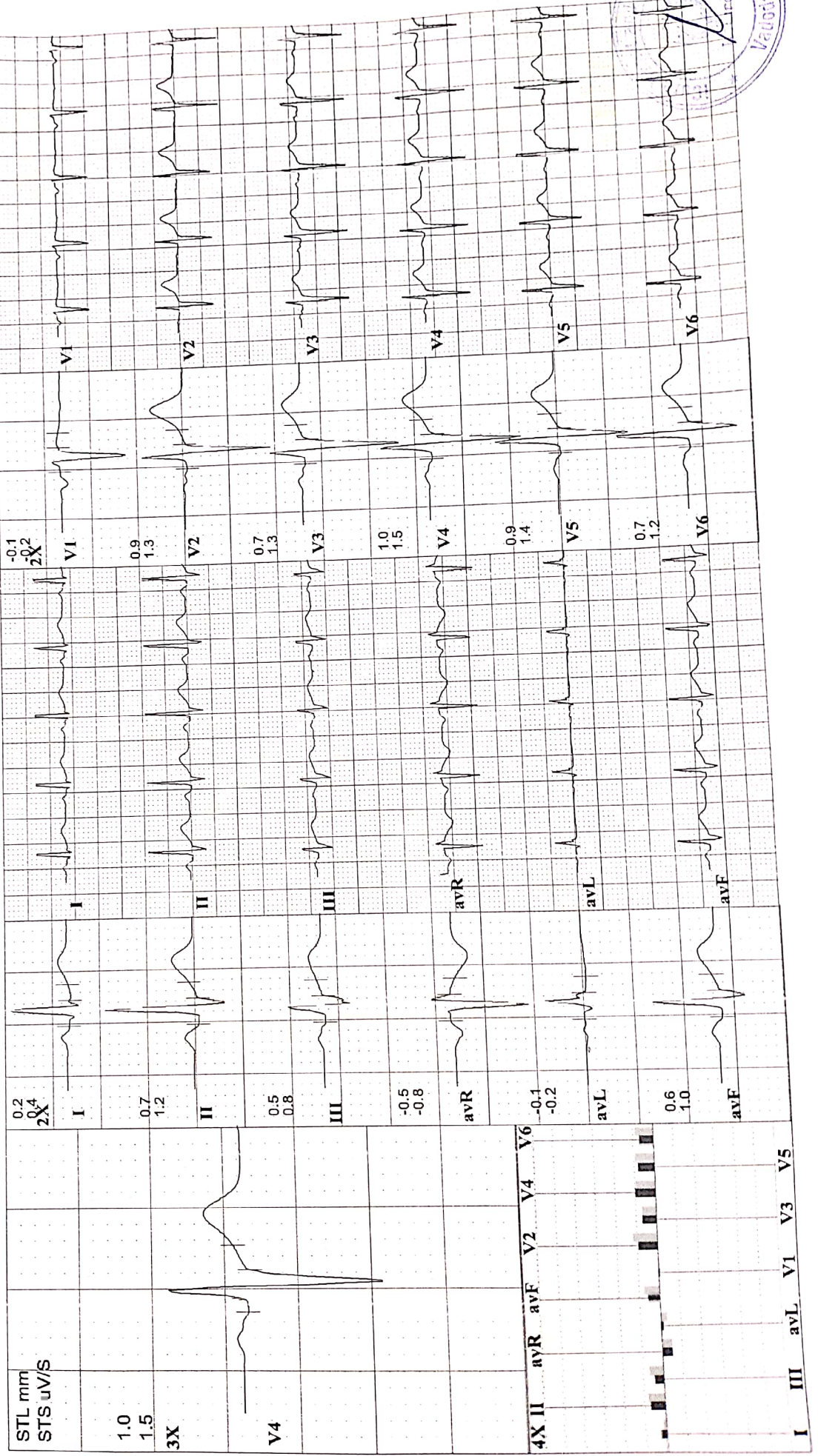



# iCure heart and diet clinic

402, Epsilon Tower, Race Course Road, Vadodara



Linked Medians  
Post Ex 2

10 mm/mV  
25 mm/S  
Median Sweep: 25 mm/S

Filter: 0.1 - 100 Hz  
Gain: Sweep:  
BLC: On Median Sweep: 25 mm/S  
NotchOn

Speed: --- km/h Hr: 107  
Grade: --- % Mets: 1  
Protocol: Bruce BP: 120/80 mmHg Curr Time: 08:23

Y 819  
33 Yrs/M Kg / Ht- cms Ref.No.:  
Date: 27-12-2021 Time: 09:23 AM

Post J: 69 mS

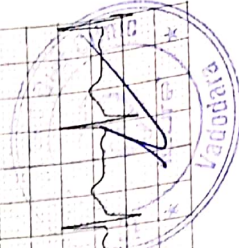
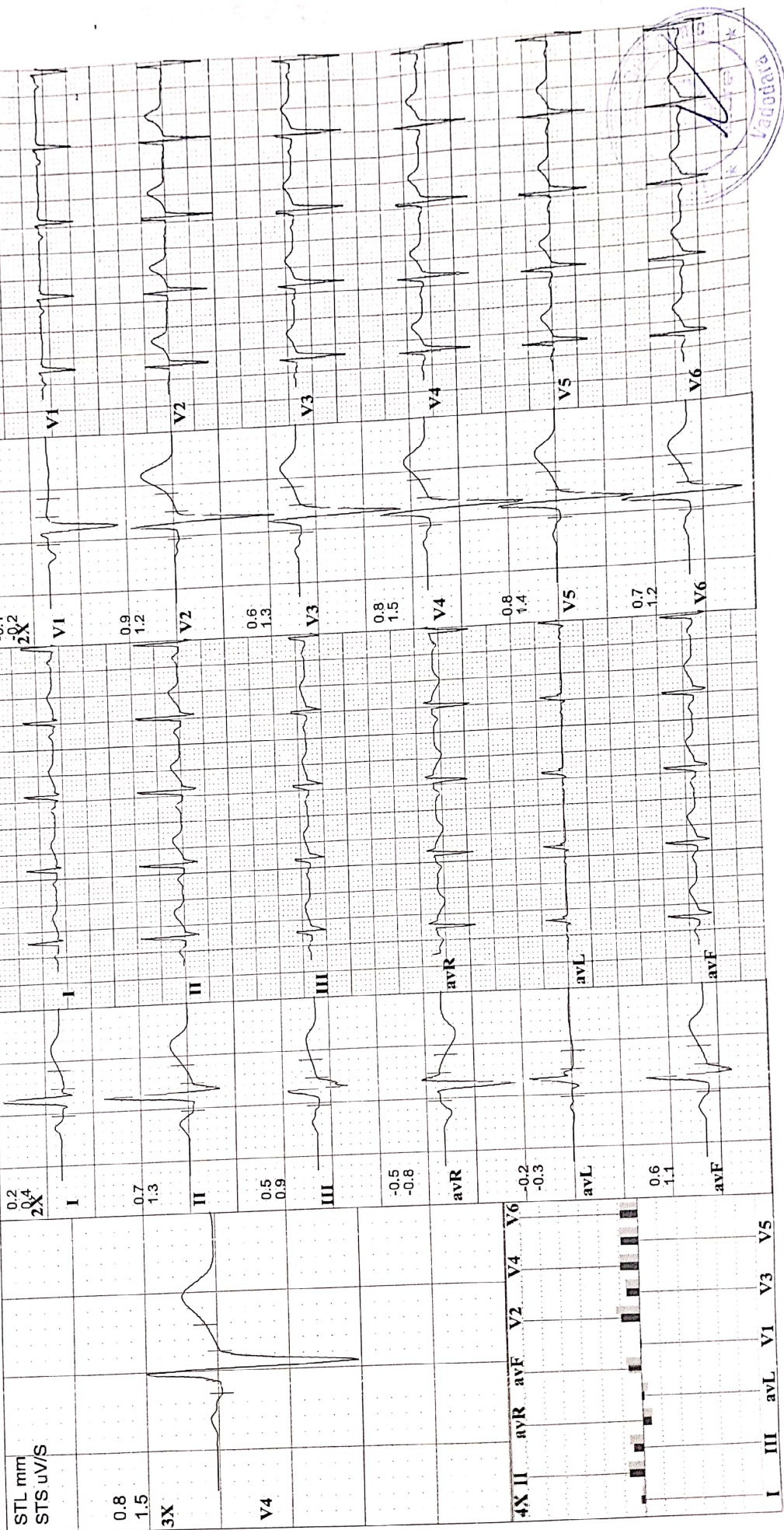

# iCure heart and diet clinic

402, Epsilon Tower, Race Course Road, Vadodara



Y 819 SANKET KUMAR PARMAR  
33 Yrs/M Kg / Ht- cms Ref.No.:  
Date: 27-12-2021 Time: 09:23 AM

Speed: --- km/h Hr: 116  
Grade: -- % Mets: 1  
Protocol: Bruce BP: 120/80 mmHg

Target Hr: 67 % of 173  
Ex Time: --- min:sec  
Curr Time: 00:19

Filter: 0.1 - 100 Hz  
Gain: 10 mm/mV  
Sweep: 25 mm/s  
Median Sweep: 2.5 mm/s

Linked Medians  
Pre Ex  
Standing

Post J: 70 mS

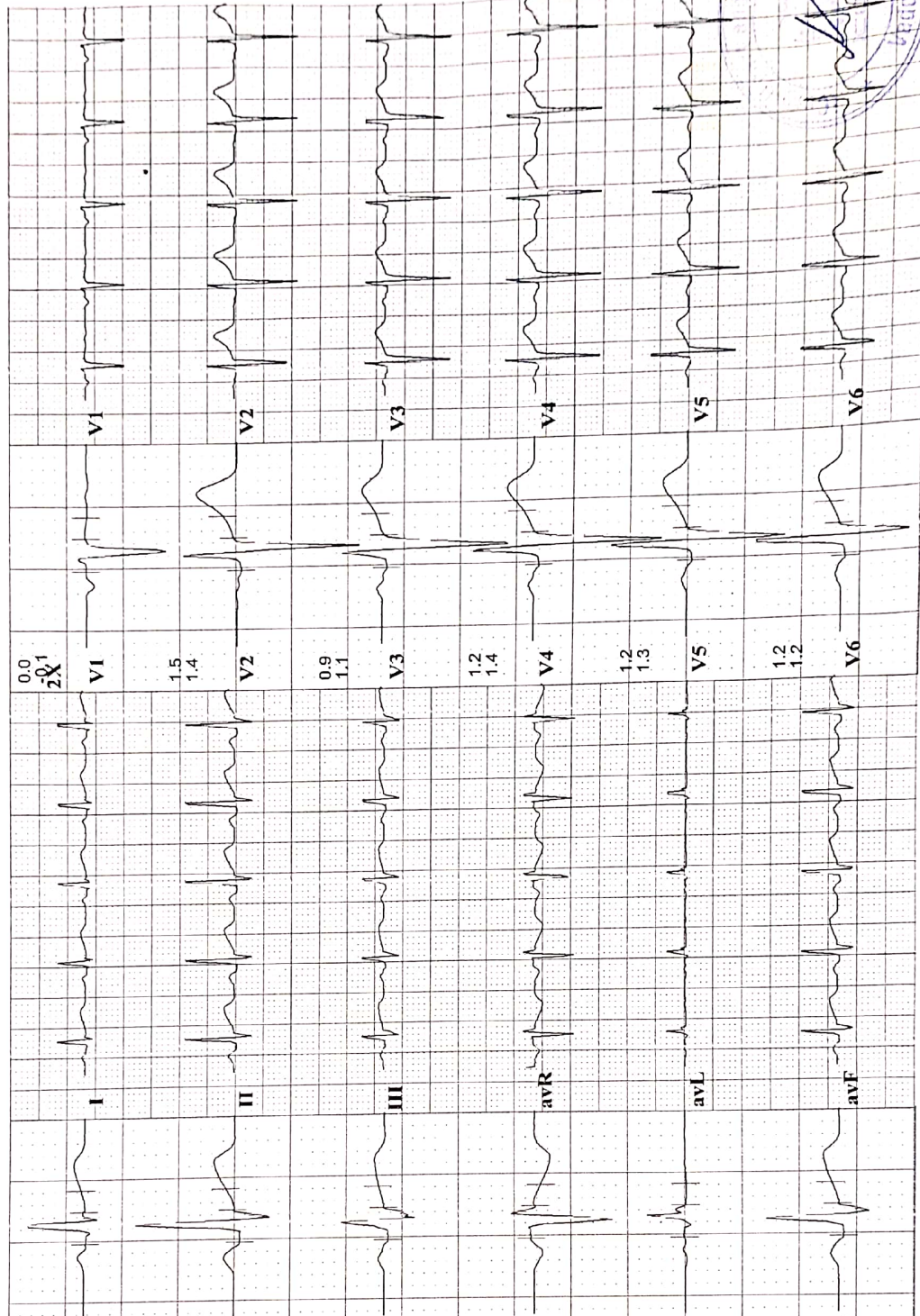
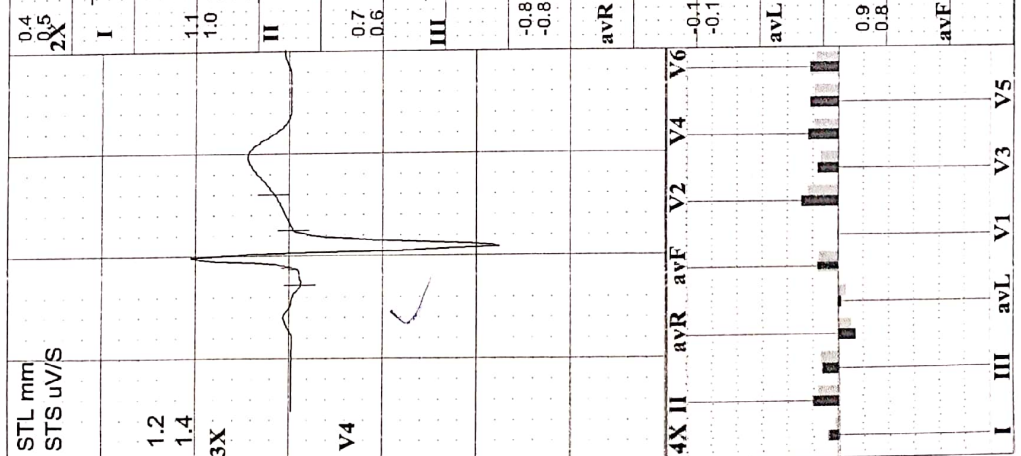



# iCure heart and diet clinic

402 , Epsilon Tower, Race Course Road, Vadodara



Linked Medians  
Pre Ex  
Supine

10 mm/mV  
25 mm/S  
Median Sweep: 25 mm/S

Gain:  
Sweep:

Filter: 0.1 - 100 Hz  
BLC: On  
Notch: On

Target Hr: 68 % of 173  
Ex Time: --- min:sec  
Curr Time: 00:22

Speed: --- km/h  
Grade: --- %  
Protocol: Bruce

Hr: 118  
Mets: 1  
BP: 120/80 mmHg

Post J: 67 mS

SANKET KUMAR PARMAR  
Kg / Ht cms Ref.No.:

Y 819  
33 Yrs/M  
Date: 27-12-2021 Time: 09:23 AM

Post J: 67 mS

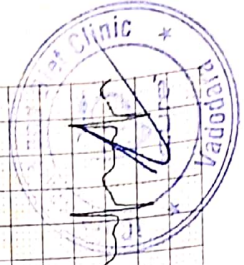
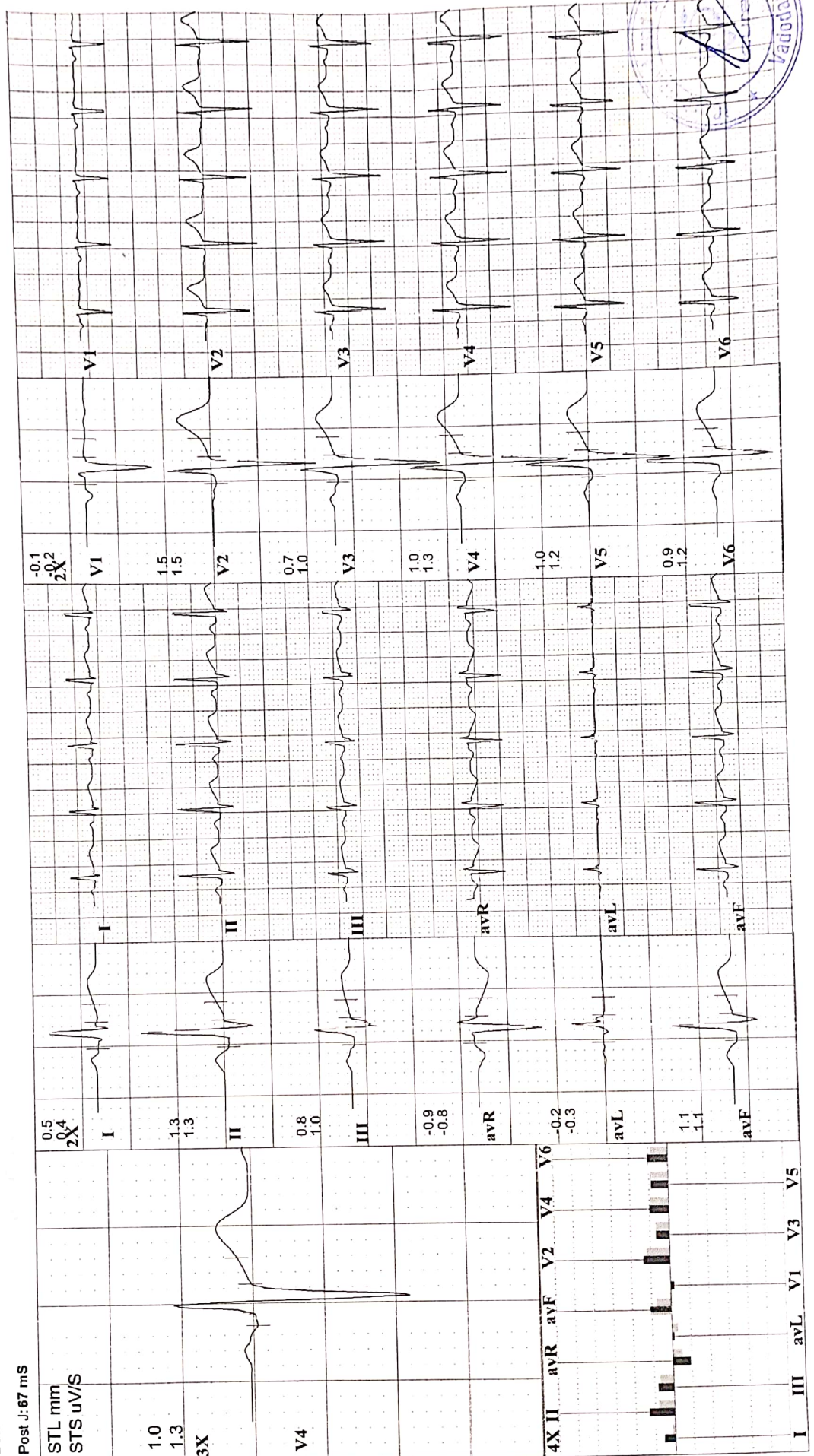

# iCure heart and diet clinic

402, Epsilon Tower, Race Course Road, Vadodara



**Linked Medians**  
**Pre Ex**  
**Hyp Vent**

10 mm/mV  
25 mm/S  
Median Sweep: 25 mm/S

Filter: 0.1 - 100 Hz  
Gain: Sweep:  
BLC: On  
Notch: On

Speed: --- km/h Hr: 126  
Grade: --- % Mets: 1  
Protocol: Bruce BP: 120/80 mm/Hg Curr Time: 00:50

**SANKET KUMAR PARMAR**  
Y 819  
33 Yrs/M Kg / Ht- cms RefNo.:  
Date: 27-12-2021 Time: 09:23 AM

Post J: 66 mS

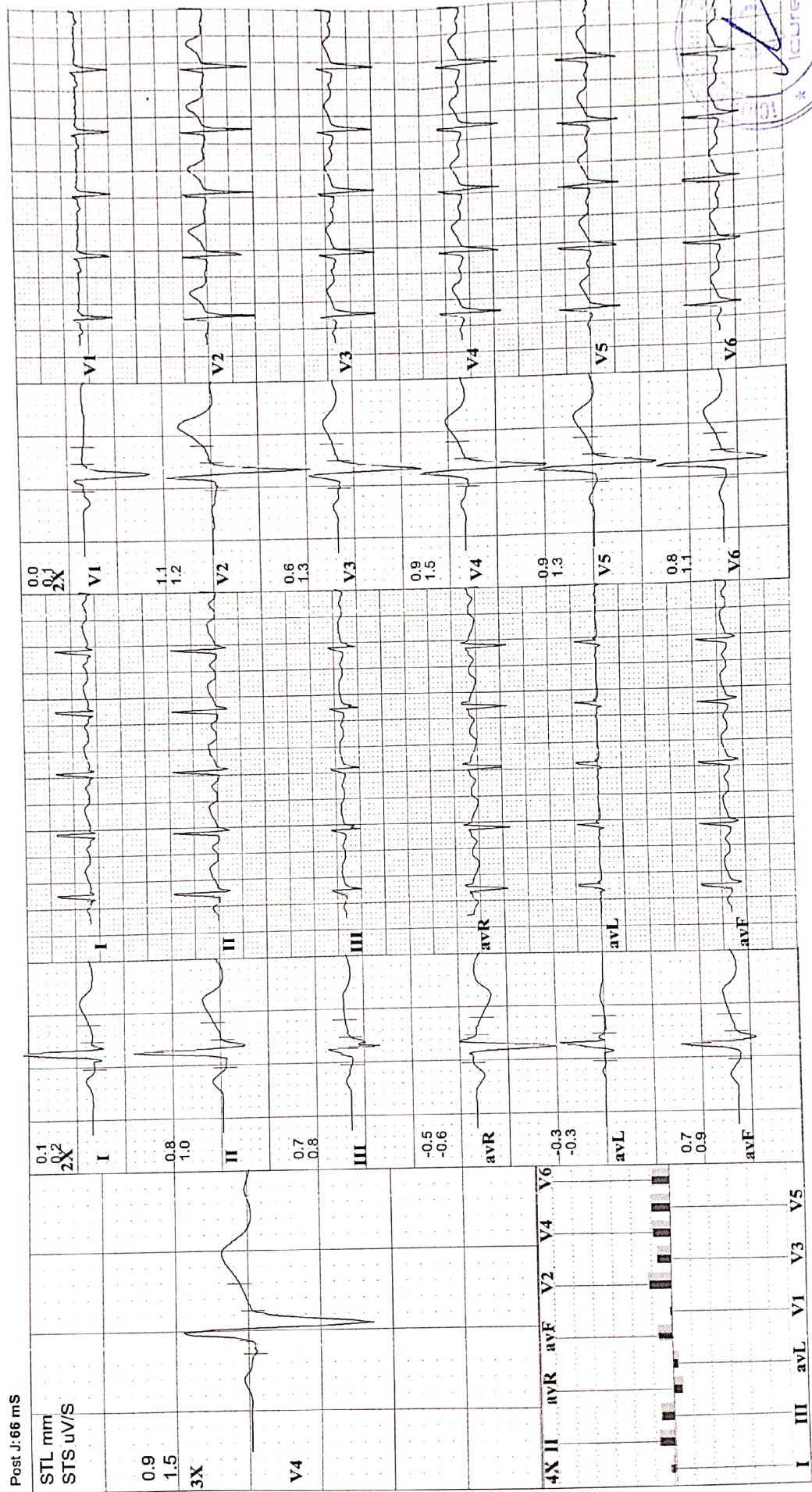





# JKV LABORATORY



Name : SANKETKUMAR PARMAR  
Ref By : ICURE HEART & DIET CLINIC

Age/Sex : 33 Yrs./M  
Date : 27/12/2021  
Report ID. : 12

## BIOCHEMISTRY

TEST	RESULT	UNIT	REFERENCE INTERVAL
<b><u>FASTING (FBS)</u></b>			
Blood Glucose	: 89.0	mg/dL	70 - 110 mg/dL
<b><u>POST-PRANDIAL</u></b>			
Blood Glucose	: 110.0	mg/dL	80 - 140 mg/dL

Done By Fully Auto Analyzer MLURA, A-1004

## EXAMINATION OF URINE

Sample	: FASTING
<b><u>PHYSICAL EXAMINATION</u></b>	
Quantity	: 10 mL
Colour	: PALE YELLOW
Transparency	: CLEAR
Specific Gravity	: 1.030
Reaction	: ACIDIC
Deposits	: ABSENT
<b><u>CHEMICAL EXAMINATION</u></b>	
Albumin	: NIL
Sugar	: NIL
Acetone	: ABSENT
Bile Salts	: ABSENT
Bile Pigments	: ABSENT
Urobilinogen	: NORMAL : ~ < 1.0 mg/dL
Occult Blood	: ABSENT
Nitrate	: ABSENT
<b><u>MICROSCOPIC EXAMINATION</u></b>	
Pus Cells	: 0-1 / hpf
RBC	: NIL
Epithelial Cells	: NIL
Crystals	: NIL
Amorphous Phosphate	: NIL
Cast	: NIL



DR JIGAR SHAH (G23327)  
M.D. Pathologist

Time : 7 a.m. to 9.00 p.m. ● Emergency 24 Hrs.

33-5, Pancham Eno, Khandva Nagar, New V.V.P. Road, Vadodra-390022.  
Ph: 2325437377 Fax: 2325437383 Email: jkvlab@yahoo.com  
This report is subject to special utilization & should be strictly confined. Laboratory may be contacted for any further query.

Free Home Service

# PARAMOUNT DIAGNOSTIC & RESEARCH CENTRE

(A Unit of Paramount Charity Trust)

Radiology ■ Pathology ■ Histopathology ■ Molecular Biology

NAME : SANKET PARMAR

AGE : 33 Y/M

DATE : 27/12/2021

## ULTRASOUND WHOLE ABDOMEN

(Screening)

Liver is normal in size 127mm and shows raise parenchymal reflectivity. Hepatic veins appear normal. There is no evidence of any dilated intra hepatic biliary radicals. An approx. 12x14 mm well defined hypoechoic lesion with no internal vascularity noted in segment V of liver.

Portal Vein appears normal in diameter. Common Bile Duct is of normal diameter.

Gallbladder is distended with normal wall thickness. There is no evidence of gallstones. No evidence of peri-cholecystic fluid or probe tenderness.

Pancreas is normal in size and shows homogenous reflectivity. There is no evidence of any calcification or ductal dilatation.

Spleen is normal size 107mm and shows a homogenous echotexture. There is no evidence of any focal lesion.

Both Kidneys are normal in position and size. They show normal cortical reflectivity and cortico-medullary distinction. Right kidney measures 89x46mm. Left kidney measures 81x43mm. There is no evidence of renal calculi, hydronephrosis or mass seen.

Bladder is physiologically distended and shows normal wall thickness. No evidence of intraluminal mass or calculi.

Prostate gland is normal in size. It shows smooth walls and homogeneous echotexture. There is no evidence of ascites.

No evidence of any gross bowel mass seen.

No evidence of any aorto-caval or mesenteric root lymphadenopathy.

### CONCLUSION:

- Grade I fatty liver.
- Well defined hypoechoic lesion with no internal vascularity in segment V of liver; possibility of benign etiology.

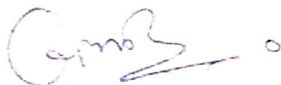

DR GIRISH PARMAR (M.D.)  
CONSULTANT RADIOLOGIST



24 hours Emergency Service Available for CT Scan / MRI / Pathology **AMBULANCE SERVICE AVAILABLE**

Main Branch : Paramount Complex, Gotri Road, Race Course, Vadodara. Ph.: 0265 - 2395772, 2397438, 6647222, +91 - 6352731483.

Path. Lab : 0265 - 6603900/901/902/903, +91 - 8160225911, +91 - 9099066029

City Branch : Opp. Brahman Sabha Hall, Pratap Road, Dandiabazar, Vadodara. Ph.: 0265 - 2423233, +91 - 6352734810



# PARAMOUNT DIAGNOSTIC & RESEARCH CENTRE

( A Unit of Paramount Charity Trust )

Radiology ■ Pathology ■ Histopathology ■ Molecular Biology

NAME : SANKET PARMAR

AGE : 33 Y/M

DATE : 27/12/2021

## X RAY CHEST (PA)

### OBSERVATIONS:

Both the lung fields and apices appear clear.  
Both the hilar shadow appears normal.  
Cardiac silhouette appears normal.  
Both the costophrenic sinuses are clear.  
Mediastinal and tracheal shadows are normal.  
Both the domes of diaphragm are normal.  
Visualized rib cage and clavicle are normal.

### COMMENTS:

No significant abnormality is seen.

  
DR GIRISH PARMAR (M.D.)  
CONSULTANT RADIOLOGIST



24 hours Emergency Service Available for CT Scan / MRI / Pathology AMBULANCE SERVICE AVAILABLE  
Main Branch : Paramount Complex, Gotri Road, Race Course, Vadodara. Ph.: 0265 - 2395772, 2397438, 6647222, +91 - 6352731483,  
Path. Lab : 0265 - 6603900/901/902/903, +91 - 8160225911, +91 - 9099066029  
City Branch : Opp. Brahman Sabha Hall, Pratap Road, Dandiabazar, Vadodara. Ph.: 0265 - 2423233, +91 - 6352734810



# J K V LABORATORY



FF-5, Pancham Elite, Khodiyar Nagar, New V.I.P. Road, Vadodara-390 022.  
8320343731 / 9601969303 | jkvlaboratory2021@gmail.com

Patient's Name : **SANKETKUMAR PARMAR**  
Referred by : I Cure Heart & Diet Clinic  
Date : 27/12/2021 13:02

Ref. No. : 7194  
Age : 33 Years  
Sex : Male

## THYROID FUNCTION TEST

Test Name	Result	Units	Biological Reference Interval
Serum T3 :	0.85	ng/ml	[0.60 - 1.81]
Serum T4 :	4.59	µg/dl	[4.50 - 10.90]
Serum TSH : (CHEMILUMINESCENCE)	3.261	µIU/ml	[0.55 - 4.78]

Thyroid stimulating hormone (TSH) is synthesized and secreted by the anterior pituitary in response to a negative feedback mechanism involving concentrations of FT3 (free T3) and FT4 (free T4). Additionally, the hypothalamic tripeptide, thyrotropin-releasing hormone (TRH), directly stimulates TSH production. TSH stimulates thyroid cell production and hypertrophy, also stimulate the thyroid gland to synthesize and secrete T3 and T4. Quantification of TSH is significant to differentiate primary (thyroid) from secondary (pituitary) and tertiary (hypothalamus) hypothyroidism. In primary hypothyroidism, TSH levels are significantly elevated, while in secondary and tertiary hypothyroidism, TSH levels are low.

TSH levels During Pregnancy :

- First Trimester : 0.1 to 2.5 µIU/mL
- Second Trimester : 0.2 to 3.0 µIU/mL
- Third trimester : 0.3 to 3.0 µIU/mL

Reference : Carl A.Burtis,Edward R.Ashwood,David E.Bruns. Tietz Textbook of Clinical Chemistry and Molecular Diagnostics. 5th Edition. Philadelphia: WB Saunders,2012:2170

**DR K. K. PATEL**  
MD (P) 20476  
Reg. 623327  
CONSULTANT PATHOLOGIST  
M.D. (Pathology)





# J K V LABORATORY

FF-5, Pancham Elite, Khodiyar Nagar, New V.I.P. Road, Vadodara-390 022.  
☎ 8320343731 / 9601969303 ✉ jkvlaboratory2021@gmail.com



Patient's Name : **SANKETKUMAR PARMAR**  
Referred by : I Cure Heart & Diet Clinic  
Date : 27/12/2021 13:02

Ref. No. : 7194  
Age : 33 Years  
Sex : Male

## BLOOD GROUP

Test Name	Result
ABO System :	"AB"
Rh Typing :	"POSITIVE"

DR. K. K. PATEL  
MD (G-20476)  
C-23327  
CONSULTANT PATHOLOGIST  
M.D. (Pathology)



# J K V LABORATORY



FF-5, Pancham Elite, Khodiyar Nagar, New V.I.P. Road, Vadodara-390 022.  
8320343731 / 9601969303 | jkvlaboratory2021@gmail.com

Patient's Name : **SANKETKUMAR PARMAR**  
Referred by : I Cure Heart & Diet Clinic  
Date : 27/12/2021 13:02

Ref. No. : 7194  
Age : 33 Years  
Sex : Male

## HBA1C [Glycosylated Haemoglobin]

Test Name	Result	Units	Biological Reference Interval
Glycosylated Haemoglobin : (HBA1C)	5.4	%	Excellent control: 4.2-6.2 Good Control : 6.3-7.2 Fair Control : 7.3-8.2 Poor Control : >8.3
Estimated Average glucose :	108.28	mg/dl	

Comment : \*As per the new 2009 update of American Diabetes Association regarding HbA1C & Mean Blood Glucose relationship.

NOTE: This test is used to monitor diabetic patients compliance with the therapeutic regimen and long term blood glucose control. It's level is proportional to both the average blood glucose concentration and the life span of the red blood cells (RBC) in circulation. HbA1c values are free of day to day glucose fluctuations and are unaffected by exercise or recent food intake.

  
 JIGAR SH...  
**DR. K. K. PATEL**  
 Reg. No. 28478  
 MD (General Pathology)  
 CONSULTANT PATHOLOGIST





# J K V LABORATORY



FF-5, Pancham Elite, Khodiyar Nagar, New V.I.P. Road, Vadodara-390 022.  
8320343731 / 9601969303 | jkvlaboratory2021@gmail.com

Patient's Name : **SANKETKUMAR PARMAR**  
Referred by : I Cure Heart & Diet Clinic  
Date : 27/12/2021 13:02

Ref. No. : 7194  
Age : 33 Years  
Sex : Male

## RENAL FUNCTION TEST

Test Name	Result	Units	Biological Reference Interval
Blood Urea :	36.0	mg/dl	[12.6 to 42.6]
Blood Urea Nitrogen :	15.6	mg/dl	[8 to 23]
Serum Creatinine :	0.82	mg/dl	[Male : 0.6 to 1.1] [Female : 0.5 to 0.9]

**DR K K PATEL**  
MD (G-20476)  
Reg. No. G-23321  
CONSULTANT PATHOLOGIST

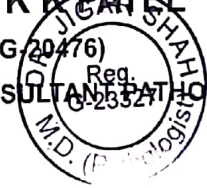



# J K V LABORATORY

FF-5, Pancham Elite, Khodiyar Nagar, New V.I.P. Road, Vadodara-390 022.  
8320343731 / 9601969303M jkvlaboratory2021@gmail.com



Patient's Name : **SANKETKUMAR PARMAR**  
Referred by : I Cure Heart & Diet Clinic  
Date : 27/12/2021 13:02

Ref. No. : 7194  
Age : 33 Years  
Sex : Male

## BIOCHEMICAL TESTS

Test Name	Result	Units	Biological Reference Interval
Uric Acid :	6.18	mg/dl	3.4 - 7.0

DR. K. K. PATEL  
MD (G-20478)  
G-23327  
CONSULTANT PATHOLOGIST  
M.D. (Pathology)





# J K V LABORATORY



FF-5, Pancham Elite, Khodiyar Nagar, New V.I.P. Road, Vadodara-390 022.  
8320343731 / 9601969303 | jkvlaboratory2021@gmail.com

Patient's Name : **SANKETKUMAR PARMAR**  
Referred by : I Cure Heart & Diet Clinic  
Date : 27/12/2021 13:02

Ref. No. : 7194  
Age : 33 Years  
Sex : Male

## HEMOGRAM

Test Name	Result	Units	Biological Reference Interval
Hemoglobin :	12.5	g/dl	[13.0-18.0]
Total RBC Count :	5.68	mill/cmm	[4.7-6.0]
<b><u>Blood Indices</u></b>			
P.C.V :	41.9	%	[42-52]
M.C.V. :	73.77	femtolitre	[78-100]
M.C.H. :	22.01	pg	[27-31]
M.C.H.C. :	<b>29.8</b>	g/dl	[32-36]
R.D.W. :	13.9	%	[11.5-14.0]
Total WBC Count :	8030	/cmm	[4000-10000]
Platelet Count :	390000	/cmm	150000-450000
<b><u>Differential WBC Count</u></b>			
Polymorphs :	50	%	[60 - 70]
Lymphocytes :	45	%	[20 - 40]
Eosinophils :	02	%	[1 - 4]
Monocytes :	03	%	[2 - 6]
Basophils :	00	%	[0 - 1]
MPV :	9.9		
PDW-CV :	15.6		
PDW-SD :	12.2		
PCT :	0.38		
P-LCR :	27.6		
<b><u>Erythrocyte Sedimentation Rate</u></b> [Modified Westergren]			
After 1 hour :	04	mm	[M: 1 - 7 / F: 3 - 12]

**DR. K. K. PATEL**  
MD (G-20406)  
G-23327  
CONSULTANT PATHOLOGIST





# JKV LABORATORY

FF-5, Pancham Elite, Khodiyar Nagar, New V.I.P. Road, Vadodara-390 022.  
8320343731 / 9601969303 | jkvlaboratory2021@gmail.com



Patient's Name : **SANKETKUMAR PARMAR**  
Referred by : I Cure Heart & Diet Clinic  
Date : 27/12/2021 13:02

Ref. No. : 7194  
Age : 33 Years  
Sex : Male

## LIVER FUNCTION TEST

Test Name	Result	Units	Biological Reference Interval
S.G.P.T. (ALT) :	32.2	U/L	30- 65
S.G.O.T. (AST) :	30.9	IU/L	[Female: 0 - 31] [Male: 0 - 35]
S. Alkaline Phosphatase :	92	IU/L	[upto 15 yrs Female 50-162] [>20 yrs Female 42 - 141] [>20 yrs Male 53 - 119]
S. Bilirubin (Total) :	0.68	mg/dl	[0.1 to 1.2]
S. Bilirubin (Direct) :	0.30	mg/dl	[0.0 to 0.3]
S. Bilirubin (Indirect) :	0.38	mg/dl	[0.0 to 0.9]
S. Proteins: (Total) :	7.56	gm/dl	[6.6 to 8.8]
S. Albumin :	3.99	gm/dl	[3.5 to 5.2]
S. Globulin :	<b><u>3.57</u></b>	gm/dl	[2.5 to 3.0]
A/G Ratio :	1.1		
G.G.T. : (Gamma-Glutamyl Transferase)	34.5	IU/L	[8 to 78]

  
**DR. K.K. PATEL**  
MD (G-20476)  
G-23327  
CONSULTANT PATHOLOGIST  
(Pathologist)





# J K V LABORATORY

FF-5, Pancham Elite, Khodiyar Nagar, New V.I.P. Road, Vadodara-390 022.  
8320343731 / 9601969303 | jkvlaboratory2021@gmail.com



Patient's Name : SANKETKUMAR PARMAR  
Referred by : I Cure Heart & Diet Clinic  
Date : 27/12/2021 13:02

Ref. No. : 7194  
Age : 33 Years  
Sex : Male

## LIPID PROFILE

Test Name	Result	Units	Biological Reference Interval
Cholesterol :	159.8	mg/dl	Desirable level/low risk : < 200 Borderline level/moderate risk : 200-250 Elevated level/ high risk : > 250
Triglyceride :	136.0	mg/dl	Normal : <150 Borderline high :150-200 High : > 200
HDL Cholesterol :	56.3	mg/dl	Desirable level/low risk : >60 Borderline level/moderate risk : 35-60 Elevated level/ high risk : <35
LDL Cholesterol :	76.3	mg/dl	Desirable level/low risk : <130 Borderline level/moderate risk : 130-159 Elevated level/ high risk : >159
VLDL :	27.2	mg/dl	Upto 34
Chol./HDL Ratio :	2.8		
LDL/HDL Ratio :	1.4		Desirable level/low risk : 0.5-3.0 Borderline level/moderate risk : 3.0-6.0 Elevated level/ high risk : >6.0
Total Lipids :	655.6	mg/dl	400 - 1000

DR K K PATEL

MD (G-204789)  
G-23327

CONSULTANT PATHOLOGIST

