



Name : Mrs. Rachan Karanth

Age: 57 Y

Sex: F

UID: CINR 000163212



OP Number: CINR/OPV219838

Bill No: CINR OCR-04327

Date : 24/02/2024 08.50

Address : Bangalore

Plan : ARC OPTMI MELDIWIFEI FEMALE AHC CREDIT PAN
INITIATION AGREEMENT

Sno	Service Type/Service Name	Department
1	ARC OPTMI - MELDIWIFEI - FULL BODY HEALTH ANNUAL PLUS CHECK - FEVALE - 2D LCCIO - PAN INDEX - FY2324	
2	GAMMA GLUTAMYL TRANSFERASE (GGT)	
3	2D LCCIO	
4	RENAL FUNCTION TEST (LEFT)	
5	POST COSE. FASTING	
6	HEMOGRAM / PERIPHERAL SMEAR	
7	GYNACCOLOGY CONSULTATION	
8	DIET CONSULTATION	
9	COMPLETE URINE EXAMINATION	
10	URINE GLUCOSE (POST PRANDIAL)	
11	PERIPHERAL SMEAR	
12	TECC	
13	HEC PAP TEST - PAPSURE	
14	RENAL PROFILE RENAL FUNCTION TEST (LEFT/RIGHT)	
15	DENTAL CONSULTATION	
16	GLUCOSE, POST PRANDIAL (PP, 2 HOURS (POST MEAL))	
17	URINE GLUCOSE (FASTING)	
18	HBA1C, GLYCATED HEMOGLOBIN	
19	X RAY CHEST PA	
20	DENT CONSULTATION	
21	FITNESS BY GENERAL PHYSICIAN	
22	BLOOD GROUP ABO AND RH FACTOR	
23	EMTJ PROFILE	
24	BODY MASS INDEX (BMI)	
25	OPHTHAL BY GENERAL PHYSICIAN	
26	ULTRASOUND - WHOLE ABDOMEN	
27	HYPOID PROFILE (TOTAL 15, TOTAL 14, TSH)	

Others

IMPRESSION :

Normal cardiac chamber and valves

No Regional wall motion abnormality

Normal PA Pressure

No clot/vegetation/pericardial effusion

Grade I LV diastolic dysfunction

Normal LV systolic function - LVEF= 60%

DR JAGADEESH H V MD,DM

CONSULTANT CARDIOLOGIST



Rachuna Kamath
ID 163202

01/03/1906
17 Years

Female

24.02.2024 12:01:33
APOLLO CLINIC
INDIRANAGAR
BANGALORE

QRS : 88 ms
QT : 390 / 405 ms
QTc : 134 ms
PR : 102 ms
P : 916 / 923 ms
RR / PP : 60 / 43 / 17 degrees
P / QRS / T :



Technician
Drinking Ph
Cleaning Ph
Attending Ph

Handwritten signature

Location
Room
Cruise Number
Indication
Medication 1
Medication 2
Medication 3

65 bpm
1 -- mmHg

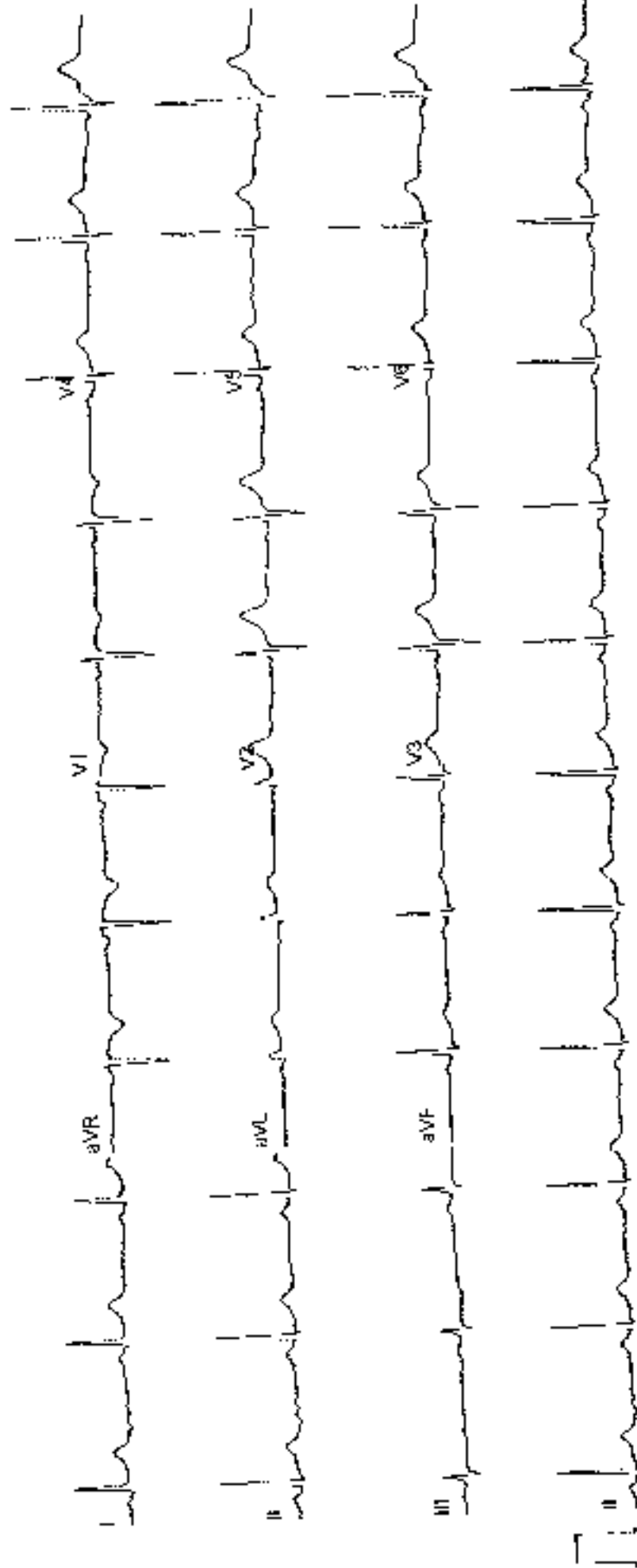

Unconfirmed

4x2.5x3_25_R1

50 Hz

0.56-10 Hz

ADS

25 mm/s 10 mm/mV

12SL™ v241

1 1

GE MAC2000

1/1

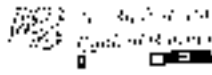

प्रति,

समन्वयक,
Mediwheel (Arcofami Healthcare Limited)
हेल्पलाइन नंबर: 011-41195959

महोदय/ महोदया,

विवरण: बैंक ऑफ बड़ौदा के कर्मचारियों के लिए वार्षिक स्वास्थ्य जांच।

हम आपको सूचित करना चाहते हैं कि हमारे कर्मचारी जिनका विवरण निम्नानुसार है हमारे करार के अनुसार आपके द्वारा उपलब्ध कराई गई कैशलेस वार्षिक स्वास्थ्य जांच सुविधा का लाभ लेना चाहते हैं।

कर्मचारी विवरण	
नाम	MS. KAMATH RACHANA
क.कू.संख्या	162059
पदनाम	RISK MANAGEMENT
कार्य का स्थान	BENGALURU,20 BENGALURU
जन्म की तारीख	07-03-1986
स्वास्थ्य जांच की प्रस्तावित तारीख	24-02-2024
बुकिंग संदर्भ सं.	23M16205910008732RE

यह अनुमोदन/ संस्तुति पत्र तभी वैध माना जाएगा जब इसे बैंक ऑफ बड़ौदा के कर्मचारी आईडी कार्ड की प्रति के साथ प्रस्तुत किया जाएगा। यह अनुमोदन पत्र दिनांक 03-02-2024 से 31-03-2024 तक मान्य है। इस पत्र के साथ किए जाने वाले चिकित्सा जांच की सूची अनुलग्नक के रूप में दी गई है। कृपया नोट करें कि उक्त स्वास्थ्य जांच हमारी टाई-अप व्यवस्था के अनुसार कैशलेस सुविधा है। हम अनुरोध करते हैं कि आप हमारे कर्मचारी के स्वास्थ्य जांच संबंधी आवश्यकताओं पर उचित कार्रवाई करें तथा इस संबंध में अपनी सर्वोच्च प्राथमिकता तथा सर्वोत्तम संसाधन उपलब्ध कराएं। उपर्युक्त सारणी में दी गई कर्मचारी कूट संख्या एवं बुकिंग संदर्भ संख्या का उल्लेख अनिवार्य रूप से इनबॉइस में किया जाना चाहिए।

हम इस संबंध में आपके सहयोग की अपेक्षा करते हैं।

भवदीय,

हस्ता/-

(मुख्य महाप्रबंधक)

मानव संसाधन प्रबंधन विभाग

बैंक ऑफ बड़ौदा

(नोट: यह कंप्यूटर द्वारा जनरेट किया गया पत्र है। हस्ताक्षर की आवश्यकता नहीं है। कृपया किसी भी स्पष्टीकरण के लिए Mediwheel (Arcofami Healthcare Limited) से संपर्क करें।)

SUGGESTIVE LIST OF MEDICAL TESTS

FOR MALE	FOR FEMALE
CBC	CBC
ESR	ESR
Blood Group & RH Factor	Blood Group & RH Factor
Blood and Urine Sugar Fasting	Blood and Urine Sugar Fasting
Blood and Urine Sugar PP	Blood and Urine Sugar PP
Stool Routine	Stool Routine
Lipid Profile	Lipid Profile
Total Cholesterol	Total Cholesterol
HDL	HDL
LDL	LDL
VLDL	VLDL
Triglycerides	Triglycerides
HDL / LDL ratio	HDL / LDL ratio
Liver Profile	Liver Profile
AST	AST
ALT	ALT
GGT	GGT
Bilirubin (total, direct, indirect)	Bilirubin (total, direct, indirect)
ALP	ALP
Proteins (T, Albumin, Globulin)	Proteins (T, Albumin, Globulin)
Kidney Profile	Kidney Profile
Serum creatinine	Serum creatinine
Blood Urea Nitrogen	Blood Urea Nitrogen
Uric Acid	Uric Acid
HBA1C	HBA1C
Routine urine analysis	Routine urine analysis
USG Whole Abdomen	USG Whole Abdomen
General Tests	General Tests
X Ray Chest	X Ray Chest
ECG	ECG
2D/3D ECHO / TMT	2D/3D ECHO / TMT
Stress Test	Thyroid Profile (T3, T4, TSH)
PSA Male (above 40 years)	Mammography (above 40 years) and Pap Smear (above 30 years).
Thyroid Profile (T3, T4, TSH)	Dental Check-up consultation
Dental Check-up consultation	Physician Consultation
Physician Consultation	Eye Check-up consultation
Eye Check-up consultation	Skin/ENT consultation
Skin/ENT consultation	Gynaec Consultation

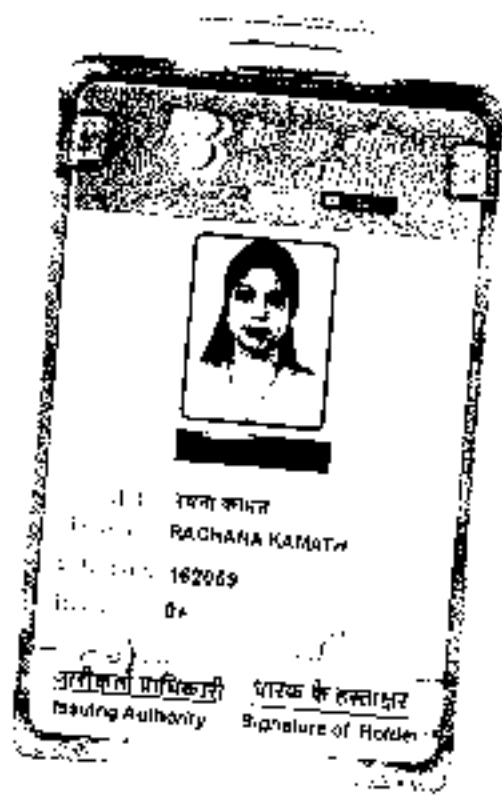

नाम : राचना कामत
RACHANA KAMAT
162069
0A

जारीकर्ता प्राधिकारी
Issuing Authority

धारक के हस्ताक्षर
Signature of Holder



Patient Name	: Mrs. Rachana Kamath	Age/Gender	: 37 Y/F
UHID/MR No.	: CINR.0000163202	OP Visit No	: CINROPV219880
Sample Collected on	:	Reported on	: 24-02-2024 17:54
LRN#	: RAD2246595	Specimen	:
Ref Doctor	: SELF		
Emp/Auth/TPA ID	: 9619297386		

DEPARTMENT OF RADIOLOGY

ULTRASOUND - WHOLE ABDOMEN

LIVER: Appears normal in size, shape and echopattern. No focal parenchymal lesions identified. No evidence of intra/extrahepatic biliary tree dilatation noted. Portal vein appears to be of normal size.

GALLBLADDER: Moderately distended.

SPLEEN: Appears normal in size, shape and echopattern. No focal parenchymal lesions identified.

PANCREAS: Obscured by bowel gas. However, the visualized portion appear normal.

KIDNEYS: Both kidneys appear normal in size, shape and echopattern. Corticomedullary differentiation appears maintained. No evidence of calculi or hydronephrosis on either side.

Right kidney measuring 11.0x4.7 cm.

Left kidney measuring 11.1x5.2 cm.

URINARY BLADDER: Distended and appears normal. No evidence of abnormal wall thickening noted.

UTERUS: Anteverted and appears normal in size. Myometrial echoes appear normal. The endometrial lining appears intact. Endometrium measures 10 mm.

OVARIES: Both ovaries appearing normal in size and echopattern.

No free fluid is seen.

IMPRESSION:

NO SIGNIFICANT SONOGRAPHIC ABNORMALITY DETECTED.

Dr. RAMESH G
MBBS DMRD
RADIOLOGY

Patient Name : Mrs. Rachana Kamath

Age/Gender : 37 Y/F

UHID/MR No. : CINR.0000163202

OP Visit No : CINROPV219880

Sample Collected on :

Reported on : 24-02-2024 19:48

LRN# : RAD2246595

Specimen :

Ref Doctor : SELF

Emp/Auth/TPA ID : 9619297386

DEPARTMENT OF RADIOLOGY

X-RAY CHEST PA

Both lung fields and hila are normal .

No obvious active pleuro-parenchymal lesion seen .

Both costophrenic and cardiophrenic angles are clear .

Both diaphragms are normal in position and contour .

Thoracic wall and soft tissues appear normal.

CONCLUSION :

No obvious abnormality seen



Dr. DHANALAKSHMI B
MBBS, DMRD
Radiology

Patient Name : Mrs.RACHANA KAMATH	Collected : 24/Feb/2024 09:05AM
Age/Gender : 37 Y 11 M 17 D/F	Received : 24/Feb/2024 10:07AM
UHID/MR No : CINR.0000163202	Reported : 24/Feb/2024 10:49AM
Visit ID : CINROPV219880	Status : Final Report
Ref Doctor : Dr.SELF	Sponsor Name : ARCOFEMI HEALTHCARE LIMITED
Emp/Auth/TPA ID : 9619297386	

DEPARTMENT OF HAEMATOLOGY

ARCOFEMI - MEDIWHEEL - FULL BODY HEALTH ANNUAL PLUS CHECK - FEMALE - 2D ECHO - PAN INDIA - FY2324

Test Name	Result	Unit	Bio. Ref. Range	Method
HEMOGRAM , WHOLE BLOOD EDTA				
HAEMOGLOBIN	12.9	g/dL	12-15	Spectrophotometer
PCV	38.20	%	36-46	Electronic pulse & Calculation
RBC COUNT	4.44	Million/cu.mm	3.8-4.8	Electrical Impedance
MCV	86	fL	83-101	Calculated
MCH	29.1	pg	27-32	Calculated
MCHC	33.9	g/dL	31.5-34.5	Calculated
R.D.W	12.5	%	11.6-14	Calculated
TOTAL LEUCOCYTE COUNT (TLC)	6,740	cells/cu.mm	4000-10000	Electrical Impedance
DIFFERENTIAL LEUCOCYtic COUNT (DLC)				
NEUTROPHILS	48.7	%	40-80	Electrical Impedance
LYMPHOCYTES	37.5	%	20-40	Electrical Impedance
EOSINOPHILS	4.7	%	1-6	Electrical Impedance
MONOCYTES	8.8	%	2-10	Electrical Impedance
BASOPHILS	0.3	%	<1-2	Electrical Impedance
ABSOLUTE LEUCOCYTE COUNT				
NEUTROPHILS	3282.38	Cells/cu.mm	2000-7000	Calculated
LYMPHOCYTES	2527.5	Cells/cu.mm	1000-3000	Calculated
EOSINOPHILS	316.78	Cells/cu.mm	20-500	Calculated
MONOCYTES	593.12	Cells/cu.mm	200-1000	Calculated
BASOPHILS	20.22	Cells/cu.mm	0-100	Calculated
Neutrophil lymphocyte ratio (NLR)	1.3		0.78- 3.53	Calculated
PLATELET COUNT	308000	cells/cu.mm	150000-410000	Electrical impedance
ERYTHROCYTE SEDIMENTATION RATE (ESR)	14	mm at the end of 1 hour	0-20	Modified Westegren method
PERIPHERAL SMEAR				

RBCs: are normocytic normochromic



Dr. Karishma Dayanand
M.B.B.S,M.D(Pathology)
Consultant Pathologist

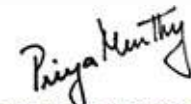

Dr Priya Murthy
M.B.B.S, M.D(Pathology)
Consultant Pathologist



SIN No:BED240048010

THIS TEST HAS BEEN PERFORMED AT APOLLO HEALTH AND LIFESTYLE LIMITED- RRL BANGALORE

This test has been performed at Apollo Health & Lifestyle Ltd, RRL BANGALORE Laboratory

Apollo Health and Lifestyle Limited | CIN - U85110TG2000PLC1158110

Regd. Office: 1-10-62/63, Arshika Raghupathi Chambers, 9th Floor, Begumpet, Hyderabad, Telangana - 500 018 | www.apolloclinic.com | Email ID: enquiry@apolloclinic.com, Ph No: 043-4884 7777, Fax No: 4884 7744

APOLLO CLINICS NETWORK

Telangana: Hyderabad | US Rao Nagar | Charada Nagar | Kondapur | Nallakunta | Nizampet | Marikonda | Uppal | Andhra Pradesh: Vizag | Swarnamma Petal | Karnataka: Bangalore | Shivajinagar | Bellandur | Electronics City | Hebbal | HSR Layout | Indira Nagar | JP Nagar | Kandraholi | Koramangala | Sarajpur Road | Mysore | TN Westwall | Tamil Nadu: Chennai | Anna Nagar | Kotturupalli | Moolappai | T Nagar | Vellore/Koovagam | Wilcochery | Maharashtra: Pune | Aurang | Rigdi | Rajasthan: Jaipur | Bikaner | Gujarat: Ahmedabad | Solapur | Punjab: Amritsar | Court Road | Haryana: Panipat | Railway Station Road

Address: 33/39B/122, Dodda Lakshmi Village, Woodside Main Road, New Bellary Nagar, Electronic City, Bangalore, Karnataka - 560038

1860 500 7788
www.apolloclinic.com

Patient Name : Mrs.RACHANA KAMATH
Age/Gender : 37 Y 11 M 17 D/F
UHID/MR No : CINR.0000163202
Visit ID : CINROPV219880
Ref Doctor : Dr.SELF
Emp/Auth/TPA ID : 9619297386

Collected : 24/Feb/2024 09:05AM
Received : 24/Feb/2024 10:07AM
Reported : 24/Feb/2024 10:49AM
Status : Final Report
Sponsor Name : ARCOFEMI HEALTHCARE LIMITED

DEPARTMENT OF HAEMATOLOGY

ARCOFEMI - MEDIWHEEL - FULL BODY HEALTH ANNUAL PLUS CHECK - FEMALE - 2D ECHO - PAN INDIA - FY2324

WBCs: are normal in total number with normal distribution and morphology.

PLATELETS: appear adequate in number.

HEMOPARASITES: negative

IMPRESSION: NORMOCYTIC NORMOCHROMIC BLOOD PICTURE



Dr. Karishma Dayanand
M.B.B.S,M.D(Pathology)
Consultant Pathologist



Dr Priya Murthy
M.B.B.S,M.D(Pathology)
Consultant Pathologist



SIN No:BED240048010

THIS TEST HAS BEEN PERFORMED AT APOLLO HEALTH AND LIFESTYLE LIMITED- RRL BANGALORE

This test has been performed at Apollo Health & Lifestyle Ltd, RRL BANGALORE Laboratory

Apollo Health and Lifestyle Limited | CIN - U85110TG2000PLC1158119

Regd. Office: 1-10-6263, Anshika Raghupathi Chambers, 9th Floor, Begumpet, Hyderabad, Telangana - 500 016 |
www.apollohsl.com | Email ID: enquiry@apollohsl.com, Ph No: 040-4884 7777, Fax No: 4884 7744

APOLLO CLINICS NETWORK

Telangana: Hyderabad | RS Rao Nagar | Charada Nagar | Kondapur | Nallakunta | Nizampet | Marikonda | Uppal | Andhra Pradesh: Vijay | Swarnamma Petal | Karnataka: Bangalore | Shivajinagar | Bellandur | Electronics City | Hebbal | HSR Layout | Indira Nagar | JP Nagar | Kandraholi | Koramangala | Sarjapur Road | Mysore: W. Mallappa | Tamil Nadu: Chennai | Anna Nagar | Kotturupalli | Moolappur | T. Nagar | Vaidyanathan | Welachery | Maharashtra: Pune | Aurang | Nigdi | Pashchim | Viman Nagar | Maharashtra | Ahmedabad | Gandhinagar | Gujarat: Ahmedabad | Gandhinagar | Punjab: Amritsar | Court Road | Haryana: Panipat | Railway Station Road

Address:
32/396/122, Doddaballapur Village, Woodlark Hills Road,
Newlands Nagar, Electronic City, Bangalore,
Karnataka - 560038

1860 500 7788
www.apolloclinic.com

Patient Name : Mrs.RACHANA KAMATH	Collected : 24/Feb/2024 09:05AM
Age/Gender : 37 Y 11 M 17 D/F	Received : 24/Feb/2024 10:07AM
UHID/MR No : CINR.0000163202	Reported : 24/Feb/2024 12:22PM
Visit ID : CINROPV219880	Status : Final Report
Ref Doctor : Dr.SELF	Sponsor Name : ARCOFEMI HEALTHCARE LIMITED
Emp/Auth/TPA ID : 9619297386	

DEPARTMENT OF HAEMATOLOGY

ARCOFEMI - MEDIWHEEL - FULL BODY HEALTH ANNUAL PLUS CHECK - FEMALE - 2D ECHO - PAN INDIA - FY2324

Test Name	Result	Unit	Bio. Ref. Range	Method
BLOOD GROUP ABO AND RH FACTOR , WHOLE BLOOD EDTA				
BLOOD GROUP TYPE	O			Microplate Hemagglutination
Rh TYPE	Positive			Microplate Hemagglutination



Dr. Karishma Dayanand
M.B.B.S,M.D(Pathology)
Consultant Pathologist

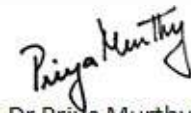

Dr Priya Murthy
M.B.B.S,M.D(Pathology)
Consultant Pathologist

SIN No:BED240048010

THIS TEST HAS BEEN PERFORMED AT APOLLO HEALTH AND LIFESTYLE LIMITED- RRL BANGALORE

This test has been performed at Apollo Health & Lifestyle Ltd, RRL BANGALORE Laboratory

Apollo Health and Lifestyle Limited | CIN - U85110TG2000PLC1158116

Regd. Office: 1-10-6263, Anshika Raghupathi Chambers, 9th Floor, Begumpet, Hyderabad, Telangana - 500 016 |
www.apolloclinic.com | Email ID: enquiry@apollohsl.com, Ph No: 843-4884 7777, Fax No: 4884 7744

APOLLO CLINICS NETWORK

Telangana: Hyderabad | KSR Rao Nagar | Charada Nagar | Kondapur | Nallakunta | Nizampet | Marikonda | Uppal | Andhra Pradesh: Vizag | Swarnamma Petal | Karnataka: Bangalore | Shivajinagar | Bellandur | Electronics City | Hebbal | HSR Layout | Indira Nagar | JP Nagar | Kandraholi | Koramangala | Sarajpur Road | Mysore | TN Nadu: Chennai | Anna Nagar | Kotturupuzhi | Moolappai | T Nagar | Vaidyanathan | Kerala: Kochi | Maharashtra: Pune | Aurang | Nigdi | Poonhill | Wankar | Mumbai: Andheri | Bandra | Borivli | Colaba | Durgam | Fort | Juhu | Khar | Malabar Hill | Marine Drive | Powai | Santacruz | Vile Parle | West | Worli | Gujarat: Ahmedabad | Solihani | Punjab: Amritsar | Court Road | Haryana: Faridkot | Railway Station Road

Address:
32/396/122, Doddaballapur Village, Hosur Road,
New Bellary Nagar, Electronics City, Bangalore,
Karnataka - 560088

1860 500 7788
www.apolloclinic.com

Patient Name : Mrs.RACHANA KAMATH	Collected : 24/Feb/2024 09:05AM
Age/Gender : 37 Y 11 M 17 D/F	Received : 24/Feb/2024 11:12AM
UHID/MR No : CINR.0000163202	Reported : 24/Feb/2024 12:11PM
Visit ID : CINROPV219880	Status : Final Report
Ref Doctor : Dr.SELF	Sponsor Name : ARCOFEMI HEALTHCARE LIMITED
Emp/Auth/TPA ID : 9619297386	

DEPARTMENT OF BIOCHEMISTRY

ARCOFEMI - MEDIWHEEL - FULL BODY HEALTH ANNUAL PLUS CHECK - FEMALE - 2D ECHO - PAN INDIA - FY2324

Test Name	Result	Unit	Bio. Ref. Range	Method
GLUCOSE, FASTING , NAF PLASMA	94	mg/dL	70-100	HEXOKINASE

Comment:

As per American Diabetes Guidelines, 2023

Fasting Glucose Values in mg/dL	Interpretation
70-100 mg/dL	Normal
100-125 mg/dL	Prediabetes
≥126 mg/dL	Diabetes
<70 mg/dL	Hypoglycemia

Note:

- The diagnosis of Diabetes requires a fasting plasma glucose of $>$ or $=$ 126 mg/dL and/or a random / 2 hr post glucose value of $>$ or $=$ 200 mg/dL on at least 2 occasions.
- Very high glucose levels ($>$ 450 mg/dL in adults) may result in Diabetic Ketoacidosis & is considered critical.

Test Name	Result	Unit	Bio. Ref. Range	Method
GLUCOSE, POST PRANDIAL (PP), 2 HOURS , SODIUM FLUORIDE PLASMA (2 HR)	99	mg/dL	70-140	HEXOKINASE

Comment:

It is recommended that FBS and PPBS should be interpreted with respect to their Biological reference ranges and not with each other.

Conditions which may lead to lower postprandial glucose levels as compared to fasting glucose levels may be due to reactive hypoglycemia, dietary meal content, duration or timing of sampling after food digestion and absorption, medications such as insulin preparations, sulfonylureas, amylin analogues, or conditions such as overproduction of insulin.

Test Name	Result	Unit	Bio. Ref. Range	Method
HBA1C (GLYCATED HEMOGLOBIN) , WHOLE BLOOD EDTA				
HBA1C, GLYCATED HEMOGLOBIN	5.9	%		HPLC



DR.SHIVARAJA SHETTY
M.B.B.S,M.D(Biochemistry)
CONSULTANT BIOCHEMIST

SIN No:EDT240021493

This test has been performed at Apollo Health & Lifestyle Ltd, RRL BANGALORE Laboratory

THIS TEST HAS BEEN PERFORMED AT APOLLO HEALTH AND LIFESTYLE LIMITED- RRL BANGALORE



Patient Name : Mrs.RACHANA KAMATH	Collected : 24/Feb/2024 09:05AM
Age/Gender : 37 Y 11 M 17 D/F	Received : 24/Feb/2024 11:12AM
UHID/MR No : CINR.0000163202	Reported : 24/Feb/2024 12:11PM
Visit ID : CINROPV219880	Status : Final Report
Ref Doctor : Dr.SELF	Sponsor Name : ARCOFEMI HEALTHCARE LIMITED
Emp/Auth/TPA ID : 9619297386	

DEPARTMENT OF BIOCHEMISTRY

ARCOFEMI - MEDIWHEEL - FULL BODY HEALTH ANNUAL PLUS CHECK - FEMALE - 2D ECHO - PAN INDIA - FY2324

ESTIMATED AVERAGE GLUCOSE (eAG)	123	mg/dL	Calculated
---------------------------------	-----	-------	------------

Comment:

Reference Range as per American Diabetes Association (ADA) 2023 Guidelines:

REFERENCE GROUP	HbA1C %
NON DIABETIC	<5.7
PREDIABETES	5.7 – 6.4
DIABETES	≥ 6.5
DIABETICS	
EXCELLENT CONTROL	6 – 7
FAIR TO GOOD CONTROL	7 – 8
UNSATISFACTORY CONTROL	8 – 10
POOR CONTROL	>10

Note: Dietary preparation or fasting is not required.

- HbA1C is recommended by American Diabetes Association for Diagnosing Diabetes and monitoring Glycemic Control by American Diabetes Association guidelines 2023.
- Trends in HbA1C values is a better indicator of Glycemic control than a single test.
- Low HbA1C in Non-Diabetic patients are associated with Anemia (Iron Deficiency/Hemolytic), Liver Disorders, Chronic Kidney Disease. Clinical Correlation is advised in interpretation of low Values.
- Falsely low HbA1c (below 4%) may be observed in patients with clinical conditions that shorten erythrocyte life span or decrease mean erythrocyte age. HbA1c may not accurately reflect glycemic control when clinical conditions that affect erythrocyte survival are present.
- In cases of Interference of Hemoglobin variants in HbA1C, alternative methods (Fructosamine) estimation is recommended for Glycemic Control
 - A: HbF >25%
 - B: Homozygous Hemoglobinopathy.
 (Hb Electrophoresis is recommended method for detection of Hemoglobinopathy)



DR.SHIVARAJA SHETTY
M.B.B.S,M.D(Biochemistry)
CONSULTANT BIOCHEMIST

SIN No:EDT240021493

This test has been performed at Apollo Health & Lifestyle Ltd, RRL BANGALORE Laboratory

THIS TEST HAS BEEN PERFORMED AT APOLLO HEALTH AND LIFESTYLE LIMITED- RRL BANGALORE

Patient Name : Mrs.RACHANA KAMATH	Collected : 24/Feb/2024 09:05AM
Age/Gender : 37 Y 11 M 17 D/F	Received : 24/Feb/2024 12:03PM
UHID/MR No : CINR.0000163202	Reported : 24/Feb/2024 01:06PM
Visit ID : CINROPV219880	Status : Final Report
Ref Doctor : Dr.SELF	Sponsor Name : ARCOFEMI HEALTHCARE LIMITED
Emp/Auth/TPA ID : 9619297386	

DEPARTMENT OF BIOCHEMISTRY

ARCOFEMI - MEDIWHEEL - FULL BODY HEALTH ANNUAL PLUS CHECK - FEMALE - 2D ECHO - PAN INDIA - FY2324

Test Name	Result	Unit	Bio. Ref. Range	Method
LIPID PROFILE , SERUM				
TOTAL CHOLESTEROL	181	mg/dL	<200	CHO-POD
TRIGLYCERIDES	116	mg/dL	<150	GPO-POD
HDL CHOLESTEROL	41	mg/dL	40-60	Enzymatic Immuno-inhibition
NON-HDL CHOLESTEROL	140	mg/dL	<130	Calculated
LDL CHOLESTEROL	116.4	mg/dL	<100	Calculated
VLDL CHOLESTEROL	23.2	mg/dL	<30	Calculated
CHOL / HDL RATIO	4.40		0-4.97	Calculated

Comment:

Reference Interval as per National Cholesterol Education Program (NCEP) Adult Treatment Panel III Report.

	Desirable	Borderline High	High	Very High
TOTAL CHOLESTEROL	< 200	200 - 239	≥ 240	
TRIGLYCERIDES	<150	150 - 199	200 - 499	≥ 500
LDL	Optimal < 100 Near Optimal 100-129	130 - 159	160 - 189	≥ 190
HDL	≥ 60			
NON-HDL CHOLESTEROL	Optimal <130; Above Optimal 130-159	160-189	190-219	>220

- Measurements in the same patient on different days can show physiological and analytical variations.
- NCEP ATP III identifies non-HDL cholesterol as a secondary target of therapy in persons with high triglycerides.
- Primary prevention algorithm now includes absolute risk estimation and lower LDL Cholesterol target levels to determine eligibility of drug therapy.
- Low HDL levels are associated with Coronary Heart Disease due to insufficient HDL being available to participate in reverse cholesterol transport, the process by which cholesterol is eliminated from peripheral tissues.
- As per NCEP guidelines, all adults above the age of 20 years should be screened for lipid status. Selective screening of children above the age of 2 years with a family history of premature cardiovascular disease or those with at least one parent with high total cholesterol is recommended.
- VLDL, LDL Cholesterol Non HDL Cholesterol, CHOL/HDL RATIO, LDL/HDL RATIO are calculated parameters when Triglycerides are below 400 mg/dL. When Triglycerides are more than 400 mg/dL LDL cholesterol is a direct measurement.



DR.SHIVARAJA SHETTY
M.B.B.S,M.D(Biochemistry)
CONSULTANT BIOCHEMIST

SIN No:SE04639882

This test has been performed at Apollo Health & Lifestyle Ltd, RRL BANGALORE Laboratory

THIS TEST HAS BEEN PERFORMED AT APOLLO HEALTH AND LIFESTYLE LIMITED- RRL BANGALORE



Patient Name : Mrs.RACHANA KAMATH
Age/Gender : 37 Y 11 M 17 D/F
UHID/MR No : CINR.0000163202
Visit ID : CINROPV219880
Ref Doctor : Dr.SELF
Emp/Auth/TPA ID : 9619297386

Collected : 24/Feb/2024 09:05AM
Received : 24/Feb/2024 12:03PM
Reported : 24/Feb/2024 01:06PM
Status : Final Report
Sponsor Name : ARCOFEMI HEALTHCARE LIMITED

DEPARTMENT OF BIOCHEMISTRY

ARCOFEMI - MEDIWHEEL - FULL BODY HEALTH ANNUAL PLUS CHECK - FEMALE - 2D ECHO - PAN INDIA - FY2324



DR.SHIVARAJA SHETTY
M.B.B.S,M.D(Biochemistry)
CONSULTANT BIOCHEMIST

SIN No:SE04639882

This test has been performed at Apollo Health & Lifestyle Ltd, RRL BANGALORE Laboratory

THIS TEST HAS BEEN PERFORMED AT APOLLO HEALTH AND LIFESTYLE LIMITED- RRL BANGALORE

Apollo Health and Lifestyle Limited | CIN - U85110TG2000PLC1158116
Regd. Office: 1-10-82/63, Anshika Raghupathi Chambers, 9th Floor, Begumpet, Hyderabad, Telangana - 500 016 |
www.apollohsl.com | Email ID: enquiry@apollohsl.com, Ph No: 843-4884 7777, Fax No: 4884 7744

Address:
32/3/16/122, Doddabattur Village, Woodhill Main Road,
Newlands Nagar, Electronic City, Bangalore,
Karnataka - 560093

 **1860 500 7788**
www.apolloclinic.com

APOLLO CLINICS NETWORK
Telangana: Hyderabad | U.S. Rao Nagar | Charada Nagar | Kondapur | Nallakunta | Nizampet | Marikonda | Uppal | Andhra Pradesh: Vizag | Swarnamma Petal | Karnataka: Bangalore | Basavanagudi | Bellandur | Electronics City | Hebbal | HSR Layout | Indira Nagar | JP Nagar | Kandrahal | Koramangala | Sarajpur Road | Mysore | TN. Velupillai | Tamil Nadu: Chennai | Anna Nagar | Kotturupuzhi | Moolappai | T. Nagar | Vileparakkam | Velachery | Maharashtra: Pune | Aurang | Nigdi | Pashchim | Viman Nagar | Maharashtra | Ahmedabad | Gandhinagar | Gujarat: Ahmedabad | Gandhinagar | Punjab: Amritsar | Court Road | Haryana: Panipat | Railway Station Road

Patient Name : Mrs.RACHANA KAMATH	Collected : 24/Feb/2024 09:05AM
Age/Gender : 37 Y 11 M 17 D/F	Received : 24/Feb/2024 12:03PM
UHID/MR No : CINR.0000163202	Reported : 24/Feb/2024 01:06PM
Visit ID : CINROPV219880	Status : Final Report
Ref Doctor : Dr.SELF	Sponsor Name : ARCOFEMI HEALTHCARE LIMITED
Emp/Auth/TPA ID : 9619297386	

DEPARTMENT OF BIOCHEMISTRY

ARCOFEMI - MEDIWHEEL - FULL BODY HEALTH ANNUAL PLUS CHECK - FEMALE - 2D ECHO - PAN INDIA - FY2324

Test Name	Result	Unit	Bio. Ref. Range	Method
RENAL PROFILE/KIDNEY FUNCTION TEST (RFT/KFT) , SERUM				
CREATININE	0.58	mg/dL	0.51-0.95	Jaffe's, Method
UREA	23.00	mg/dL	17-43	GLDH, Kinetic Assay
BLOOD UREA NITROGEN	10.8	mg/dL	8.0 - 23.0	Calculated
URIC ACID	3.73	mg/dL	2.6-6.0	Uricase PAP
CALCIUM	9.30	mg/dL	8.8-10.6	Arsenazo III
PHOSPHORUS, INORGANIC	3.79	mg/dL	2.5-4.5	Phosphomolybdate Complex
SODIUM	135	mmol/L	136-146	ISE (Indirect)
POTASSIUM	4.2	mmol/L	3.5-5.1	ISE (Indirect)
CHLORIDE	104	mmol/L	101-109	ISE (Indirect)



DR.SHIVARAJA SHETTY
M.B.B.S.,M.D(Biochemistry)
CONSULTANT BIOCHEMIST

SIN No:SE04639882

This test has been performed at Apollo Health & Lifestyle Ltd, RRL BANGALORE Laboratory

THIS TEST HAS BEEN PERFORMED AT APOLLO HEALTH AND LIFESTYLE LIMITED- RRL BANGALORE



Patient Name : Mrs.RACHANA KAMATH	Collected : 24/Feb/2024 09:05AM
Age/Gender : 37 Y 11 M 17 D/F	Received : 24/Feb/2024 12:03PM
UHID/MR No : CINR.0000163202	Reported : 24/Feb/2024 01:04PM
Visit ID : CINROPV219880	Status : Final Report
Ref Doctor : Dr.SELF	Sponsor Name : ARCOFEMI HEALTHCARE LIMITED
Emp/Auth/TPA ID : 9619297386	

DEPARTMENT OF BIOCHEMISTRY

ARCOFEMI - MEDIWHEEL - FULL BODY HEALTH ANNUAL PLUS CHECK - FEMALE - 2D ECHO - PAN INDIA - FY2324

Test Name	Result	Unit	Bio. Ref. Range	Method
GAMMA GLUTAMYL TRANSEPTIDASE (GGT) , SERUM	12.00	U/L	<38	IFCC



DR.SHIVARAJA SHETTY
M.B.B.S,M.D(Biochemistry)
CONSULTANT BIOCHEMIST

SIN No:SE04639882

This test has been performed at Apollo Health & Lifestyle Ltd, RRL BANGALORE Laboratory

THIS TEST HAS BEEN PERFORMED AT APOLLO HEALTH AND LIFESTYLE LIMITED- RRL BANGALORE

Apollo Health and Lifestyle Limited | CIN - U85110TG2000PLC1158116
 Regd. Office: 1-10-62/63, Anshika Raghupathi Chambers, 9th Floor, Begumpet, Hyderabad, Telangana - 500 016 |
 www.apollohsl.com | Email ID: enquiry@apollohsl.com, Ph No: 040-4884 7777, Fax No: 4884 7744

APOLLO CLINICS NETWORK

Telangana: Hyderabad | U.S. Rao Nagar | Charada Nagar | Kondapur | Nallakunta | Nizampet | Marikonda | Uppal | Andhra Pradesh: Vijay | Swarnamma Petal | Karnataka: Bangalore | Basavanagudi | Bellandur | Electronics City | Hebbal Town | HSR Layout | Indira Nagar | JP Nagar | Kandraholli | Koramangala | Sarjapur Road | Mysore: W. Venkatesh | Tamil Nadu: Chennai | Anna Nagar | Kotturupalli | Moolappai | T. Nagar | Vaidyanathan | Kerala: Kochi | Maharashtra: Pune (Aundh) | Nigdi | Pashchim | Viman Nagar | Mumbai | Uttar Pradesh: Ghaziabad (Indraprastha) | Gujarat: Ahmedabad (Satellite) | Punjab: Amritsar (Court Road) | Haryana: Panipat (Railway Station Road)

Address:
 32/316/122, Doddaballapur Village, Woodhill Main Road,
 Newlands Nagar, Electronic City, Bangalore,
 Karnataka - 560038

 **1860 500 7788**
www.apolloclinic.com



Patient Name : Mrs.RACHANA KAMATH	Collected : 24/Feb/2024 09:05AM
Age/Gender : 37 Y 11 M 17 D/F	Received : 24/Feb/2024 12:00PM
UHID/MR No : CINR.0000163202	Reported : 24/Feb/2024 01:14PM
Visit ID : CINROPV219880	Status : Final Report
Ref Doctor : Dr.SELF	Sponsor Name : ARCOFEMI HEALTHCARE LIMITED
Emp/Auth/TPA ID : 9619297386	

DEPARTMENT OF IMMUNOLOGY

ARCOFEMI - MEDIWHEEL - FULL BODY HEALTH ANNUAL PLUS CHECK - FEMALE - 2D ECHO - PAN INDIA - FY2324

Test Name	Result	Unit	Bio. Ref. Range	Method
THYROID PROFILE TOTAL (T3, T4, TSH) , SERUM				
TRI-iodothyronine (T3, TOTAL)	0.8	ng/mL	0.7-2.04	CLIA
THYROXINE (T4, TOTAL)	7.40	µg/dL	5.48-14.28	CLIA
THYROID STIMULATING HORMONE (TSH)	3.707	µIU/mL	0.34-5.60	CLIA

Comment:

For pregnant females	Bio Ref Range for TSH in uIU/ml (As per American Thyroid Association)
First trimester	0.1 - 2.5
Second trimester	0.2 – 3.0
Third trimester	0.3 – 3.0

1. TSH is a glycoprotein hormone secreted by the anterior pituitary. TSH activates production of T3 (Triiodothyronine) and its prohormone T4 (Thyroxine). Increased blood level of T3 and T4 inhibit production of TSH.
2. TSH is elevated in primary hypothyroidism and will be low in primary hyperthyroidism. Elevated or low TSH in the context of normal free thyroxine is often referred to as sub-clinical hypo- or hyperthyroidism respectively.
3. Both T4 & T3 provides limited clinical information as both are highly bound to proteins in circulation and reflects mostly inactive hormone. Only a very small fraction of circulating hormone is free and biologically active.
4. Significant variations in TSH can occur with circadian rhythm, hormonal status, stress, sleep deprivation, medication & circulating antibodies.

TSH	T3	T4	FT4	Conditions
High	Low	Low	Low	Primary Hypothyroidism, Post Thyroidectomy, Chronic Autoimmune Thyroiditis
High	N	N	N	Subclinical Hypothyroidism, Autoimmune Thyroiditis, Insufficient Hormone Replacement Therapy.
N/Low	Low	Low	Low	Secondary and Tertiary Hypothyroidism
Low	High	High	High	Primary Hyperthyroidism, Goitre, Thyroiditis, Drug effects, Early Pregnancy
Low	N	N	N	Subclinical Hyperthyroidism
Low	Low	Low	Low	Central Hypothyroidism, Treatment with Hyperthyroidism
Low	N	High	High	Thyroiditis, Interfering Antibodies
N/Low	High	N	N	T3 Thyrotoxicosis, Non thyroidal causes
High	High	High	High	Pituitary Adenoma; TSHoma/Thyrotropinoma



DR.SHIVARAJA SHETTY
M.B.B.S,M.D(Biochemistry)
CONSULTANT BIOCHEMIST

SIN No:SPL24031591

This test has been performed at Apollo Health & Lifestyle Ltd, RRL BANGALORE Laboratory

THIS TEST HAS BEEN PERFORMED AT APOLLO HEALTH AND LIFESTYLE LIMITED- RRL BANGALORE

Patient Name : Mrs.RACHANA KAMATH	Collected : 24/Feb/2024 09:05AM
Age/Gender : 37 Y 11 M 17 D/F	Received : 24/Feb/2024 12:00PM
UHID/MR No : CINR.0000163202	Reported : 24/Feb/2024 01:14PM
Visit ID : CINROPV219880	Status : Final Report
Ref Doctor : Dr.SELF	Sponsor Name : ARCOFEMI HEALTHCARE LIMITED
Emp/Auth/TPA ID : 9619297386	

DEPARTMENT OF IMMUNOLOGY

ARCOFEMI - MEDIWHEEL - FULL BODY HEALTH ANNUAL PLUS CHECK - FEMALE - 2D ECHO - PAN INDIA - FY2324



DR.SHIVARAJA SHETTY
M.B.B.S,M.D(Biochemistry)
CONSULTANT BIOCHEMIST

SIN No:SPL24031591

This test has been performed at Apollo Health & Lifestyle Ltd, RRL BANGALORE Laboratory

THIS TEST HAS BEEN PERFORMED AT APOLLO HEALTH AND LIFESTYLE LIMITED- RRL BANGALORE

Apollo Health and Lifestyle Limited | CIN - U85110TG2000PLC115811W
 Regd. Office: 1-10-82/63, Anshika Raghupathi Chambers, 9th Floor, Begumpet, Hyderabad, Telangana - 500 016 |
 www.apollohli.com | Email ID: enquiry@apollohli.com, Ph No: 843-4884 7777, Fax No: 4884 7744

Address:
 32/319/122, Doddabattur Village, Hoodi, Main Road,
 New Bellary Nagar, Electronic City, Bangalore,
 Karnataka - 560038

 **1860 500 7788**
www.apolloclinic.com

APOLLO CLINICS NETWORK
 Telangana: Hyderabad | RS Rao Nagar | Charida Nagar | Kondapur | Nallakunta | Nizampet | Marikonda | Uppal | Andhra Pradesh: Vizag | Swarnamma Peta | Karnataka: Bangalore | Basavanagudi | Bellandur | Electronics City | Heer Town | HSR Layout | Indira Nagar | JP Nagar | Kandrahalli | Koramangala | Sarajpur Road | Mysore | TN Velupillai | Tamil Nadu: Chennai | Anna Nagar | Kotturupuzhi | Moolappair | T Nagar | Vileparakkam | Velachery | Maharashtra: Pune | Aurang | Nigdi | Pashchim | Vinay Nagar | Mumbai | Uttar Pradesh: Ghaziabad | Indirapuram | Gujarat: Ahmedabad | Gandhinagar | Punjab: Amritsar | Court Road | Haryana: Panipat | Railway Station Road

Patient Name : Mrs.RACHANA KAMATH	Collected : 24/Feb/2024 09:05AM
Age/Gender : 37 Y 11 M 17 D/F	Received : 24/Feb/2024 03:37PM
UHID/MR No : CINR.0000163202	Reported : 24/Feb/2024 08:55PM
Visit ID : CINROPV219880	Status : Final Report
Ref Doctor : Dr.SELF	Sponsor Name : ARCOFEMI HEALTHCARE LIMITED
Emp/Auth/TPA ID : 9619297386	

DEPARTMENT OF CLINICAL PATHOLOGY

ARCOFEMI - MEDIWHEEL - FULL BODY HEALTH ANNUAL PLUS CHECK - FEMALE - 2D ECHO - PAN INDIA - FY2324

Test Name	Result	Unit	Bio. Ref. Range	Method
COMPLETE URINE EXAMINATION (CUE) , URINE				
PHYSICAL EXAMINATION				
COLOUR	PALE YELLOW		PALE YELLOW	Visual
TRANSPARENCY	CLEAR		CLEAR	Visual
pH	6.0		5-7.5	Bromothymol Blue
SP. GRAVITY	1.025		1.002-1.030	Dipstick
BIOCHEMICAL EXAMINATION				
URINE PROTEIN	NEGATIVE		NEGATIVE	PROTEIN ERROR OF INDICATOR
GLUCOSE	NEGATIVE		NEGATIVE	GOD-POD
URINE BILIRUBIN	NEGATIVE		NEGATIVE	AZO COUPLING
URINE KETONES (RANDOM)	NEGATIVE		NEGATIVE	NITROPRUSSIDE
UROBILINOGEN	NORMAL		NORMAL	EHRlich
BLOOD	NEGATIVE		NEGATIVE	Dipstick
NITRITE	NEGATIVE		NEGATIVE	Dipstick
LEUCOCYTE ESTERASE	NEGATIVE		NEGATIVE	PYRROLE HYDROLYSIS
CENTRIFUGED SEDIMENT WET MOUNT AND MICROSCOPY				
PUS CELLS	1-2	/hpf	0-5	Microscopy
EPITHELIAL CELLS	2-3	/hpf	<10	MICROSCOPY
RBC	NIL	/hpf	0-2	MICROSCOPY
CASTS	NIL		0-2 Hyaline Cast	MICROSCOPY
CRYSTALS	ABSENT		ABSENT	MICROSCOPY

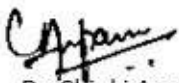

Dr. Chinki Anupam
M.B.B.S.,M.D(Pathology)
Consultant Pathologist

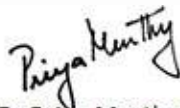

Dr. Priya Murthy
M.B.B.S.,M.D(Pathology)
Consultant Pathologist



SIN No:UR2290134

This test has been performed at Apollo Health & Lifestyle Ltd, RRL BANGALORE Laboratory

THIS TEST HAS BEEN PERFORMED AT APOLLO HEALTH AND LIFESTYLE LIMITED- RRL BANGALORE

Apollo Health and Lifestyle Limited | CIN - U85110TG2000PLC115811
Regd. Office: 1-10-62/63, Anshika Raghupathi Chambers, 9th Floor, Begumpet, Hyderabad, Telangana - 500 016 |
www.apolloclinic.com | Email ID: enquiry@apolloclinic.com, Ph No: 040-4884 7777, Fax No: 4884 7744

APOLLO CLINICS NETWORK

Telangana: Hyderabad | U.S. Rao Nagar | Charada Nagar | Kondapur | Nallakunta | Nizampet | Marikonda | Uppal | Andhra Pradesh: Vizag (Sriharima Petal) | Karnataka: Bangalore (Bosewanageri) | Bellandur | Electronics City | Hebbal Town | HSR Layout | Indira Nagar | JP Nagar | Kandrahalli | Koramangala | Sarjapur Road | Mysore (W. Wettable) | Tamil Nadu: Chennai | Anna Nagar | Kotturupalli | Moolappai | T. Nagar | Vellore/Salem | Kerala: Malabar | Maharashtra: Pune (Aundh) | Rigdi Pathankar | Wananagar | Maharashtra: Ahmedabad (Indraprastha) | Gujarat: Ahmedabad (Satellite) | Punjab: Amritsar (Court Road) | Haryana: Panipat (Railway Station Road)

Address:
33/196/122, Doddabangur Village, Woodside Main Road,
Newlands Nagar, Electronic City, Bangalore,
Karnataka - 560038

1860 500 7788
www.apolloclinic.com

Patient Name : Mrs.RACHANA KAMATH	Collected : 24/Feb/2024 09:05AM
Age/Gender : 37 Y 11 M 17 D/F	Received : 24/Feb/2024 03:37PM
UHID/MR No : CINR.0000163202	Reported : 24/Feb/2024 04:56PM
Visit ID : CINROPV219880	Status : Final Report
Ref Doctor : Dr.SELF	Sponsor Name : ARCOFEMI HEALTHCARE LIMITED
Emp/Auth/TPA ID : 9619297386	

DEPARTMENT OF CLINICAL PATHOLOGY

ARCOFEMI - MEDIWHEEL - FULL BODY HEALTH ANNUAL PLUS CHECK - FEMALE - 2D ECHO - PAN INDIA - FY2324

Test Name	Result	Unit	Bio. Ref. Range	Method
URINE GLUCOSE(POST PRANDIAL)	NEGATIVE		NEGATIVE	Dipstick

Test Name	Result	Unit	Bio. Ref. Range	Method
URINE GLUCOSE(FASTING)	NEGATIVE		NEGATIVE	Dipstick

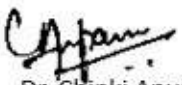

Dr. Chinki Anupam
M.B.B.S,M.D(Pathology)
Consultant Pathologist

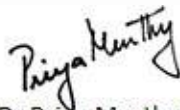

Dr. Priya Murthy
M.B.B.S,M.D(Pathology)
Consultant Pathologist



SIN No:UF010719

This test has been performed at Apollo Health & Lifestyle Ltd, RRL BANGALORE Laboratory

THIS TEST HAS BEEN PERFORMED AT APOLLO HEALTH AND LIFESTYLE LIMITED- RRL BANGALORE

Apollo Health and Lifestyle Limited | CIN - U85110TG2000PLC1158116
 Regd. Office: 1-10-62/63, Arshika Raghupathi Chambers, 9th Floor, Begumpet, Hyderabad, Telangana - 500 016 |
 www.apolloclinic.com | Email ID: enquiry@apolloclinic.com, Ph No: 040-4884 7777, Fax No: 4884 7744

APOLLO CLINICS NETWORK

Telangana: Hyderabad | RS Rao Nagar | Charada Nagar | Kondapur | Nallakunta | Nizampet | Marikonda | Uppal | Andhra Pradesh: Vijay | Seshamanna Petal | Karnataka: Bangalore | Basavanagudi | Bellandur | Electronics City | Heera Town | HSR Layout | Indira Nagar | JP Nagar | Kandraholli | Koramangala | Sarjapur Road | Mysore: W. Mallappa | Tamil Nadu: Chennai | Anna Nagar | Kotturupalli | Moolappur | T. Nagar | Vileparakkam | Velachery | Maharashtra: Pune | Aurang | Nigdi | Pashchim | Vinay Nagar | Maharashtra | Ahmedabad | Gandhinagar | Gujarat: Ahmedabad | Gandhinagar | Punjab: Amritsar | Court Road | Haryana: Panipat | Railway Station Road

Address:
 32/196/123, Doddaballapur Village, Woodside Main Road,
 Newlands Nagar, Electronic City, Bangalore,
 Karnataka - 560038

 **1860 500 7788**
www.apolloclinic.com

Patient Name : Mrs.RACHANA KAMATH	Collected : 24/Feb/2024 02:58PM
Age/Gender : 37 Y 11 M 17 D/F	Received : 25/Feb/2024 09:32PM
UHID/MR No : CINR.0000163202	Reported : 27/Feb/2024 01:06PM
Visit ID : CINROPV219880	Status : Final Report
Ref Doctor : Dr.SELF	Sponsor Name : ARCOFEMI HEALTHCARE LIMITED
Emp/Auth/TPA ID : 9619297386	

DEPARTMENT OF CYTOLOGY

LBC PAP TEST (PAPSURE) , CERVICAL BRUSH SAMPLE

	CYTOLOGY NO.	3988/24
I	SPECIMEN	
a	SPECIMEN ADEQUACY	ADEQUATE
b	SPECIMEN TYPE	LIQUID-BASED PREPARATION (LBC)
	SPECIMEN NATURE/SOURCE	CERVICAL SMEAR
c	ENDOCERVICAL-TRANSFORMATION ZONE	ABSENT
d	COMMENTS	SATISFACTORY FOR EVALUATION
II	MICROSCOPY	Superficial and intermediate squamous epithelial cells with benign morphology. Inflammatory cells, predominantly neutrophils. Negative for intraepithelial lesion/ malignancy.
III	RESULT	
a	EPITHELIAL CELL	
	SQUAMOUS CELL ABNORMALITIES	NOT SEEN
	GLANDULAR CELL ABNORMALITIES	NOT SEEN
b	ORGANISM	NIL
IV	INTERPRETATION	NEGATIVE FOR INTRAEPITHELIAL LESION OR MALIGNANCY

Pap Test is a screening test for cervical cancer with inherent false negative results. Regular screening and follow-up is recommended (Bethesda-TBS-2014) revised

***** End Of Report *****

Result/s to Follow:
PERIPHERAL SMEAR



Dr.A. Kalyan Rao
M.B.B.S., M.D(Pathology)
Consultant Pathologist



SIN No:CS075162

This test has been performed at Apollo Health & Lifestyle Ltd, Global Reference Laboratory,Hyderabad

THIS TEST HAS BEEN PERFORMED AT APOLLO HEALTH AND LIFESTYLE LIMITED- GRL BANGALORE

Apollo Health and Lifestyle Limited | CIN - U85110TG2000PLC1158111
Regd. Office: 1-10-62/63, Anshika Raghupathi Chambers, 9th Floor, Begumpet, Hyderabad, Telangana - 500 016 |
www.apolloclinic.com | Email ID: enquiry@apolloclinic.com, Ph No: 043-4884 7777, Fax No: 4884 7744

APOLLO CLINICS NETWORK

Telangana: Hyderabad | US Rao Nagar | Charada Nagar | Kondapur | Nallakunta | Nizampet | Marikonda | Uppal | Andhra Pradesh: Vizag (Sriramanna Petal) | Karnataka: Bangalore (Bosewanageri) | Bellandur | Electronics City | Heera Town | HSR Layout | Indira Nagar | JP Nagar | Kandrajohalli | Koramangala | Sarojpur Road | Mysore (W. Venkatesh) | Tamil Nadu: Chennai | Anna Nagar | Kotturupuzhi | Moolappair | T Nagar | Vileparakkam | Welichery | Maharashtra: Pune (Aundh) | Nigdi | Pashchim | Viman Nagar | Maharashtra | Ghaziabad (Indraprastha) | Gujarat: Ahmedabad (Satellite) | Punjab: Amritsar (Court Road) | Haryana: Panipat (Railway Station Road)

Address:
32/316/123, Doodh Bazaar Village, Woodhill Main Road,
Newlands Nagar, Electronic City, Bangalore,
Karnataka - 560038

1860 500 7788
www.apolloclinic.com