



बैंक ऑफ बरोडा
Bank of Baroda



नाम : MR. RAHUL PRALHADRAO
Name : WATODE
कर्मचारी कूट क्र.
E.C. No. : 124319

जारीकर्ता प्राधिकारी
Issuing Authority
DGM (Regional Head)
Aurangabad Region

धारक के हस्ताक्षर
Signature of Holder

आयकर विभाग
INCOME TAX DEPARTMENT



भारत सरकार
GOVT. OF INDIA

WATODE RAHUL

PRALHADRAO RANOJI WATODE

14/04/1988
Permanent Account Number

ADDPW8201H

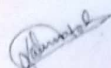
Signature



20122013



भारत सरकार

Government of India



राहुल प्रल्हादराव वाटोडे
Rahul Pralhadrao Watode
जन्म तारीख / DOB : 14/04/1988
पुरुष / Male



4409 3832 8212

आधार - सामान्य माणसाचा अधिकार



मिलने पर, निम्नलिखित को लौटाएं
सहाय्यक महाप्रबंधक (सुरक्षा)
बैंक ऑफ बडौदा, बडौदा कार्पोरेट सेन्टर
सी - 26, जी ब्लॉक, बान्द्रा कुर्ला कॉम्प्लेक्स, मुंबई - 400 051, भारत
फोन 91 22 56985196 फैक्स 91 22 2652 5747

If found, please return to
Asst. General Manager (Security)
Bank of Baroda, Baroda Corporate Center
C-26, G-Block, Bandra-Kurla Complex, Mumbai 400 051, India
Phone 91 22 5698 5196 Fax 91 22 2652 5747

रक्त समूह / Blood Group : **B +ve**

पहचान चिन्ह / Identification Marks : **Mole on Chin**

इस कार्ड के खोने/पाने पर कृपया सूचित करें/लौटाएं:

आयकर पैन सेवा इकाई, एन एस डी एल
5 वीं मंजिल, मंत्री स्टर्लिंग,
प्लॉट नं. 341, सर्वे नं. 997/8,
मॉडल कालोनी, दीप बंगला चौक के पास,
पुणे - 411 016.

*If this card is lost / someone's lost card is found,
please inform / return to :*

Income Tax PAN Services Unit, NSDL
5th Floor, Mantri Sterling,
Plot No. 341, Survey No. 997/8,
Model Colony, Near Deep Bungalow Chowk,
Pune - 411 016.

Tel: 91-20-2721 8080, Fax: 91-20-2721 8081
e-mail: tininfo@nsdl.co.in



भारतीय विशिष्ट ओळख प्राधिकरण
Unique Identification Authority of India

पत्ता मंगल निवास, पंचशील नगर,
बसमत, बसमतनगर, हिंगोली, बसमाथ,
महाराष्ट्र, 431512
Address: mangal nivas, panchashil nagar,
Basmath, Basmathnagar, Hingoli,
Basmath, Maharashtra, 431512

4409 3832 8212

1947
1800 300 1947

help@uidai.gov.in

WWW
www.uidai.gov.in

LETTER OF APPROVAL / RECOMMENDATION

To,

The Coordinator,
Mediwheel (Arcofemi Healthcare Limited)
Helpline number: 011- 41195959

Dear Sir / Madam,

Sub: Annual Health Checkup for the employees of Bank of Baroda

This is to inform you that the following employee wishes to avail the facility of Cashless Annual Health Checkup provided by you in terms of our agreement.

PARTICULARS	EMPLOYEE DETAILS
NAME	MR. WATODE RAHUL PRALHADRAO
EC NO.	124319
DESIGNATION	BRANCH OPERATIONS
PLACE OF WORK	NANDED, TARNAN
BIRTHDATE	14-04-1988
PROPOSED DATE OF HEALTH CHECKUP	02-05-2023
BOOKING REFERENCE NO.	23J124319100057956E

This letter of approval / recommendation is valid if submitted along with copy of the Bank of Baroda employee id card. This approval is valid from **16-04-2023** till **31-03-2024** The list of medical tests to be conducted is provided in the annexure to this letter. Please note that the said health checkup is a **cashless facility** as per our tie up arrangement. We request you to attend to the health checkup requirement of our employee and accord your top priority and best resources in this regard. The EC Number and the booking reference number as given in the above table shall be mentioned in the invoice, invariably.

We solicit your co-operation in this regard.

Yours faithfully,

Sd/-

Chief General Manager
HRM Department
Bank of Baroda

(Note: This is a computer generated letter. No Signature required. For any clarification, please contact Mediwheel (Arcofemi Healthcare Limited))

YASHFEEN IMAGING & RADIOLOGY DEPARTMENT

MANAGED BY :- YASHFEEN FOUNDATION

VIRAVAL, NAVSARI. 396 445. PHONE : (H) (02637) 235725

Website : www.yashfeenhospital.in E-mail : info@yashfeenhospital.in

Patient's Name:	RAHUL P. WATODE	Age & Sex:	35Yrs/M
Ref. by Dr.	SELF	Date:	14-12-2023

X RAY CHEST (PA VIEW)

Both lung fields appear normal.

Both hila appear normal.

Both CP angles appear clear.

Cardiac size appears within normal limit.

Both domes of diaphragm appear normal.

Bony thoracic cage appears normal.

IMPRESSION:

- Normal X-ray chest (PA view).

(R)



Dr. Dharmesh Desai
(M.D. Radiology)
MD
Reg. No. G - 45284
YASHFEEN GROUP OF HOSPITAL

Please contact immediately for any typographical error.

This is only professional opinion, not a final diagnosis. Kindly correlate clinically. Not valid for medicolegal purpose.

RAHUL ,
ID:
DOB:
35 Years , ,
Male ,Unknown
Med.:
Location:
Referring Physician:
Notes:

14-12-2023 11:24:45

Vent. Rate: 86 BPM
PR int: 162 ms
QRS dur: 89 ms
QT/QTc: 340/384 ms
P-R-T axes: 56 58 11
Avg. RR: 690 ms
QTcB: 409 ms
QTcF: 384 ms

SINUS RHYTHM
NONSPECIFIC T-WAVE ABNORMALITY
BORDERLINE ECG

UNCONFIRMED REPORT
Reviewed by:

P. Chaudh
Dr. PIYUSH B. CHAUDHARI
M.D. Medicine
Reg. No. G-21518

Signed by:

Date:

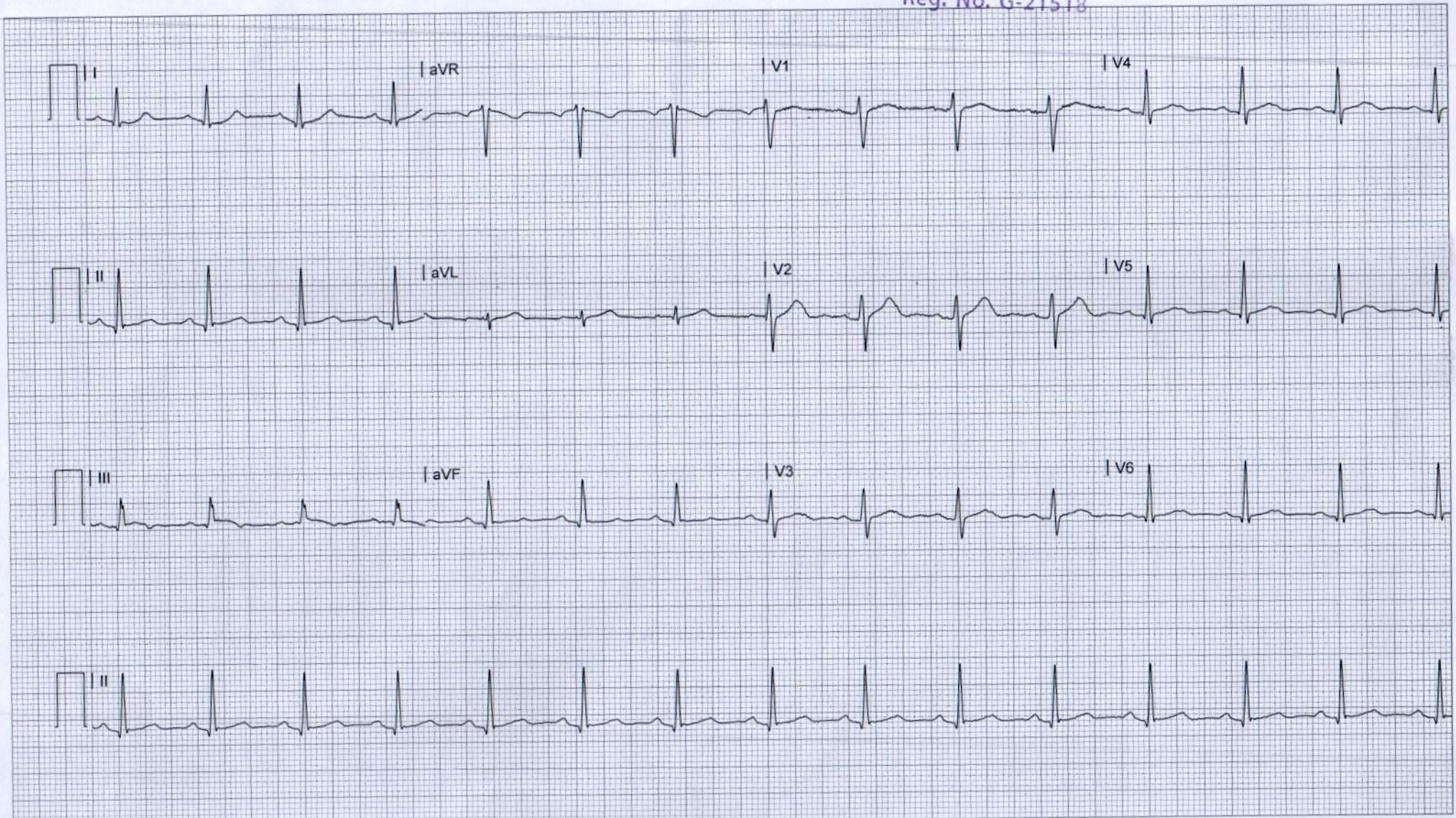
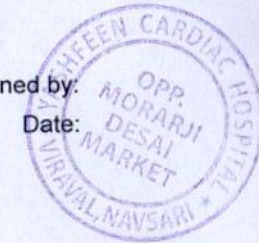

YASHFEEN IMAGING & RADIOLOGY DEPARTMENT

MANAGED BY :- YASHFEEN FOUNDATION

VIRAVAL, NAVSARI. 396 445. PHONE : (H) (02637) 235725

Website : www.yashfeenhospital.in E-mail : info@yashfeenhospital.in

Name	RAHUL PRALHADRAO WATODE	Age	35Y/M
Ref by Dr	SELF	Date	14/12/2023

USG ABDOMEN (SCREENING)

Liver appears normal in size & shape with normal echopattern.
No e/o focal or diffuse lesion. IHBR appear normal.
PV and CBD appear normal.

Gall bladder appears distended & normal in shape & size. No e/o calculus or mass seen.
Walls appear normal.

Pancreas appears normal in size and echogenicity. No e/o focal or diffuse lesion.

Spleen appears normal in size and shows normal echopattern. No e/o focal lesion.

Both Kidneys appear normal in size and echopattern. CM Differentiation is preserved.
No e/o calculus or hydronephrosis on either side.
Perirenal spaces appear normal on either side.
Suprarenal regions appear normal on either side. No e/o mass lesion.

Bladder is physiologically distended. No e/o calculus or mass. Walls appear normal.

Prostate appears enlarged in size (volume 25 cc) & normal echopattern.
No e/o calcification.

RIF region appears normal.

No e/o ascites.

IMPRESSION:

Mild prostatomegaly. Adv: S. PSA correlation.

Dr. DHARMESH DESAI

(M.D. Radiology)

Reg. No. G - 45284

YASHFEEN GROUP OF HOSPITALS

Dr. Dharmesh Desai
MD



Please contact immediately for any typographical error.

This is only professional opinion, not a final diagnosis. Kindly correlate clinically. Not valid for medicolegal purpose.



YASHFEEN CARDIAC HOSPITAL

EYE DEPARTMENT

Chief Complaint :

Refractive Checkup

Medical History : DM / HT / Asthama / Allergy / Heart / Thyroid / TB / Anticoagulants

HTw Sore throat (12-14 hours Daily)

Family History :

Past Ocular History :

Ocular Trauma :

Visual Acuity :

*Push 6/4
6/4*

IOP :

	RIGHT EYE (PH.....)				LEF
	Sph.	Cyl.	Axis	V/A	Sph
Distance	<i>-0.25</i>	<i>-0.50</i>	<i>40</i>	<i>6/3</i>	<i>/</i>
Near	<i>—————</i>				<i>6/4</i>

POTEC PLM-8888 PD
14/12/2023 11:29:51
NO: 01783
NAME:

Cyl From: +/- ABBE: 42(d)
<R> SPH CYL AX
-0.25 -0.50 40
<L> SPH CYL AX
-0.50 +0.50 40

YASHFEEN CARDIAC HOSPITAL
NAVSARI.

Constant/Distance/Reading/Bi-Focal/Progressive

- 0.50 - 0.75 152
S. E. - 1.00

PD: 66.0

SLE :



*R
Teamwork
Sally
Eyes
oooo*

Rest within 10 minutes





YASHFEEN CARDIAC HOSPITAL™

At. & Po. Viraval, Navsari. 396 445. Phone (H) (02637) 235725

Website : www.yashfeenhospital.in E-mail : info@yashfeenhospital.in
(For Laboratory Reports Only)



Patient Name : Rahul Pralhadrao Watode
Ref By Dr. : -
Sample Time : 14/12/2023 09:44 No : 20

Age : 35 Years Sex : M
Area : Navsari Date : 14/12/2023
Time : 12:53PM

HAEMOGRAM

Test	Findings	UOM	Normal Range
HAEMOGLOBIN	16.1	gm/dl	M-13.5-17.0 gm/dl F-11.5-15.5 gm/dl
HAEMOGRAM			
RED BLOOD CELL	5.49	10 ⁶ /μL	3.76-5.70
TOTAL LEUCOCYTE COUNT	7700	cells/cumm	4,000-11,000cells/cumm
Differential Count			
Neutrophil	51	%	40-75 %
Lymphocytes	41	%	20-40 %
Eosinophil	2	%	01-06 %
Monocytes	6	%	02-10 %
Basophils	0	%	00-00 %
PLATELET COUNT	326000	lacs/cumm	1.5-5.5 Lacs/cumm
RBC INDICES			
P.C.V.	47.3	%	Male-40-56%, Female-37-47%
M.C.V.	86.2	cu/microns	76.0-94.0
M.C.H.	29.3	pg	27.0-30.0
M.C.H.C.	34.1	-	30.0-35.0
= BLOOD GROUP	" B "	-	-
RH FACTOR	POSITIVE	-	-
E.S.R.(1 hour)	4	mm/hr.	Male-5-10 mm/hr, Female-5-20 mm/hr

Remarks

Designed By : Sarita Infotech Pvt. Ltd., Navsari

P. Chaudhary
Dr. PIYUSH B. CHAUDHARI

M.D. Medicine
Yashfeen Cardiac Hospital
Reg. No. G-21518

Sarita Infotech
Signature

Thanks for Reference

Technician



YASHFEEN CARDIAC HOSPITAL™

At. & Po. Viraval, Navsari. 396 445. Phone (H) (02637) 235725

Website : www.yashfeenhospital.in E-mail : info@yashfeenhospital.in
(For Laboratory Reports Only)



Patient Name : Rahul Pralhadrao Watode
Ref By Dr. : -
Sample Time : 14/12/2023 09:52 No : 20

Age : 35 Years Sex : M
Area : Navsari Date : 14/12/2023
Time : 12:54PM

HAEMOGLOBIN A1 C ESTIMATION

Test	Findings	UOM	Normal Range
Hb A1C	5.6	%	>8 :Action Suggested, 7-8 :Good Control, <7 :Goal, 6-7 :Near Normal Glycemia, <6 :Non-diabetic Level
Technique METHOD - HPLC			
Mean Blood Glucose	112.7	mg/dL	



f. chaud.
Dr. PIYUSH B. CHAUDHARI
M.D. Medicine
Reg. No. G-21518

Remarks

Designed By : Sarita Infotech Pvt. Ltd., Navsari

Yashfeen Cardiac Hospital

Sarita Infotech
signature

Thanks for Reference

Technician



YASHFEEN CARDIAC HOSPITAL™

At. & Po. Viraval, Navsari. 396 445. Phone (H) (02637) 235725

Website : www.yashfeenhospital.in E-mail : info@yashfeenhospital.in
(For Laboratory Reports Only)



Patient Name : Rahul Pralhadrao Watode
Ref By Dr. : -
Sample Time : 14/12/2023 09:53 No : 20

Age : 35 Years Sex : M
Area : Navsari Date : 14/12/2023
Time : 12:54PM

BIOCHEMICAL TEST REPORT

Test	Findings	UOM	Normal Range
S.CREATININE	0.9	mg/dL	Male-0.9-1.4 mg/dL, Female-0.8-1.2 mg/dL
S.URIC ACID	5.6	mg/dL	Male:3.5-7.2 mg/dL, Female:2.6-6.0 mg/dL
BLOOD UREA NITROGEN	8.2	mg/dL	4.7-23.0 mg/dL



P. Chaudhari
Dr. PIYUSH B. CHAUDHARI
M.D. Medicine

Reg. No. G-21518

Remarks

Designed By : Sarita Infotech Pvt. Ltd., Navsari

Yashfeen Cardiac Hospital

[Signature]
signature

Thanks for Reference

Technician



YASHFEEN CARDIAC HOSPITAL™

At. & Po. Viraval, Navsari. 396 445. Phone (H) (02637) 235725

Website : www.yashfeenhospital.in E-mail : info@yashfeenhospital.in
(For Laboratory Reports Only)



Patient Name : Rahul Pralhadrao Watode
Ref By Dr. : -
Sample Time : 14/12/2023 09:53 No : 20

Age : 35 Years Sex : M
Area : Navsari Date : 14/12/2023
Time : 12:54PM

LIPID PROFILE TEST REPORT

Test	Findings	UOM	Normal Range
S.CHOLESTEROL	187.9	mg/dL	<200:Desirable, 200-239:Borderline High, >=240:High
HDL CHOLESTEROL	40.9	mg/dL	<40:Low(High Risk), >=60:High(Low Risk)
LDL CHOLESTEROL	156.2	mg/dL	<100.0: Optimal, 100.0-129.0: Nearoptimal/ Aboveoptimal, 130.0-159.0:Borderline High, 160.0-189.0:High, >=190.0:Very High
VLDL CHOLESTEROL	26.1	mg/dL	Upto 40.0 mg/dL
S.TRIGLYCERIDES	130.4	mg/dL	<150.0:Normal, 150.0-199.0:Borderline high, 200.0-499.0:High, >=500.0:Very High
CHOL/ HDL RATIO	4.6	mg/dL	LESS THAN 5.0
LDL/ HDL RATIO	3.8	mg/dL	LESS THAN 5.0
REMARK	-	-	-



P. Chaudhary
Dr. PIYUSH B. CHAUDHARI
M.D. Medicine
Reg. No. G-21518

Remarks

Designed By : Sarita Infotech Pvt. Ltd., Navsari

Yashfeen Cardiac Hospital

Sarita Infotech
Signature

Thanks for Reference

Technician



YASHFEEN CARDIAC HOSPITAL™

At. & Po. Viraval, Navsari. 396 445. Phone (H) (02637) 235725

Website : www.yashfeenhospital.in E-mail : info@yashfeenhospital.in
(For Laboratory Reports Only)



Patient Name : Rahul Pralhadrao Watode
Ref By Dr. : -
Sample Time : 14/12/2023 09:53 No : 20

Age : 35 Years Sex : M
Area : Navsari Date : 14/12/2023
Time : 12:54PM

LIVER FUNCTION TEST REPORT

Test	Findings	UOM	Normal Range
TOTAL BILIRUBIN	0.4	mg/dL	0-1.0 mg/dL
DIRECT BILIRUBIN	0.2	mg/dL	0-0.8 mg/dL
INDIRECT BILIRUBIN	0.2	mg/dL	0-0.2 mg/dL
SGPT	55.0	U/L	Below 40.0 U/L
S.ALKALINE PHOSPHATASE	105.4	U/L	Child-170.0-515.0 U/L, Adults-37.0-147.0 U/L
TOTAL PROTEIN	7.7	g/dl	6.0-8.0 g/dl
ALBUMIN	4.9	g/dl	3.0-5.0 g/dl
GLOBULIN	2.7	g/dl	3.0-3.5 g/dl
A/G	1.8	g/dl	
SGOT	37.3	U/L	Below 40.0 U/L



P. Chaudhary
Dr. PIYUSH B. CHAUDHARI
M.D. Medicine
Reg. No. G-21513

Remarks

Designed By : Sarita Infotech Pvt. Ltd., Navsari

Yashfeen Cardiac Hospital

[Signature]
Signature

Thanks for Reference

Technician



YASHFEEN CARDIAC HOSPITAL™

At. & Po. Viraval, Navsari. 396 445. Phone (H) (02637) 235725

Website : www.yashfeenhospital.in E-mail : info@yashfeenhospital.in
(For Laboratory Reports Only)



Patient Name : Rahul Pralhadrao Watode
Ref By Dr. : -
Sample Time : 14/12/2023 09:53 No : 20

Age : 35 Years Sex : M
Area : Navsari Date : 14/12/2023
Time : 12:54PM

THYROID FUNCTION TEST REPORT

Test	Findings	UOM	Normal Range
T3 (TRIODOTHYRONINE)	1.06	ng/ml	Newborns:0.73-2.88, 6 Days-3 Months:0.80-2.75, 4-12Months:0.86-2.65, 1-6 Years:0.92-2.48, 7-11 Years:0.93-2.31, 12-20Years:0.91-2.18, Adults:0.80-2.00
T4(THYROXINE)	8.08	µg/dl	Newborns:5.04-18.5, 6 Days-3 Months:5.41-17.0, 4-12 Months:5.67-16.0, 1-6 Years:5.95-14.7, 7-11 Years:5.99-13.8, 12-20 Years:5.91-13.2, Adults:5.10-14.1
TSH	1.69	µIU/ml	Newborns:0.70-15.2, 6 Days-3 Months:0.72-11.0, 4-12 Months:0.73-8.35, 1-6 Years:0.70-5.97, 7-11 Years:0.60-4.84, 12-20 Years:0.51-4.30, Adults:0.27-4.20

TECHNIQUE
ELECTROCHEMILUMINESCEN
CE

P. Chaudhary
Dr. PIYUSH B. CHAUDHARI
M. D. Medicine
Reg. No. G-21518



Remarks

Designed By : Sarita Infotech Pvt. Ltd., Navsari

Yashfeen Cardiac Hospital

[Signature]
Signature

Technician

Thanks for Reference



YASHFEEN CARDIAC HOSPITAL™

At. & Po. Viraval, Navsari. 396 445. Phone (H) (02637) 235725

Website : www.yashfeenhospital.in E-mail : info@yashfeenhospital.in
(For Laboratory Reports Only)



Patient Name : Rahul Pralhadrao Watode
Ref By Dr. : -
Sample Time : 14/12/2023 09:53 No : 20

Age : 35 Years Sex : M
Area : Navsari Date : 14/12/2023
Time : 12:54PM

ROUTINE URINE ANALYSIS

Test	Findings	UOM	Normal Range
PHYSICAL EXAMINATION			
Quantity	-	-	
Colour	YELLOW	-	
Appearance	CLEAR	-	
Reaction	ACIDIC	-	
Sp. Gravity	1.002	-	
CHEMICAL EXAMINATION			
U.Albumin	NIL	-	
Sugar	NIL	-	
Acetone	NIL	-	
Bile Salt	NIL	-	
Bile Pigment	NIL	-	
Occult Blood	NIL	-	
MICROSCOPIC EXAMINATION			
Pus Cells	1-2	/hpf	
Epithelial cells	1-2	/hpf	
Red cells	ABSENT	/hpf	
Casts	-	/hpf	
Crystals	-	/hpf	
Others	-	/hpf	



P. Chaudhary
Dr. PIYUSH B. CHAUDHARI
M.D. Medicine
Reg. No. G-21518

Remarks

Designed By : Sarita Infotech Pvt. Ltd., Navsari

Yashfeen Cardiac Hospital

signature

Thanks for Reference

Technician



YASHFEEN CARDIAC HOSPITAL™

At. & Po. Viraval, Navsari. 396 445. Phone (H) (02637) 235725

Website : www.yashfeenhospital.in E-mail : info@yashfeenhospital.in
(For Laboratory Reports Only)



Patient Name : Rahul Pralhadrao Watode

Age : 35 Years Sex : M

Ref By Dr. : -

Area : Navsari Date : 14/12/2023

Sample Time : 14/12/2023 09:53 No : 20

Time : 12:54PM

GGT TEST REPORT

Test	Findings	UOM	Normal Range
SERUM GGT	22	U/L	10.0-71.0 U/L



P. Chaudhari
Dr. PIYUSH B. CHAUDHARI
M.D. Medicine
Reg. No. G-21518

Remarks

Designed By : Sarita Infotech Pvt. Ltd., Navsari

Yashfeen Cardiac Hospital

[Signature]
Signature

Thanks for Reference

Technician



YASHFEEN CARDIAC HOSPITAL™

At. & Po. Viraval, Navsari. 396 445. Phone (H) (02637) 235725

Website : www.yashfeenhospital.in E-mail : info@yashfeenhospital.in
(For Laboratory Reports Only)



Patient Name : Rahul Pralhadrao Watode

Ref By Dr. : -

Sample Time : 14/12/2023 09:53 No : 20

Age : 35 Years Sex : M

Area : Navsari Date : 14/12/2023

Time : 1:01PM

BLOOD SUGAR TEST REPORT

Test	Findings	UOM	Normal Range
FASTING BLOOD SUGAR	102.4	mg/dL	70-110 mg/dL
FASTING URINE SUGAR	NIL	-	NIL
POSTPANDRIAL BLOOD SUGAR	95.0	mg/dL	70-140 mg/dL
POSTPANDRIAL URINE SUGAR	NIL	-	NIL



P. Chaudhari
Dr. PIYUSH B. CHAUDHARI
M.D. Medicine
Reg. No. G-21513

Remarks

Designed By : Sarita Infotech Pvt. Ltd., Navsari

Yashfeen Cardiac Hospital

Signature
signature

Thanks for Reference

Technician



YASHFEEN CARDIAC HOSPITAL™

MANAGED BY :- YASHFEEN FOUNDATION

VIRAVAL, NAVSARI. 396 445. PHONE : (H) (02637) 235725

Website : www.yashfeenhospital.in E-mail : info@yashfeenhospital.in



(Regd. No. E/1390/Navsari)

2D ECHO CARDIOGRAPHY COLOUR DOPPLER REPORT

Patient Name & No	: Rahul Pralhadrao Watode CH23036742	Age/Sex	UHID :	: 4945
Doctor	: Mohil Nagad	35/ M	No :	: 5042
Referred By.	:		Date :	: 14/12/2023

M-Mode findings

LVIDd : 40mm
 LVIDs : 28mm
 IVSd : 10mm
 PWd : 10mm
 EF : 60%
 Aorta : 20mm
 LA : 30mm

2D Imaging

Aortic Valve : Trileaflet, Normal
 Mitral Valve : Thin, Pliable, Normal Mobility, Trivial MR.
 Tricuspid Valve : Trivial TR, RVSP: 20+ RAP
 Pulmonary Valve : Normal

=> : All cardiac chambers are normal sized.
 => : All cardiac valves are normal.
 => : No regional wall motion abnormality.
 => : Normal LV systolic function.
 => : Normal LV diastolic function.
 => : IAS/IVS intact.
 => : No obvious clots/ vegetations/ or effusion.
 => : IVC Normal size.

Doppler Findings

=> : No MS/Trivial MR, No TS/Trivial TR, No AS/AR & No PS/PR
 Mitral inflow Pattern : E > A
 Tissue Doppler Findings : E' > A'

Impression : Normal LVEF:60%, No RWMA.



Report Prepared By

Mohil Nagad
DR. MOHIL NAGAD
 M.D. Medicine, D.M. Cardiology
 Senior Consultant-Interventional Cardiology
 Reg. No. G - 22893
 MBBS PGCC
 YASHFEEN HOSPITAL, NAVSARI

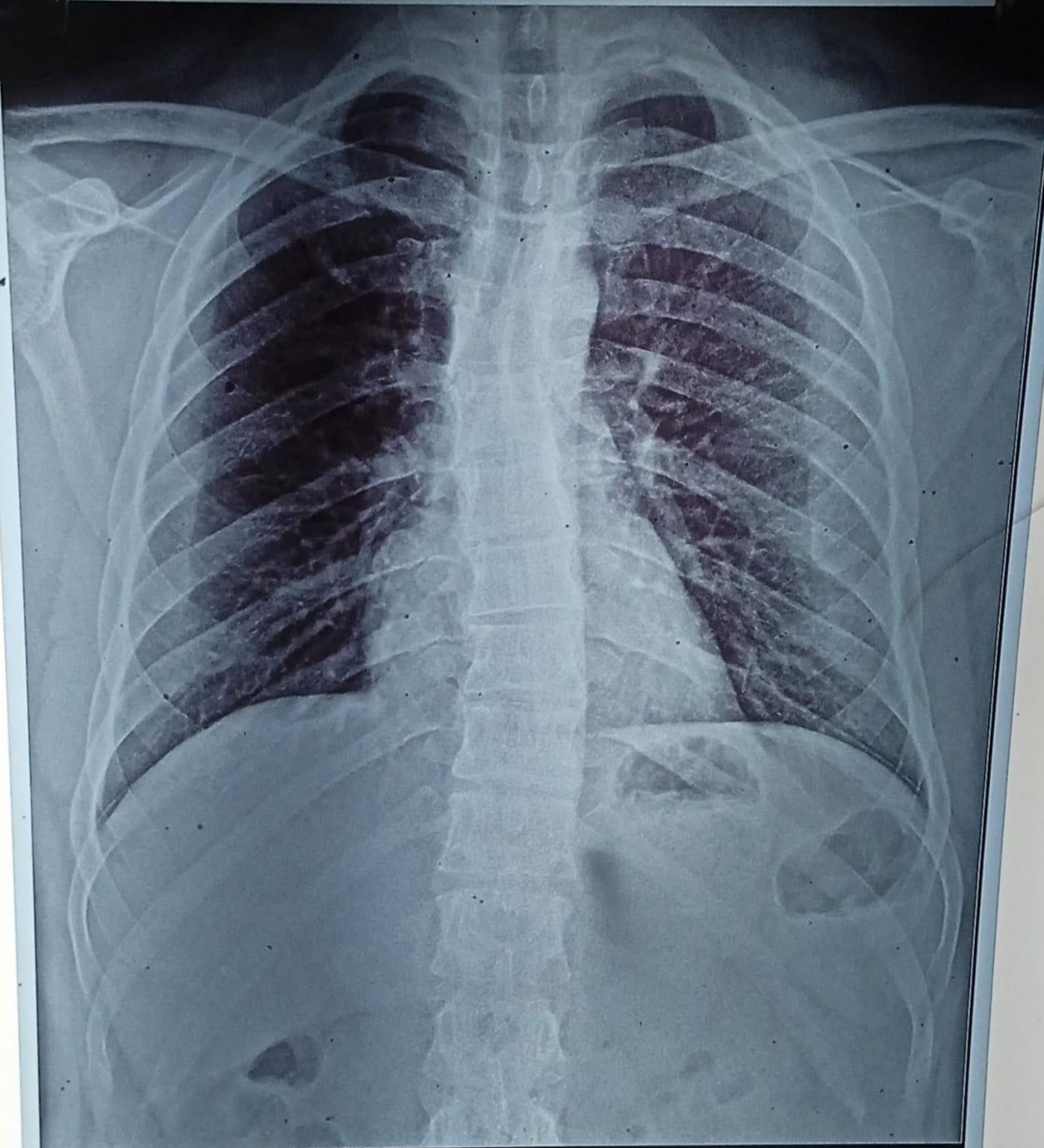

CH23036742 RAHUL P WATODE 35Y 141223346 ChestErect PA 14-12-2023
YASHFEEN GROUP OF HOSPITALS NAVSARI PH:9924047789



 **GPS Map**
Camera Lite

746, Viraval Village, Navsari, Viraval, Gujarat 396445, India

Latitude
20.9620044°

Longitude
72.9291365°

Local 01:06:17 PM
GMT 07:36:17 AM

Altitude 6 meters
Thursday, 14.12.2023