



DEPARTMENT OF RADIOLOGY

| | | | | |
|--------------|----------------------------------|-------------------|------------|---------|
| Patient Name | Mrs. JYOTI GABA | Billed Date | 25/03/2023 | 9.12 AM |
| Reg No | 674625 | Reported Date | 25/03/2023 | |
| Age/Sex | 34 Years 8 Months 8Days / Female | Req. No. | 24063753 | |
| Type | OPD | Consultant Doctor | Dr. RMO | |

X-RAY CHEST AP/PA

X-RAY CHEST P.A. VIEW

Bilateral lungs appears normal.

No focal lung lesion seen.

No evidence of free fluid is seen.

Both hila are normal in size, have equal density and bear normal relationship.

The heart and trachea are central in position and no mediastinal abnormality is visible.

The cardiac size is normal for patient age and view.

The domes of the diaphragms are normal in position, and show smooth outline.

To be correlated clinically



Dr. ANSHU K. SHARMA
MBBS, MD
CONSULTANT RADIOLOGIST

Dr. MANJEET SEHRAWAT
MBBS, MD, PDCC
CONSULTANT RADIOLOGIST

Dr. NEENA SIKKA
MBBS, DNB
CONSULTANT RADIOLOGIST



Cert. No. H-2016-0369 Cert. No. MC - 4830

(This is only professional opinion and not the diagnosis, please correlate clinically)

Q Block, South City -II, Sohna Road, Sector-47, Gurgaon, Haryana

Ph.: 0124-4900000 (100 Lines), Toll Free No. : 1800-102-6767, Mob.: 62 62 82 82 35, Email: customercare@parkhospital.in

Page 1 of 1

PARK GROUP OF HOSPITALS : West Delhi - Gurugram - Faridabad - Sonapat - Panipat - Karnal - Ambala - Patiala - Behror - Jaipur



Park Hospital
GROUP SUPER SPECIALITY HOSPITAL

25/3/23

Dental

O/c: Pit. - $\frac{6}{6}$.
Stain etc, calculus etc.

Adv: - Restoration $\frac{6}{6}$
- scaling & polishing.



(This is only professional opinion and not the diagnosis, please correlate clinically)

Q Block, South City -II, Sohna Road, Sector-47, Gurgaon, Haryana

Cert. No. H-2016-0369 Cert. No. MC - 4830
Ph.: 0124-4900000 (100 Lines), Toll Free No. : 1800-102-6767, Mob.: 62 62 82 82 35, Email: customercare@parkhospital.in

PARK GROUP OF HOSPITALS : West Delhi - Gurugram - Faridabad - Sonapat - Panipat - Karnal - Ambala - Patiala - Behror - Jaipur

the **health** care providers

the **health** care providers



DEPARTMENT OF PATHOLOGY

Patient Name : Mrs. JYOTI GABA
MR No : 674625
Age/Sex : 34 Years 8 Months 8 Days / Female
Type : OPD
TPA/Corporate : MEDIWHEEL PVT LTD

Bill Date : 25/03/2023
Reporting Date : 25/03/2023
Sample ID : 115655
Bill/Req. No. : 24063753
Ref Doctor : Dr.RMO

| Test | Result | Bio. Ref. Interval | Units | Method |
|-------------------------|--------|--------------------|-----------|------------|
| ESR (WESTERGREN) | | | | |
| E.S.R. - II HR. | 22 | | mm II Hr. | Westergren |

***** END OF THE REPORT *****



Sample no.

Dr. SONIA KUMARI
MBBS, MD (PATHOLOGY) Gold medalist

Dr. PRADIP KUMAR
Consultant (Microbiology)

Dr. NISHA TIWARI
MBBS, MD (Microbiology)

USER NM AMIT1



Cert. No. H-2016-0369 Cert. No. MC-4830

(This is only professional opinion and not the diagnosis, please correlate clinically)

Q Block, South City -II, Sohna Road, Sector-47, Gurgaon, Haryana
Ph.: 0124-4900000 (100 Lines), Toll Free No. : 1800-102-6767, Mob.: 62 62 82 82 35, Email: customercare@parkhospital.in

PARK GROUP OF HOSPITALS : West Delhi - Gurugram - Faridabad - Sonapat - Panipat - Kamal - Ambala - Patiala - Behror - Jaipur



DEPARTMENT OF PATHOLOGY

Patient Name : Mrs. JYOTI GABA
 MR No : 674625
 Age/Sex : 34 Years 8 Months 8 Days / Female
 Type : OPD
 TPA/Corporate : MEDIWHEEL PVT LTD

Bill Date : 25/03/2023
 Reporting Date : 25/03/2023
 Sample ID : 115655
 Bill/Req. No. : 24063753
 Ref Doctor : Dr.RMO

| Test | Result | Bio. Ref. Interval | Units | Method |
|------------------------------|-------------|--------------------|-------------------|----------------|
| CBC | | | | |
| HAEMOGLOBIN | 10.1 | L 12 - 15 | gm/dL | COLORIMETRY |
| TOTAL LEUCOCYTE COUNT | 4700 | 4000-11000 | / μ L | ELECTRICAL |
| DIFFERENTIAL COUNT | | | | |
| NEUTROPHILS | 61 | 40.0 - 80.0 | % | FLOW CYTOMETRY |
| LYMPHOCYTES | 29 | 20.0 - 40.0 | % | FLOW CYTOMETRY |
| MONOCYTES | 07 | 2.0 - 10.0 | % | FLOW CYTOMETRY |
| EOSINOPHILS | 03 | 0.0 - 5.0 | % | FLOW CYTOMETRY |
| BASOPHILS | 00 | 0.0 - 2.0 | % | FLOW CYTOMETRY |
| RED BLOOD CELL COUNT | 5.5 | 3.5 - 5.5 | millions/ μ L | ELECTRICAL |
| PACKED CELL VOLUME | 37.1 | 35.0 - 50.0 | % | ELECTRICAL |
| MEAN CORPUSCULAR VOLUME | 67.5 | L 83 - 101 | fL | ELECTRICAL |
| MEAN CORPUSCULAR HAEMOGLOBIN | 22.6 | L 27 - 31 | Picogrammes | CALCULATED |
| MEAN CORPUSCULAR HB CONC | 27.2 | L 33 - 37 | g/dl | CALCULATED |
| PLATELET COUNT | 249 | 150 - 450 | thou/ μ L | ELECTRICAL |
| RDW | 14.2 | 11.6 - 14.5 | % | CALCULATED |

***** END OF THE REPORT *****



Sample no.

Dr. SONIA KUMARI
 MBBS, MD (PATHOLOGY) Gold medalist

Dr. PRADIP KUMAR
 Consultant (Microbiology)

Dr. NISHA TIWARI
 MBBS, MD (Microbiology)

USER NM AMIT1



Cert. No. H-2016-0369 Cert. No. MC - 4830

(This is only professional opinion and not the diagnosis, please correlate clinically)

Q Block, South City -II, Sohna Road, Sector-47, Gurgaon, Haryana
 Ph.: 0124-4900000 (100 Lines), Toll Free No. : 1800-102-6767, Mob.: 62 62 82 82 35, Email: customercare@parkhospital.in

PARK GROUP OF HOSPITALS : West Delhi - Gurugram - Faridabad - Sonapat - Panipat - Karnal - Ambala - Patiala - Behror - Jaipur



DEPARTMENT OF PATHOLOGY

Patient Name : Mrs. JYOTI GABA
MR No : 674625
Age/Sex : 34 Years 8 Months 8 Days / Female
Type : OPD
TPA/Corporate : MEDIWHEEL PVT LTD

Bill Date : 25/03/2023
Reporting Date : 25/03/2023
Sample ID : 115655
Bill/Req. No. : 24063753
Ref Doctor : Dr.RMO

| Test | Result | Bio. Ref. Interval | Units | Method |
|-------------------------------------|-------------------|--------------------|-------|------------|
| BLOOD GROUPING AND RH FACTOR | | | | |
| BLOOD GROUP | " B " RH POSITIVE | | | MATRIX GEL |

***** END OF THE REPORT *****

Pradip
Dr. Pradip Kumar
Consultant (Microbiology)



Sample no.

Dr. SONIA KUMARI
MBBS, MD (PATHOLOGY) Gold medalist

Dr. PRADIP KUMAR
Consultant (Microbiology)

Dr. NISHA TIWARI
MBBS, MD (Microbiology)

USER NM AMIT1



Cert. No. H-2018-0369 Cert. No. MC - 4830

(This is only professional opinion and not the diagnosis, please correlate clinically)

Q Block, South City -II, Sohna Road, Sector-47, Gurgaon, Haryana
Ph.: 0124-4900000 (100 Lines), Toll Free No. : 1800-102-6767, Mob.: 62 62 82 82 35, Email: customercare@parkhospital.in

PARK GROUP OF HOSPITALS : West Delhi - Gurugram - Faridabad - Sonapat - Panipat - Karnal - Ambala - Patiala - Behror - Jaipur



DEPARTMENT OF PATHOLOGY

Patient Name : Mrs. JYOTI GABA
MR No : 674625
Age/Sex : 34 Years 8 Months 8 Days / Female
Type : OPD
TPA/Corporate : MEDIWHEEL PVT LTD

Bill Date : 25/03/2023
Reporting Date : 25/03/2023
Sample ID : 115655
Bill/Req. No. : 24063753
Ref Doctor : Dr.RMO

| Test | Result | Bio. Ref. Interval | Units | Method |
|-------------------------------------|-------------|--------------------|-----------|-------------------------|
| URINE ROUTINE AND MICROSCOPY | | | | |
| PHYSICAL CHARACTERSTICS | | | | |
| QUANTITY | 30ml | 5 - 100 | ml | |
| COLOUR | Pale Yellow | Pale Yellow | | Vishal |
| TURBIDITY | Clear | clear | | |
| SPECIFIC GRAVITY | 1.020 | 1.000-1.030 | | urinometer |
| PH | Acidic | Acidic/Alkaline | | PH PAPER |
| CHEMICAL EXAMINATION-1 | | | | |
| UROBILINOGEN | NIL | NIL | | Ehrlich |
| URINE PROTEIN | NIL | NIL | mg/dl | Protein error indicator |
| BLOOD | NIL | NIL | | |
| URINE BILIRUBIN | NIL | NIL | | |
| GLUCOSE | NIL | NIL | mg/dL | GOD-POD/Benedicts |
| URINE KETONE | NIL | NIL | | SOD. |
| MICRO.EXAMINATION | | | | |
| PUS CELL | 2-3 | 0-5 | cells/hpf | Microscopic |
| RED BLOOD CELLS | NIL | 0-2 | cells/hpf | |
| EPITHELIAL CELLS | NIL | 0-5 | cells/hpf | |
| CASTS | NIL | NIL | /lpf | |
| CRYSTALS | NIL | NIL | /hpf | |

***** END OF THE REPORT *****



Sample no.

Dr. SONIA KUMARI
 MBBS, MD (PATHOLOGY) Gold medalist

Dr. PRADIP KUMAR
 Consultant (Microbiology)

Dr. NISHA TIWARI
 MBBS, MD (Microbiology)

USER NM AMIT1



Cert. No. H-2016-9369 Cert. No. MC - 4830

(This is only professional opinion and not the diagnosis, please correlate with clinical) Page 1 of 1

Q Block, South City -II, Sohna Road, Sector-47, Gurgaon, Haryana
 Ph.: 0124-4900000 (100 Lines), Toll Free No. : 1800-102-6767, Mob.: 62 62 82 82 35, Email: customercare@parkhospital.in

PARK GROUP OF HOSPITALS : West Delhi - Gurugram - Faridabad - Sonapat - Panipat - Karnal - Ambala - Patiala - Behror - Jaipur



DEPARTMENT OF PATHOLOGY

Patient Name : Mrs. JYOTI GABA
MR No : 674625
Age/Sex : 34 Years 8 Months 8 Days / Female
Type : OPD
TPA/Corporate : MEDIWHEEL PVT LTD

Bill Date : 25/03/2023
Reporting Date : 25/03/2023
Sample ID : 115655
Bill/Req. No. : 24063753
Ref Doctor : Dr.RMO

| Test | Result | Bio. Ref. Interval | Units | Method |
|-------------------------------------|-------------|--------------------|-----------|--------------|
| STOOL ROUTINE AND MICROSCOPY | | | | |
| STOOL ROUTINE AND MICROSCOPY | | | | |
| COLOUR | Pale Yellow | Pale Yellow | | Vishal |
| CONSISTENCY | Semi Solid | Formed | | Manual |
| OCCULT BLOOD | NIL | NIL | | Guaiaac test |
| MUCUS | NIL | NIL | | Microscopic |
| PUS CELL | 2-3 | 0-5 | cells/hpf | Microscopic |
| RBCS | NIL | NIL | | |
| CYSTS | NIL | NIL | | Microscopic |
| OVA | nil | Nil | | Microscopic |
| FAT GLOBULE | nil | Nil | | Microscopic |
| PARASITES | nil | Nil | | Microscopic |

***** END OF THE REPORT *****



Sample no.

Dr. SONIA KUMARI
MBBS, MD (PATHOLOGY) Gold medalist

Dr. PRADIP KUMAR
Consultant (Microbiology)

Dr. NISHA TIWARI
MBBS, MD (Microbiology)

USER NM AMIT1



(This is only professional opinion and not the diagnosis, please correlate it with clinical findings)

Cert. No. H-2016-0369 Cert. No. MC-4830 Q Block, South City -II, Sohna Road, Sector-47, Gurgaon, Haryana
Ph.: 0124-4900000 (100 Lines), Toll Free No. : 1800-102-6767, Mob.: 62 62 82 82 35, Email: customercare@parkhospital.in

PARK GROUP OF HOSPITALS : West Delhi - Gurugram - Faridabad - Sonapat - Panipat - Karnal - Ambala - Patiala - Behror - Jaipur



DEPARTMENT OF PATHOLOGY

Patient Name : Mrs. JYOTI GABA
MR No : 674625
Age/Sex : 34 Years 8 Months 8 Days / Female
Type : OPD
TPA/Corporate : MEDIWHEEL PVT LTD

Bill Date : 25/03/2023
Reporting Date : 25/03/2023
Sample ID : 115655
Bill/Req. No. : 24063753
Ref Doctor : Dr.RMO

| Test | Result | Bio. Ref. Interval | Units | Method |
|-----------------------------|--------|--------------------|-------|--------|
| BLOOD SUGAR 2 HR. PP | | | | |
| BLOOD SUGAR P.P. | 91 | 80 - 150 | mg/dl | |

***** END OF THE REPORT *****



Sample no.

Dr. SONIA KUMARI
MBBS, MD (PATHOLOGY) Gold medalist

Dr. PRADIP KUMAR
Consultant (Microbiology)

Dr. NISHA TIWARI
MBBS, MD (Microbiology)

USER NM ARUN



Cert. No. H-2016-0369 Cert. No. MC - 4830

(This is only professional opinion and not the diagnosis, please correlate clinically)

Q Block, South City -II, Sohna Road, Sector-47, Gurgaon, Haryana
Ph.: 0124-4900000 (100 Lines), Toll Free No. : 1800-102-6767, Mob.: 62 62 82 82 35, Email: customercare@parkhospital.in

PARK GROUP OF HOSPITALS : West Delhi - Gurugram - Faridabad - Sonapat - Panipat - Karnal - Ambala - Patiala - Behror - Jaipur



DEPARTMENT OF RADIOLOGY

| | | | | |
|---------------------|----------------------------------|--------------------------|--------------|---------|
| Patient Name | Mrs. JYOTI GABA | Billed Date | : 25/03/2023 | 9.12 AM |
| Reg No | 674625 | Reported Date | : 25/03/2023 | |
| Age/Sex | 34 Years 8 Months 8Days / Female | Req. No. | : 24063753 | |
| Type | OPD | Consultant Doctor | : Dr. RMO | |

USG WHOLE ABDOMEN

LIVER : The liver is normal in size 13.5cm, shape and echotexture. No evidence of any focal lesion. IHBR is not dilated.

GALL BLADDER : The gall bladder is well distended and shows multiple calculi , largest of size 8.8mm in GB lumen.

BILE DUCT :The common bile duct is normal in caliber. Its measures 4.2 mm at porta hepatis.No evidence of calculus is noted in common bile duct.

SPLEEN :The spleen is normal in size 9.6cm and shape. Its echotexture is homogeneous. No evidence of focal lesion is noted.

PANCREAS :The pancreas is normal in size, shape, contours and echotexture.No evidence of solid or cystic mass lesion is noted.MPD is not dilated. No evidence of peripancreatic collection.

KIDNEYS : The bilateral kidneys are normal in size and echotexture. Cortico-medullary differentiation is maintained.There is no evidence of obvious calculus or hydronephrosis.

URINARY BLADDER :The urinary bladder is partially distended.It shows uniformly thin walls and sharp mucosa.No evidence of calculus is seen. No evidence of mass or diverticulum is noted.

UTERUS: The uterus is anteverted. It measures ___ 5.5x3.7x3.6cms. in the longitudinal, anteroposterior and transverse dimensions respectively and shows hypoechoic lesion of size 42x40mm noted arising from right lateral wall of uterus.

The uterine myometrium shows homogeneous echotexture.

No evidence of leiomyoma is noted. No solid or cystic mass lesion is noted.

The endometrial echo is mild thickened measures ___ 10mm.

The ovaries on the either side show normal echotexture.

No adnexal mass is seen.No cyst is seen in ovaries.

Minimal free fluid seen in POD.

No evidence of obvious retroperitoneal or mesantric lymphadenopathy is seen.

IMPRESSION-

Cholelithiasis

Uterine subserosal fibroid

To be correlated clinically.



Dr. ANSHU K. SHARMA
MBBS, MD
CONSULTANT RADIOLOGIST

Dr. MANJEET SEHRAWAT
MBBS, MD, PDCC
CONSULTANT RADIOLOGIST

Dr. NEENA SIKKA
MBBS, DNB
CONSULTANT RADIOLOGIST



Cert. No. H-2016-0369 Cert. No. MC - 4830

(This is only professional opinion and not the diagnosis, please correlate clinically)

Q Block, South City -II, Sohna Road, Sector-47, Gurgaon, Haryana

Ph.: 0124-4900000 (100 Lines), Toll Free No. : 1800-102-6767, Mob.: 62 62 82 82 35, Email: customercare@parkhospital.in



Park Hospital

GROUP SUPER SPECIALITY HOSPITAL



Dr. Khanna's PATHCARE PVT. LTD.

A-43, Hauz Khas, New Delhi-110016
E-8A, Hauz Khas, Main Market, New Delhi-16
Ph. : 011-46123456 (15 Lines)
Email : info@pathcareindia.com
Website : www.pathcareindia.com

- CAP Proficiency Participating Laboratory
- Recognised by DSIR for 'in-house' R&D
- On Panel of : C.G.H.S, E.C.H.S (Army), D.G.E.H.S (Delhi Govt.), BHEL, B.S.F, MMTc, GAIL

LABORATORY REPORT

Name : Mrs. JYOTI GABA
Age/Gender : 34 Y(s) /Female
Reg No : 260323505
Lab ID No : KP0210018
Sample ID : 220246187
Sample Type : Serum



Location : KPL A43
Registered On : 26-03-2023 16:01
Reported On : 28-03-2023 13:08
Referred By : PARK HOSPITAL
Client Name : PARK HOSPITAL GUR
Reference No :

2. Cervical cytology is a screening test primarily for squamous cancer and its precursors and has associated false-negative and false-positive results. Technologies such as liquid-based preparations may decrease but will not eliminate all false negative results. Follow-up of unexplained clinical signs and symptoms is recommended to minimize false-negative results.

3. In patients with squamous or glandular intraepithelial abnormalities, further diagnostic follow-up procedures, such as HPV testing, colposcopy / biopsy with endocervical sampling are suggested, as clinically indicated.

**** End Of The Report ****

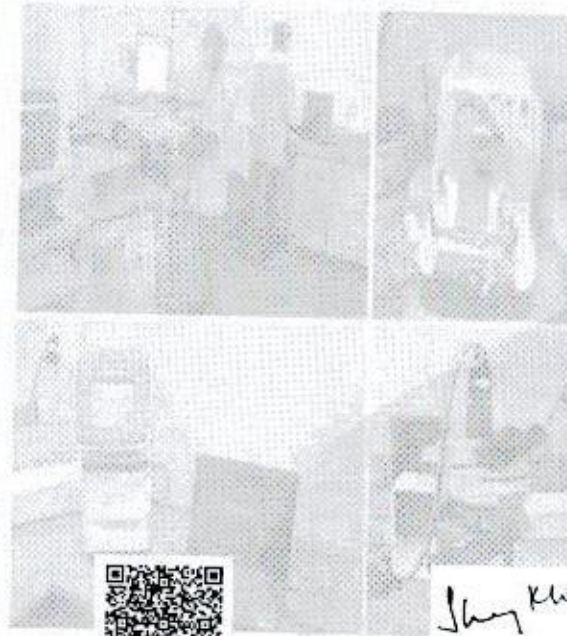

Sherry Khanna

Dr. Sherry Khanna
D.N.B. (Pathology)
Head-Lab Operations.
DMC Reg.No-25315

Print Date : 28-03-2023 16:09

Page 2 of 2

In case of any Complaint/Suggestion/Franchisee Enquiry, please email at info@pathcareindia.com
For 24-hour online doctor for Home Collection Facility & For Online Test Report viewing, please visit www.pathcareindia.com
Ph. : 0124-4900000 (100 Lines) Toll Free No. 1800-101-1016 for any medical queries. 82 82 35, Email: customercare@parkhospital.in

Customer Care No.
8745012431
8912210524

PARK GROUP OF HOSPITALS : West Delhi - Gurugram - Faridabad - Sonapat - Panipat - Karnal - Ambala - Patiala - Behror - Jaipur

the health care providers

the health care providers



Park Hospital

GROUP OF SPECIALITY HOSPITAL



Dr. Khanna's PATHCARE PVT. LTD.

A-43, Hauz Khas, New Delhi-110016
E-8A, Hauz Khas, Main Market, New Delhi-16
Ph. : 011-46123456 (15 Lines)
Email : info@pathcareindia.com
Website : www.pathcareindia.com

- CAP Proficiency Participating Laboratory
- Recognised by DSIR for 'in-house' R&D
- On Panel of : C.G.H.S, E.C.H.S (Army), D.G.E.H.S (Delhi Govt.), BHEL, B.S.F., MMTC, GAIL

LABORATORY REPORT

Name : Mrs. JYOTI GABA
Age/Gender : 34 Y(s) /Female
Reg No : 260323505
Lab ID No : KP0210018
Sample ID : 220246187
Sample Type :



Location : KPL A43
Registered On : 26-03-2023 16:01
Reported On :
Referred By : PARK HOSPITAL
Client Name : PARK HOSPITAL GUR
Reference No :



| Test | Result | Unit | Reference Range |
|------|--------|------|-----------------|
|------|--------|------|-----------------|

Pap Smear

CYTOPATHOLOGY NO.: C- 457/23

SPECIMEN SUBMITTED: 2 Conventional cervical smears.

SPECIMEN ADEQUACY: Satisfactory for evaluation; Endocervical /transformation zone component present.

MICROSCOPIC EXAMINATION:

Squamous cell population:

Superficial - Present.

Inflammation - Moderate.

Atypical cells - Not present.

Background bacterial flora - Maintained.



INTERPRETATION:

- Negative for squamous intraepithelial lesion or malignancy.

- Inflammation with associated reactive cellular changes.

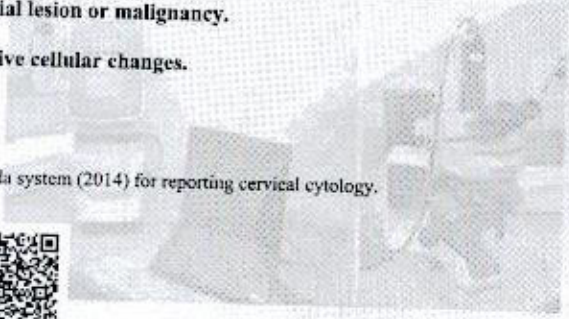

COMMENT:

1. The smears are reported using the Bethesda system (2014) for reporting cervical cytology.



Print Date :

Page 1 of 2



1. All reports are for reference only and have to be viewed and correlated with clinical examination and other investigations. 2. All investigations have their limitation which is implied by the laboratory and specific individual assay procedures as well as the quality of the specimen received by the laboratory. Isolated laboratory investigations never confirm the final opinion of the clinician. 3. All investigations are subject to change without any prior notice. 4. For any complaint/suggestion/franchise enquires, please email at info@pathcareindia.com. For 24 hour online booking for Park Hospital Gurgaon, Sector 47, Gurgaon, Haryana, please visit www.pathcareindia.com. Customer Care No. 8745012451 (clinically) 9312210524

PARK GROUP OF HOSPITALS : West Delhi - Gurugram - Faridabad - Sonapat - Panipat - Karnal - Ambala - Patiala - Behror - Jaipur

the health care providers

the health care providers



DEPARTMENT OF PATHOLOGY

Patient Name : Mrs. JYOTI GABA
MR No : 674625
Age/Sex : 34 Years 8 Months 8 Days / Female
Type : OPD
TPA/Corporate : MEDIWHEEL PVT LTD

Bill Date : 25/03/2023
Reporting Date : 28/03/2023
Sample ID : 115655
Bill/Req. No. : 24063753
Ref Doctor : Dr.RMO

| Test | Result | Bio. Ref. Interval | Units | Method |
|---------------------|---|--------------------|-------|-----------------|
| URINE C/S | | | | |
| NAME OF SPECIMEN | URINE | | | |
| ORGANISM IDENTIFIED | NO ORGANISM SEEN IN CULTURE AFTER 48 HRS OF INCUBATION AT 37 C DEGREE. | | | Aerobic culture |

Method :

Note :

***** END OF THE REPORT *****



Sample no.

Dr. SONIA KUMARI
MBBS, MD (PATHOLOGY) Gold medalist

Dr. PRADIP KUMAR
Consultant (Microbiology)

Dr. NISHA TIWARI
MBBS, MD (Microbiology)

USER NM SONU



Cert. No. H-2016-0368 Cert. No. MC - 4830

(This is only professional opinion and not the diagnosis, please correlate clinically)

Q Block, South City -II, Sohna Road, Sector-47, Gurgaon, Haryana
 Ph.: 0124-4900000 (100 Lines), Toll Free No. : 1800-102-6767, Mob.: 62 62 82 82 35, Email: customercare@parkhospital.in

PARK GROUP OF HOSPITALS : West Delhi - Gurugram - Faridabad - Sonapat - Panipat - Karnal - Ambala - Patiala - Behror - Jaipur



DEPARTMENT OF PATHOLOGY

Patient Name : Mrs. JYOTI GABA
MR No : 674625
Age/Sex : 34 Years 8 Months 8 Days / Female
Type : OPD
TPA/Corporate : MEDIWHEEL PVT LTD

Bill Date : 25/03/2023
Reporting Date : 25/03/2023
Sample ID : 115655
Bill/Req. No. : 24063753
Ref Doctor : Dr.RMO

| Test | Result | Bio. Ref. Interval | Units | Method |
|-----------------------------|--------|--------------------|-------|---------------|
| LIPID PROFILE | | | | |
| LIPID PROFILE | | | | |
| TOTAL CHOLESTEROL | 133 | 0 - 250 | mg/dL | CHOD -Trinder |
| SERUM TRIGLYCERIDES | 93 | 60 - 165 | mg/dl | GPO-TRINDER |
| HDL-CHOLESTEROL | 44 | 30 - 70 | mg/dl | DIRECT |
| VLDL CHOLESTEROL | 18 | 6 - 32 | mg/dL | calculated |
| LDL | 71 | 50 - 135 | mg/dl | calculated |
| LDL CHOLESTEROL/HDL RATIO | 1.6 | 1.0 - 3.0 | mg/dL | calculated |
| TOTAL CHOLESTEROL/HDL RATIO | 3.0 | 2.0 - 5.0 | mg/dl | calculated |

***** END OF THE REPORT *****



Sample no.

Dr. SONIA KUMARI
MBBS, MD (PATHOLOGY) Gold medalist

Dr. PRADIP KUMAR
Consultant (Microbiology)

Dr. NISHA TIWARI
MBBS, MD (Microbiology)

USER NM AMIT1



(This is only professional opinion and not the diagnosis, please correlate clinically) Page 1 of 1

Cert. No. H-2016-0369 Cert. No. MC - 4830

Q Block, South City -II, Sohna Road, Sector-47, Gurgaon, Haryana
Ph.: 0124-4900000 (100 Lines), Toll Free No. : 1800-102-6767, Mob.: 62 62 82 82 35, Email: customercare@parkhospital.in

PARK GROUP OF HOSPITALS : West Delhi - Gurugram - Faridabad - Sonapat - Panipat - Karnal - Ambala - Patiala - Behror - Jaipur



DEPARTMENT OF PATHOLOGY

Patient Name : Mrs. JYOTI GABA
MR No : 674625
Age/Sex : 34 Years 8 Months 8 Days / Female
Type : OPD
TPA/Corporate : MEDIWHEEL PVT LTD

Bill Date : 25/03/2023
Reporting Date : 25/03/2023
Sample ID : 115655
Bill/Req. No. : 24063753
Ref Doctor : Dr.RMO

| Test | Result | Bio. Ref. Interval | Units | Method |
|----------------------------|--------|--------------------|--------|-----------------|
| KFT (RENAL PROFILE) | | | | |
| KFT | | | | |
| SERUM UREA | 14 | 10 - 45 | mg/dL | UREASE-GLDH |
| SERUM CREATININE | 0.7 | 0.4 - 1.4 | mg/dL | MODIFIED JAFFES |
| SERUM URIC ACID | 2.6 | 2.5 - 7.0 | mg/dL | URICASE |
| SERUM SODIUM | 140 | 136 - 148 | mmol/L | ISE |
| SERUM POTASSIUM | 4.3 | 3.5 - 5.5 | meq/l | ISE |
| SERUM CALCIUM | 8.5 | 8.5 - 10.5 | mg/dL | ARSENazo III |
| SERUM PHOSPHORUS | 2.8 | 2.5 - 4.5 | mg/dL | AMMONIUM |

***** END OF THE REPORT *****



Sample no.

Dr. SONIA KUMARI
MBBS, MD (PATHOLOGY) Gold medalist

Dr. PRADIP KUMAR
Consultant (Microbiology)

Dr. NISHA TIWARI
MBBS, MD (Microbiology)

USER NM AMIT1



Cert. No. H-2016-0389 Cert. No. MC-4830

(This is only professional opinion and not the diagnosis, please correlate clinically)

Q Block, South City -II, Sohna Road, Sector-47, Gurgaon, Haryana
Ph.: 0124-4900000 (100 Lines), Toll Free No. : 1800-102-6767, Mob.: 62 62 82 82 35, Email: customercare@parkhospital.in

PARK GROUP OF HOSPITALS : West Delhi - Gurugram - Faridabad - Sonapat - Panipat - Karnal - Ambala - Patiala - Behror - Jaipur



DEPARTMENT OF PATHOLOGY

Patient Name : Mrs. JYOTI GABA
MR No : 674625
Age/Sex : 34 Years 8 Months 8 Days / Female
Type : OPD
TPA/Corporate : MEDIWHEEL PVT LTD

Bill Date : 25/03/2023
Reporting Date : 25/03/2023
Sample ID : 115655
Bill/Req. No. : 24063753
Ref Doctor : Dr.RMO

| Test | Result | Bio. Ref. Interval | Units | Method |
|----------------------------------|------------|--------------------|-------|---------------|
| LFT (LIVER FUNCTION TEST) | | | | |
| LFT | | | | |
| TOTAL BILIRUBIN | 1.1 | 0 - 1.2 | mg/dL | DIAZO |
| DIRECT BILIRUBIN | 0.6 | <i>H</i> 0 - 0.4 | mg/dL | DIAZO |
| INDIRECT BILIRUBIN | 0.5 | 0.10 - 0.6 | mg/dL | CALCULATED |
| SGOT (AST) | 23 | 0 - 45 | U/L | IFCC WITHOUT |
| SGPT (ALT) | 24 | 0 - 45 | U/L | IFCC WITHOUT |
| ALKALINE PHOSPHATASE | 48 | 30 - 170 | IU/L | MODIFIED IFCC |
| TOTAL PROTEINS | 6.3 | <i>L</i> 6.4 - 8.0 | g/dL | BIURET |
| ALBUMIN | 4.2 | 3.3 - 5.5 | g/dL | BCG DYE |
| GLOBULIN | 2.1 | <i>L</i> 2.3 - 4.5 | g/dL | CALCULATED |
| A/G RATIO | 2.0 | 1.1 - 2.2 | | CALCULATED |

***** END OF THE REPORT *****



Sample no.

Dr. SONIA KUMARI
MBBS, MD (PATHOLOGY) Gold medalist

Dr. PRADIP KUMAR
Consultant (Microbiology)

Dr. NISHA TIWARI
MBBS, MD (Microbiology)

USER NM AMIT1



(This is only professional opinion and not the diagnosis, please correlate clinically)

Cert No. H-2016-0369 Cert No. MC - 4830

Q Block, South City -II, Sohna Road, Sector-47, Gurgaon, Haryana
Ph.: 0124-4900000 (100 Lines), Toll Free No. : 1800-102-6767, Mob.: 62 62 82 82 35, Email: customercare@parkhospital.in

PARK GROUP OF HOSPITALS : West Delhi - Gurugram - Faridabad - Sonapat - Panipat - Karnal - Ambala - Patiala - Behror - Jaipur



DEPARTMENT OF PATHOLOGY

Patient Name : Mrs. JYOTI GABA
MR No : 674625
Age/Sex : 34 Years 8 Months 8 Days / Female
Type : OPD
TPA/Corporate : MEDIWHEEL PVT LTD
Bill Date : 25/03/2023
Reporting Date : 25/03/2023
Sample ID : 115655
Bill/Req. No. : 24063753
Ref Doctor : Dr.RMO

| Test | Result | Bio. Ref. Interval | Units | Method |
|-----------------------------|--------|--------------------|--------|-------------------|
| THYROID PROFILE | | | | |
| TRI-IODOTHYRONINE (T3) | 1.35 | 0.60 - 1.81 | ng/ml | Chemiluminescence |
| THYROXINE (T4) | 9.7 | 5.01 - 12.45 | µg/dL | Chemiluminescence |
| THYROID STIMULATING HORMONE | 3.30 | 0.5-5.50 | µIU/ml | |
| SPECIMEN TYPE | SERUM | | | |

Method : chemiluminescent immunoassay

Note : Clinical Significance:

Thyroid function tests (TFTs) is a collective term for blood tests used to check the function of the thyroid. TFTs may be requested if a patient is thought to suffer from hyperthyroidism (overactive thyroid) or hypothyroidism (underactive thyroid), or to monitor the effectiveness of either thyroid-suppression or hormone replacement therapy. It is also requested routinely in conditions linked to thyroid disease, such as atrial fibrillation and anxiety disorder. A TFT panel typically includes thyroid hormones such as thyroid-stimulating hormone (TSH, thyrotropin) and thyroxine (T4), and triiodothyronine (T3) depending on local laboratory policy.

Note: Please correlate with clinical condition

***** END OF THE REPORT *****



Sample no.

Dr. SONIA KUMARI
MBBS, MD (PATHOLOGY) Gold medalist

Dr. PRADIP KUMAR
Consultant (Microbiology)

Dr. NISHA TIWARI
MBBS, MD (Microbiology)

USER NM DINESH



(This is only professional opinion and not the diagnosis, please correlate clinically)

Cert. No. H-2016-0369 Cert. No. MC - 4830

Q Block, South City -II, Sohna Road, Sector-47, Gurgaon, Haryana
Ph.: 0124-4900000 (100 Lines), Toll Free No. : 1800-102-6767, Mob.: 62 62 82 82 35, Email: customercare@parkhospital.in

PARK GROUP OF HOSPITALS : West Delhi - Gurugram - Faridabad - Sonapat - Panipat - Karnal - Ambala - Patiala - Behror - Jaipur



DEPARTMENT OF PATHOLOGY

Patient Name : Mrs. JYOTI GABA

MR No : 674625

Age/Sex : 34 Years 8 Months 8 Days / Female

Type : OPD

TPA/Corporate : MEDIWHEEL PVT LTD

Ref Doctor : Dr.RMO

Bill Date : 25/03/2023 9.12 AM

Sample Col Dt/Tm : 25/03/2023 09:52 am

Sample Rec Dt/Tm : 25/03/2023 02:53 pm

Reporting Date : 2023-03-25 00:00:00 2023-03-25 14:00:00

Sample ID : 115655

Bill/Req. No. : 24063753

| Test | Result | Bio. Ref. Interval | Units | Method |
|----------------------------|--------|--------------------|-------|--------------|
| BLOOD SUGAR FASTING | | | | |
| PLASMA GLUCOSE FASTING | 78 | 60 - 110 | mg/dl | GOD TRINDERS |

***** END OF THE REPORT *****



Dr. PRADIP KUMAR
Consultant (Microbiology)

Dr. SONIA KUMARI
MD Pathology (Gold Medalist)

Dr. NISHA TIWARI
MBBS, MD (Microbiology)

USER NM AMIT1



(This is only professional opinion and not the diagnosis, please correlate clinically)

Page 1 of 1

Cert. No. H-2016-0389 Cert. No. MC - 4530

Q Block, South City -II, Sohna Road, Sector-47, Gurgaon, Haryana

Ph.: 0124-4900000 (100 Lines), Toll Free No. : 1800-102-6767, Mob.: 62 62 82 82 35, Email: customercare@parkhospital.in

PARK GROUP OF HOSPITALS : West Delhi - Gurugram - Faridabad - Sonapat - Panipat - Karnal - Ambala - Patiala - Behror - Jaipur

25.3.23



Park Hospital

GROUP SUPER SPECIALITY HOSPITAL



Dr HASIJA

~~Mrs Jyoti Guleri~~

Jyoti 33yr

~~ENT~~
~~ENT~~

P₁ - FTND 4.5yr old.

Cycles. 3-4/95-30. flow red for 2 days
LMP. 11th March.

Vitals :

Chief Complaints :

BP = 100/60
HT = 5.3 Feet
WT = 48.9 kg

b.c. - an a fibular Palsor +
P/A Soft

H/O Present Illness :

P/S (x H)

Past History :

Op w/ AV. NS e Swelling of about size of
at the top of ulna deviated to Rt
side
B/L to be

Investigation :

Drug Allergies : (if any)

Treatment :

Adv ✓ PAP Smea
USG. Pelvis

o o o. Trexera HF 1788
x 2-3 days
clump prod



Gurgaon

Q Block South City 11, Sohna Road, Main Sector-47, Gurgaon, Haryana Ph.: 0124-49000000 Fax : 0124-2218733
E-mail : parkmedicenters@gmail.com

● West Delhi ● South Delhi ● Faridabad ● Panipat ● Karnal



Ophthal

Pt - Jyoti Gumber.

Age - 34y/F

Dr. Anshul Anand

Date - 25/3/23

Health checkup

vr. $\left\{ \begin{array}{l} 6/6 \\ 6/6 \end{array} \right.$ unaided

pv $\left\{ \begin{array}{l} 10/6 \\ 10/6 \end{array} \right.$ unaided

PCT $\left\{ \begin{array}{l} 14 \\ 13 \end{array} \right.$

Colour vision — normal.

Fundus - Normal



[Signature]



(This is only professional opinion and not the diagnosis, please correlate clinically)

Cert. No. H-2016-0389 Cert. No. MC - 4830 Q Block, South City -II, Sohna Road, Sector-47, Gurgaon, Haryana
Ph.: 0124-4900000 (100 Lines), Toll Free No. : 1800-102-6767, Mob.: 62 62 82 82 35, Email: customercare@parkhospital.in

PARK GROUP OF HOSPITALS : West Delhi - Gurugram - Faridabad - Sonapat - Panipat - Karnal - Ambala - Patiala - Behror - Jaipur

Tyoti Gaba



Park Hospital
GROUP SUPER SPECIALITY HOSPITAL

Ear
R/L Ear canal wax (+)
R/L Tympanic membrane —
not visualised

Osial — NAA

Nose — Septum midline

Idu

R/L ear wax
removal

PTA

Idu

— Clear wax ear
drops

R/L ear 5-5-5-5

X 5 days

[Handwritten signature]



(This is only professional opinion and not the diagnosis, please correlate clinically)

Cert. No. H-2016-0369 Cert. No. MC - 4830 Q Block, South City -II, Sohna Road, Sector-47, Gurgaon, Haryana
Ph.: 0124-4900000 (100 Lines), Toll Free No.: 1800-102-6767, Mob.: 62 62 82 82 35, Email: customercare@parkhospital.in

PARK GROUP OF HOSPITALS : West Delhi - Gurugram - Faridabad - Sonapat - Panipat - Karnal - Ambala - Patiala - Behror - Jaipur

the **health** care providers the **health** care providers



25/3/23

Dermatology

Vitals :

Chief Complaints :

Adv:

→ C WIN Shampoo.
Auranti day
Head wash.

2 weeks
weekly tarsi
2 next 2 weeks

⇒ R/v & report

H/O Present Illness :

No scaling

face
EUCOVERA IMF

Past History : Cream

Investigation :

body - LEHYDRA LOTION
Drug Allergies: (if any)

Treatment :

Profil
EXCELA MAX LOTION

col.
thyroid
S. vit
S. vit B12



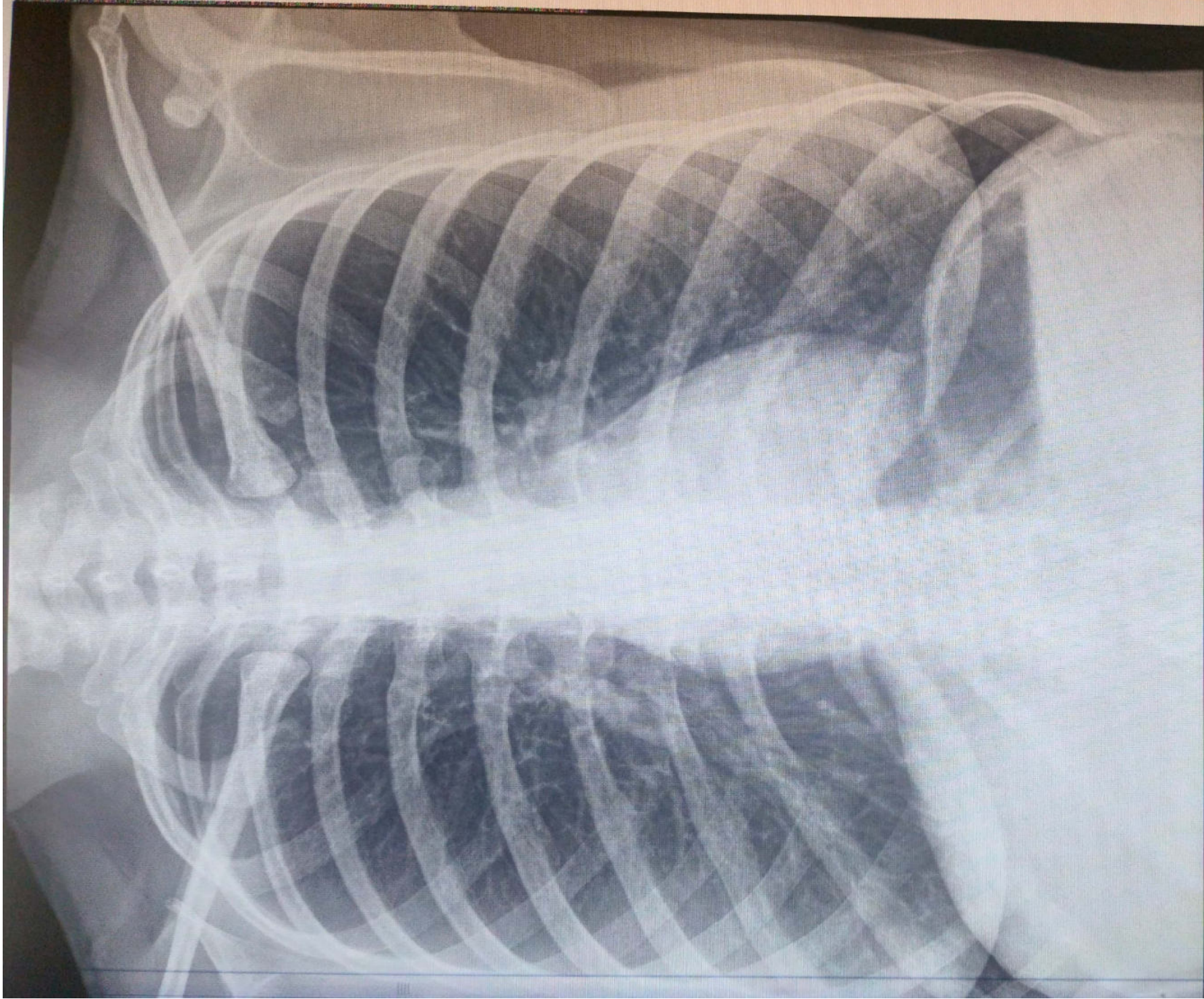

GABA 34Y/F Female Chest PA 24063753 3/25/2023 9:48:34 AM
HOSPITAL, SOUTH CITY II, GURGAON, HARYANA



