

Patient Name: Mrs. Barnali Biswabandita**Age/Gender: 26y/Female****Patient ID: 14****Referral: SELF****Reporting Date: 26.02.2022**

ULTRASONOGRAPHY OF WHOLE ABDOMEN

LIVER:

It is normal in size (13.99 cm) with normal in shape and outline. **Focal calcification is seen in segment VII of liver.** Portal vein at porta measures 11.1 mm.

GALL BLADDER:

It is normally distended. Its wall thickness is within normal limits. No obvious intraluminal calculus or mass is seen.

BILIARY TREE:

IHBR- not dilated. The common duct at porta hepatis measures 3.2 mm. Visualized lumen appears clear.

PANCREAS:

It is normal in shape, size, outline and echotexture. MPD (2.1 mm) is not dilated. No focal lesion seen.

SPLEEN:

It is normal in shape, size, outline and echotexture. Spleno-portal axis is patent and normal in dimensions. Splenic span is 8.94 cm. No focal lesion seen.

KIDNEYS:

Right kidney measures 10.67 cm. Right kidney is normal in shape, size, position and echotexture. The cortical thickness is within normal limits. The cortico-medullary differentiation is intact. There is no hydronephrosis/calculus seen.

Left kidney measures 10.37 cm. Left kidney is normal in shape, size, position and echotexture. The cortical thickness is within normal limits. The cortico-medullary differentiation is intact. There is no hydronephrosis/calculus seen.

URINARY BLADDER:

It is normal in capacity and contour. The bladder wall is normal. There is no obvious intravesical calculus or mass.

Continued on Page 2

Patient Name: Mrs. Barnali Biswabandita

Age/Gender: 26y/Female

Patient ID: 14

Referral: SELF

Reporting Date: 26.02.2022

UTERUS:

It is anteverted, anteflexed and measures 8.38x3.03x4.94 cm. There is no detectable myometrial lesion. The endometrium is in midline and measures 4.8 mm. The cervix appears normal.

ADNEXA:

Both ovaries are normal in shape, size and echotexture. No focal lesion seen.

PERITONEUM:

There is no free or loculated fluid in peritoneal cavity.

RETROPERITONEUM:

There is no detectable lymphadenopathy. Aorta and IVC appear normal.

IMPRESSION: Focal calcification seen in segment VII of liver.

(Thank you for your kind referral)

Clinical correlation and further evaluation suggested

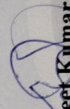
Dr. Sanjeet Kumar Nayak
MD(Radio-Diagnosis)
Consultant Radiologist

Dr. Sanjeet Kumar Nayak
Consultant Radiologist
Regd No: 16956/09

Location:
Room:
Order Number:
Indication:
Medication 1:
Medication 2:
Medication 3:

Technician:
Ordering Ph:
Referring Ph:
Attending Ph:

| | |
|-------------|----------------------|
| QRS | 72 ms |
| QT / QTcBaz | 346 / 381 ms |
| PR | 164 ms |
| P | 82 ms |
| RR / pp | 816 / 821 ms |
| P / QRS / T | 47 / 58 / 43 degrees |

Normal sinus rhythm
Normal ECG

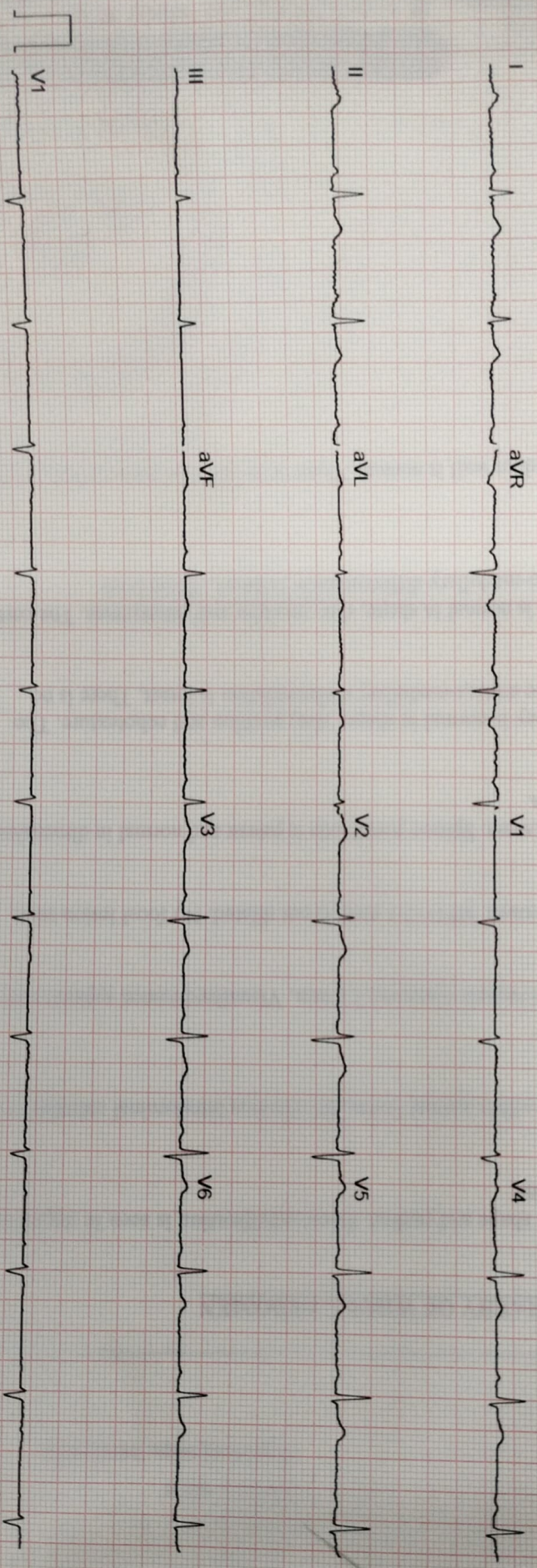

RT
PA

BARNALI BISWABANDITA 26Y F 9443 CHEST-(PA) 2/26/2022
TRUSCAN DIAGNOSTIC CENTRE, AIIMS ROAD, BBSR-19