

Patient Name : Mr.CHILUKOTI NARENDHARREDDY	Collected : 25/Mar/2023 08:47AM
Age/Gender : 41 Y 10 M 14 D/M	Received : 25/Mar/2023 12:53PM
UHID/MR No : CASR.0000179049	Reported : 25/Mar/2023 03:25PM
Visit ID : CASROPV203006	Status : Final Report
Ref Doctor : Dr.SELF	Sponsor Name : ARCOFEMI HEALTHCARE LIMITED
Emp/Auth/TPA ID : 162622	

DEPARTMENT OF HAEMATOLOGY

ARCOFEMI - MEDIWHEEL - FULL BODY ANNUAL PLUS MALE - 2D ECHO - PAN INDIA - FY2324

Test Name	Result	Unit	Bio. Ref. Range	Method
-----------	--------	------	-----------------	--------

HEMOGRAM , WHOLE BLOOD-EDTA

HAEMOGLOBIN	15	g/dL	13-17	Spectrophotometer
PCV	43.00	%	40-50	Electronic pulse & Calculation
RBC COUNT	5.25	Million/cu.mm	4.5-5.5	Electrical Impedance
MCV	81.9	fL	83-101	Calculated
MCH	28.6	pg	27-32	Calculated
MCHC	34.9	g/dL	31.5-34.5	Calculated
R.D.W	13.6	%	11.6-14	Calculated
TOTAL LEUCOCYTE COUNT (TLC)	9,930	cells/cu.mm	4000-10000	Electrical Impedance

DIFFERENTIAL LEUCOCYTIC COUNT (DLC)

NEUTROPHILS	53.8	%	40-80	Electrical Impedance
LYMPHOCYTES	32.1	%	20-40	Electrical Impedance
EOSINOPHILS	6	%	1-6	Electrical Impedance
MONOCYTES	7.3	%	2-10	Electrical Impedance
BASOPHILS	0.8	%	<1-2	Electrical Impedance

ABSOLUTE LEUCOCYTE COUNT

NEUTROPHILS	5342.34	Cells/cu.mm	2000-7000	Electrical Impedance
LYMPHOCYTES	3187.53	Cells/cu.mm	1000-3000	Electrical Impedance
EOSINOPHILS	595.8	Cells/cu.mm	20-500	Electrical Impedance
MONOCYTES	724.89	Cells/cu.mm	200-1000	Electrical Impedance
BASOPHILS	79.44	Cells/cu.mm	0-100	Electrical Impedance

PLATELET COUNT	208000	cells/cu.mm	150000-410000	Electrical impedance
----------------	--------	-------------	---------------	----------------------

ERYTHROCYTE SEDIMENTATION RATE (ESR)	7	mm at the end of 1 hour	0-15	Modified Westergren
--------------------------------------	---	-------------------------	------	---------------------

PERIPHERAL SMEAR

RBC NORMOCYTIC NORMOCHROMIC  
WBC WITHIN NORMAL LIMITS  
PLATELETS ARE ADEQUATE ON SMEAR  
NO HEMOPARASITES SEEN  
IMPRESSION: NORMOCYTIC NORMOCHROMIC BLOOD PICTURE



SIN No:BED230075366

This test has been performed at Apollo Health & Lifestyle Ltd, Global Reference Laboratory,Hyderabad

Apollo Health and Lifestyle Limited (CIN - U85110TG2000PLC115819)

Regd. Office: 1-10-60/62, Ashoka Raghupathi Chambers, 5th Floor, Begumpet, Hyderabad, Telangana - 500 016 | www.apollohl.com | Email ID: enquiry@apollohl.com, Ph No: 040-4904 7777, Fax No: 4904 7744

Address: A-12, # 1-S-71/A/12b, Rishab Heights, Rukminipuri Housing Colony, A S Rao Nagar, Hyderabad, Telangana, India - 500062

APOLLO CLINICS NETWORK

Telangana: Hyderabad (AS Rao Nagar | Chanda Nagar | Kondapur | Nallakunta | Nizampet | Manikonda | Uppal) Andhra Pradesh: Vizag (Seethamma Peta) Karnataka: Bangalore (Basavanagudi | Bellandur | Electronics City | Fraser Town | HSR Layout | Indira Nagar | JP Nagar | Kundalahalli | Koramangala | Sarjapur Road) Mysore (VV Mohalla) Tamilnadu: Chennai (Annanagar | Kotturpuram | Mogappair | T Nagar | Valasaravakkam | Velachery) Maharashtra: Pune (Aundh | Nigdi Pradhikaran | Viman Nagar | Wanowrie) Uttar Pradesh: Ghaziabad (Indrapuram) Gujarat: Ahmedabad (Satellite) Punjab: Amritsar (Court Road) Haryana: Faridabad (Railway Station Road)



Patient Name : Mr.CHILUKOTI NARENDHARREDDY	Collected : 25/Mar/2023 08:47AM
Age/Gender : 41 Y 10 M 14 D/M	Received : 25/Mar/2023 12:53PM
UHID/MR No : CASR.0000179049	Reported : 25/Mar/2023 05:29PM
Visit ID : CASROPV203006	Status : Final Report
Ref Doctor : Dr.SELF	Sponsor Name : ARCOFEMI HEALTHCARE LIMITED
Emp/Auth/TPA ID : 162622	

**DEPARTMENT OF HAEMATOLOGY**

**ARCOFEMI - MEDIWHEEL - FULL BODY ANNUAL PLUS MALE - 2D ECHO - PAN INDIA - FY2324**

Test Name	Result	Unit	Bio. Ref. Range	Method
-----------	--------	------	-----------------	--------

**BLOOD GROUP ABO AND RH FACTOR , WHOLE BLOOD-EDTA**

BLOOD GROUP TYPE	O			Microplate technology
Rh TYPE	Positive			Microplate technology



SIN No:BED230075366

This test has been performed at Apollo Health & Lifestyle Ltd, Global Reference Laboratory,Hyderabad

**Apollo Health and Lifestyle Limited** (CIN - U85110TG2000PLC115819)

Regd. Office: 1-10-60/62, Ashoka Raghupathi Chambers, 5th Floor, Begumpet, Hyderabad, Telangana - 500 016 |  
www.apollohl.com | Email ID: enquiry@apollohl.com, Ph No: 040-4904 7777, Fax No: 4904 7744

Address:  
A-12, # 1-S-71/A/12b, Rishab Heights, Rukminipuri Housing Colony,  
A S Rao Nagar, Hyderabad, Telangana, India - 500062



**APOLLO CLINICS NETWORK**

**Telangana:** Hyderabad (AS Rao Nagar | Chanda Nagar | Kondapur | Nallakunta | Nizampet | Manikonda | Uppal) **Andhra Pradesh:** Vizag (Seethamma Peta) **Karnataka:** Bangalore (Basavanagudi | Bellandur | Electronics City | Fraser Town | HSR Layout | Indira Nagar | JP Nagar | Kundalahalli | Koramangala | Sarjapur Road) **Mysore** (VV Mohalla) **Tamilnadu:** Chennai (Annanagar | Kotturpuram | Mogappair | T Nagar | Valasaravakkam | Velachery) **Maharashtra:** Pune (Aundh | Nigdi Pradhikaran | Viman Nagar | Wanowrie) **Uttar Pradesh:** Ghaziabad (Indrapuram) **Gujarat:** Ahmedabad (Satellite) **Punjab:** Amritsar (Court Road) **Haryana:** Faridabad (Railway Station Road)

Patient Name : Mr.CHILUKOTI NARENDHARREDDY	Collected : 25/Mar/2023 08:47AM
Age/Gender : 41 Y 10 M 14 D/M	Received : 25/Mar/2023 12:56PM
UHID/MR No : CASR.0000179049	Reported : 25/Mar/2023 03:37PM
Visit ID : CASROPV203006	Status : Final Report
Ref Doctor : Dr.SELF	Sponsor Name : ARCOFEMI HEALTHCARE LIMITED
Emp/Auth/TPA ID : 162622	

**DEPARTMENT OF BIOCHEMISTRY**

**ARCOFEMI - MEDIWHEEL - FULL BODY ANNUAL PLUS MALE - 2D ECHO - PAN INDIA - FY2324**

Test Name	Result	Unit	Bio. Ref. Range	Method
-----------	--------	------	-----------------	--------

<b>GLUCOSE, FASTING , NAF PLASMA</b>	88	mg/dL	70-100	HEXOKINASE
--------------------------------------	----	-------	--------	------------

**Comment:**

As per American Diabetes Guidelines

Fasting Glucose Values in mg/d L	Interpretation
<100 mg/dL	Normal
100-125 mg/dL	Prediabetes
≥126 mg/dL	Diabetes

<b>GLUCOSE, POST PRANDIAL (PP), 2 HOURS , NAF PLASMA</b>	105	mg/dL	70-140	HEXOKINASE
--	-----	-------	--------	------------

**Comment:**

It is recommended that FBS and PPBS should be interpreted with respect to their Biological reference ranges and not with each other.

Conditions which may lead to lower postprandial glucose levels as compared to fasting glucose levels may be due to reactive hypoglycemia, dietary meal content, duration or timing of sampling after food digestion and absorption, medications such as insulin preparations, sulfonylureas, amylin analogues, or conditions such as overproduction of insulin.

Ref: Marks medical biochemistry and clinical approach

<b>HBA1C, GLYCATED HEMOGLOBIN , WHOLE BLOOD-EDTA</b>	5.5	%		HPLC
--	-----	---	--	------

<b>ESTIMATED AVERAGE GLUCOSE (eAG) , WHOLE BLOOD-EDTA</b>	111	mg/dL		Calculated
---	-----	-------	--	------------

**Comment:**

Reference Range as per American Diabetes Association (ADA):

REFERENCE GROUP	HBA1C IN %
NON DIABETIC ADULTS >18 YEARS	<5.7

Patient Name : Mr.CHILUKOTI NARENDHARREDDY	Collected : 25/Mar/2023 08:47AM
Age/Gender : 41 Y 10 M 14 D/M	Received : 25/Mar/2023 12:56PM
UHID/MR No : CASR.0000179049	Reported : 25/Mar/2023 03:37PM
Visit ID : CASROPV203006	Status : Final Report
Ref Doctor : Dr.SELF	Sponsor Name : ARCOFEMI HEALTHCARE LIMITED
Emp/Auth/TPA ID : 162622	

**DEPARTMENT OF BIOCHEMISTRY**

**ARCOFEMI - MEDIWHEEL - FULL BODY ANNUAL PLUS MALE - 2D ECHO - PAN INDIA - FY2324**

Test Name	Result	Unit	Bio. Ref. Range	Method
AT RISK (PREDIABETES)			5.7 – 6.4	
DIAGNOSING DIABETES			≥ 6.5	
DIABETICS				
· EXCELLENT CONTROL			6 – 7	
· FAIR TO GOOD CONTROL			7 – 8	
· UNSATISFACTORY CONTROL			8 – 10	
· POOR CONTROL			>10	

Note: Dietary preparation or fasting is not required.

1. A1C test should be performed at least two times a year in patients who are meeting treatment goals (and who have stable glycemic control).
2. Lowering A1C to below or around 7% has been shown to reduce microvascular and neuropathic complications of type 1 and type 2 diabetes. When mean annual HbA1c is <1.1 times ULN (upper limit of normal), renal and retinal complications are rare, but complications occur in >70% of cases when HbA1c is >1.7 times ULN.
3. Falsely low HbA1c (below 4%) may be observed in patients with clinical conditions that shorten erythrocyte life span or decrease mean erythrocyte age. HbA1c may not accurately reflect glycemic control when clinical conditions that affect erythrocyte survival are present. Fructosamine may be used as an alternate measurement of glycemic control



Patient Name : Mr.CHILUKOTI NARENDHARREDDY	Collected : 25/Mar/2023 08:47AM
Age/Gender : 41 Y 10 M 14 D/M	Received : 25/Mar/2023 12:56PM
UHID/MR No : CASR.0000179049	Reported : 25/Mar/2023 03:37PM
Visit ID : CASROPV203006	Status : Final Report
Ref Doctor : Dr.SELF	Sponsor Name : ARCOFEMI HEALTHCARE LIMITED
Emp/Auth/TPA ID : 162622	

DEPARTMENT OF BIOCHEMISTRY

ARCOFEMI - MEDIWHEEL - FULL BODY ANNUAL PLUS MALE - 2D ECHO - PAN INDIA - FY2324

Test Name	Result	Unit	Bio. Ref. Range	Method
-----------	--------	------	-----------------	--------

Chromatogram Report

HLC723G8 V5.28 1 2023-03-25 15:07:48  
 ID EDT230030935  
 Sample No. 03250128 SL 0009 - 04  
 Patient ID  
 Name  
 Comment

CALIB Name	%	Time	Area
ATA	0.5	0.23	7.64
A1B	0.6	0.31	9.85
F	0.4	0.39	6.68
LA1C+	1.6	0.47	24.85
SA1C	5.5	0.58	64.97
AO	93.0	0.88	1418.58
H-V0			
H-V1			
H-V2			

Total Area 1532.57

**HbA1c 5.5 %** **IFCC 37 mmol/mol**  
 HbA1 6.6 % HbF 0.4 %

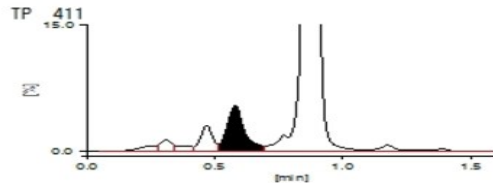

SIN No:PLF01949354,PLP1315285,EDT230030935

This test has been performed at Apollo Health & Lifestyle Ltd, Global Reference Laboratory,Hyderabad

**Apollo Health and Lifestyle Limited** (CIN - U85110TG2000PLC115819)

Regd. Office: 1-10-60/62, Ashoka Raghupathi Chambers, 5th Floor, Begumpet, Hyderabad, Telangana - 500 016 |  
 www.apollohl.com | Email ID: enquiry@apollohl.com, Ph No: 040-4904 7777, Fax No: 4904 7744

Address:  
 A-12, # 1-S-71/A/12b, Rishab Heights, Rukminipuri Housing Colony,  
 A S Rao Nagar, Hyderabad, Telangana, India - 500062



APOLLO CLINICS NETWORK

Telangana: Hyderabad (AS Rao Nagar | Chanda Nagar | Kondapur | Nallakunta | Nizampet | Manikonda | Uppal) Andhra Pradesh: Vizag (Seethamma Peta) Karnataka: Bangalore (Basavanagudi | Bellandur | Electronics City | Fraser Town | HSR Layout | Indira Nagar | JP Nagar | Kundalahalli | Koramangala | Sarjapur Road) Mysore (VV Mohalla) Tamilnadu: Chennai (Annanagar | Kotturpuram | Mogappair | T Nagar | Valasaravakkam | Velachery) Maharashtra: Pune (Aundh | Nigdi Pradhikaran | Viman Nagar | Wanowrie) Uttar Pradesh: Ghaziabad (Indrapuram) Gujarat: Ahmedabad (Satellite) Punjab: Amritsar (Court Road) Haryana: Faridabad (Railway Station Road)

Patient Name : Mr.CHILUKOTI NARENDHARREDDY	Collected : 25/Mar/2023 08:47AM
Age/Gender : 41 Y 10 M 14 D/M	Received : 25/Mar/2023 01:21PM
UHID/MR No : CASR.0000179049	Reported : 25/Mar/2023 04:41PM
Visit ID : CASROPV203006	Status : Final Report
Ref Doctor : Dr.SELF	Sponsor Name : ARCOFEMI HEALTHCARE LIMITED
Emp/Auth/TPA ID : 162622	

DEPARTMENT OF BIOCHEMISTRY

ARCOFEMI - MEDIWHEEL - FULL BODY ANNUAL PLUS MALE - 2D ECHO - PAN INDIA - FY2324

Test Name	Result	Unit	Bio. Ref. Range	Method
-----------	--------	------	-----------------	--------

LIPID PROFILE , SERUM

TOTAL CHOLESTEROL	173	mg/dL	<200	CHO-POD
TRIGLYCERIDES	223	mg/dL	<150	GPO-POD
HDL CHOLESTEROL	39	mg/dL	40-60	Enzymatic Immunoinhibition
NON-HDL CHOLESTEROL	134	mg/dL	<130	Calculated
LDL CHOLESTEROL	89.4	mg/dL	<100	Calculated
VLDL CHOLESTEROL	44.6	mg/dL	<30	Calculated
CHOL / HDL RATIO	4.44		0-4.97	Calculated

Comment:

Reference Interval as per National Cholesterol Education Program (NCEP) Adult Treatment Panel III Report.

	Desirable	Borderline High	High	Very High
TOTAL CHOLESTEROL	< 200	200 - 239	≥ 240	
TRIGLYCERIDES	<150	150 - 199	200 - 499	≥ 500
LDL	Optimal < 100 Near Optimal 100-129	130 - 159	160 - 189	≥ 190
HDL	≥ 60			
NON-HDL CHOLESTEROL	Optimal <130; Above Optimal 130-159	160-189	190-219	>220

Measurements in the same patient can show physiological and analytical variations.

NCEP ATP III identifies non-HDL cholesterol as a secondary target of therapy in persons with high triglycerides.



SIN No:SE04330751

This test has been performed at Apollo Health & Lifestyle Ltd, Global Reference Laboratory, Hyderabad

Apollo Health and Lifestyle Limited (CIN - U85110TG2000PLC115819)

Regd. Office: 1-10-60/62, Ashoka Raghupathi Chambers, 5th Floor, Begumpet, Hyderabad, Telangana - 500 016 | www.apollohl.com | Email ID: enquiry@apollohl.com, Ph No: 040-4904 7777, Fax No: 4904 7744

APOLLO CLINICS NETWORK

Telangana: Hyderabad (AS Rao Nagar | Chanda Nagar | Kondapur | Nallakunta | Nizampet | Manikonda | Uppal) Andhra Pradesh: Vizag (Seethamma Peta) Karnataka: Bangalore (Basavanagudi | Bellandur | Electronics City | Fraser Town | HSR Layout | Indira Nagar | JP Nagar | Kundalahalli | Koramangala | Sarjapur Road) Mysore (VV Mohalla) Tamilnadu: Chennai (Annanagar | Kotturpuram | Mogappair | T Nagar | Valasaravakkam | Velachery) Maharashtra: Pune (Aundh | Nigdi Pradhikaran | Viman Nagar | Wanowrie) Uttar Pradesh: Ghaziabad (Indrapuram) Gujarat: Ahmedabad (Satellite) Punjab: Amritsar (Court Road) Haryana: Faridabad (Railway Station Road)

Address: A-12, # 1-S-71A/12b, Rishab Heights, Rukminipuri Housing Colony, A S Rao Nagar, Hyderabad, Telangana, India - 500062

Patient Name : Mr.CHILUKOTI NARENDHARREDDY	Collected : 25/Mar/2023 08:47AM
Age/Gender : 41 Y 10 M 14 D/M	Received : 25/Mar/2023 01:21PM
UHID/MR No : CASR.0000179049	Reported : 25/Mar/2023 04:41PM
Visit ID : CASROPV203006	Status : Final Report
Ref Doctor : Dr.SELF	Sponsor Name : ARCOFEMI HEALTHCARE LIMITED
Emp/Auth/TPA ID : 162622	

DEPARTMENT OF BIOCHEMISTRY

ARCOFEMI - MEDIWHEEL - FULL BODY ANNUAL PLUS MALE - 2D ECHO - PAN INDIA - FY2324

Test Name	Result	Unit	Bio. Ref. Range	Method
-----------	--------	------	-----------------	--------

LIVER FUNCTION TEST (LFT) , SERUM				
BILIRUBIN, TOTAL	0.85	mg/dL	0.3-1.2	DPD
BILIRUBIN CONJUGATED (DIRECT)	0.14	mg/dL	<0.2	DPD
BILIRUBIN (INDIRECT)	0.71	mg/dL	0.0-1.1	Dual Wavelength
ALANINE AMINOTRANSFERASE (ALT/SGPT)	17	U/L	<50	IFCC
ASPARTATE AMINOTRANSFERASE (AST/SGOT)	19.0	U/L	<50	IFCC
ALKALINE PHOSPHATASE	64.00	U/L	30-120	IFCC
PROTEIN, TOTAL	7.78	g/dL	6.6-8.3	Biuret
ALBUMIN	4.52	g/dL	3.5-5.2	BROMO CRESOL GREEN
GLOBULIN	3.26	g/dL	2.0-3.5	Calculated
A/G RATIO	1.39		0.9-2.0	Calculated



SIN No:SE04330751

This test has been performed at Apollo Health & Lifestyle Ltd, Global Reference Laboratory, Hyderabad

**Apollo Health and Lifestyle Limited** (CIN - U85110TG2000PLC115819)

Regd. Office: 1-10-60/62, Ashoka Raghupathi Chambers, 5th Floor, Begumpet, Hyderabad, Telangana - 500 016 | www.apollohl.com | Email ID: enquiry@apollohl.com, Ph No: 040-4904 7777, Fax No: 4904 7744

Address: A-12, # 1-S-71/A/12b, Rishab Heights, Rukminipuri Housing Colony, A S Rao Nagar, Hyderabad, Telangana, India - 500062

APOLLO CLINICS NETWORK

Telangana: Hyderabad (AS Rao Nagar | Chanda Nagar | Kondapur | Nallakunta | Nizampet | Manikonda | Uppal) | Andhra Pradesh: Vizag (Seethamma Peta) | Karnataka: Bangalore (Basavanagudi | Bellandur | Electronics City | Fraser Town | HSR Layout | Indira Nagar | JP Nagar | Kundalahalli | Koramangala | Sarjapur Road) | Mysore (VV Mohalla) | Tamil Nadu: Chennai (Annanagar | Kotturpuram | Mogappair | T Nagar | Valasaravakkam | Velachery) | Maharashtra: Pune (Aundh | Nigdi Pradhikaran | Viman Nagar | Wanowrie) | Uttar Pradesh: Ghaziabad (Indrapuram) | Gujarat: Ahmedabad (Satellite) | Punjab: Amritsar (Court Road) | Haryana: Faridabad (Railway Station Road)

Patient Name : Mr.CHILUKOTI NARENDHARREDDY	Collected : 25/Mar/2023 08:47AM
Age/Gender : 41 Y 10 M 14 D/M	Received : 25/Mar/2023 01:21PM
UHID/MR No : CASR.0000179049	Reported : 25/Mar/2023 04:41PM
Visit ID : CASROPV203006	Status : Final Report
Ref Doctor : Dr.SELF	Sponsor Name : ARCOFEMI HEALTHCARE LIMITED
Emp/Auth/TPA ID : 162622	

DEPARTMENT OF BIOCHEMISTRY

ARCOFEMI - MEDIWHEEL - FULL BODY ANNUAL PLUS MALE - 2D ECHO - PAN INDIA - FY2324

Test Name	Result	Unit	Bio. Ref. Range	Method
-----------	--------	------	-----------------	--------

RENAL PROFILE/RENAL FUNCTION TEST (RFT/KFT) , SERUM

CREATININE	0.85	mg/dL	0.84 - 1.25	Modified Jaffe, Kinetic
UREA	20.70	mg/dL	17-43	GLDH, Kinetic Assay
BLOOD UREA NITROGEN	9.7	mg/dL	8.0 - 23.0	Calculated
URIC ACID	6.52	mg/dL	3.5-7.2	Uricase PAP
CALCIUM	9.55	mg/dL	8.8-10.6	Arsenazo III
PHOSPHORUS, INORGANIC	2.99	mg/dL	2.5-4.5	Phosphomolybdate Complex
SODIUM	138	mmol/L	136-146	ISE (Indirect)
POTASSIUM	3.4	mmol/L	3.5-5.1	ISE (Indirect)
CHLORIDE	105	mmol/L	101-109	ISE (Indirect)



SIN No:SE04330751

This test has been performed at Apollo Health & Lifestyle Ltd, Global Reference Laboratory, Hyderabad

**Apollo Health and Lifestyle Limited** (CIN - U85110TG2000PLC115819)

Regd. Office: 1-10-60/62, Ashoka Raghupathi Chambers, 5th Floor, Begumpet, Hyderabad, Telangana - 500 016 | www.apollohl.com | Email ID: enquiry@apollohl.com, Ph No: 040-4904 7777, Fax No: 4904 7744

Address: A-12, # 1-S-71/A/12b, Rishab Heights, Rukminipuri Housing Colony, A S Rao Nagar, Hyderabad, Telangana, India - 500062

APOLLO CLINICS NETWORK

Telangana: Hyderabad (AS Rao Nagar | Chanda Nagar | Kondapur | Nallakunta | Nizampet | Manikonda | Uppal) Andhra Pradesh: Vizag (Seethamma Peta) Karnataka: Bangalore (Basavanagudi | Bellandur | Electronics City | Fraser Town | HSR Layout | Indira Nagar | JP Nagar | Kundalahalli | Koramangala | Sarjapur Road) Mysore (VV Mohalla) Tamilnadu: Chennai (Annanagar | Kotturpuram | Mogappair | T Nagar | Valasaravakkam | Velachery) Maharashtra: Pune (Aundh | Nigdi Pradhikaran | Viman Nagar | Wanowrie) Uttar Pradesh: Ghaziabad (Indrapuram) Gujarat: Ahmedabad (Satellite) Punjab: Amritsar (Court Road) Haryana: Faridabad (Railway Station Road)



Patient Name : Mr.CHILUKOTI NARENDHARREDDY	Collected : 25/Mar/2023 08:47AM
Age/Gender : 41 Y 10 M 14 D/M	Received : 25/Mar/2023 01:21PM
UHID/MR No : CASR.0000179049	Reported : 25/Mar/2023 04:41PM
Visit ID : CASROPV203006	Status : Final Report
Ref Doctor : Dr.SELF	Sponsor Name : ARCOFEMI HEALTHCARE LIMITED
Emp/Auth/TPA ID : 162622	

DEPARTMENT OF BIOCHEMISTRY

ARCOFEMI - MEDIWHEEL - FULL BODY ANNUAL PLUS MALE - 2D ECHO - PAN INDIA - FY2324

Test Name	Result	Unit	Bio. Ref. Range	Method
GAMMA GLUTAMYL TRANSPEPTIDASE (GGT) , SERUM	17.00	U/L	<55	IFCC



SIN No:SE04330751

This test has been performed at Apollo Health & Lifestyle Ltd, Global Reference Laboratory,Hyderabad

**Apollo Health and Lifestyle Limited** (CIN - U85110TG2000PLC115819)

Regd. Office: 1-10-60/62, Ashoka Raghupathi Chambers, 5th Floor, Begumpet, Hyderabad, Telangana - 500 016 | www.apollohl.com | Email ID: enquiry@apollohl.com, Ph No: 040-4904 7777, Fax No: 4904 7744

Address: A-12, # 1-S-71/A/12b, Rishab Heights, Rukminipuri Housing Colony, A S Rao Nagar, Hyderabad, Telangana, India - 500062



APOLLO CLINICS NETWORK

Telangana: Hyderabad (AS Rao Nagar | Chanda Nagar | Kondapur | Nallakunta | Nizampet | Manikonda | Uppal) | Andhra Pradesh: Vizag (Seethamma Peta) | Karnataka: Bangalore (Basavanagudi | Bellandur | Electronics City | Fraser Town | HSR Layout | Indira Nagar | JP Nagar | Kundalahalli | Koramangala | Sarjapur Road) | Mysore (VV Mohalla) | Tamilnadu: Chennai (Annanagar | Kotturpuram | Mogappair | T Nagar | Valasaravakkam | Velachery) | Maharashtra: Pune (Aundh | Nigdi Pradhikaran | Viman Nagar | Wanowrie) | Uttar Pradesh: Ghaziabad (Indrapuram) | Gujarat: Ahmedabad (Satellite) | Punjab: Amritsar (Court Road) | Haryana: Faridabad (Railway Station Road)

Patient Name : Mr.CHILUKOTI NARENDHARREDDY	Collected : 25/Mar/2023 08:47AM
Age/Gender : 41 Y 10 M 14 D/M	Received : 25/Mar/2023 01:22PM
UHID/MR No : CASR.0000179049	Reported : 25/Mar/2023 02:37PM
Visit ID : CASROPV203006	Status : Final Report
Ref Doctor : Dr.SELF	Sponsor Name : ARCOFEMI HEALTHCARE LIMITED
Emp/Auth/TPA ID : 162622	

DEPARTMENT OF IMMUNOLOGY

ARCOFEMI - MEDIWHEEL - FULL BODY ANNUAL PLUS MALE - 2D ECHO - PAN INDIA - FY2324

Test Name	Result	Unit	Bio. Ref. Range	Method
-----------	--------	------	-----------------	--------

THYROID PROFILE (TOTAL T3, TOTAL T4, TSH) , SERUM

TRI-iodothyronine (T3, TOTAL)	1.27	ng/mL	0.7-2.04	CLIA
Thyroxine (T4, TOTAL)	9.57	µg/dL	6.09-12.23	CLIA
Thyroid Stimulating Hormone (TSH)	2.221	µIU/mL	0.34-5.60	CLIA

**Comment:**

Serum TSH concentrations exhibit a diurnal variation with the peak occurring during the night and the nadir occurring between 10 a.m. and 4 p.m. In primary hypothyroidism, thyroid-stimulating hormone (TSH) levels will be elevated. In primary hyperthyroidism, TSH levels will be low. Elevated or low TSH in the context of normal free thyroxine is often referred to as subclinical hypo- or hyperthyroid-ism, respectively. Physiological rise in Total T3 / T4 levels is seen in pregnancy and in patients on steroid therapy.

Recommended test for T3 and T4 is unbound fraction or free levels as it is metabolically active.

**Note:**

For pregnant females	Bio Ref Range for TSH in uIU/ml (As per American Thyroid Association)
First trimester	0.1 - 2.5
Second trimester	0.2 - 3.0
Third trimester	0.3 - 3.0



SIN No: SPL23049710

This test has been performed at Apollo Health & Lifestyle Ltd, Global Reference Laboratory, Hyderabad

**Apollo Health and Lifestyle Limited** (CIN - U85110TG2000PLC115819)

Regd. Office: 1-10-60/62, Ashoka Raghupathi Chambers, 5th Floor, Begumpet, Hyderabad, Telangana - 500 016 | www.apollohl.com | Email ID: enquiry@apollohl.com, Ph No: 040-4904 7777, Fax No: 4904 7744

APOLLO CLINICS NETWORK

Telangana: Hyderabad (AS Rao Nagar | Chanda Nagar | Kondapur | Nallakunta | Nizampet | Manikonda | Uppal) | Andhra Pradesh: Vizag (Seethamma Peta) | Karnataka: Bangalore (Basavanagudi | Bellandur | Electronics City | Fraser Town | HSR Layout | Indira Nagar | JP Nagar | Kundalahalli | Koramangala | Sarjapur Road) | Mysore (VV Mohalla) | Tamil Nadu: Chennai (Annanagar | Kotturpuram | Mogappair | T Nagar | Valasaravakkam | Velachery) | Maharashtra: Pune (Aundh | Nigdi Pradhikaran | Viman Nagar | Wanowrie) | Uttar Pradesh: Ghaziabad (Indrapuram) | Gujarat: Ahmedabad (Satellite) | Punjab: Amritsar (Court Road) | Haryana: Faridabad (Railway Station Road)

Address: A-12, # 1-S-71/A/12b, Rishab Heights, Rukminipuri Housing Colony, A S Rao Nagar, Hyderabad, Telangana, India - 500062



Patient Name : Mr.CHILUKOTI NARENDHARREDDY	Collected : 25/Mar/2023 08:47AM
Age/Gender : 41 Y 10 M 14 D/M	Received : 25/Mar/2023 02:32PM
UHID/MR No : CASR.0000179049	Reported : 25/Mar/2023 03:51PM
Visit ID : CASROPV203006	Status : Final Report
Ref Doctor : Dr.SELF	Sponsor Name : ARCOFEMI HEALTHCARE LIMITED
Emp/Auth/TPA ID : 162622	

**DEPARTMENT OF CLINICAL PATHOLOGY**

**ARCOFEMI - MEDIWHEEL - FULL BODY ANNUAL PLUS MALE - 2D ECHO - PAN INDIA - FY2324**

Test Name	Result	Unit	Bio. Ref. Range	Method
-----------	--------	------	-----------------	--------

**COMPLETE URINE EXAMINATION , URINE**

**PHYSICAL EXAMINATION**

COLOUR	PALE YELLOW		PALE YELLOW	Visual
TRANSPARENCY	CLEAR		CLEAR	Visual
pH	5.5		5-7.5	Bromothymol Blue
SP. GRAVITY	1.025		1.002-1.030	Bromothymol Blue

**BIOCHEMICAL EXAMINATION**

URINE PROTEIN	NEGATIVE		NEGATIVE	PROTEIN ERROR OF INDICATOR
GLUCOSE	NEGATIVE		NEGATIVE	GOD-POD
URINE BILIRUBIN	NEGATIVE		NEGATIVE	AZO COUPLING
URINE KETONES (RANDOM)	NEGATIVE		NEGATIVE	NITROPRUSSIDE
UROBILINOGEN	NORMAL		NORMAL	EHRlich
BLOOD	NEGATIVE		NEGATIVE	Peroxidase
NITRITE	NEGATIVE		NEGATIVE	Diazotization
LEUCOCYTE ESTERASE	NEGATIVE		NEGATIVE	PYRROLE HYDROLYSIS

**CENTRIFUGED SEDIMENT WET MOUNT AND MICROSCOPY**

PUS CELLS	2-3	/hpf	0-5	Microscopy
EPITHELIAL CELLS	1-2	/hpf	<10	MICROSCOPY
RBC	NIL	/hpf	0-2	MICROSCOPY
CASTS	NIL		0-2 Hyaline Cast	MICROSCOPY
CRYSTALS	ABSENT		ABSENT	MICROSCOPY



SIN No:UR2084914

This test has been performed at Apollo Health & Lifestyle Ltd, Global Reference Laboratory,Hyderabad

**Apollo Health and Lifestyle Limited** (CIN - U85110TG2000PLC115819)

Regd. Office: 1-10-60/62, Ashoka Raghupathi Chambers, 5th Floor, Begumpet, Hyderabad, Telangana - 500 016 | www.apollohl.com | Email ID: enquiry@apollohl.com, Ph No: 040-4904 7777, Fax No: 4904 7744

Address: A-12, # 1-S-71/A/12b, Rishab Heights, Rukminipuri Housing Colony, A S Rao Nagar, Hyderabad, Telangana, India - 500062



**APOLLO CLINICS NETWORK**

Telangana: Hyderabad (AS Rao Nagar | Chanda Nagar | Kondapur | Nallakunta | Nizampet | Manikonda | Uppal) Andhra Pradesh: Vizag (Seethamma Peta) Karnataka: Bangalore (Basavanagudi | Bellandur | Electronics City | Fraser Town | HSR Layout | Indira Nagar | JP Nagar | Kundalahalli | Koramangala | Sarjapur Road) Mysore (VV Mohalla) Tamilnadu: Chennai (Annanagar | Kotturpuram | Mogappair | T Nagar | Valasaravakkam | Velachery) Maharashtra: Pune (Aundh | Nigdi Pradhikaran | Viman Nagar | Wanowrie) Uttar Pradesh: Ghaziabad (Indrapuram) Gujarat: Ahmedabad (Satellite) Punjab: Amritsar (Court Road) Haryana: Faridabad (Railway Station Road)

Patient Name : Mr.CHILUKOTI NARENDHARREDDY	Collected : 25/Mar/2023 08:47AM
Age/Gender : 41 Y 10 M 14 D/M	Received : 25/Mar/2023 02:33PM
UHID/MR No : CASR.0000179049	Reported : 25/Mar/2023 05:34PM
Visit ID : CASROPV203006	Status : Final Report
Ref Doctor : Dr.SELF	Sponsor Name : ARCOFEMI HEALTHCARE LIMITED
Emp/Auth/TPA ID : 162622	

DEPARTMENT OF CLINICAL PATHOLOGY

ARCOFEMI - MEDIWHEEL - FULL BODY ANNUAL PLUS MALE - 2D ECHO - PAN INDIA - FY2324

Test Name	Result	Unit	Bio. Ref. Range	Method
URINE GLUCOSE(POST PRANDIAL)	NEGATIVE		NEGATIVE	Dipstick
URINE GLUCOSE(FASTING)	NEGATIVE		NEGATIVE	Dipstick

\*\*\* End Of Report \*\*\*

Result/s to Follow:  
PERIPHERAL SMEAR



DR. SHALINI SINGH  
M.B.B.S, MD  
Consultant Pathologist



Dr. SRINIVAS N.S. NORI  
M.B.B.S, M.D (PATHOLOGY)  
CONSULTANT PATHOLOGIST



Dr. RAJESH BATTINA  
PhD. (Biochemistry)  
Consultant Biochemist

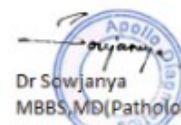

Dr Sowjanya  
MBBS, MD (Pathology)  
Consultant Pathologist



SIN No: UPP014450, UF008156

This test has been performed at Apollo Health & Lifestyle Ltd, Global Reference Laboratory, Hyderabad



Name: Mr. CHILUKOTI NARENDHARREDDY  
Age/Gender: 41 Y/M  
Address: hyd  
Location: HYDERABAD, TELANGANA  
Doctor:  
Department: GENERAL  
Rate Plan: AS RAO NAGAR\_03122022  
Sponsor: ARCOFEMI HEALTHCARE LIMITED

MR No: CASR.0000179049  
Visit ID: CASROPV203006  
Visit Date: 25-03-2023 08:34  
Discharge Date:  
Referred By: SELF

**Vitals:**

Date	Pulse (Beats/min)	B.P (mmHg)	Resp (Rate/min)	Temp (F)	Height (cms)	Weight (Kgs)	Body Fat Percentage (%)	Visceral Fat Level (%)	Body Age (Years)	BMI	Waist Circum (cms)	Hip (cms)	Waist (cms)	Waist & Hip Ratio	User
27-03-2023 15:41	72 Beats/min	110/70 mmHg	20 Rate/min	98.6 F	174 cms	67 Kgs	%	%	Years	22.13	cms	cms	cms		AHLL00331

**Patient Name** : Mr. CHILUKOTI NARENDHARREDDY

**Age/Gender** : 41 Y/M

**UHID/MR No.** : CASR.0000179049

**OP Visit No** : CASROPV203006

**Sample Collected on** :

**Reported on** : 26-03-2023 15:56

**LRN#** : RAD1958548

**Specimen** :

**Ref Doctor** : SELF

**Emp/Auth/TPA ID** : 162622

---

**DEPARTMENT OF RADIOLOGY**

---

**X-RAY CHEST PA**

Both lung fields and hila are normal .

No obvious active pleuro-parenchymal lesion seen .

Both costophrenic and cardiophrenic angles are clear .

Both diaphragms are normal in position and contour .

Thoracic wall and soft tissues appear normal.

**CONCLUSION :**

No obvious abnormality seen

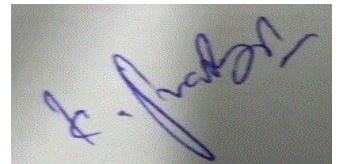

**Dr. PRAVEEN BABU KAJA**  
Radiology

Mr. Ch Narendhar

Health checkup

Ear }  
Nose } WNL  
Throat }

No medication

WNL



## PHYSICAL EXAMINATION FORM

Date

25/03/23

UHID

179049

Name

C. Harmandhan Reddy

Age

41/M

Height

174 Cms

Weight

67.8 Kgs

Chest Measurement

(in)cm

(out)cm

Waist

cm

HIP

Pulse

72 Bt/Min

BMI

23 kgs/cm<sup>2</sup>

BP

110/70 mm/Hg

SPO2

93 %



ORAL EXAMINATION FORM

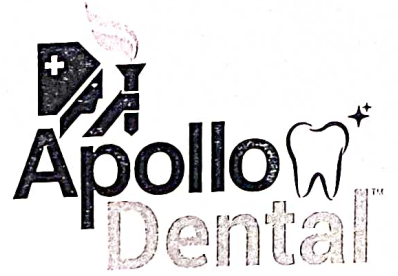

Date: 25/3/2023

Patient ID: \_\_\_\_\_ MHC

Patient Name: CH Naarendhar Reddy Age: 41 Sex: Male  Female

Chief Complaint: General checkup

Medical History:

Drug Allergy:

Medication currently taken by the Guest:

Initial Screenign Findings:

Dental Caries: 7/7

Missing Teeth:

Impacted Teeth:

Attrition / Abrasion:

Bleeding: +ve

Pockets / Recession:

Calculus / Stains: ++

Mobility:

Restored Teeth:

Non - restorable Teeth for extraction / Root Stumps:

Malocclusion:

Others:

Advice: ① Adviced oral prophylaxis & follow up.

Doctor Name & Signature: ② Dr. Manish

# POWER PRESCRIPTION

NAME: Mr. CH. Narendhar Reddy ✓  
GENDER: M/F ✓

DATE: 25/03/23

AGE: 41

UHID:

## RIGHT EYE

	SPH	CYL	AXIS	VISION
DISTANCE	✓ 0.50	—	—	6/6
NEAR	+ 0.50	—	—	N6

## LEFT EYE

	SPH	CYL	AXIS	VISION
DISTANCE	✓ 0.50	—	—	6/6
NEAR	+ 0.50	—	—	N6

COLOUR VISION : *normal*

DIAGNOSIS :

OTHER FINDINGS :

INSTRUCTIONS :

  
SIGNATURE

Patient Name : Mr. CHILUKOTI NARENDHARREDDY Age : 41 Y/M  
UHID : CASR.0000179049 OP Visit No : CASROPV203006  
Reported By: : Dr. T NAVEEN Conducted Date : 26-03-2023 09:15  
Referred By : SELF

---

### **ECG REPORT**

#### **Observation :-**

1. Normal Sinus Rhythm.
2. Heart rate is 70 beats per minutes.
3. No pathological Q wave or ST-T changes seen.
4. Normal P,QRS,T waves and axis.
5. No evidence of chamber, hypertrophy or enlargement see

#### **Impression:**

NORMAL RESTING ECG.

----- END OF THE REPORT -----

Dr. T NAVEEN

Patient Name : Mr. CHILUKOTI NARENDHARREDDY Age : 41 Y/M  
UHID : CASR.0000179049 OP Visit No : CASROPV203006  
Conducted By: : Dr. T NAVEEN Conducted Date : 27-03-2023 20:43  
Referred By : SELF

---

**2D-ECHO WITH COLOUR DOPPLER**

Dimensions:

Ao (ed) 2.8 CM  
LA (es) 3.1 CM  
LVID (ed) 3.3 CM  
LVID (es) 2.2 CM  
IVS (Ed) 0.8 CM  
LVPW (Ed) 0.8 CM  
EF 63 %  
%FD 33 %

MITRAL VALVE : NORMAL

AML NORMAL

PML NORMAL

AORTIC VALVE NORMAL

TRICUSPID VALVE NORMAL

RIGHT VENTRICLE NORMAL

INTER ATRIAL SEPTUM INTACT

INTER VENTRICULAR SEPTUM INTACT

AORTA NORMAL

RIGHT ATRIUM NORMAL

LEFT ATRIUM NORMAL

Pulmonary Valve NORMAL

PERICARDIUM NORMAL

MITRAL : E - 0.5m/se A - 0.7m/sec

AJV : 1.0 m/sec

PJV : 1.7 m/sec



Patient Name : Mr. CHILUKOTI NARENDHARREDDY Age : 41 Y/M  
UHID : CASR.0000179049 OP Visit No : CASROPV203006  
Conducted By: : Dr. T NAVEEN Conducted Date : 27-03-2023 20:43  
Referred By : SELF

---

**IMPRESSION :**

NORMAL CHAMBERS.

GOOD LV/ RV FUNCTION.

GRADE I DIASTOLIC DYSFUNCTION.

NO RWMA.

NO MR/ AR/NO PAH.

TRIVIAL TR.

NO CLOTS / VEGETATION.

NO PERICARDIAL EFFUSION.

ADVISE; CLINICAL CORRELATION.

Dr. T NAVEEN

<b>Patient Name</b>	: Mr. CHILUKOTI NARENDHARREDDY	<b>Age/Gender</b>	: 41 Y/M
<b>UHID/MR No.</b>	: CASR.0000179049	<b>OP Visit No</b>	: CASROPV203006
<b>Sample Collected on</b>	:	<b>Reported on</b>	: 25-03-2023 13:53
<b>LRN#</b>	: RAD1958548	<b>Specimen</b>	:
<b>Ref Doctor</b>	: SELF		
<b>Emp/Auth/TPA ID</b>	: 162622		

## DEPARTMENT OF RADIOLOGY

### ULTRASOUND - WHOLE ABDOMEN

**Liver** appears normal in size and echotexture. No focal lesion is seen. PV and CBD normal. No dilatation of the intrahepatic biliary radicals.

**Gall bladder** is well distended. No evidence of calculus. Wall thickness appears normal. No evidence of periGB collection. No evidence of focal lesion is seen.

**Spleen** appears normal. No focal lesion seen. Splenic vein appears normal.

**Pancreas** appears normal in echopattern. No focal/mass lesion/calcification. No evidence of peripancreatic free fluid or collection. Pancreatic duct appears normal.

**Right kidney : 99x42mm** Normal in size and shows Tiny Solid Concretions In The mid and lower pole measuring **2mm**

**Left kidney : 101x41mm** Normal in size, shape and echopattern. Cortical thickness and CM differentiation are maintained. No calculus / hydronephrosis seen on either side.

**Urinary Bladder** is well distended and appears normal. No evidence of any wall thickening or abnormality.

**Prostate** is normal in size and echo texture.No evidence of necrosis/calcification seen.

**IMPRESSION:-Tiny Solid Concretions In The Mid And Lower Pole Of Right Kidney.**  
**Suggested clinical correlation and further evaluation if necessary .**

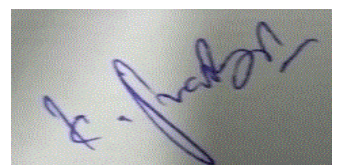

**Dr. PRAVEEN BABU KAJA**  
Radiology