

11/2/2023

Nisha.

25/f

No Ocular complaine

OE VAE 6/6 (U-A) IOT (U-A)

NI6 (U-A) BE

~ No. fundus } OK



**Dr. Renuka Sharma**  
DOMS, (Ophthalmology)  
Reg. No : CGMC-2434/2009  
NHMMI Raipur (C.G.)



# CONSULTATION SUMMARY

**Patient MRN** :17540000323537  
**Patient Name** :Nisha Bharti Verma  
**Gender/Age/Dob** :Female , 26 Years , 05/06/96  
**Patient Phone No** :7000931360  
**Patient Address** :pithora mahasamund,Raipur,  
Chhattisgarh,India

**Consultation Date:** 11/02/2023 10:52 AM  
**Consultant** :Dr.Kshitij Dwivedi (DENTAL)  
**Consultation Type** : OP , NEW VISIT



## CHIEF COMPLAINTS & HISTORY OF PRESENT ILLNESS

- regular health check up :

## DENTAL EXAMINATION

- impacted 48  
calculus++  
stains++

## CONSULTANT DETAILS



Dr.Kshitij Dwivedi , VISITING CONSULTANT , DENTAL  
Registration No : 29664 A

One free consultation with the same doctor within next 6 days.

Printed By: Dr.Kshitij Dwivedi | Printed On: 11.02.2023 11:30



## NHMMI Narayana Superspeciality Hospital

(A unit of Narayana Hrudayalaya Limited) CIN: L85110KA2000PLC027497 | GSTIN: 22AAECN1695J1Z1  
Registered Office: 258/A, Bommasaundra Industrial Area, Anekal Taluk, Bangalore - 560099  
Hospital Address: New Dhamteri Road, Lalpur, Raipur - 492001  
Tel +91 771 4210901 / 902 | Fax +91 771 408 1106 | Email: [info.rpr@narayanshealth.org](mailto:info.rpr@narayanshealth.org) | [www.narayanshealth.org](http://www.narayanshealth.org)



Page 1 of 1  
Appointments  
1800-309-0309

Emergency  
8821-818101

# CONSULTATION SUMMARY

**Patient MRN** : 17540000323537  
**Patient Name** : Nisha Bharti Verma  
**Gender/Age/Dob** : Female , 26 Years , 05/06/95  
**Patient Phone No** : 7000931360  
**Patient Address** : pithora mahasamund,Raipur,  
Chhattisgarh,India

**Consultation Date:** 11/02/2023 11:04 AM  
**Consultant** : Dr. Manisha Sharma  
(OBSTETRICS & GYNAECOLOGY)

**Consultation Type** : OP , NEW VISIT



## CHIEF COMPLAINTS & HISTORY OF PRESENT ILLNESS

- P/L1, FTND :
- LMP - 11/01/2023 :
- Came for gynaec health check-up :
- c/o - weakness :
- c/o white discharge pv :
- h/o weight loss :

## VITALS

Blood Pressure: 110/70 mmHg      Heart Rate: 84 bpm      Respiratory Rate: 20 /min  
Temperature: 98.2 F  
SPO2 : 97 % , Room air

## SYSTEMIC EXAMINATION

- Per Abdomen : NAD
- Per Speculum : cervix & vagina - normal, mild white discharge pv +

## ADVICE

- REVIEW SOS.

## INVESTIGATION ORDER

LAB : PAP SMEAR -  
SMVDNSH

## MEDICATION ORDER

### DRUG NAME

1) ELEMENTAL IRON+FOLIC ACID+VIT B12+VIT  
C-TABLET-30MG+300MCG+0.75MCG+50MG-  
**SOFTERON GOLD**

### PATIENT INSTRUCTION

**Patient Instruction:** Once Daily ( 1 - 0 - 0 - 0 ) Tablet  
After Food For 1 Month , **Qty:** 30 , **Start Date:** Feb 11,  
2023 , **End Date:** Mar 10, 2023



## NH MMI Narayana Superspeciality Hospital

(A unit of Narayana Hrudayalaya Limited) CIN: L65110KA2000PLD027497 | GSTIN-22AABON1685J1Z1  
Registered Office: 25B/A, Bommasandra Industrial Area,Anekal Taluk, Bangalore - 560099  
Hospital Address: New Dhantari Road, Raipur, Raipur - 492001  
Tel +91 771 4210901 / 902 | Fax +91 771 408 1106 | Email: [info.rpr@narayanahealth.org](mailto:info.rpr@narayanahealth.org) | [www.narayanahealth.org](http://www.narayanahealth.org)



Appointments  
1800-309-0309

Emergency  
8821-8181

**DRUG NAME**

2) CALCIUM CITRATE+FOLINICACID+VIT D3-  
TABLET-250MG+50MCG+100IU-**CCM**

3) CLINDAMYCIN+CLOTRIMAZOLE+TINIDAZOLE-  
SUPPOSITORY-100MG+100MG+100MG-  
**CLINGEN FORTE**

4) L CARNITINE+TAURINE+VIT'S+MIN'S-  
POWDER-200GM-**SIGNIPRO 63**

5) THERAPY LIQUID SOAP-SOLUTION-100ML-  
**INTIWASH**

**PATIENT INSTRUCTION**

**Patient Instruction:** Once Daily ( 0 - 1 - 0 - 0 ) Tablet  
After Food For 1 Month , **Qty:** 30 , **Start Date:** Feb 11,  
2023 , **End Date:** Mar 10, 2023

**Patient Instruction:** Once Daily ( 0 - 0 - 0 - 1 ) Vagina  
At Bed Time For 7 Days For vaginal insertion only  
**Qty:** 1 , **Start Date:** Feb 11, 2023 , **End Date:** Feb 17,  
2023

**Patient Instruction:** Once Daily ( 0 - 0 - 1 - 0 ) Scoop  
Orally After Food For 1 Month , **Qty:** 1 , **Start Date:**  
Feb 11, 2023 , **End Date:** Mar 10, 2023

**Patient Instruction:** for vaginal wash , **Qty:** 1 , **Start**  
**Date:** Feb 11, 2023

**CONSULTANT DETAILS**



Dr. Manisha Sharma , VISITING CONSULTANT , OBSTETRICS & GYNAECOLOGY

One free consultation with the same doctor within next 6 days.

Printed By: Dr. Manisha Sharma | Printed On: 11.02.2023 11:09



**NHMMI Narayana Superspeciality Hospital**

(A unit of Narayana Hrudayaleys Limited) CIN: L65110KA2006PLC027407 | GSTIN- 22AABCN16853121  
Registered Office: 258/A, Bommasandra Industrial Area, Anekal Taluk, Bangalore - 560099  
Hospital Address: New Dhamtari Road, Lalpur, Raipur - 492001  
Tel: +91 771 4210301 / 902 | Fax: +91 771 408 1106 | Email: info\_rpr@narayanahealth.org | www.narayanahealth.org



Appointment  
**1800-309-03**

Emergency  
**8821-8181**

# CONSULTATION SUMMARY

**Patient MRN** : 17540000323537  
**Patient Name** : Nisha Bharti Verma  
**Gender/Age/Dob** : Female , 26 Years , 05/06/96  
**Patient Phone No** : 7000931360  
**Patient Address** : pithora mahasamund,Raipur,  
Chhattisgarh,India

**Consultation Date**: 11/02/2023 03:45 PM  
**Consultant** : Dr. Mukesh Kumar Sharma  
(GENERAL MEDICINE)  
**Consultation Type** : OP , NEW VISIT



## CHIEF COMPLAINTS & HISTORY OF PRESENT ILLNESS

- CAME FOR HEALTH CHECK UP
- NO COMPLAIN

## VITALS

Blood Pressure: 100/64 mmHg      Heart Rate: 129 bpm      Temperature: 98 F  
Respiratory Rate: 32 /min  
SPO2 : 99 % , Room air  
Weight: 42 kg  
Fall Score: Low      Pain Score: 0

## INVESTIGATION ORDER

LAB : FREE THYROID PROFILE (FT3, FT4, TSH) | IRON PROFILE | PROTEIN ELECTROPHORESIS

## MEDICATION ORDER

- | DRUG NAME                                                                          |
|------------------------------------------------------------------------------------|
| 1) ESOMEPRAZOLE+DOMPERIDONE-CAPSULE-40MG+30MG- <b>SOMPRAZ D</b>                    |
| 2) BENFOTIAMINE+VIT B6+MECOBALAMIN-CAPSULE-150MG+10MG+1500MCG- <b>IROZORB PLUS</b> |
| 3) CALCIUM CARBONATE+VIT D3-TABLET-500MG+500IU- <b>CALINTA D3</b>                  |
| 4) CHOLECALCIFEROL-CAPSULE-60000IU- <b>LUMIA 60 K</b>                              |

## PATIENT INSTRUCTION

**Patient Instruction:** Once Daily (1 - 0 - 0 - 0) Capsule Orally Empty Stomach For 30 Days , Qty: 30 , Start Date: Feb 11, 2023 , End Date: Mar 12, 2023

**Patient Instruction:** Once Daily (1 - 0 - 0 - 0) Tablet Orally After Food For 30 Days , Qty: 30 , Start Date: Feb 11, 2023 , End Date: Mar 12, 2023

**Patient Instruction:** Once Daily (1 - 0 - 0 - 0) Tablet After Food For 30 Days , Qty: 30 , Start Date: Feb 11, 2023 , End Date: Mar 12, 2023

**Patient Instruction:** Once in a month Orally After Food For 12 Weeks , Qty: 3 , Start Date: Feb 11, 2023 , End Date: May 05, 2023



## NHMMI Narayana Superspeciality Hospital

(A unit of Narayana Hrudayalaya Limited) CIN: L55110KA2000PLC027497 | GSTIN: 22AA80N1655J1Z1  
Registered Office: 256/A, Bommasandra Industrial Area, Anekal Taluk, Bangalore - 560099  
Hospital Address: New Dhamteri Road, Lalpur, Raipur - 492001  
Tel +91 771 4210901 / 902 | Fax +91 771 408 1106 | Email: [info.rpr@narayanahealth.org](mailto:info.rpr@narayanahealth.org) | [www.narayanahealth.org](http://www.narayanahealth.org)

Page: 1  
Appointment  
1800-309-0309

Emergency  
8821-818181

**NOTES**

- LIFE STYLE MODIFICATIONS AS ADVISED  
LOW SALT DIET, AVOID SPICY N JUNK FOODS  
REGULAR EXERCISE

**FOLLOW UP DETAILS**

- Physical Consultation after 2 Days

**CONSULTANT DETAILS**



Dr. Mukesh Kumar Sharma , CONSULTANT , GENERAL MEDICINE  
Registration No : 5549/2014

One free consultation with the same doctor within next 6 days.

Printed By: Dr. Mukesh Kumar Sharma | Printed On: 11.02.2023 15:48



**DEPARTMENT OF LABORATORY MEDICINE**

Patient Name : Nisha Bharti Verma MRN : 17540000323537 Gender/Age : FEMALE , 26y (05/06/1996)  
Collected On : 11/02/2023 01:16 PM Received On : 11/02/2023 01:17 PM Reported On : 11/02/2023 03:06 PM  
Barcode : 6R2302110004 Specimen : Smear Consultant : Dr. Manisha Sharma(OBSTETRICS & GYNAECOLOGY)  
Sample adequacy : Satisfactory Visit No : OP-001 Patient Mobile No : 7000931360

**CYTOLOGY**

**PAP SMEAR**

**LAB No.** 105/C/2023  
**MATERIAL RECEIVED** Received one unstained smear.  
**SPECIMEN TYPE** Pap Smear  
**SMEAR ADEQUACY** Adequate smear  
**GENERAL CATEGORIZATION** Smear show superficial & intermediate squamous epithelial cells in background of mild inflammatory cells.  
No malignant cells seen.  
**IMPRESSION** Normal smear.  
Correlate clinically.

--End of Report--

Dr. Neeraj Naik  
M.B.B.S ,D.C.P Consultant Pathologist  
Consultant

**Note**

- Abnormal results are highlighted.
- Results relate to the sample only.
- Kindly correlate clinically.



**NH MMI Narayana Superspeciality Hospital**

(A unit of Narayana Hrudayalaya Limited) CIN: L85110KA2000PLD027497 | GSTIN: 22AABCN1685J1Z1  
Registered Office: 258/A, Bommasandra Industrial Area, Anekal Taluk, Bangalore - 560099  
Hospital Address: New Dhamtari Road, Lalpur, Raipur - 492001  
Tel: +91 771 4210901 / 902 | Fax: +91 771 408 1106 | Email: [info.rpr@narayanahealth.org](mailto:info.rpr@narayanahealth.org) | [www.narayanahealth.org](http://www.narayanahealth.org)



Page 1 of 1  
Appointments  
1800-309-0309

Emergencies  
8821-818181

**DEPARTMENT OF LABORATORY MEDICINE**

Final Report

Patient Name : Nisha Bharti Verma MRN : 17540000323537 Gender/Age : FEMALE , 26y (05/06/1996)  
 Collected On : 11/02/2023 10:15 AM Received On : 11/02/2023 10:41 AM Reported On : 11/02/2023 03:06 PM  
 Barcode : OR2302110007 Specimen : Serum Consultant : Dr. Manisha Sharma(OBSTETRICS & GYNAECOLOGY)  
 Sample adequacy : Satisfactory Visit No : OP-001 Patient Mobile No : 7000931360

**IMMUNOLOGY**

Test	Result	Unit	Biological Reference Interval
<b>THYROID PROFILE (T3, T4, TSH)</b>			
Tri Iodo Thyronine (T3) (Chemiluminescence)	1.45	ng/mL	0.97-1.69
Thyroxine (T4) (Chemiluminescence)	<b>11.7 H</b>	ug/dl	5.53-11.0
TSH (Thyroid Stimulating Hormone) (Chemiluminescence)	3.70	mIU/mL	0.465-4.68



Dr. Smriti Rathore  
 M.B.BS, MD Pathology  
 Consultant

**CLINICAL PATHOLOGY**

Test	Result	Unit	Biological Reference Interval
<b>URINE ROUTINE &amp; MICROSCOPY</b>			
<b>PHYSICAL EXAMINATION</b>			
Volume	10	ml	-
Colour	Pale Yellow	-	-
Appearance	Slightly Turbid	-	-
<b>CHEMICAL EXAMINATION</b>			
pH(Reaction)	6.5	-	4.5-7.5



**NHMMI Narayana Superspeciality Hospital**

A unit of Narayana Hrudayaleya Limited | CIN: L85110KA2000PLC027497 | GSTIN: 29AAACN1685J1Z3  
 Registered Office: 25B/A, Bommasandra Industrial Area, Anekal Taluk, Bangalore - 560099  
 Hospital Address: New Dhamtaru Road, Lalpur, Raipur - 492001  
 Tel +91 771 4210901 / 902 | Fax +91 771 408 1106 | Email: info.rpr@narayanahealth.org | www.narayanahealth.org



Page 1 of 7  
**Appointments**  
**1800-309-0309**

**Emergencies**  
**8821-818181**



Patient Name : Nisha Bharti Verma MRN : 17540000323537 Gender/Age : FEMALE , 26y (05/06/1996)

Sp. Gravity (Automated)	1.020	-	1.002-1.03
Protein	Present++	-	Negative
Urine Glucose	Negative	-	Negative
Ketone Bodies	Negative	-	Negative
Bile Salts	Negative	-	Negative
Bile Pigment (Bilirubin)	Negative	-	Negative
Urobilinogen	Negative	-	Negative
Urine Leucocyte Esterase	Negative	-	Negative
Blood Urine	Negative	-	Negative
Nitrite	Negative	-	Negative

**MICROSCOPIC EXAMINATION**

Pus Cells (Microscopy)	6-8	/hpf	2-3
RBC (Microscopy)	Not Seen	/hpf	0-0
Epithelial Cells (Microscopy)	4-6	/hpf	2-3.
Crystals	Not Seen	-	-
Casts	Not Seen	-	-
Bacteria	Not Seen	-	-
Yeast Cells	Not Seen	-	-



Patient Name : Nisha Bharti Verma MRN : 17540000323537 Gender/Age : FEMALE , 26y (05/06/1996)



Dr. Smriti Rathore  
 M.B.BS, MD Pathology  
 Consultant

**BIOCHEMISTRY**

Test	Result	Unit	Biological Reference Interval
<b>Fasting Blood Sugar (FBS)</b> (Hexokinase)	77	mg/dL	70.0-99.0
<b>HBA1C</b>			
HbA1c (HPLC NGSP Certified)	5.2	%	Both: Normal: 4.0-5.6 Both: Pre Diabetes: 5.7-6.4 Both: Diabetes: => 6.5 ADA Recommendation 2017
Estimated Average Glucose	102.54	-	-

**Interpretation:**

- HbA1C above 6.5% can be used to diagnose diabetes provided the patient has symptoms. If the patient does not have symptoms with HbA1C>6.5%, repeat measurement on further sample. If the repeat test result is <6.5%, consider as diabetes high risk and repeat measurement after 6 months.
- HbA1C measurement is not appropriate in diagnosing diabetes in children, suspicion of type 1 diabetes, symptoms of diabetes for less than 2 months, pregnancy, hemoglobinopathies, medications that may result sudden increase in glucose, anemia, renal failure, HIV infection, malignancies, severe chronic hepatic, and renal disease.
- Any sample with >15% should be suspected of having a haemoglobin variant.

**LIPID PROFILE (CHOL,TRIG,HDL,LDL,VLDL)**

Cholesterol Total (Cholesterol Oxidase/peroxidase)	104	mg/dL	0.0-200.0
Triglycerides (LPL/GK)	68	mg/dL	0.0-150.0
HDL Cholesterol (HDL) (Dextran Sulphate/ PEG Cholesterol Esterase)	28 L	mg/dL	40.0-60.0
Non-HDL Cholesterol	76	-	-
LDL Cholesterol (Cholesterol Oxidase Esterase Peroxidase)	62	mg/dL	0.0-100.0
VLDL Cholesterol (Calculated)	13.6	mg/dL	0.0-40.0



Page 3 of 7

**NHMMI Narayana Superspeciality Hospital**

A unit of Narayana Hrudayalaya Limited | CIN: L85110KA2000PLD027497 | GSTIN: 22AA9CN1685J1Z1  
 Registered Office: 258/A, Bommasandra Industrial Area, Anekal Taluk, Bangalore - 560099  
 Hospital Address: New Dhamtari Road, Lalpur, Raipur - 492001  
 Tel +91 771 4210901 / 902 | Fax +91 771 408 1106 | Email: info.rpr@narayanahealth.org | www.narayanahealth.org



Appointment:  
**1800-309-0309**

Emergencies  
**8821-818181**

Patient Name : Nisha Bharti Verma MRN : 17540000323537 Gender/Age : FEMALE , 26y (05/06/1996)			
Cholesterol /HDL Ratio (Calculated)	3.7	-	0.0-5.0
<b>LIVER FUNCTION TEST(LFT)</b>			
Bilirubin Total (Caffeine Benzoate)	0.4	mg/dL	0.2-1.3
Conjugated Bilirubin (Direct) (Caffeine Benzoate)	0.1	mg/dL	0.0-0.4
Unconjugated Bilirubin (Indirect) (Calculated)	0.3	-	0.2-0.8
Total Protein (Biuret Method )	8.1	gm/dL	6.3-8.3
Serum Albumin (Bromocresol Purple Dye Binding)	<b>3.4 L</b>	gm/dL	3.5-5.0
Serum Globulin (Calculated)	4.7	-	-
Albumin To Globulin (A/G)Ratio	<b>0.72 L</b>	-	1.0-2.1
SGOT (AST) (UV With Pyridoxal-5-phosphate)	18	-	-
SGPT (ALT) (UV With Pyridoxal-5-phosphate)	16	IU/L	9.0-52.0
Alkaline Phosphatase (ALP)	87	IU/L	38.0-126.0
Gamma Glutamyl Transferase (GGT) (GCNA)	18	U/L	12.0-43.0
<b>RENAL PACKAGE - 2 (RFT FASTING)</b>			
Fasting Blood Sugar (FBS) (Hexokinase)	77	mg/dL	70.0-99.0
Blood Urea Nitrogen (BUN) (Urease)	<b>6 L</b>	mg/dL	7.0-17.0
<b>SERUM CREATININE</b>			
Serum Creatinine (Jaffe's Kinetic IDMS)	0.6	mg/dL	0.52-1.04
eGFR (Calculated)	120.8	mL/min/1.73m <sup>2</sup>	Both: <60 indicative of renal impairment Both: Note:eGFR is inaccurate for Hemodynamically unstable patients eGFR is not applicable for less than 18
Serum Potassium (Indirect IMT)	4.2	mmol/L	3.5-5.1
Serum Chloride	<b>107 H</b>	mmol/L	95.0-106.0

**NHMMI Narayana Superspeciality Hospital**

A unit of Narayana Hrudayalaya Limited | CIN: L65110KA2000PLC027497 | Q371N-22AABON1985J121  
 Registered Office: 258/A, Bommasandra Industrial Area, Anekal Taluk, Bangalore - 560099  
 Hospital Address: New Dhantari Road, Lalpur, Raipur - 492001  
 Tel +91 771 4210901 / 902 | Fax +91 771 408 1106 | Email: info.rpr@narayanahealth.org | www.narayanahealth.org



Patient Name : Nisha Bharti Verma MRN : 17540000323537 Gender/Age : FEMALE , 26y (05/06/1996)

Serum Calcium (Cresol Complex)	8.0 L	mg/dL	8.4-10.2
Serum Magnesium (Methyl Thymol Blue Dye Binding)	1.4 L	mg/dL	1.6-2.3
Serum Uric Acid (Uricase)	4.9	mg/dL	2.5-6.2
Serum Phosphorus (Phosphomolybdate Reduction)	4.1	mg/dL	2.5-4.5

  
 Dr. Smriti Rathore

M.B.BS, MD Pathology  
 Consultant

**HAEMATOLOGY**

Test	Result	Unit	Biological Reference Interval
<b>Erythrocyte Sedimentation Rate (ESR)</b> (Westergren Method)	<b>50 H</b>	mm/hr	0.0-19.0
<b>COMPLETE BLOOD COUNT (CBC)</b>			
Haemoglobin (Hb%) (Photometric Measurement)	8.5 L	g/dL	12.0-14.0
Red Blood Cell Count (Electrical impedance)	3.59 L	millions/ $\mu$ L	4.5-6.5
PCV (Packed Cell Volume) / Hematocrit (Calculated)	25.9 L	%	40.0-54.0
MCV (Mean Corpuscular Volume) (Derived From RBC Histogram)	72.0 L	fL	76.0-96.0
MCH (Mean Corpuscular Haemoglobin) (Calculated)	23.6 L	pg	27.0-32.0
MCHC (Mean Corpuscular Haemoglobin Concentration) (Calculated)	32.8	%	30.0-36.0
Red Cell Distribution Width (RDW) (Derived)	17.5 H	%	11.6-14.0



Page 5 of 7

**NHMMI Narayana Superspeciality Hospital**

(A Unit of Narayana Hrudayalaya Limited) CIN: LB5110KA2000PLC027497 | GSTIN: 22AABCN1685J1Z1  
 Registered Office: 258/A, Bommasandra Industrial Area, Anekal Taluk, Bangalore - 560099  
 Hospital Address: New Dhantari Road, Lalpur, Raipur - 492001  
 Tel: +91 771 4210501 / 902 | Fax: +91 771 408 1106 | Email: [info.rpr@narayanahealth.org](mailto:info.rpr@narayanahealth.org) | [www.narayanahealth.org](http://www.narayanahealth.org)



**Appointments**  
**1800-309-0309**

**Emergencies**  
**8821-818181**

Patient Name : Nisha Bharti Verma MRN : 17540000323537 Gender/Age : FEMALE , 26y (05/06/1995)

Platelet Count (Electrical Impedance Plus Microscopy)	313	Thousand / $\mu$ L	150.0-450.0
Mean Platelet Volume (MPV)	10.2	fL	7.0-11.7
Total Leucocyte Count(WBC) (Electrical Impedance)	9.3	Thous/cumm	4.0-10.0

**DIFFERENTIAL COUNT (DC)**

Neutrophils (VCS Technology Plus Microscopy)	70	%	40.0-75.0
Lymphocytes (VCS Technology Plus Microscopy)	20	%	20.0-45.0
Monocytes (VCS Technology Plus Microscopy)	08	%	2.0-10.0
Eosinophils (VCS Technology Plus Microscopy)	02	%	0.0-6.0
Basophils	00	%	0.0-1.0
Absolute Neutrophil Count	6.51	-	-
Absolute Lymphocyte Count	1.86	-	-
Absolute Monocyte Count	0.74	-	-
Absolute Eosinophil Count	0.19	-	-

**BLOOD GROUP & RH TYPING**

Blood Group	"B"	-	-
RH Typing	Positive	-	-



Dr. Smriti Rathore  
 M.B.BS, MD Pathology  
 Consultant



**CYTOLOGY**

**NHMMI Narayana Superspeciality Hospital**

(A Unit of Narayana Hrudyalaya Limited) CIN: L85110KA2000PLC027497 | GSTIN- 22AABCN1685J1Z1  
 Registered Office: 258/A, Bommasandra Industrial Area, Ankal Taluk, Bangalore - 560099  
 Hospital Address: New Dhantari Road, Lalpur, Raipur - 492001

Tel: +91 771 4210901 / 902 | Fax: +91 771 408 1105 | Email: info.rpr@narayanahealth.org | www.narayanahealth.org



Patient Name : Nisha Bharti Verma MRN : 17540000323537 Gender/Age : FEMALE , 26y (05/06/1996)

**PAP SMEAR**

**LAB No.** 105/C/2023

**MATERIAL RECEIVED** Received one unstained smear.

**SPECIMEN TYPE** Pap Smear

**SMEAR ADEQUACY** Adequate smear

**GENERAL CATEGORIZATION** Smear show superficial & intermediate squamous epithelial cells in background of mild inflammatory cells.  
No malignant cells seen.

**IMPRESSION** Normal smear.  
Correlate clinically.

--End of Report--



Dr. Neeraj Naik  
M.B.B.S ,D.C.P Consultant Pathologist  
Consultant

**Note**

- Abnormal results are highlighted.
- Results relate to the sample only.
- Kindly correlate clinically.



**NHMMI Narayana Superspeciality Hospital**

(A unit of Narayana Hrudayalaya Limited) CIN: L65110KA2000PLOC27497 | GSTIN- 22AABCN1885J1Z1  
Registered Office: 258/A, Bommasandra Industrial Area, Anekal Taluk, Bangalore - 560099  
Hospital Address: New Dhamteri Road, Lalpur, Raipur - 492001  
Tel: +91 771 4210901 / 902 | Fax +91 771 408 1106 | Email: [info.rpr@narayanahealth.org](mailto:info.rpr@narayanahealth.org) | [www.narayanahealth.org](http://www.narayanahealth.org)



Page 7 of 7

Appointment:  
**1800-309-0309**

Emergencies  
**8821-818181**

NAME: MS. NISHA BHARTI VERMA

AGE: 26YRS/F MRN: 323537

REF. BY: DR. MANISHA SHARMA

DATE: 11.02.2023

**SONOGRAPHY OF ABDOMEN AND PELVIS**

The Real time, B mode, gray scale sonography was performed.

**LIVER** : The liver is normal in size & reveals normal echotexture with smooth outlines.

**PORTAL VEIN** : The portal vein is normal in calibre.

**GALL BLADDER** : The gall bladder is partially distended.

Visualized proximal CBD is normal in calibre.

**SPLEEN** : The spleen is enlarged in size 13.7cm. No evidence of focal lesion is noted.

**PANCREAS** : The visualized pancreas is normal in size, shape, contours and echotexture.

**B/L KIDNEYS** :

The right kidney measures - 10.2 x 3.6cm and left kidney measures - 10.8 x 4.7cm in size. Both kidneys reveal normal cortical echotexture. Cortico-medullary differentiation is maintained. No calculus or hydronephrosis is seen.

**URINARY BLADDER** : The urinary bladder is well distended.

**UTERUS**: The uterus is anteverted and normal in size 7.4 x 4.1 x 4.6cm. The endometrial thickness is 10mm.

Both ovaries are normal in size and echotexture.

No free fluid is seen in the peritoneal cavity.

Excessive intrabowel gases are noted.

**IMPRESSION** :

- Splenomegaly.

*ADVISED: Clinical correlation & appropriate further evaluation.*



*Ranjana*  
**DR. RANJANA KEDIA**  
**MBBS, CBET**  
**CONSULTANT SONOLOGIST**







## ECHOCARDIOGRAPHY REPORT

Patient ID : 17540000323537 Report Date : 11/02/2023  
Patient Name: : Mrs. Nisha Bharti Verma  
Age / Gender : 26Years/ Female

### MEASUREMENT

AO : 18 ( 20 - 35 )mm LVID(d) : 43 ( 36 - 52 )mm IVS: 08 ( 06 - 11 )mm  
LA : 18 ( 19 - 40 )mm LVID s : 25 ( 23 - 39 )mm PW: 08 ( 06 - 11 )mm  
EF : 60%

### VALVES

Mitral Valve : Thickened MV leaf lets  
Aortic valve : Normal  
Tricuspid Valve : Normal  
Pulmonary Valve : Normal

### CHAMBERS

Left Atrium : Normal  
Right Atrium : Normal  
Left Ventricle : Normal  
Right Ventricle : Normal RV function TAPSE - 22mm

### SEPTAE

IVS : Intact  
IAS : Intact

### GREAT ARTERIES

Aorta : Normal  
Pulmonary Artery : Normal



Patient ID : 17540000323537 Report Date : 11/02/2023  
Patient Name: : Mrs. Nisha Bharti Verma  
Age / Gender : 26Years/ Female

**WALL MOTION ABNORMALITIES**

No RWMA at rest

**FINAL DIAGNOSIS**

**Sinus Tachycardia HR - 116/min**

No RWMA at rest

Normal LV systolic function. LVEF-60%.

Normal cardiac chambers dimension

Thickened MV leaf lets

Normal RV function TAPSE - 22mm

Grade -I diastolic dysfunction

I/C normal & collapsing >50% with respiratory variation.

Trivial PE across the circumference

No I/C clot, vegetation.

Dr. S.Gouniyal  
MD, DM  
Senior interventional Cardiologist

DR. PRASHANT MADHARIA  
MD, PGDCC  
Consultant Non-Invasive Cardiology

Dr. JINESH JAIN  
MD, DM  
Consultant, interventional Cardiology



ID: 323537  
Name: MISHA BHARTI  
Age: 26 Years  
Gender: Female

2023-02-11 10:06:59

"Please Xerox This Copy"

Vent. Rate: 116 bpm  
PR Interval: 130 ms  
QRS Duration: 78 ms  
QT/QTc Interval: 304/402 ms  
P/QRS/T Axes: 67/105/78 deg

Sinus tachycardia  
Rightward axis  
Inferior T wave abnormality, may be age and gender related : consider  
Normal variant

Borderline ECG

Unconfirmed Diagnosis

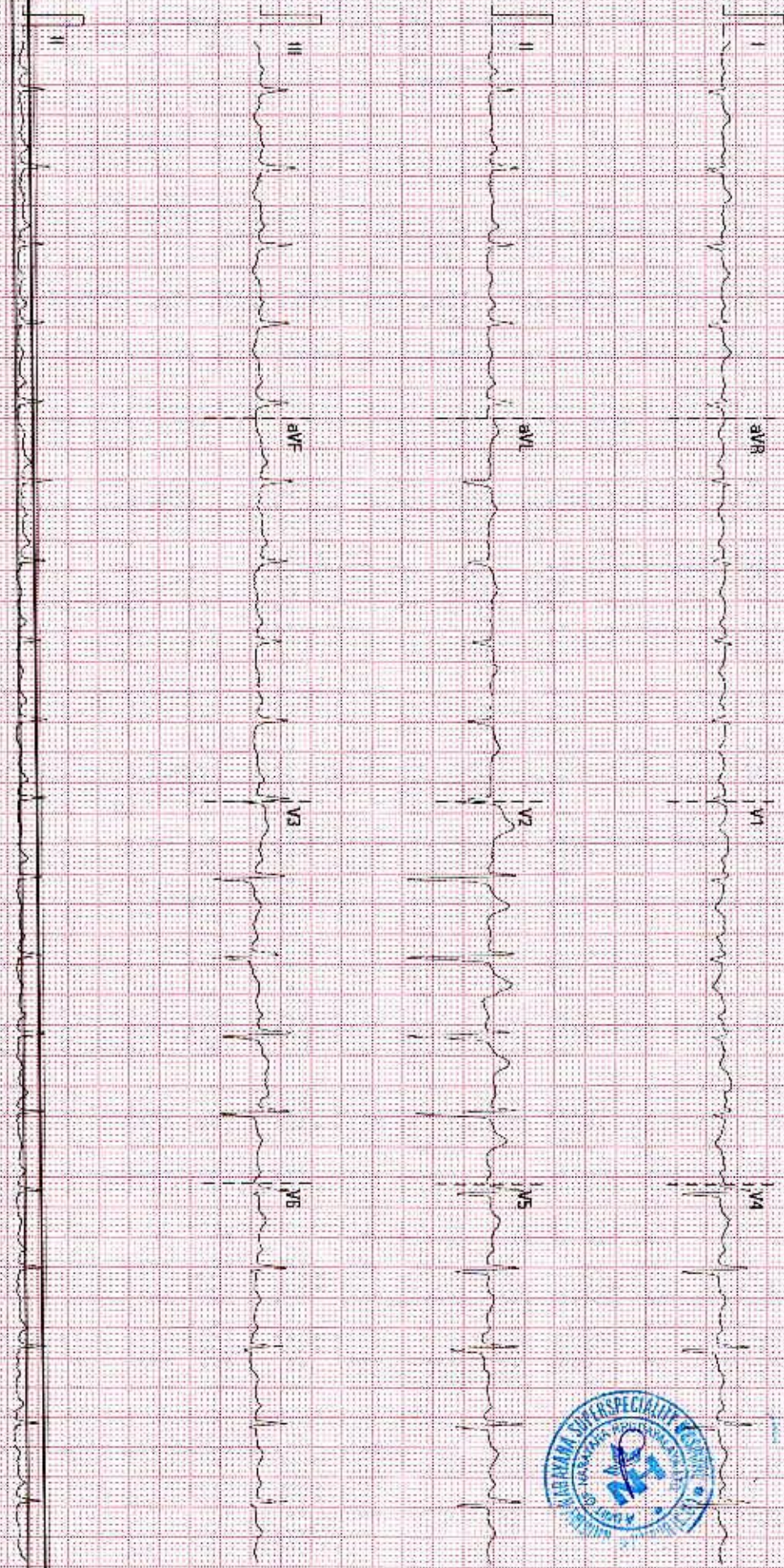

25 mm/s

10 mm/mV

50 Hz

BBN 36 Hz

HEALTH CARE SERVICES PRIVATE LIMITED

02 10:00 V2R-4-1

SN:FM-44027155

<b>Patient Name</b>	Nisha Bharti Verma	<b>Requested By</b>	Dr. Manisha Sharma
<b>MRN</b>	17540000323537	<b>Procedure Date Time</b>	2023-02-11 16:46:16
<b>Age/Sex</b>	26Y 8M/Female	<b>Hospital</b>	NH-RAIPUR

**CHEST RADIOGRAPH (PA VIEW)**

**CLINICAL DETAILS:** For health checkup.

**FINDINGS:**

- The lung fields and bronchovascular markings appear normal. The cardiac size is within normal limits. Mediastinum and great vessels are within normal limits.
- Trachea is normal and is central. The hilar shadows are unremarkable.
- The costo-phrenic angles are clear. No evidence of pleural effusion or pneumothorax.
- The visualized bones and soft tissue structures appear normal.
- Both the diaphragmatic domes appear normal.

**IMPRESSION:**

- Normal chest radiograph.



**DR VIJENDRA RUPRELA**  
 MBBS, DMRD, DNB, MNAMS  
 CONSULTANT RADIOLOGIST

\* This is a digitally signed valid document. Reported Date/Time: 2023-02-13 10:22:18



## Package Details

<b>Patient Name :</b> Nisha Bharti Verma, 17540000323537, female, 26y 8m
<b>Package Name :</b> EHP-MEDIWHEEL FULL BODY HEALTH CHECK PACKAGE FEMALE BELOW 40 YRS
<b>Start Date :</b> 11/02/2023 09:57 <b>End Date :</b> 12/02/2023 09:57
<b>Generated By:</b> Priyanka Pawar
<b>Generated On :</b> 11-02-2023 09:58

Service Name	Ordered Date	Service Center	Consultant	Qty	Explicit
PAP SMEAR	11/02/2023 09:57 AM ✓	CYTOLOGY	Dr. Manisha Sharma	1	No
ECHO SCREENING	11/02/2023 09:57 AM ✓	ECHO-1F	Dr. Manisha Sharma	1	No
XRAY CHEST PA	11/02/2023 09:57 AM ✓	XRAY-GF	Dr. Manisha Sharma	1	No
USG ABDOMEN WHOLE	11/02/2023 09:57 AM ✓	ULTRASONOGRAPHY-GF	Dr. Manisha Sharma	1	No
ECG	11/02/2023 09:57 AM ✓	WARD GENERAL-1F	Dr. Manisha Sharma	1	No
RENAL PACKAGE - 2 (RF+ FASTING)	11/02/2023 09:57 AM ✓	BIOCHEMISTRY	Dr. Manisha Sharma	1	No
URINE FOR SUGAR (POST PRANDIAL)	11/02/2023 09:57 AM ✓	CLINICAL PATHOLOGY	Dr. Manisha Sharma	1	No
HBA1C	11/02/2023 09:57 AM ✓	BIOCHEMISTRY	Dr. Manisha Sharma	1	No
LIVER FUNCTION TEST (LFT)	11/02/2023 09:57 AM ✓	BIOCHEMISTRY	Dr. Manisha Sharma	1	No
LIPID PROFILE (CHOL, TRIG, HDL, LDL, VLDL)	11/02/2023 09:57 AM ✓	BIOCHEMISTRY	Dr. Manisha Sharma	1	No
THYROID PROFILE (T3, T4, TSH)	11/02/2023 09:57 AM ✓	IMMUNOLOGY	Dr. Manisha Sharma	1	No
URINE FOR SUGAR (FASTING)	11/02/2023 09:57 AM ✓	CLINICAL PATHOLOGY	Dr. Manisha Sharma	1	No
POST PRANDIAL BLOOD SUGAR (PPBS)	11/02/2023 09:57 AM ✓	BIOCHEMISTRY	Dr. Manisha Sharma	1	No
FASTING BLOOD SUGAR (FBS)	11/02/2023 09:57 AM ✓	BIOCHEMISTRY	Dr. Manisha Sharma	1	No
BLOOD GROUP & RH TYPING	11/02/2023 09:57 AM ✓	HAEMATOLOGY	Dr. Manisha Sharma	1	No
STOOL ROUTINE EXAMINATION	11/02/2023 09:57 AM ✓ <i>(with box)</i>	CLINICAL PATHOLOGY	Dr. Manisha Sharma	1	No
URINE ROUTINE & MICROSCOPY	11/02/2023 09:57 AM ✓	CLINICAL PATHOLOGY	Dr. Manisha Sharma	1	No
ERYTHROCYTE SEDIMENTATION RATE (ESR)	11/02/2023 09:57 AM ✓	HAEMATOLOGY	Dr. Manisha Sharma	1	No
COMPLETE BLOOD COUNT (CBC)	11/02/2023 09:57 AM ✓	HAEMATOLOGY	Dr. Manisha Sharma	1	No
CONSULTATION - FIRST VISIT	11/02/2023 09:58 AM ✓	OPD-GF	Dr. Kshitij Dwivedi	1	No
CONSULTATION - FIRST VISIT	11/02/2023 09:58 AM ✓	OPD-GF	Dr. Mukesh Kumar Sharma	1	No
CONSULTATION - FIRST VISIT	11/02/2023 09:58 AM ✓	OPD-GF	Dr. Renuka Sharma	1	No
CONSULTATION - FIRST VISIT	11/02/2023 09:58 AM ✓	OPD-GF	Dr. Manisha Sharma	1	No