

5 B06

भारत सरकार
Government of India

Issue Date 13/01/2015



Sachu Kumari
Date of Birth/DOB: 01/03/1985
Female/ FEMALE

6039 4064 8260
VID : 9130 4511 3425 8194
मेरा आधार, मेरी पहचान

A91 - 3841F

20/03/2023 09:55:59 AM

SACHI KUMARI
Female 38Years

Diagnosis Information:

Sinus Rhythm
Normal ECG

HR : 87 bpm
P : 105 ms
PR : 158 ms
QRS : 80 ms
QT/QTc : 362/437 ms
PQRST : 46/80/12 °
RV5/SV1 : 1.050/0.541 mV

Ref-Phys. :
Report Confirmed by:

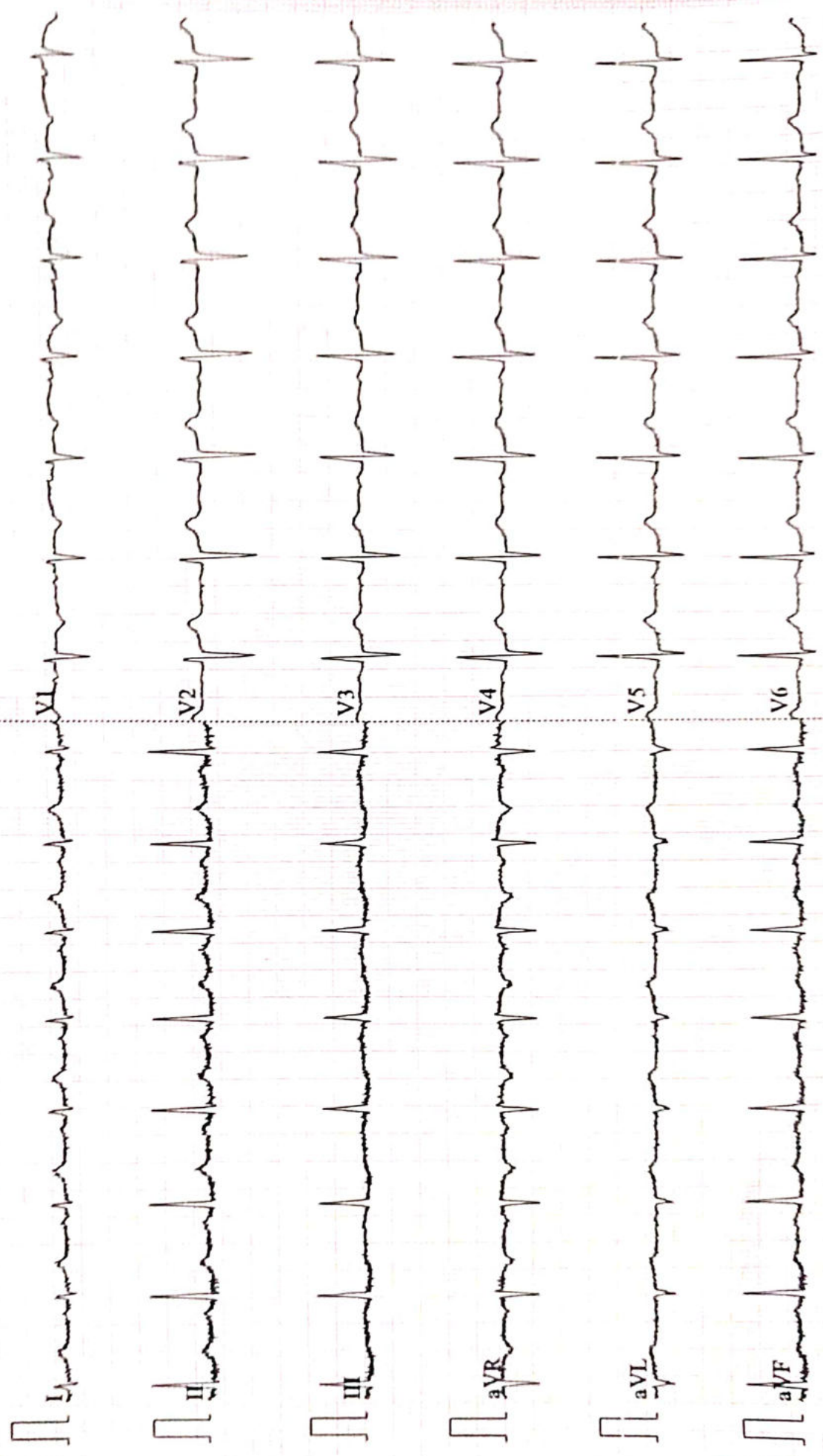



ISO 9001 : 2015

AAROGYAM DIAGNOSTICS

(A UNIT OF GULPAM HEALTH CARE PVT.LTD.)

F-41, P.G. Colony, Opp. Madhubani Complex,
Near Malahi Patwari Chauri, Kankarbagh, Patna-20
9284278386, 9655215706, 8789391453
info@aarogyamdiagnostics.com
www.aarogyamdiagnostics.com

Name :- Ms. Sachi Kumari

Age/Sex:- 38Yrs/F

Refd by :- Corp

Date :-26/03/23

Thanks for referral.

REPORT OF USG OF WHOLE ABDOMEN

- Liver** :- Normal in size (12.7cm) with raised echotexture. No focal or diffuse lesion is seen. IHBR are not dilated. PV is normal in course and calibre with echofree lumen.
- G. Bladder** :- It is normal in shape, size & position. It is echofree & shows no evidence of calculus, mass or sludge.
- CBD** :- It is normal in calibre & is echofree.
- Pancreas** :- Normal in shape, size & echotexture. No evidence of parenchymal / ductal calcification is seen. No definite peripancreatic collection is seen.
- Spleen** :- Mild enlarged in size (12.0cm) with normal echotexture. No focal lesion is seen. No evidence of varices is noticed.
- Kidneys** :- Both kidneys are normal in shape, size & position. Sinus as well as cortical echoes are normal. No evidence of calculus, space occupying lesion or hydronephrosis is seen.
Right Kidney measures 9.1cm and Left Kidney measures 9.2cm.
- Uterus** :- Normal in size (8.3cm x 4.7cm) and anteverted in position with normal myometrial echotexture and endometrial thickness.
- Ovaries** :- Both ovaries show normal echotexture and follicular pattern. Right ovary measures 29mm x 19mm and Left ovary measures 28mm x 16mm.
No pelvic (POD) collection is seen.
- Others** :- No ascites or abdominal adenopathy is seen.
No free subphrenic / basal pleural space collection is seen.

IMPRESSION:-

Mild Fatty Liver.

Mild Splenomegaly.

Otherwise Normal Scan.

Dr. U. Kumar
MBBS, MD (Radio-Diagnosis)
Consultant Radiologist



ISO 9001 : 2015
AAROGYAM DIAGNOSTICS
 (A UNIT OF CULPAM HEALTH CARE PVT. LTD.)

F- 41, P.C. Colony, Opp. Madhuban Complex,
 Near Malahi Pakari Chowk, Kankarbagh, Patna – 20
 9264278360, 9065875700, 8789391403
 info@aarogyamdiagnostics.com
 www.aarogyamdiagnostics.com

Date	26/03/2023	Srl No. 15	Patient Id 2303260015
Name	Mrs. SACHI KUMARI	Age 38 Yrs.	Sex F
Ref. By Dr.BOB			

Test Name	Value	Unit	Normal Value
BOB			
HB A1C	5.1	%	

EXPECTED VALUES :-

Metabolically healthy patients	=	4.8 - 5.5 % HbA1C
Good Control	=	5.5 - 6.8 % HbA1C
Fair Control	=	6.8-8.2 % HbA1C
Poor Control	=	>8.2 % HbA1C

REMARKS:-

In vitro quantitative determination of **HbA1C** in whole blood is utilized in long term monitoring of glycemia

The **HbA1C** level correlates with the mean glucose concentration prevailing in the course of the patient's recent history (approx - 6-8 weeks) and therefore provides much more reliable information for glycemia monitoring than do determinations of blood glucose or urinary glucose.

It is recommended that the determination of **HbA1C** be performed at intervals of 4-6 weeks during Diabetes Mellitus therapy.

Results of **HbA1C** should be assessed in conjunction with the patient's medical history, clinical examinations and other findings.

**** End Of Report ****

Dr.R.B.RAMAN
MBBS, MD
CONSULTANT PATHOLOGIST



ISO 9001 : 2015

AAROGYAM DIAGNOSTICS

(A UNIT OF CULPAM HEALTH CARE PVT. LTD.)

F- 41, P.C. Colony, Opp. Madhuban Complex,
Near Malahi Pakari Chowk, Kankarbagh, Patna - 20

9264278360, 9065875700, 8789391403

info@aarogyamdiagnostics.com

www.aarogyamdiagnostics.com

Date	26/03/2023	Srl No. 15	Patient Id 2303260015
Name	Mrs. SACHI KUMARI	Age 38 Yrs.	Sex F
Ref. By Dr.BOB			

Test Name	Value	Unit	Normal Value
COMPLETE BLOOD COUNT (CBC)			
HAEMOGLOBIN (Hb)	11.5	gm/dl	11.5 - 16.5
TOTAL LEUCOCYTE COUNT (TLC)	5,300	/cumm	4000 - 11000
DIFFERENTIAL LEUCOCYTE COUNT (DLC)			
NEUTROPHIL	61	%	40 - 75
LYMPHOCYTE	34	%	20 - 45
EOSINOPHIL	01	%	01 - 06
MONOCYTE	04	%	02 - 10
BASOPHIL	00	%	0 - 0
ESR (WESTEGREN' s METHOD)	16	mm/1st hr.	0 - 20
R B C COUNT	3.86	Millions/cmm	3.8 - 4.8
P.C.V / HAEMATOCRIT	35.8	%	35 - 45
M C V	92.75	fl.	80 - 100
M C H	29.79	Picogram	27.0 - 31.0
M C H C	32.1	gm/dl	33 - 37
PLATELET COUNT	2.10	Lakh/cmm	1.50 - 4.00
BLOOD GROUP ABO	"A"		
RH TYPING	POSITIVE		
BLOOD SUGAR FASTING	78.4	mg/dl	70 - 110
SERUM CREATININE	0.86	mg%	0.5 - 1.3
BLOOD UREA	20.6	mg /dl	15.0 - 45.0
SERUM URIC ACID	6.1	mg%	2.5 - 6.0
<u>LIVER FUNCTION TEST (LFT)</u>			



Date	26/03/2023	Srl No. 15	Patient Id 2303260015
Name	Mrs. SACHI KUMARI	Age 38 Yrs.	Sex F
Ref. By Dr.BOB			

Test Name	Value	Unit	Normal Value
BILIRUBIN TOTAL	0.66	mg/dl	0 - 1.0
CONJUGATED (D. Bilirubin)	0.25	mg/dl	0.00 - 0.40
UNCONJUGATED (I.D.Bilirubin)	0.41	mg/dl	0.00 - 0.70
TOTAL PROTEIN	5.8	gm/dl	6.6 - 8.3
ALBUMIN	3.4	gm/dl	3.4 - 5.2
GLOBULIN	2.4	gm/dl	2.3 - 3.5
A/G RATIO	1.417		
SGOT	16.9	IU/L	5 - 35
SGPT	19.6	IU/L	5.0 - 45.0
ALKALINE PHOSPHATASE IFCC Method	112.4	U/L	35.0 - 104.0
GAMMA GT	23.1	IU/L	6.0 - 42.0

LFT INTERPRET

LIPID PROFILE

TRIGLYCERIDES	90.6	mg/dL	25.0 - 165.0
TOTAL CHOLESTEROL	147.9	mg/dL	29.0 - 199.0
H D L CHOLESTEROL DIRECT	51.4	mg/dL	35.1 - 88.0
V L D L	18.12	mg/dL	4.7 - 22.1
L D L CHOLESTEROL DIRECT	78.38	mg/dL	63.0 - 129.0
TOTAL CHOLESTEROL/HDL RATIO	2.877		0.0 - 4.97
LDL / HDL CHOLESTEROL RATIO	1.525		0.00 - 3.55
THYROID PROFILE			
QUANTITY	20	ml.	



ISO 9001 : 2015

AAROGYAM DIAGNOSTICS

(A UNIT OF CULPAM HEALTH CARE PVT. LTD.)

F- 41, P.C. Colony, Opp. Madhuban Complex,
Near Malahi Pakari Chowk, Kankarbagh, Patna – 20

9264278360, 9065875700, 8789391403

info@aarogyamdiagnostics.com

www.aarogyamdiagnostics.com

Date	26/03/2023	Srl No. 15	Patient Id 2303260015
Name	Mrs. SACHI KUMARI	Age 38 Yrs.	Sex F
Ref. By Dr.BOB			

Test Name	Value	Unit	Normal Value
COLOUR	PALE YELLOW		
TRANSPARENCY	CLEAR		
SPECIFIC GRAVITY	1.030		
PH	6.5		
ALBUMIN	NIL		
SUGAR	NIL		
MICROSCOPIC EXAMINATION			
PUS CELLS	1-4	/HPF	
RBC'S	NIL	/HPF	
CASTS	NIL		
CRYSTALS	NIL		
EPITHELIAL CELLS	2-3	/HPF	
BACTERIA	NIL		
OTHERS	NIL		

Assay performed on enhanced chemi lumenescence system (Centaur-Siemens)

Serum T3,T4 & TSH measurements form the three components of Thyroid screening panel, useful in diagnosing various disorders of Thyroid gland function.

1. Primary hypothyroidism is accompanied by depressed serum T3 and T4 values and elevated serum TSH level.
2. Primary hyperthyroidism is accompanied by elevated serum T3 and T4 levels along with depressed TSH values.
3. Normal T4 levels are accompanied by increased T3 in patients with T3 thyrotoxicosis.



ISO 9001 : 2015
AAROGYAM DIAGNOSTICS
 (A UNIT OF CULPAM HEALTH CARE PVT. LTD.)

F- 41, P.C. Colony, Opp. Madhuban Complex,
 Near Malahi Pakari Chowk, Kankarbagh, Patna – 20
 9264278360, 9065875700, 8789391403
 info@aarogyamdiagnostics.com
 www.aarogyamdiagnostics.com

Date	26/03/2023	Srl No.	15	Patient Id	2303260015
Name	Mrs. SACHI KUMARI	Age	38 Yrs.	Sex	F
Ref. By	Dr.BOB				

Test Name	Value	Unit	Normal Value
4. Slightly elevated T3 levels may be found in pregnancy and estrogen therapy, while depressed levels may be encountered in severe illness, renal failure and during therapy with drugs like propranolol and propyl thiouracil.			
5. Although elevated TSH levels are nearly always indicative of primary hypothyroidism, and may be seen in secondary thyrotoxicosis.			

**** End Of Report ****

Dr.R.B.RAMAN
MBBS, MD
CONSULTANT PATHOLOGIST



MC-3319

Kolkata Lab : Block DD-30, Sector-1, "Andromeda", Ground Floor, Salt lake, Kolkata-700064
 Landline No: 033-40818800/ 8888/ 8899 | Email ID: kolkata@unipath.in | Website: www.unipath.in
 CIN : U85195GJ2009PLC057059



30304100564

TEST REPORT

Reg.No : 30304100564	Reg.Date : 27-Mar-2023 11:41	Collection : 27-Mar-2023 11:41
Name : MS. SACHI KUMARI		Received : 27-Mar-2023 11:41
Age : 38 Years	Sex : Female	Report : 27-Mar-2023 16:50
Referred By : AAROXYAM DIAGNOSTICS @ PATNA		Dispatch : 27-Mar-2023 17:10
Referral Dr : □	Status : Final	Location : 41 - PATNA

Test Name	Results	Units	Bio. Ref. Interval
THYROID PROFILE			
Tri-iodothyronine (Total T3) <i>Method:CLIA</i>	1.27	ng/mL	0.60 - 1.81
Thyroxin (Total T4) <i>Method:CLIA</i>	9.50	µg/dL	4.5 - 12.6
Thyroid Stimulating Hormone (TSH.) <i>Method:CLIA</i> Ultra Sensitive	2.587	µIU/mL	0.55 - 4.78

Sample Type: Serum**Note:****TSH Reference Range in Pregnancy :**

- Pregnancy 1st Trimester 0.1 - 2.5 uIU/ml
- Pregnancy 2nd Trimester 0.2 - 3.0 uIU/ml
- Pregnancy 3rd Trimester 0.3 - 3.0 uIU/ml

- TSH levels are subject to circadian variation, reaching peak levels between 2 - 4.a.m. and at a minimum between 6-10 pm. The variation is of the order of 50 %. Hence time of the day has an influence on the measured serum TSH concentrations.
- Recommended test for T3 and T4 is unbound fraction or free levels as it is metabolically active.
- The physiological rise in Total T3 / T4 levels is seen in pregnancy and in patients on steroid therapy.
- All infants with a low T4 concentration and a TSH concentration greater than 40 uU/L are considered to have congenital hypothyroidism and should have immediate confirmatory serum testing.
- If the TSH concentration is slightly elevated but less than 40 uU/L, a second screening test should be performed on a new sample. Results should be interpreted using age-appropriate normative values

Clinical Use:

- Primary Hypothyroidism · Hyperthyroidism · Hypothalamic -Pituitary hypothyroidism · Inappropriate TSH secretion · Nonthyroidal illness· Autoimmune thyroid disease · Pregnancy-associated thyroid disorders · Thyroid dysfunction in infancy and early childhood

----- End Of Report -----

Dr.Niranjana Mondal

MBBS, DO, MD (Biochemistry)
 Consultant Biochemist
 Reg No.:- 64023 (WBMC)

Aarogyam Diagnostics
Patna-20

Report



(GEM212170906)(R)Kardic by Allengers

1878 / MRS. SACHI KUMARI / 38 Yrs / F / 159 Cms / 73 Kg Date: 26-Mar-2023 Technician : RESHMA ALI

Stage	Time	Duration	Belt Speed (mph)	Elevation	METs	Rate	% THR Achieved	BP	RPP	PVC	Comments
Supine	00:05	0:01	00.0	00.0	01.0	107	59 %	120/80	128	00	
Standing	00:13	0:01	00.0	00.0	01.0	111	61 %	120/80	133	00	
HV	00:22	0:01	00.0	00.0	01.0	113	62 %	120/80	135	00	
Warm Up	00:36	0:01	01.0	00.0	01.0	112	62 %	120/80	134	00	
ExStart	00:45	0:06	01.7	10.0	01.1	119	65 %	120/80	142	00	
BRUCE/ Stage 1	03:45	3:00	01.7	10.0	04.7	149	82 %	125/85	186	00	
BRUCE/ Stage 2	06:45	3:00	02.5	12.0	07.1	171	94 %	130/90	222	00	
PeakEx	06:46	3:00	02.5	12.0	07.1	171	94 %	130/90	222	00	
Recovery	07:45	1:00	01.1	00.0	01.2	159	87 %	125/85	198	00	
Recovery	08:45	2:00	01.1	00.0	01.0	143	79 %	120/80	171	00	
Recovery	09:54	3:08	01.1	00.0	01.0	138	76 %	120/80	165	00	

Findings :

Exercise Time : 06:02
Max HR Attained : 176 bpm 97% of Target 182
Max BP Attained : (Sys) 130/90
Max WorkLoad Attained : 7.1 Fair response to induced stress
Max ST Dep Lead & Value : III & -1.2 mm in Supine mm
Test End Reasons : Test Complete, Test Complete, Test Complete

Report :

Aarogam Diagnostics

Supine



1878 / MRS. SACHI KUMARI / 38 Yrs / F / 159 Cms / 73 Kg / HR : 107

Date: 26-Mar-2023 12:07:02 PM METS: 1.0/ 107 bpm 58% of THR BP: 120/80 mmHg Raw ECG/ BLC On/ Notch On/ HF 0.05 Hz/LF 100 Hz

ExTime: 00:05 0.0 mph, 0.0%

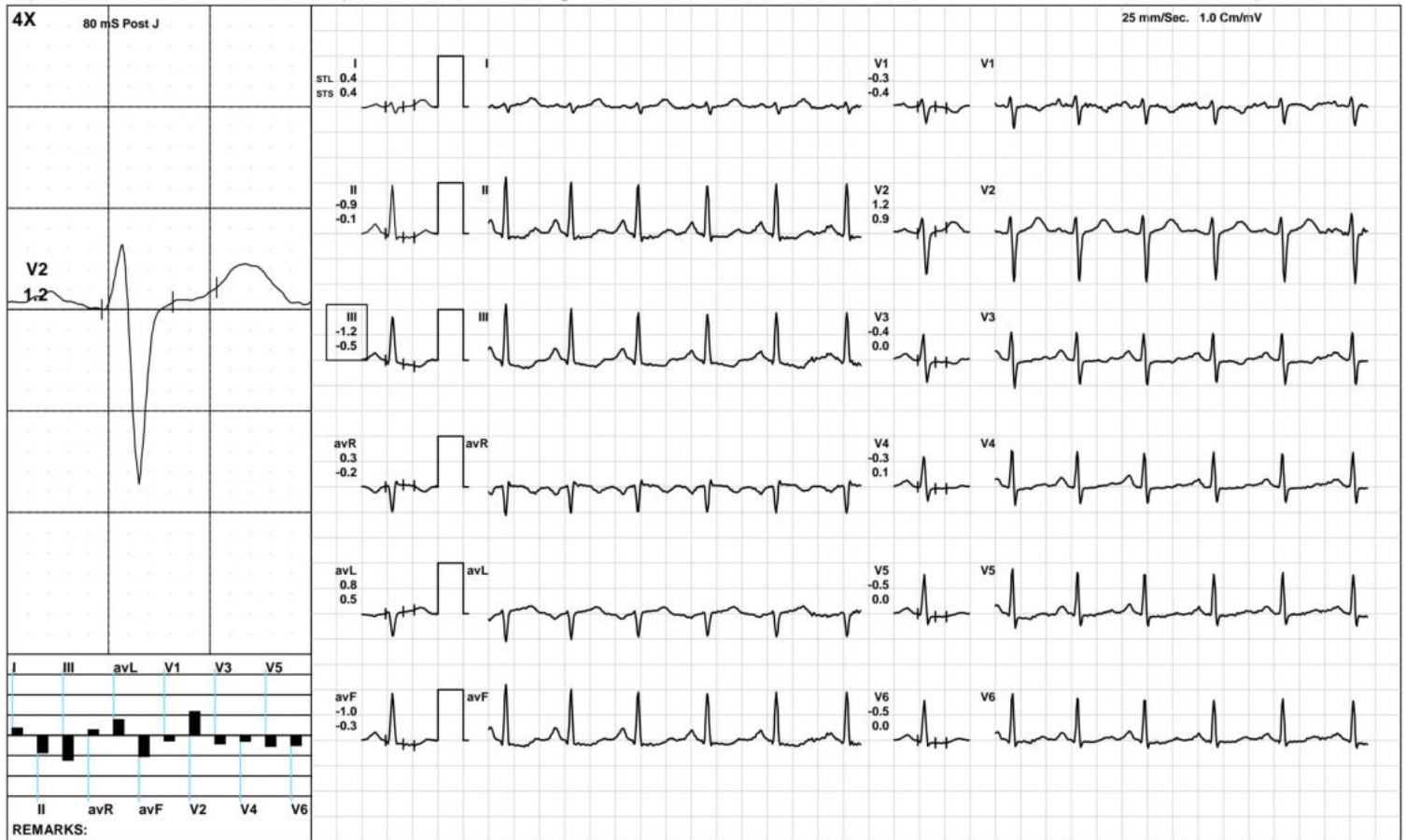

Aarogam Diagnostics

Standing



1878 / MRS. SACHI KUMARI / 38 Yrs / F / 159 Cms / 73 Kg / HR : 111

Date: 26-Mar-2023 12:07:02 PM METS: 1.0/ 111 bpm 60% of THR BP: 120/80 mmHg Raw ECG/ BLC On/ Notch On/ HF 0.05 Hz/LF 100 Hz

ExTime: 00:13 0.0 mph, 0.0%

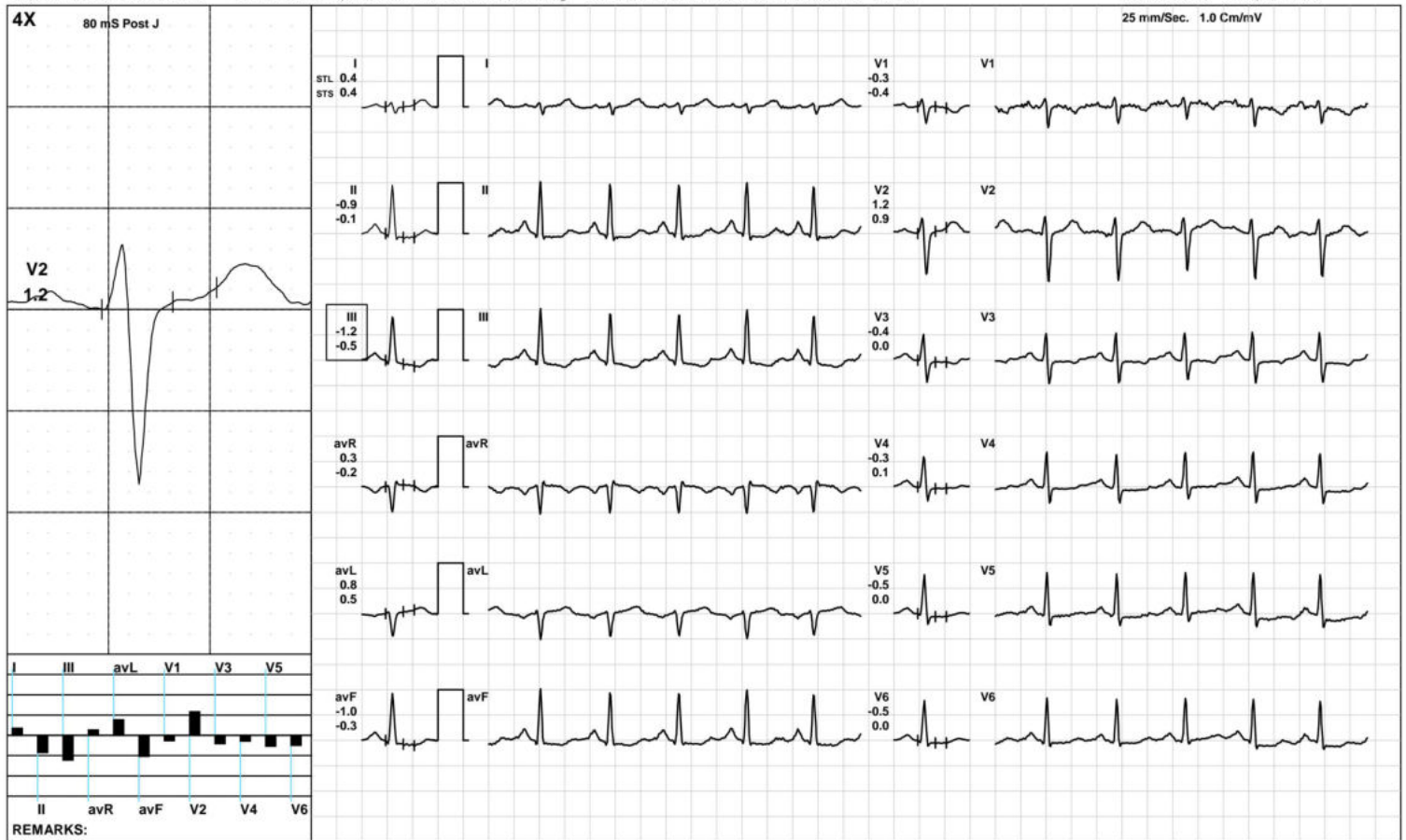

(GEM212170906)(R)Kardic by Allengers

Aarogyam Diagnostics

HV



1878 / MRS. SACHI KUMARI / 38 Yrs / F / 159 Cms / 73 Kg / HR : 113

Date: 26-Mar-2023 12:07:02 PM METS: 1.0/ 113 bpm 62% of THR BP: 120/80 mmHg Raw ECG/ BLC On/ Notch On/ HF 0.05 Hz/LF 100 Hz

ExTime: 00:22 0.0 mph, 0.0%

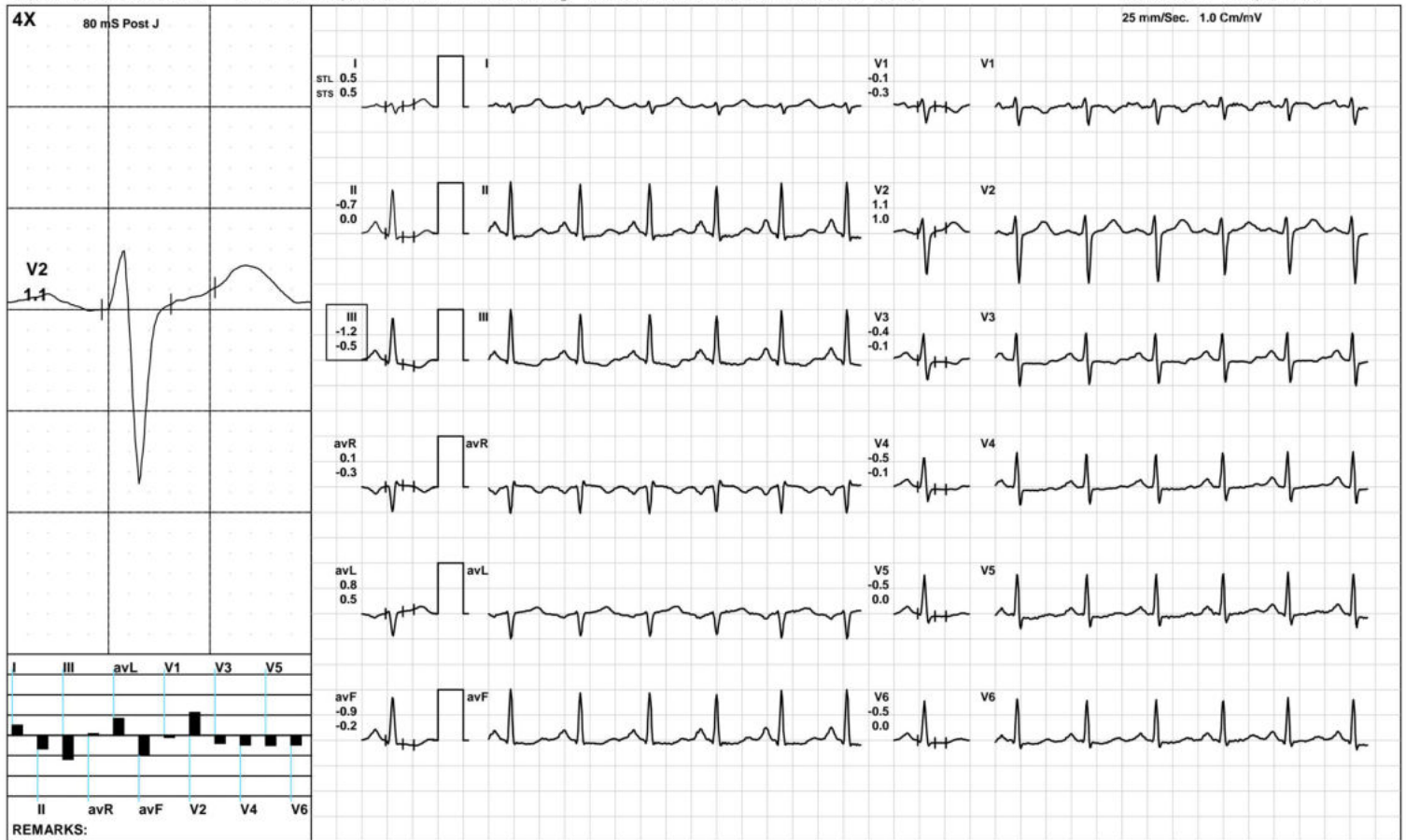

(GEM212170906)(R)Kardic by Allengers

Aarogam Diagnostics

Warm Up



1878 / MRS. SACHI KUMARI / 38 Yrs / F / 159 Cms / 73 Kg / HR : 112

Date: 26-Mar-2023 12:07:02 PM METS: 1.0/ 112 bpm 61% of THR BP: 120/80 mmHg Raw ECG/ BLC On/ Notch On/ HF 0.05 Hz/LF 100 Hz

ExTime: 00:36 1.0 mph, 0.0%

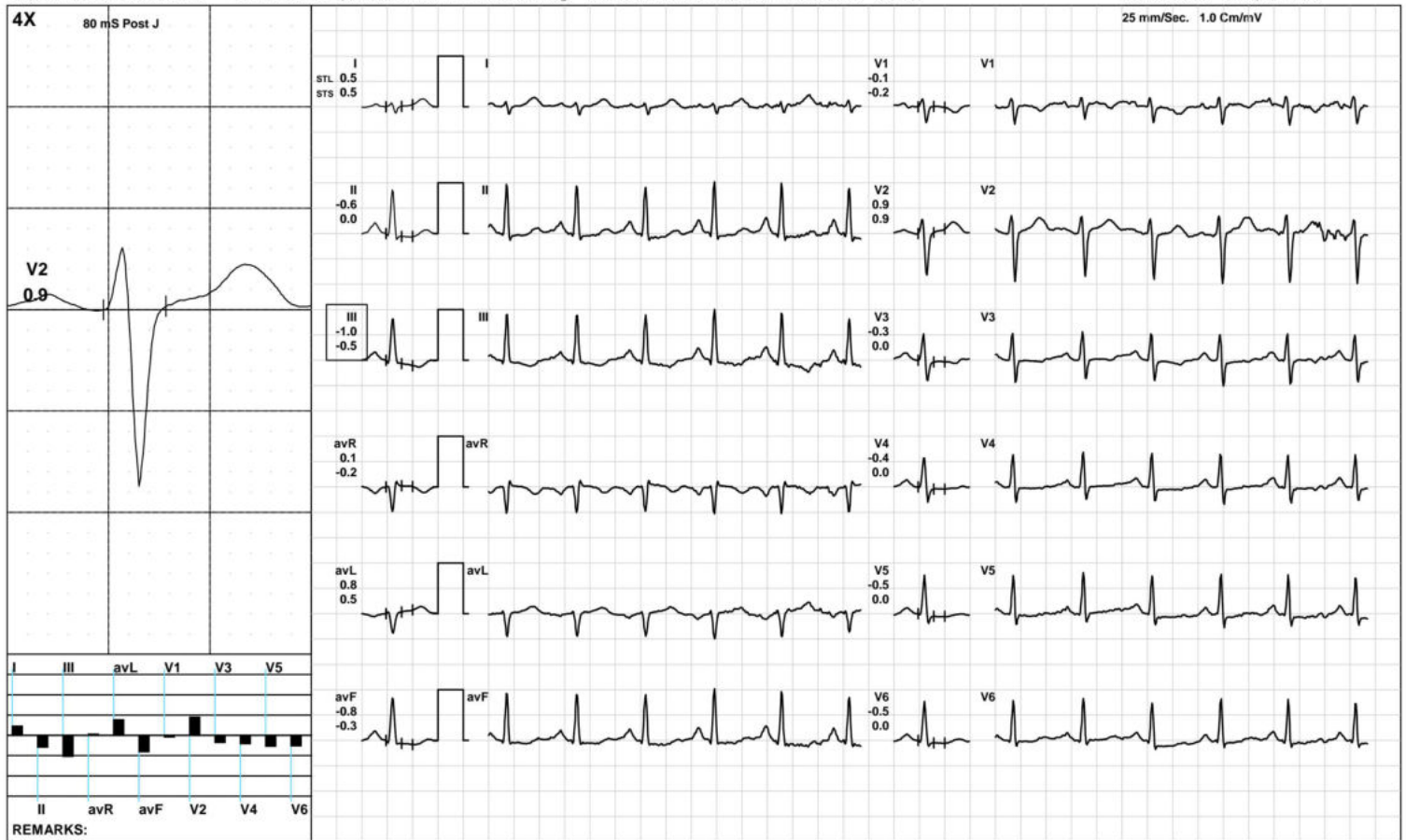

(GEM212170906)(R)Kardic by Allengers

Aarogam Diagnostics

ExStart



1878 / MRS. SACHI KUMARI / 38 Yrs / F / 159 Cms / 73 Kg / HR : 119

Date: 26-Mar-2023 12:07:02 PM METS: 1.1/ 119 bpm 65% of THR BP: 120/80 mmHg Raw ECG/ BLC On/ Notch On/ HF 0.05 Hz/LF 100 Hz

ExTime: 00:06 1.7 mph, 10.0%

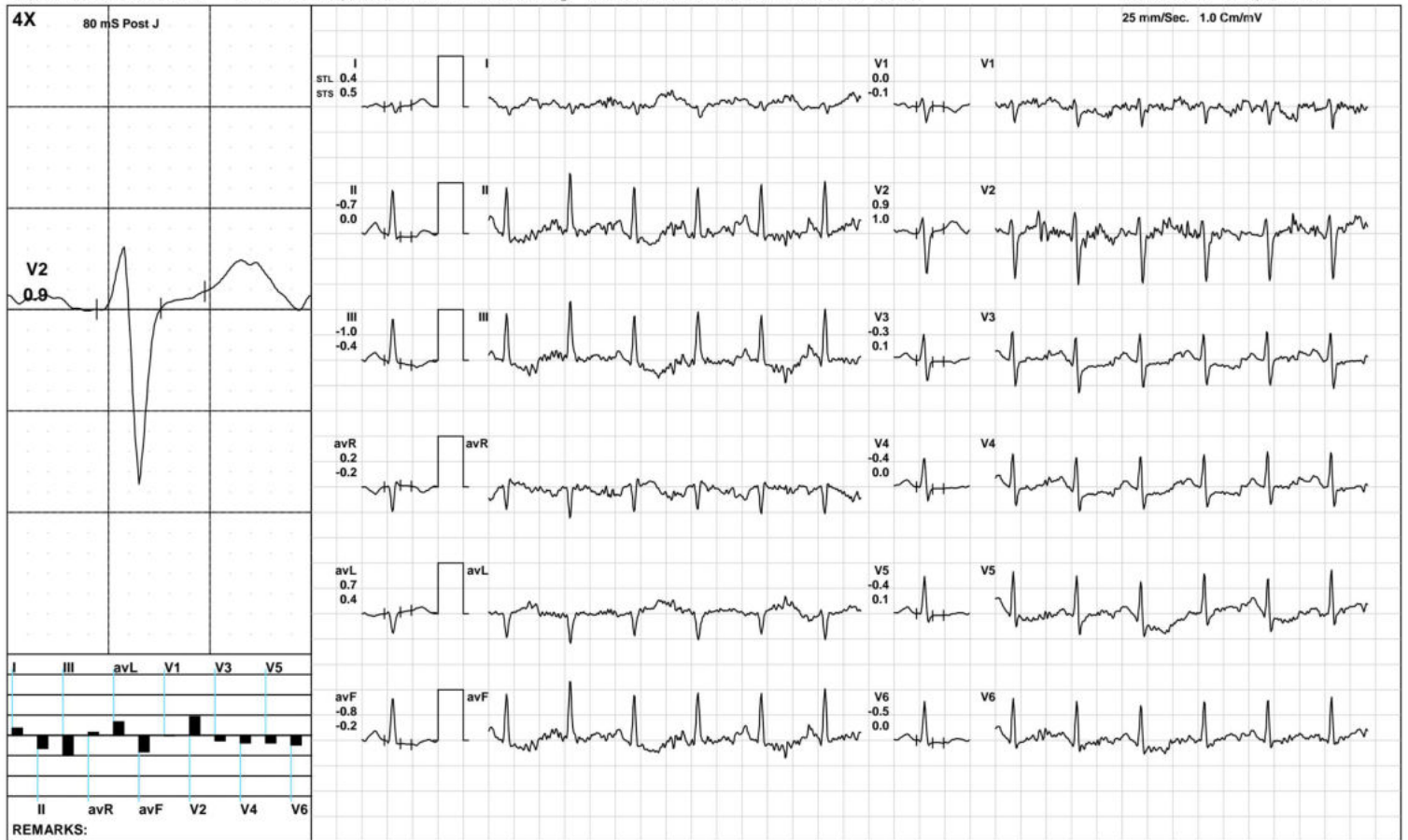

(GEM212170906)(R)Kardic by Allengers

Aarogam Diagnostics

BRUCE:/Stage 1(3:00)



1878 / MRS. SACHI KUMARI / 38 Yrs / F / 159 Cms / 73 Kg / HR : 149

Date: 26-Mar-2023 12:07:02 PM METS: 4.7/ 149 bpm 81% of THR BP: 125/85 mmHg Raw ECG/ BLC On/ Notch On/ HF 0.05 Hz/LF 100 Hz

ExTime: 03:00 1.7 mph, 10.0%

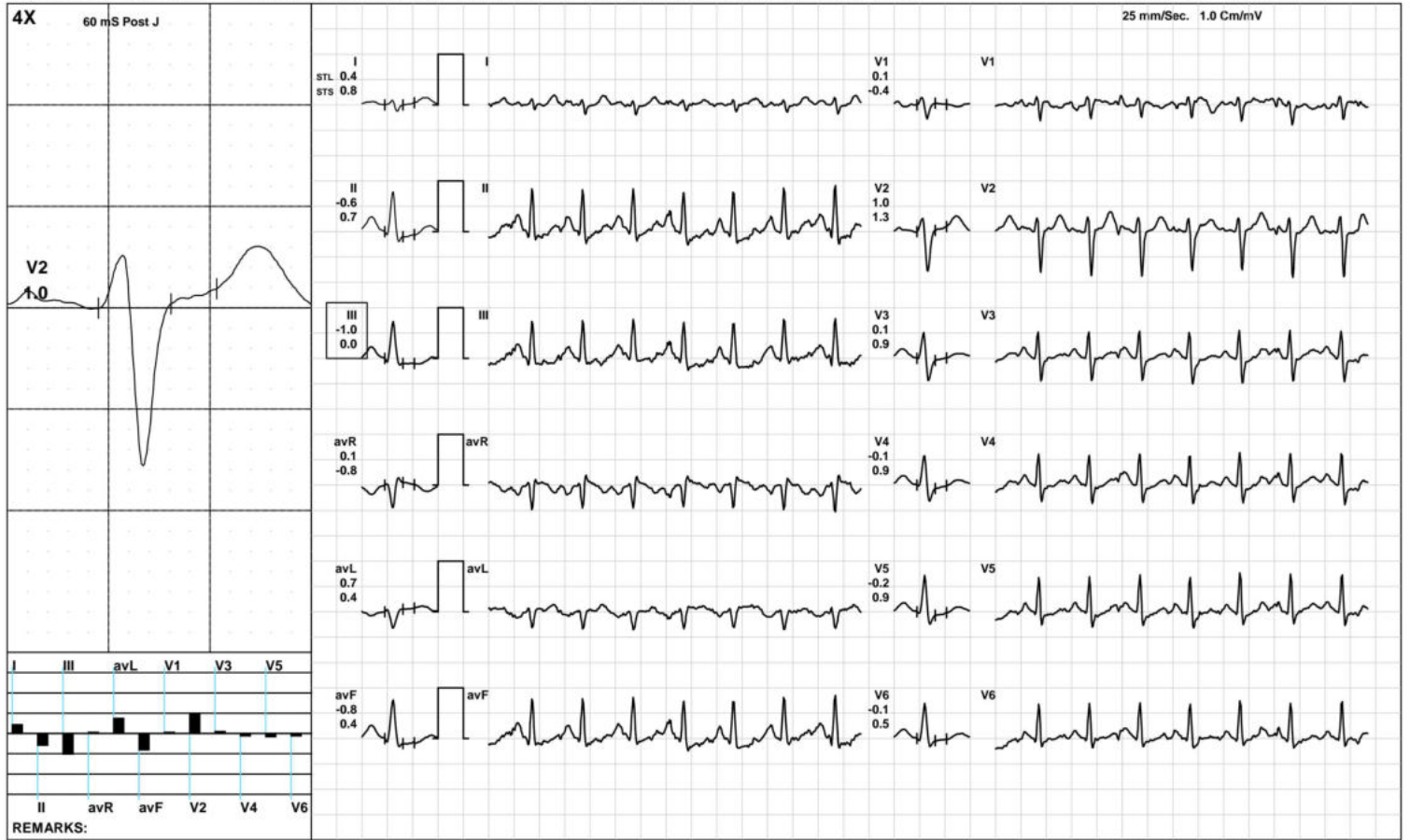

(GEM212170906)(R)Kardic by Allengers

Aarogam Diagnostics

BRUCE:/Stage 2(3:00)



1878 / MRS. SACHI KUMARI / 38 Yrs / F / 159 Cms / 73 Kg / HR : 171

Date: 26-Mar-2023 12:07:02 PM METS: 7.1/ 171 bpm 93% of THR BP: 130/90 mmHg Raw ECG/ BLC On/ Notch On/ HF 0.05 Hz/LF 100 Hz

ExTime: 06:00 2.5 mph, 12.0%

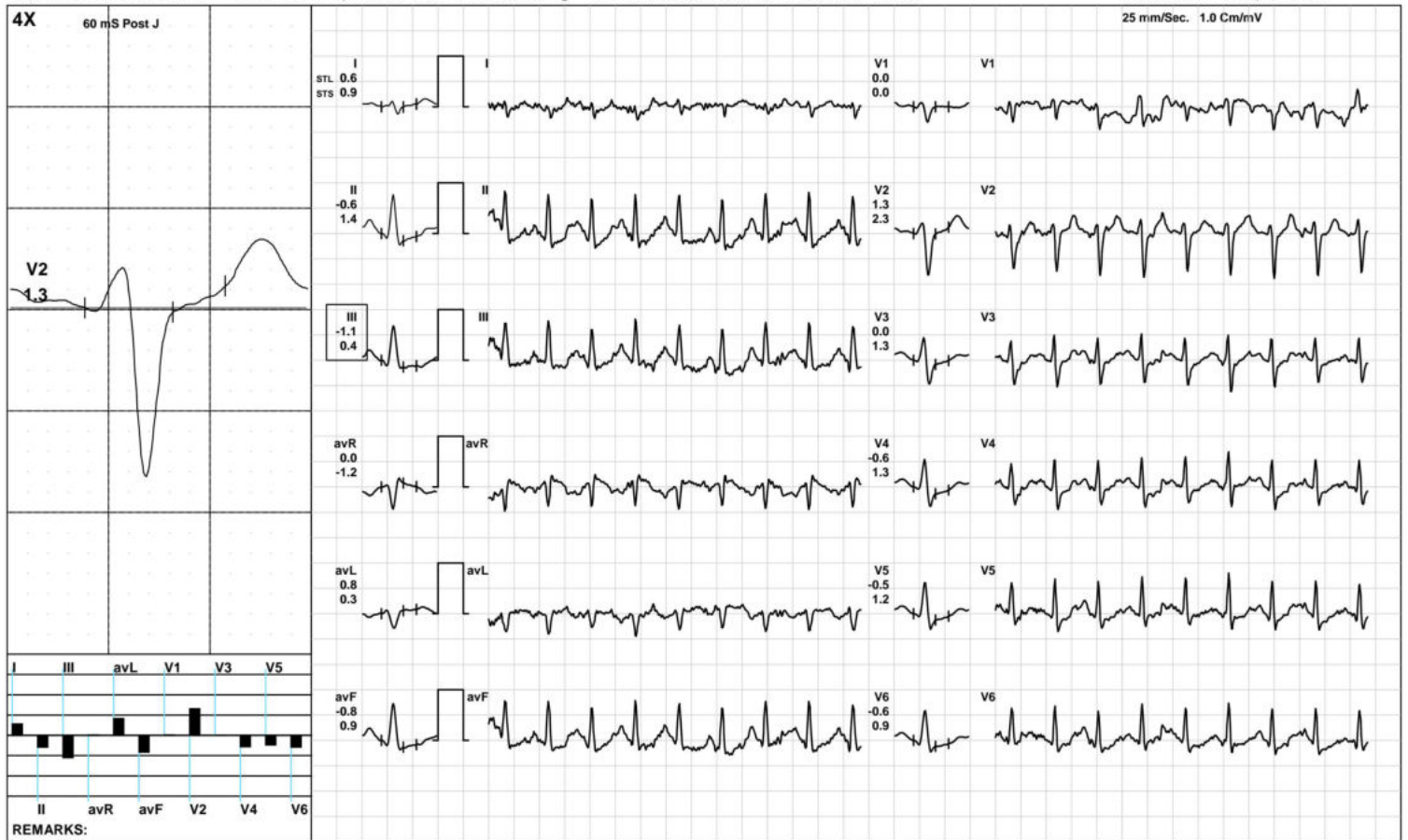

(GEM212170906)(R)Kardic by Allengers

Aarogam Diagnostics

PeakEx



1878 / MRS. SACHI KUMARI / 38 Yrs / F / 159 Cms / 73 Kg / HR : 171

Date: 26-Mar-2023 12:07:02 PM METS: 7.1/ 171 bpm 93% of THR BP: 130/90 mmHg Raw ECG/ BLC On/ Notch On/ HF 0.05 Hz/LF 100 Hz

ExTime: 06:00 2.5 mph, 12.0%

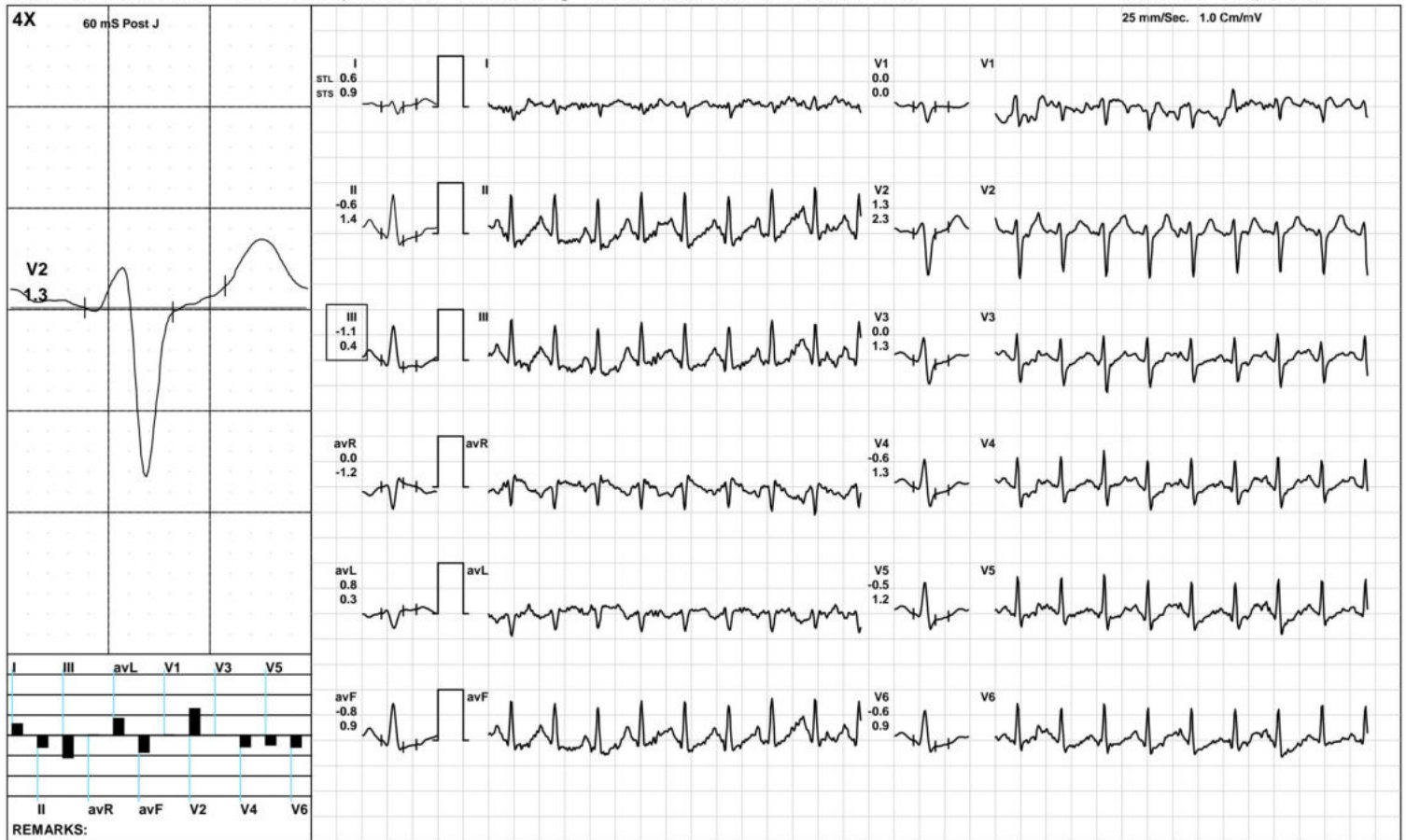

(GEM212170906)(R)Kardic by Allengers

Aarogam Diagnostics

Recovery(1:00)



1878 / MRS. SACHI KUMARI / 38 Yrs / F / 159 Cms / 73 Kg / HR : 159

Date: 26-Mar-2023 12:07:02 PM METS: 1.2/ 159 bpm 87% of THR BP: 125/85 mmHg Raw ECG/ BLC On/ Notch On/ HF 0.05 Hz/LF 100 Hz

ExTime: 06:02 1.1 mph, 0.0%

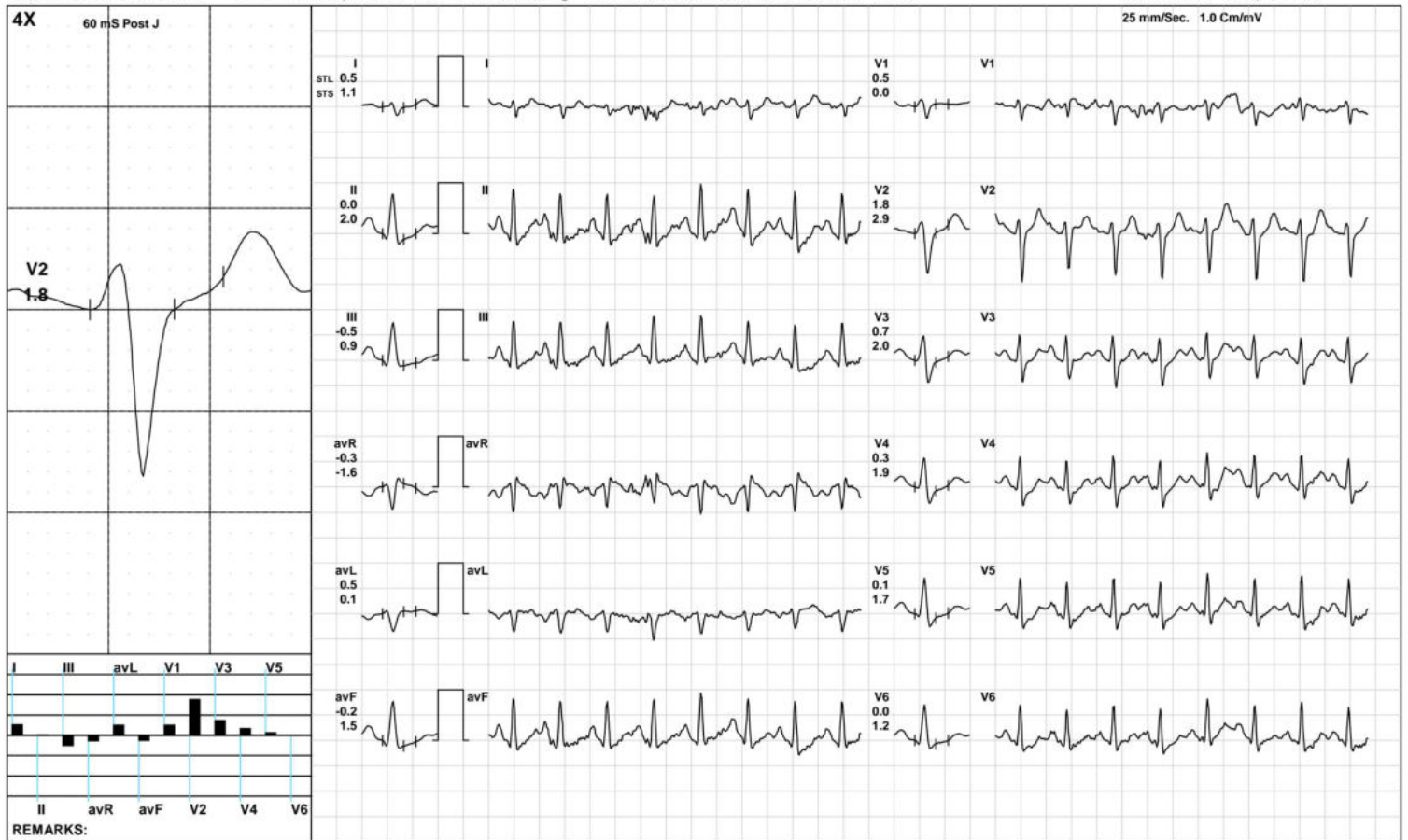

Aarogam Diagnostics

Recovery(2:00)



1878 / MRS. SACHI KUMARI / 38 Yrs / F / 159 Cms / 73 Kg / HR : 143

Date: 26-Mar-2023 12:07:02 PM METS: 1.0/ 143 bpm 78% of THR BP: 120/80 mmHg Raw ECG/ BLC On/ Notch On/ HF 0.05 Hz/LF 100 Hz

ExTime: 06:02 1.1 mph, 0.0%

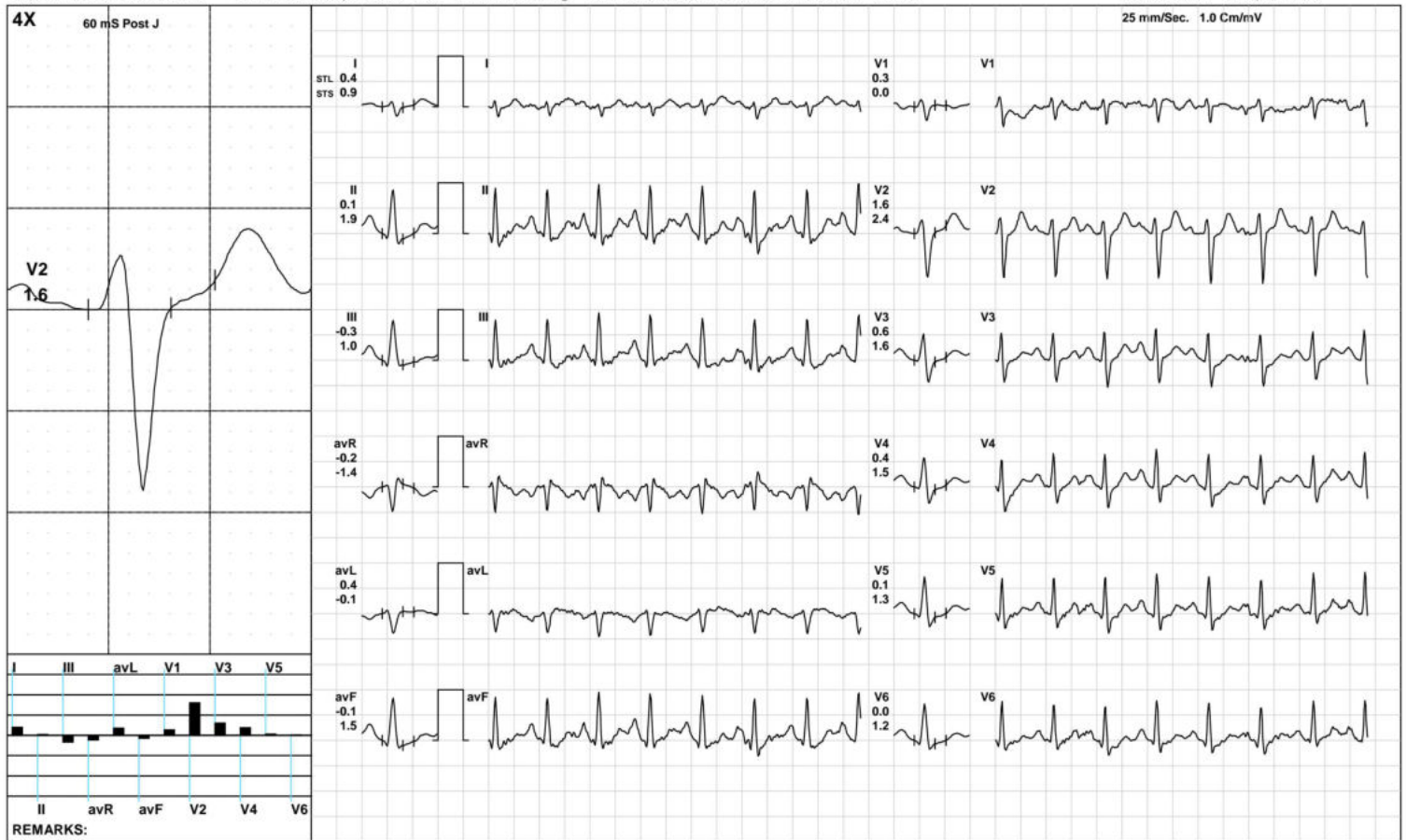

(GEM212170906)(R)Kardic by Allengers

Aarogam Diagnostics

Recovery(3:08)



1878 / MRS. SACHI KUMARI / 38 Yrs / F / 159 Cms / 73 Kg / HR : 138

Date: 26-Mar-2023 12:07:02 PM METS: 1.0/ 138 bpm 75% of THR BP: 120/80 mmHg Raw ECG/ BLC On/ Notch On/ HF 0.05 Hz/LF 100 Hz

ExTime: 06:02 1.1 mph, 0.0%

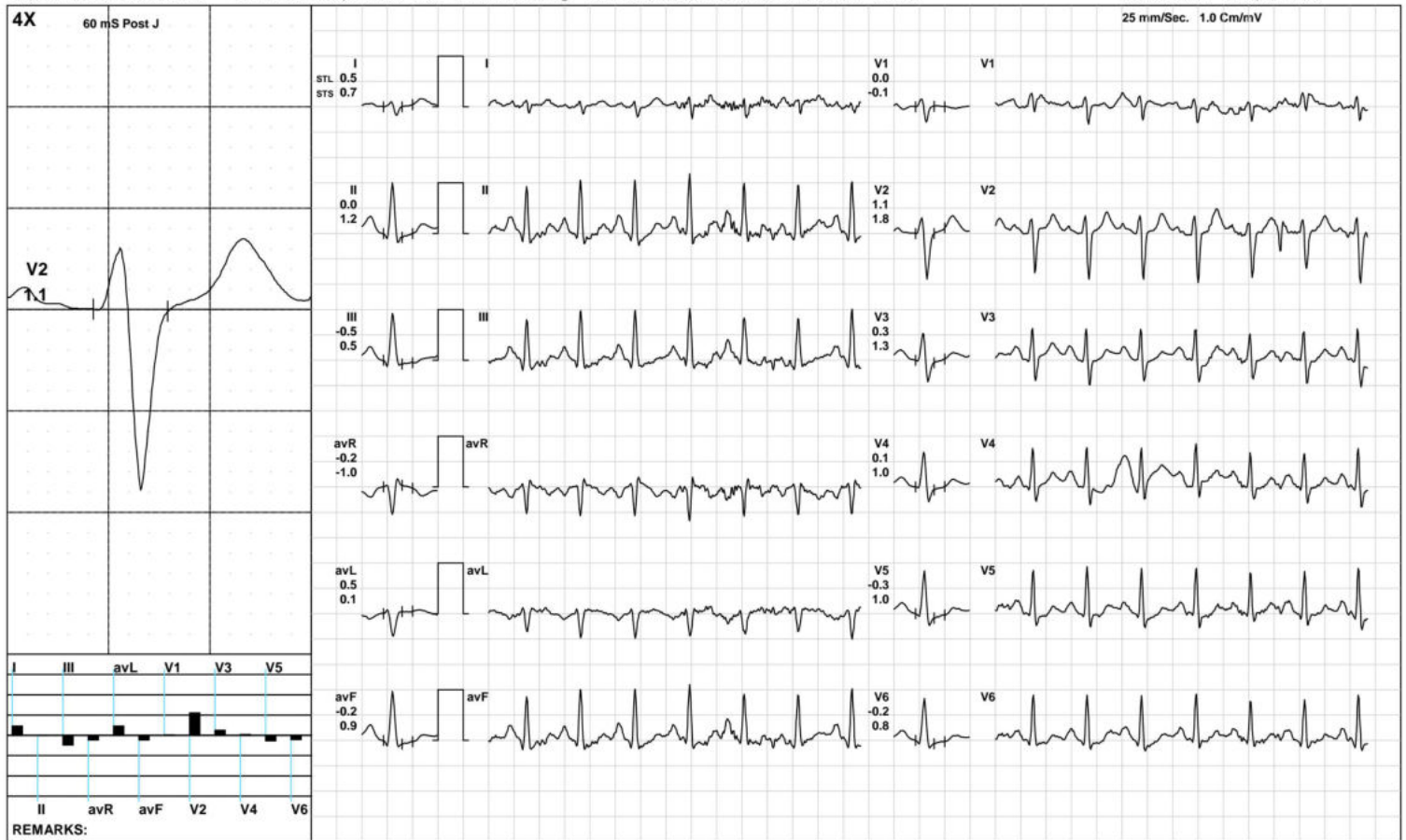

(GEM212170906)(R)Kardic by Allengers

Aarogyam Diagnostics

ST Measurements



1878 / MRS. SACHI KUMARI / 38 Yrs / F / 159 Cms / 73 Kg / HR : 106

Date: 26-Mar-2023 12:07:02 PM

Protocol : BRUCE/

	I	II	III	avR	avL	avF	V1	V2	V3	V4	V5	V6	I	II	III	avR	avL	avF	V1	V2	V3	V4	V5	V6	STS(mv/sec)
STL(mm)Supine	0.4	-0.9	-1.2	0.3	0.8	-1.0	-0.3	1.2	-0.4	-0.3	-0.5	-0.5	0.4	-0.1	-0.5	-0.2	0.5	-0.3	-0.4	0.9	0.0	0.1	0.0	0.0	
60 @mS Standing	0.4	-0.9	-1.2	0.3	0.8	-1.0	-0.3	1.2	-0.4	-0.3	-0.5	-0.5	0.4	-0.1	-0.5	-0.2	0.5	-0.3	-0.4	0.9	0.0	0.1	0.0	0.0	
HV	0.5	-0.7	-1.2	0.1	0.8	-0.9	-0.1	1.1	-0.4	-0.5	-0.5	-0.5	0.5	0.0	-0.5	-0.3	0.5	-0.2	-0.3	1.0	-0.1	-0.1	0.0	0.0	
Warm Up	0.5	-0.6	-1.0	0.1	0.8	-0.8	-0.1	0.9	-0.3	-0.4	-0.5	-0.5	0.5	0.0	-0.5	-0.2	0.5	-0.3	-0.2	0.9	0.0	0.0	0.0	0.0	
ExStart	0.4	-0.7	-1.0	0.2	0.7	-0.8	0.0	0.9	-0.3	-0.4	-0.4	-0.5	0.5	0.0	-0.4	-0.2	0.4	-0.2	-0.1	1.0	0.1	0.0	0.1	0.0	
Stage 1	0.4	-0.6	-1.0	0.1	0.7	-0.8	0.1	1.0	0.1	-0.1	-0.2	-0.1	0.8	0.7	0.0	-0.8	0.4	0.4	-0.4	1.3	0.9	0.9	0.9	0.5	
Stage 2	0.6	-0.6	-1.1	0.0	0.8	-0.8	0.0	1.3	0.0	-0.6	-0.5	-0.6	0.9	1.4	0.4	-1.2	0.3	0.9	0.0	2.3	1.3	1.3	1.2	0.9	
PeakEx	0.6	-0.6	-1.1	0.0	0.8	-0.8	0.0	1.3	0.0	-0.6	-0.5	-0.6	0.9	1.4	0.4	-1.2	0.3	0.9	0.0	2.3	1.3	1.3	1.2	0.9	
Recovery	0.5	0.0	-0.5	-0.3	0.5	-0.2	0.5	1.8	0.7	0.3	0.1	0.0	1.1	2.0	0.9	-1.6	0.1	1.5	0.0	2.9	2.0	1.9	1.7	1.2	
Recovery	0.4	0.1	-0.3	-0.2	0.4	-0.1	0.3	1.6	0.6	0.4	0.1	0.0	0.9	1.9	1.0	-1.4	-0.1	1.5	0.0	2.4	1.6	1.5	1.3	1.2	
Recovery	0.5	0.0	-0.5	-0.2	0.5	-0.2	0.0	1.1	0.3	0.1	-0.3	-0.2	0.7	1.2	0.5	-1.0	0.1	0.9	-0.1	1.8	1.3	1.0	1.0	0.8	

	I	II	III	avR	avL	avF	V1	V2	V3	V4	V5	V6	
STI(μVs)													
Supine		2.8	-5.3	-8.1	1.3	5.4	-6.7	-1.9	8.2	-3.2	-2.2	-4.1	-3.5
Standing		2.8	-5.3	-8.1	1.3	5.4	-6.7	-1.9	8.2	-3.2	-2.2	-4.1	-3.5
HV		3.7	-5.0	-8.7	0.7	6.2	-6.9	-0.6	7.9	-3.1	-3.7	-3.9	-3.5
Warm Up		3.2	-4.4	-7.5	0.6	5.4	-6.0	-0.8	6.5	-2.6	-3.2	-4.3	-4.0
ExStart		2.5	-5.1	-7.3	1.4	4.7	-6.2	0.4	6.6	-2.0	-2.7	-2.8	-3.5
Stage 1		1.2	-5.0	-6.2	1.9	3.7	-5.6	1.2	3.8	-0.8	-2.4	-2.7	-1.7
Stage 2		1.9	-6.0	-7.5	2.2	4.5	-6.7	0.3	2.9	-2.9	-6.3	-5.8	-5.9
PeakEx		1.9	-6.0	-7.5	2.2	4.5	-6.7	0.3	2.9	-2.9	-6.3	-5.8	-5.9
Recovery		0.6	-4.0	-4.6	1.7	2.6	-4.3	3.8	4.6	0.8	-1.8	-2.2	-2.2
Recovery		0.9	-2.9	-3.8	1.0	2.3	-3.4	1.9	5.1	0.9	-0.6	-2.0	-1.9
Recovery		1.5	-1.8	-3.4	0.1	2.5	-2.6	0.6	3.6	-0.3	-1.1	-2.9	-2.1



Time (Min.)	HR (bpm)	PR Int (mS)	QRS Wid (mS)	QRS Axis (Deg.)	QTC (mS)	P(μV) (Max)	R(μV) (Max)	S(μV) (Min)	T(μV) (Max)	Min. J (μV)	Leads for (J & PJ)	Min. Post JRR Var (μV)	(%)	VEB (Counts)	Missed Beats (Counts)
00:30	113	176	78	93	476	234	941	-894	230	-54	III	-92	0.00	0	0
01:00	118	156	64	98	457	271	900	-910	238	-182	II	-118	0.00	0	0
01:30	133	156	80	90	442	258	890	-874	214	-105	III	-121	0.00	0	0
02:00	140	132	62	95	452	241	833	-831	257	-100	III	-105	0.00	0	0
02:30	146	124	78	96	332	265	794	-826	282	-125	V5	-85	0.00	0	0
03:00	148	124	62	98	328	248	773	-820	290	-132	III	-130	0.00	0	0
03:30	149	122	84	94	324	281	805	-808	304	-106	III	-102	0.00	0	0
04:00	152	118	80	96	331	291	814	-811	303	-132	III	-136	0.00	0	0
04:30	157	114	78	98	431	275	779	-816	305	-129	III	-143	0.00	0	0
05:00	161	100	62	101	349	266	767	-834	304	-145	III	-129	0.00	0	0
05:30	166	96	76	98	347	303	776	-817	312	-138	V6	-95	0.00	0	0
06:00	169	96	76	98	341	266	773	-823	302	-124	III	-99	0.00	0	0
06:30	170	102	78	95	328	295	781	-825	341	-113	III	-96	0.00	0	0
07:00	168	94	76	104	336	292	733	-823	332	-151	III	-108	0.00	0	0
07:30	160	102	60	97	428	318	817	-836	372	-108	III	-62	0.00	0	0
08:00	153	114	62	97	416	345	871	-870	388	-281	V5	-59	0.00	0	0
08:30	144	118	62	97	422	363	896	-910	390	-55	III	-44	0.00	0	0
09:00	142	126	62	94	422	356	971	-909	413	-50	III	-60	0.00	0	0
09:30	138	122	62	94	445	360	1002	-907	382	-56	III	-71	0.00	0	0