

**भारतीय विशिष्ट पहचान प्राधिकरण**  
**UNIQUE IDENTIFICATION AUTHORITY OF INDIA**

**पता:**  
 आत्मज: विनय कुमार मिश्रा;  
 गुरु नानक मार्केट, एटी रोड,  
 हिजुगुरी, चोटोतिनगराई ते.  
 7/8 नलर, टीसुकिया,  
 असम - 786125

**Address:**  
 S/O: Vinay Kumar Mishra, Guru  
 nanak Market, AT Road, Hijuguri,  
 Chototingrai Te. 7/8 Nlr,  
 Tinsukia,  
 Assam - 786125

8824 0303 0796

**मेरा आधार, मेरी पहचान**  
**MEERA AADHAAR, MERI PEHACHAN**

*Aditya Mishra*

  
**Dr. NITIN AGARWAL**  
 MBBS, MD  
 Regn. No. DMC R-1435

**भारत सरकार**  
**GOVERNMENT OF INDIA**

**आदित्य मिश्रा** **ONEPLUS ULTRASOUND LAB**  
 Aditya Mishra 47, Harsh Vihar, Preetam Pura,  
 Delhi-110028  
 जन्म तिथि/DOB: 25/07/1992 0101, 989913051  
 पुरुष / MALE E-mail: onepus1@gmail.com

8824 0303 0796

**मेरा आधार, मेरी पहचान**  
**मेरा आधार, मेरी पहचान**



# ONEPLUS ULTRASOUND LAB

47, HARSH VIHAR, PITAMPURA, DELHI- 110034

Mr. ADITYA MISHRA  
 Age : 30/M  
 Ref. by : MEDWHEEL  
 Indication1 :  
 Indication2 :  
 Indication3 :  
 COMMENTS

ID : 1730  
 Recorded : 14-8-2021 12:12  
 Medication1 :  
 Medication2 :  
 Medication3 :

BPM : 88  
 BP : 122/78  
 P Axis : 76 deg  
 QRS Axis : 54 deg  
 T Axis : 52 deg

P duration : 96 msec  
 PR duration : 160 msec  
 QRS duration : 100 msec  
 QTc interval : 296 msec  
 QTc interval : 345 msec

Raw E.C.G.(Seq)

Unconfirmed Report Reviewed By:

Cardiologist

*Aditya Mishra*

*Dr. P.K. Gupta*

**Dr. P.K. GUPTA**  
**MBBS, MD**  
**ONEPLUS ULTRASOUND LAB**  
 47, Harsh Vihar, Pitampura,  
 Delhi-110034  
 Ph. 011-42111051  
 E-mail: info@oneplusultrasoundlab.com



Filtered

25mm/sec 10mm/mV

AREAV

CardiCom, INDIA

# ONEPLUS ULTRASOUND LAB

47, HARSH VIHAR PITAMPURA DELHI 110034

Mr. ADITYA MISHRA

Age/Sex : 30/M

Ref. by : MEDIWHEEL

Indication1 :

Indication2 :

Indication3 :

ID : 983

HWT : 181/80

Recorded : 14-8-2021 12:14

## TREADMILL TEST SUMMARY REPORT

Protocol: BRUCE

History:

Medication1 :

Medication2 :

Medication3 :

PHASE	PHASE TIME	STAGE TIME	SPEED (Km./Hr.)	GRADE (%)	H.R. (BPM)	B.P. (mmHg)	RRP X100	II	ST LEVEL (mm) V2	V5	METS
SUPINE STANDING											
STAGE 1	2:59	2:59	2.70	10.00	87	122/78	106	1.3	3.4	1.6	4.80
STAGE 2	5:59	2:59	4.00	12.00	97	146/86	141	1.4	2.2	1.4	7.10
STAGE 3	8:59	2:59	5.40	14.00	123	156/90	191	1.5	2.9	2.0	10.00
STAGE 4	11:59	2:59	6.70	16.00	155	166/94	257	1.9	2.9	2.1	14.00
STAGE 5	12:29	0:29	8.00	18.00	168	178/98	299	1.5	2.7	2.0	14.97
PEAK EXER	12:31	0:31			168	178/98	299	1.5	2.7	2.0	15.04
RECOVERY	2:59	2:59	0.00	0.00	107	124/80	132	1.3	2.0	0.8	

### RESULTS

Exercise Duration : 12:31 Minutes  
 Max Heart Rate : 168 bpm 88 % of target heart rate 190 bpm  
 Max Blood Pressure : 178/98 mmHg  
 Max Work Load : 15.04 METS  
 Reason of Termination :

*Not for sell*

*UJF*

*Aditya Mishra*

Cardiologist **DR. P.K. GUPTA**

**MBBS, MD**

Reg. No-1071

ONEPLUS ULTRASOUND LAB  
 47, Harsh Vihar, Pitampura, Delhi-110034  
 Ph: 011-2620740  
 E-mail: info@oneplusultrasoundlab.com

# ONEPLUS ULTRASOUND LAB

SUPINE  
PRETEST

ST @ 10mm/mV  
80ms PostJ

Mr. ADITYA MISHRA  
I.D. : 983  
AGE/SEX : 30/M  
RECORDED : 14-8-2021 12:14

RATE : 87 BPM  
B.P. : 122/78 mmHg

RAW E.C.G.

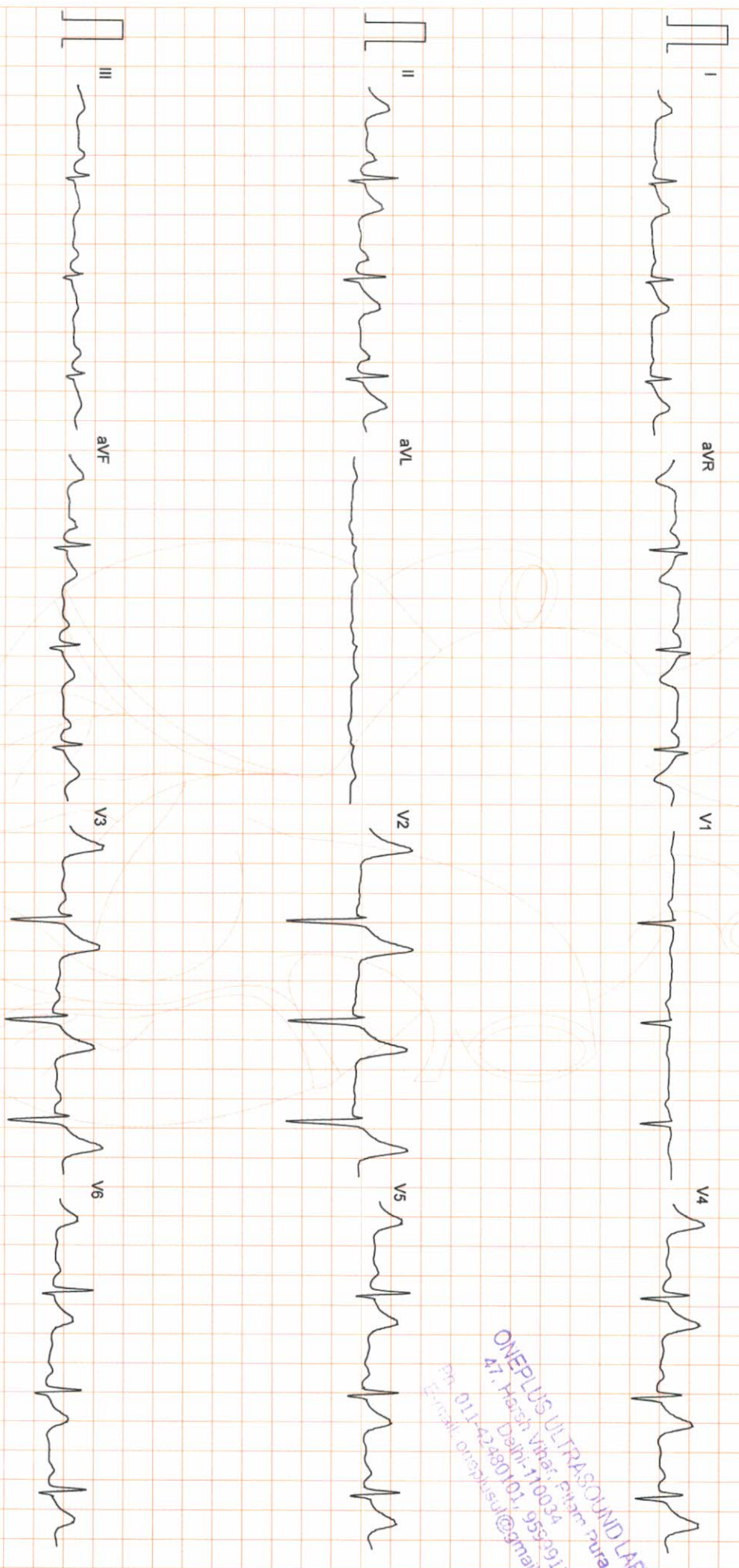

ONEPLUS ULTRASOUND LAB  
47, Harsh Vihar, Pitambara  
Delhi-110034  
Ph: 011-4248101, 953912951  
Email: onepplusul@oneplusul.com

Filtered

25mm/sec 10mm/mV

Area V

CardiCom, INDIA Ph.:091-731-2620740; TeleFax:091-731-2431214

# ONEPLUS ULTRASOUND LAB

STANDING  
PRETEST

ST @ 10mm/mV  
80ms PostJ

Mr. ADITYA MISHRA  
I.D. : 983  
AGE/SEX : 30/M  
RECORDED : 14-8-2021 12:14

RATE : 86 BPM  
B.P. : 122/78 mmHg

LINKED MEDIAN

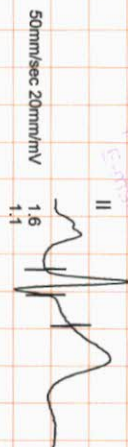
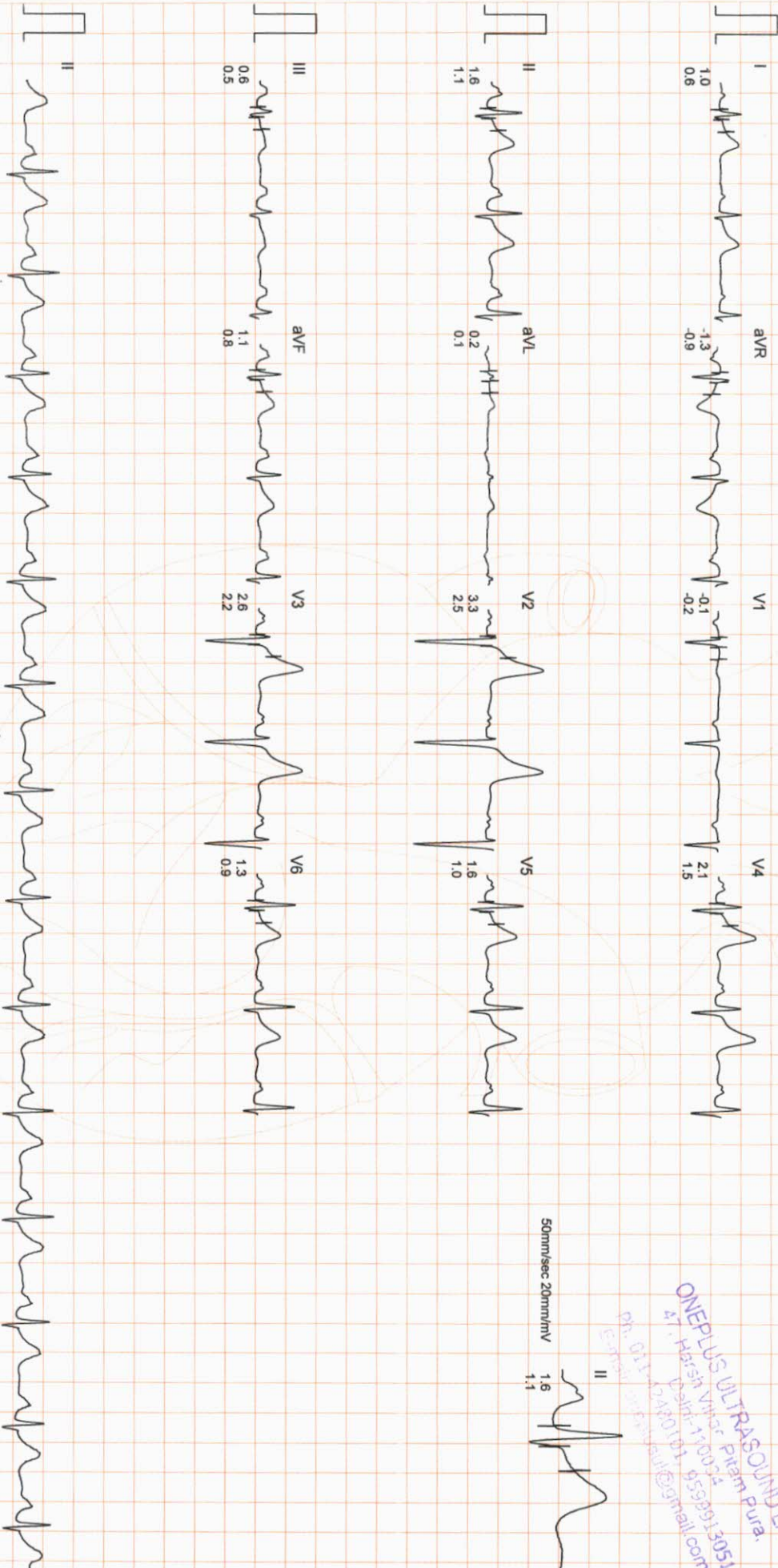

ONEPLUS ULTRASOUND LAB  
Dr. Harsh Vihar Piyam Pura,  
Delhi-110094  
Ph: 011-26480101, 9599913051  
Email: drharshvihar@gmail.com

# ONEPLUS ULTRASOUND LAB

Mr. ADITYA-MISHRA  
I.D. : 983  
AGE/SEX : 30/M  
RECORDED : 14-8-2021 12:14

RATE : 94 BPM  
B.P. : 136/82 mmHg

BRUCE  
EXERCISE 1  
PHASE TIME : 2:59  
STAGE TIME : 2:59

ST @ 10mm/mV  
80ms PostJ  
SPEED : 2.7 Km./Hr.  
GRADE : 10.0 %

LINKED MEDIAN

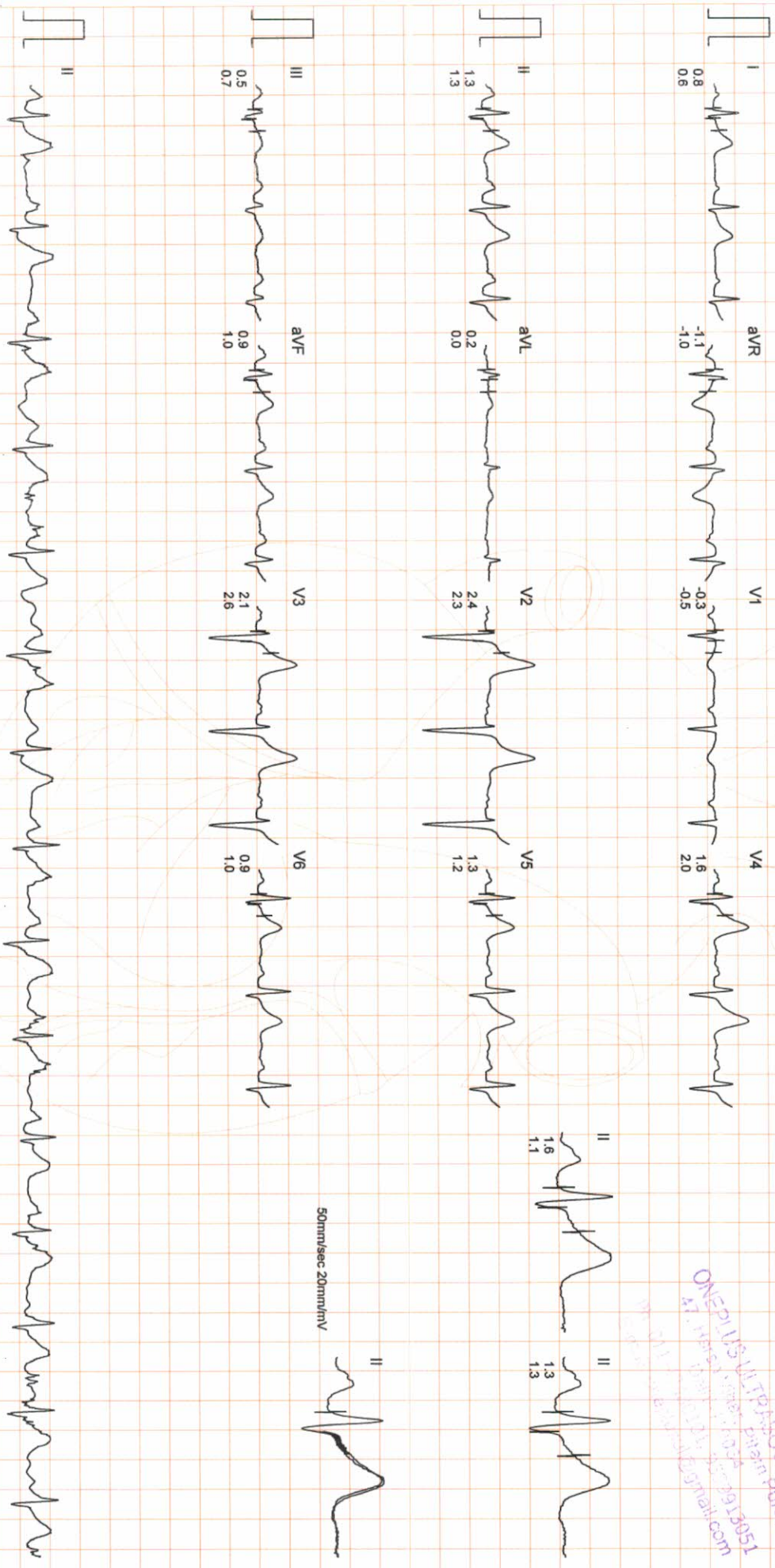

# ONEPLUS ULTRASOUND LAB

Mr. ADITYA-MISHRA  
I.D. : 983  
AGE/SEX : 30/M  
RECORDED : 14-8-2021 12:14

RATE : 97 BPM  
B.P. : 146/86 mmHg

BRUCE  
EXERCISE 2  
PHASE TIME : 5:59  
STAGE TIME : 2:59

ST @ 10mm/mV  
80ms PostJ  
SPEED : 4.0 Km./hr.  
GRADE : 12.0 %

LINKED MEDIAN

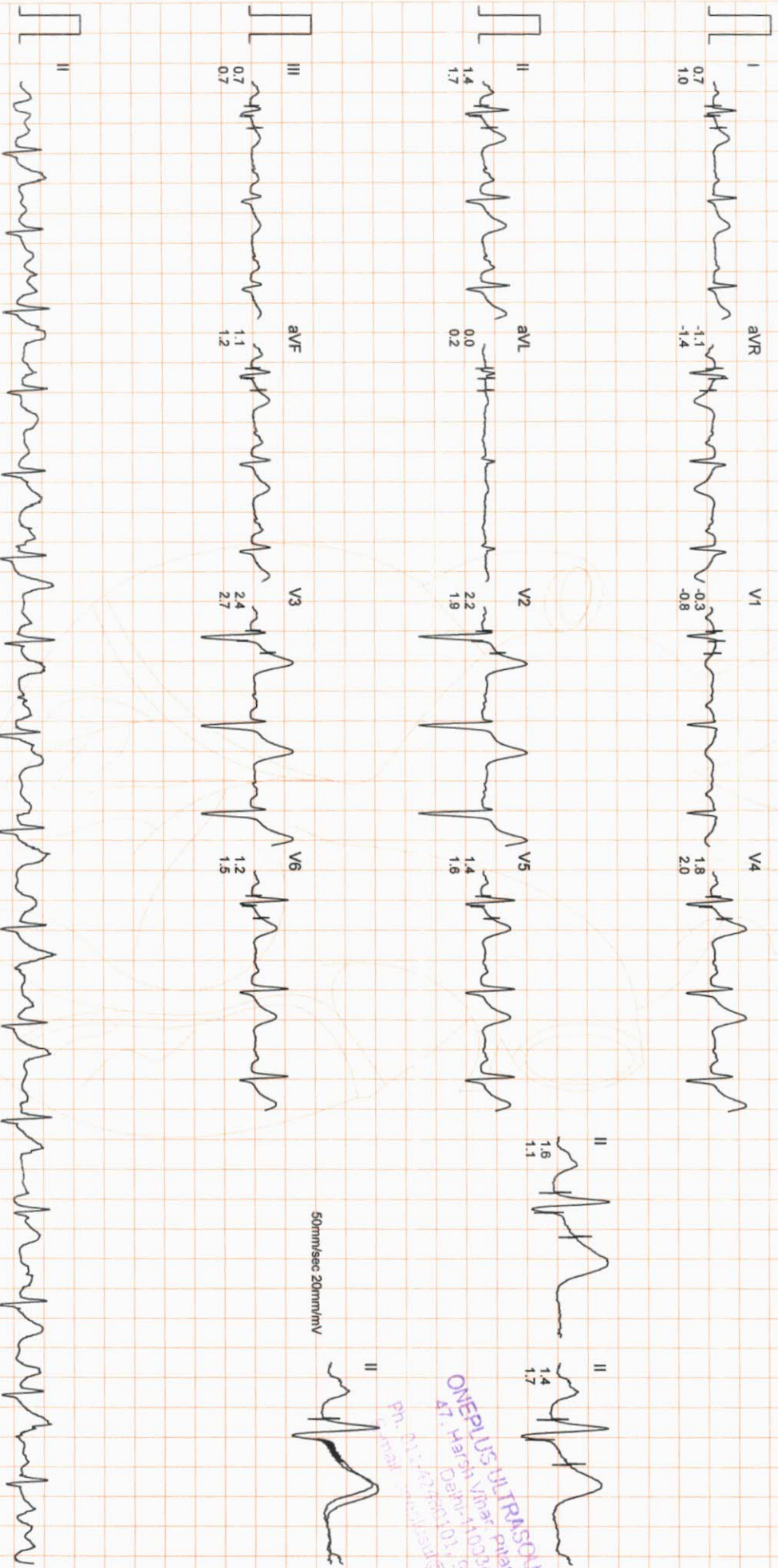

50mm/sec 20mm/mV

ONEPLUS ULTRASOUND LAB  
Dr. Harsh Vihar Pathan, Pune  
A.T. No. 10/2/4  
Dehr., 101/5, 553699/3051  
Ph: 21220180, 21220181  
Email: info@oneplusultrasound.com

Filtered

Computer Corrected Baseline

25mm/sec 10mm/mV

CardCom, INDIA Ph.:091-731-2620740, Telefax:091-731-2431214



# ONEPLUS ULTRASOUND LAB

Mr. ADITYA MISHRA  
I.D. : 983  
AGE/SEX : 30M  
RECORDED : 14-8-2021 12:14

RATE : 123 BPM  
B.P. : 156/90 mmHg

BRUCE  
EXERCISE 3  
PHASE TIME : 8:59  
STAGE TIME : 2:59

ST @ 10mm/mV  
80ms PostJ  
SPEED : 5.4 Km./Hr.  
GRADE : 14.0 %

LINKED MEDIAN

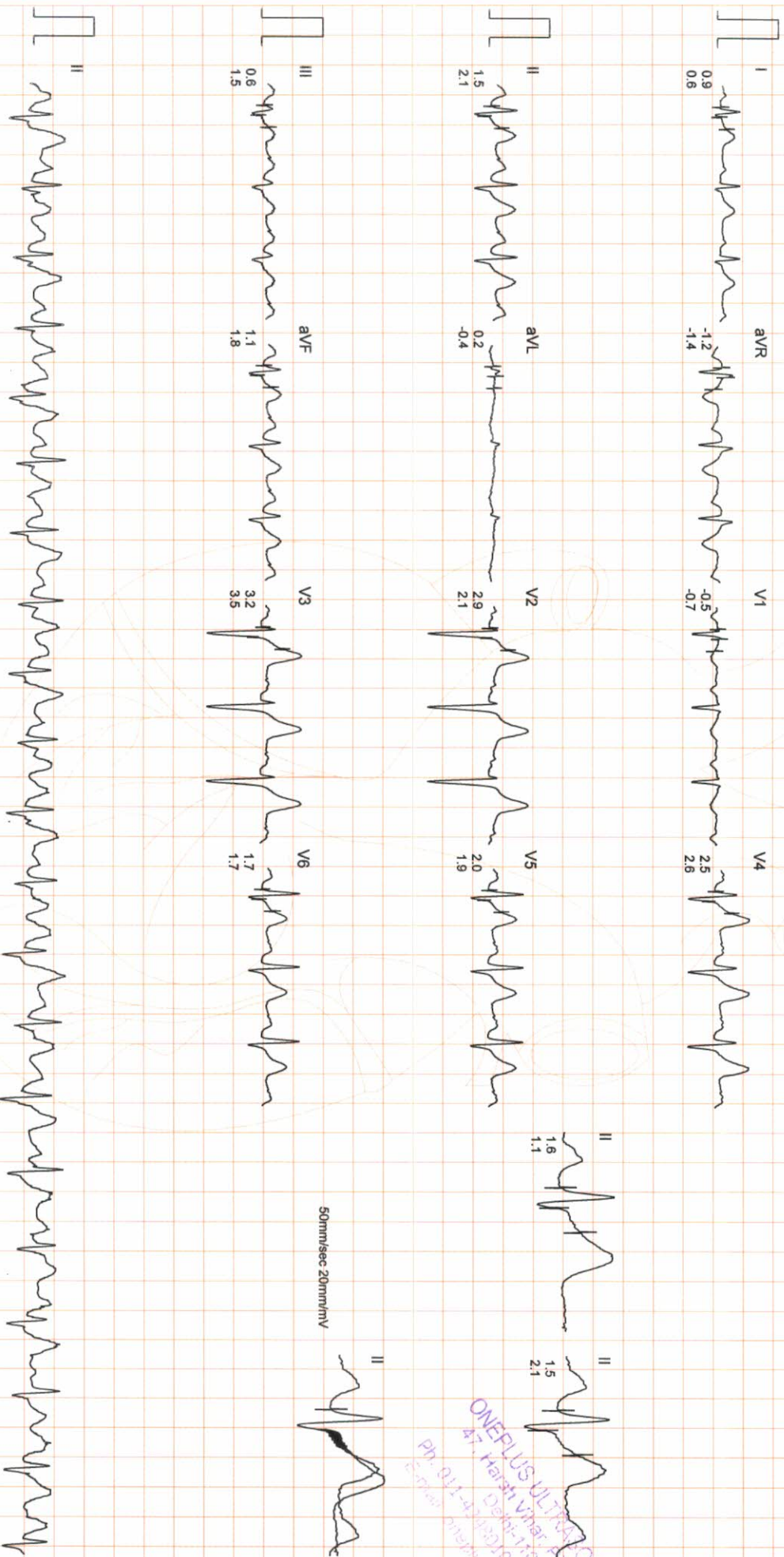

50mm/sec 20mm/mV

ONEPLUS ULTRASOUND LAB  
47, Harsh Vihar, Anam Pura,  
Delhi-110024  
Ph: 011-47400201, 9550913051  
Email: onepplus@gmail.com

Filtered

Computer Corrected Baseline

25mm/sec 10mm/mV

CardiCom, INDIA Ph.:091-731-2620740, TeleFax:091-731-2431214

# ONEPLUS ULTRASOUND LAB

M: ADITYA MISHRA

I.D. : 983

AGE/SEX : 30/M

RECORDED : 14-8-2021 12:14

RATE : 155 BPM  
B.P. : 166/94 mmHg

BRUCE

EXERCISE 4

PHASE TIME : 11:59

STAGE TIME : 2:59

ST @ 10mm/mV

80ms PostJ

SPEED : 6.7 Km./Hr.

GRADE : 16.0 %

LINKED MEDIAN

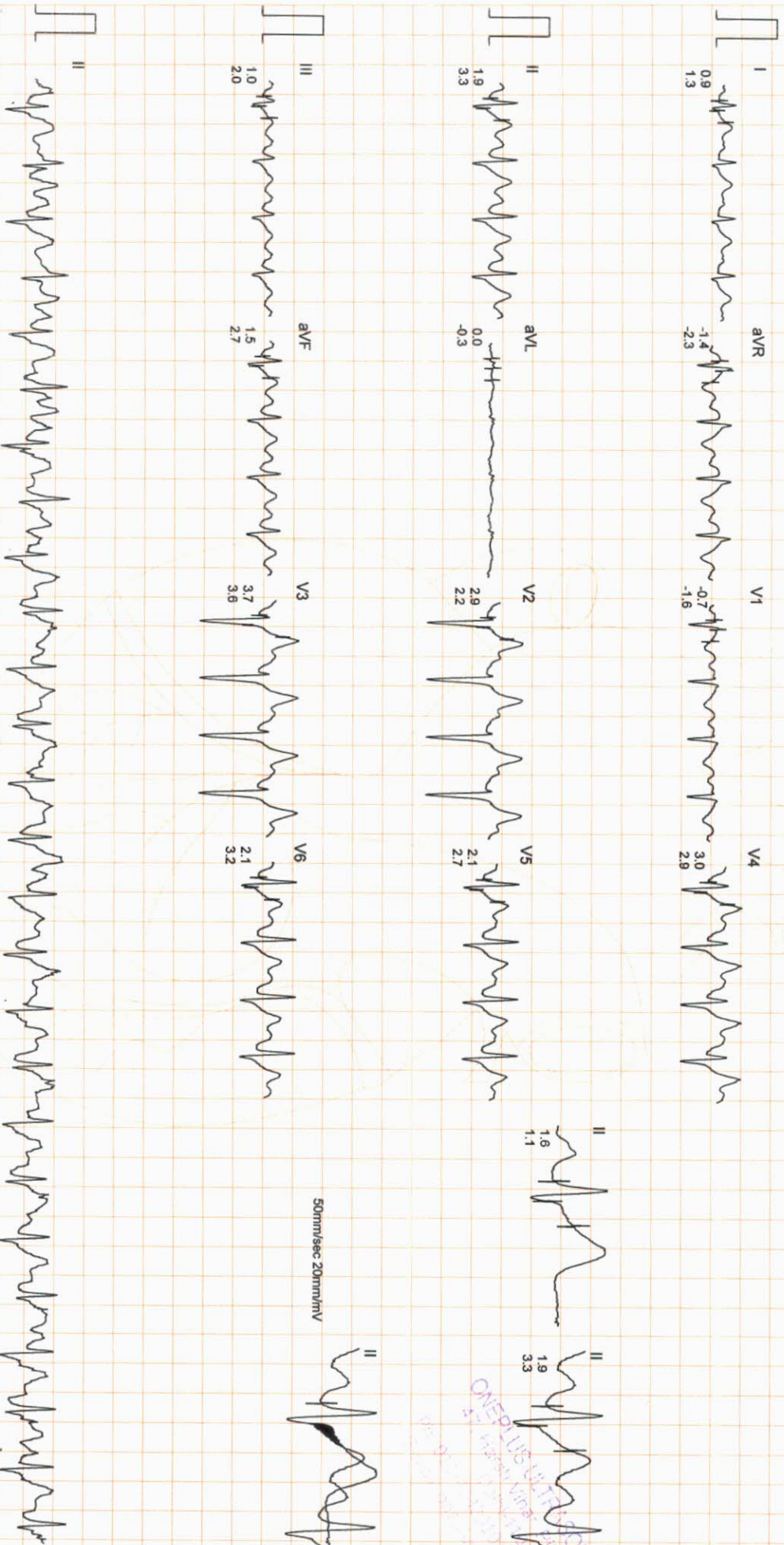

Filtered

Computer Corrected Baseline

25mm/sec 10mm/mV

AMW

CardiCom, INDIA Ph.:091-731-2620740, TeleFax:091-731-2431214

ONEPLUS ULTRASOUND LAB  
57, Hazratganj, Lucknow, India  
Ph: 91-522-22113051  
Email: info@oneplusultrasound.com

# ONEPLUS ULTRASOUND LAB

Mr. ADITYA MISHRA  
I.D. : 983  
AGE/SEX : 30/M  
RECORDED : 14- 8-2021 12:14

RATE : 168 BPM  
B.P. : 178/98 mmHg

BRUCE  
EXERCISE 5  
PHASE TIME : 12:29  
STAGE TIME : 0:29

ST @ 10mm/mV  
80ms PostJ  
SPEED : 8.0 Km./Hr.  
GRADE : 18.0 %

LINKED MEDIAN

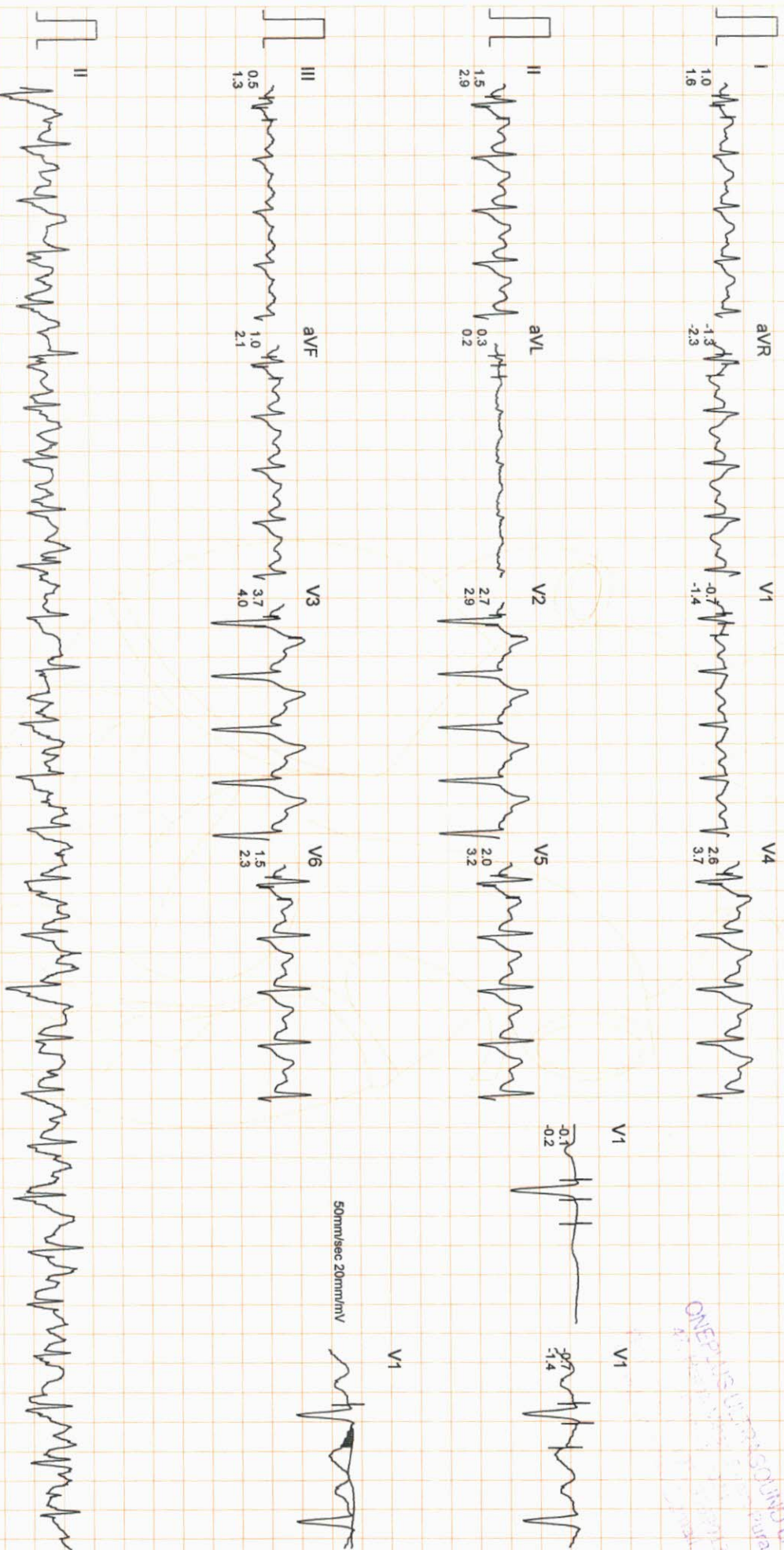

Filtered

Computer Corrected Baseline

25mm/sec 10mm/mV

CardiCom, INDIA Ph.:091-731-2620740, TeleFax:091-731-2431214

# ONEPLUS ULTRASOUND LAB

Mr. ADITYA MISHRA  
I.D. : 983  
AGE/SEX : 30/M  
RECORDED : 14-8-2021 12:14

RATE : 168 BPM  
B.P. : 178/98 mmHg

BRUCE  
PEAK EXER  
PHASE TIME : 12:31  
STAGE TIME : 0:31

ST @ 10mm/mV  
80ms PostJ  
SPEED : 8.0 Km./Hr.  
GRADE : 18.0 %

LINKED MEDIAN

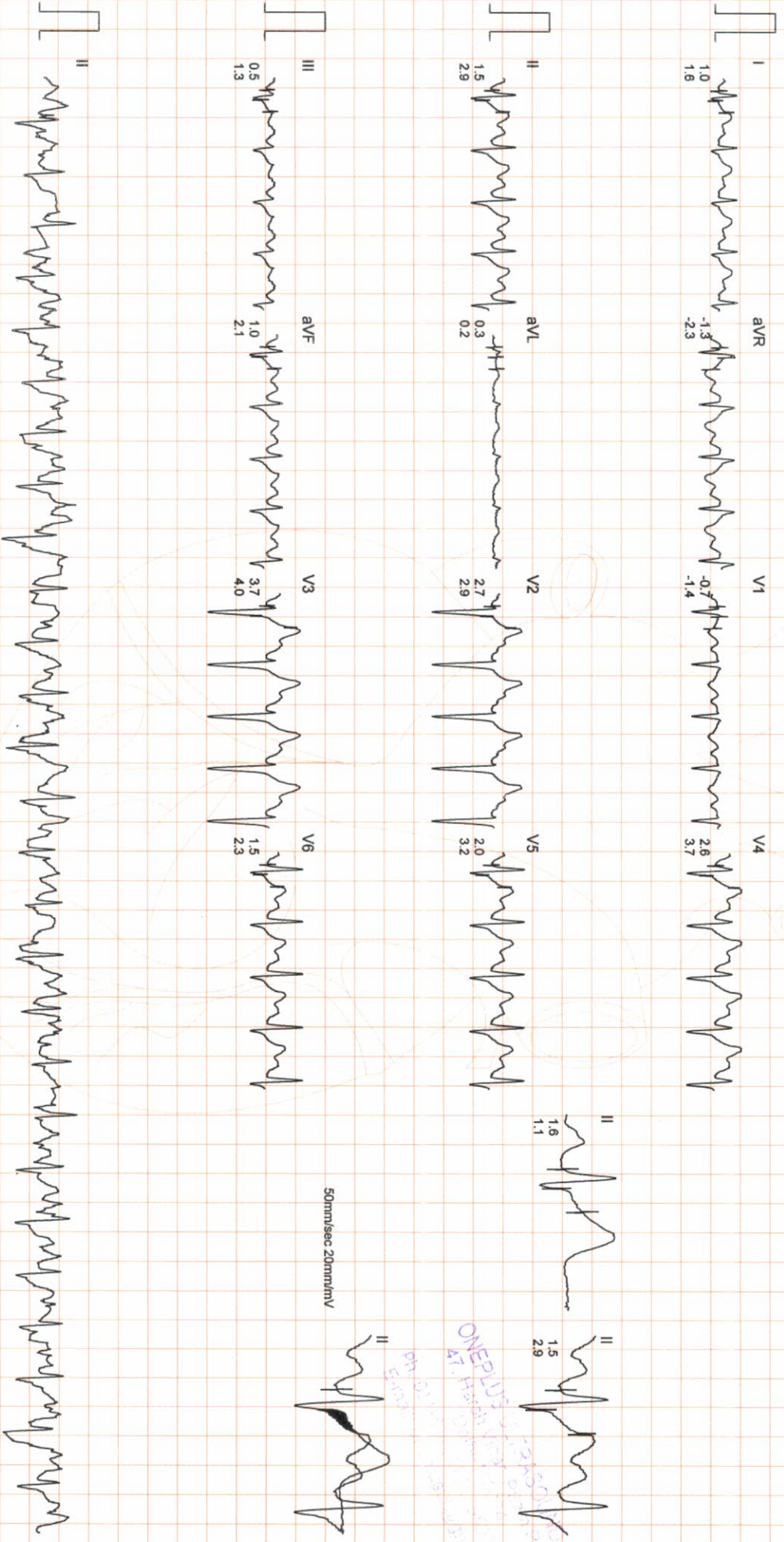

# ONEPLUS ULTRASOUND LAB

M. ADITYA MISHRA  
I.D. : 983  
AGE/SEX : 30/M  
RECORDED : 14-8-2021 12:14

RATE : 107 BPM  
B.P. : 124/80 mmHg

BRUCE  
RECOVERY  
PHASE TIME : 2:59

ST @ 10mm/mV  
80ms PostJ  
SPEED : 0.0 Km./hr.  
GRADE : 0.0 %

LINKED MEDIAN

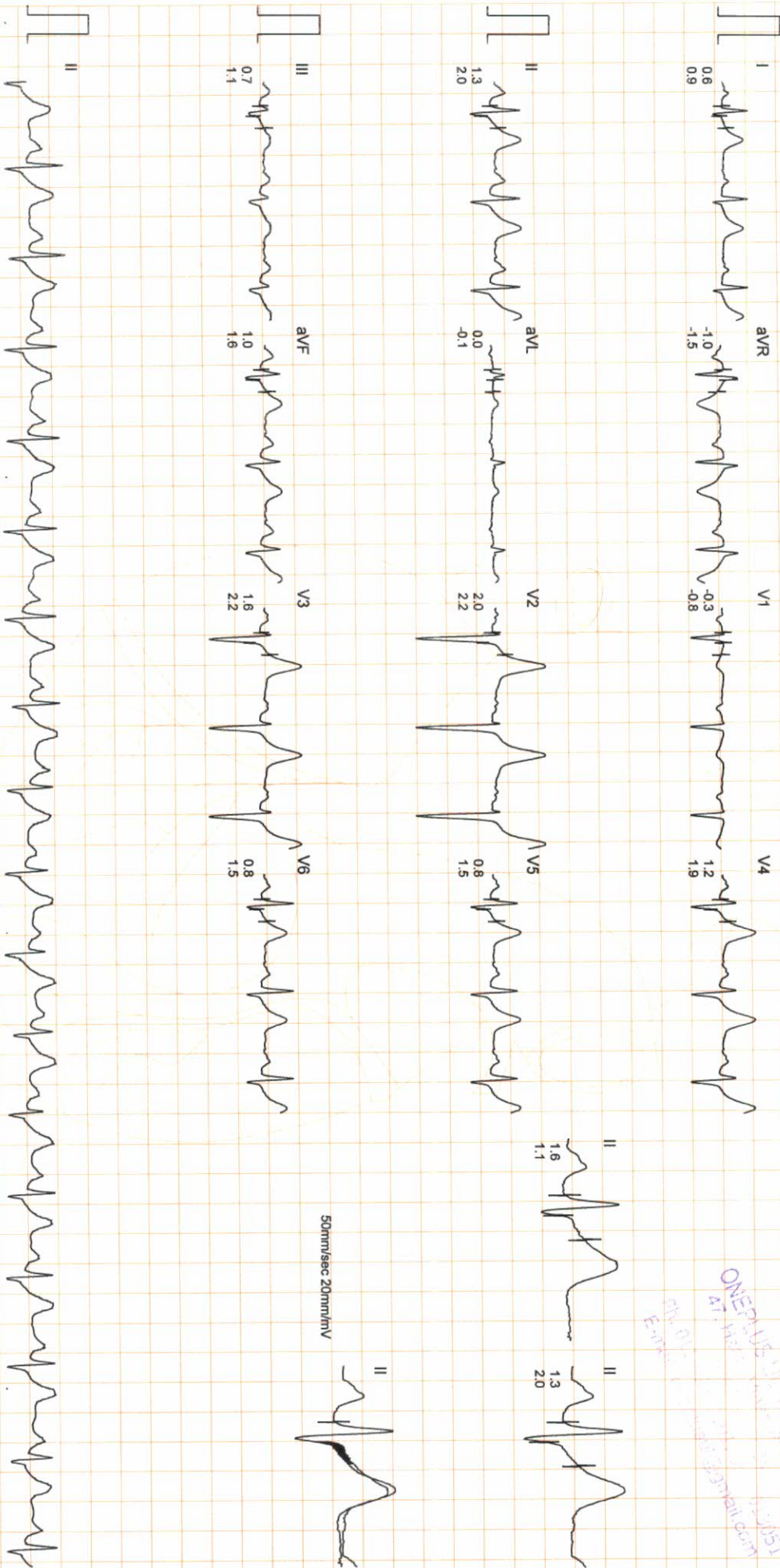

Filtered

Computer Corrected Baseline

25mm/sec 10mm/mV



CardiCom, INDIA Ph.:091-731-2620740, Telefax:091-731-2431214

ONEPLUS ULTRASOUND LAB  
47, HITEC PARK, HYDRAABAD-500015  
PH: 091-731-2620740  
E-MAIL: info@oneplusultrasound.com

	SUPINE	STANDING	STAGE 1	STAGE 2	STAGE 3	STAGE 4	PEAK EXERCISE	RECOVERY
	0.0Kmph 0.0% 87 bpm B.P. 122/78 80ms PostJ	0.0Kmph 0.0% 86 bpm B.P. 122/78 80ms PostJ	2.59 2.59 2.7Kmph 10.0% 94 bpm B.P. 136/82 80ms PostJ	5.59 2.59 4.0Kmph 12.0% 97 bpm B.P. 146/86 80ms PostJ	8.59 2.59 5.4Kmph 14.0% 123 bpm B.P. 156/90 80ms PostJ	11.59 2:59 6.7Kmph 16.0% 155 bpm B.P. 166/94 80ms PostJ	12:31 0:31 8.0Kmph 18.0% 168 bpm B.P. 178/98 80ms PostJ	2:59 0.0Kmph 0.0% 107 bpm B.P. 124/80 80ms PostJ
I	0.9 0.6	1.0 0.6	0.8 0.6	0.7 1.0	0.9 0.6	0.9 1.3	1.0 1.8	0.8 0.9
II	1.3 1.2	1.6 1.1	1.3 1.3	1.4 1.7	1.5 2.1	1.9 3.3	1.5 2.9	1.3 2.0
avF	0.9 0.9	1.1 0.8	0.9 1.0	1.1 1.2	1.1 1.8	1.5 2.7	1.0 2.1	1.0 1.6
V1	0.2 -0.2	-0.1 -0.2	-0.3 -0.5	-0.3 -0.8	-0.5 -0.7	-0.7 -1.6	-0.7 -1.4	-0.3 -0.8
V2	3.4 2.5	3.3 2.5	2.4 2.3	2.2 1.9	2.9 2.1	2.9 2.2	2.7 2.9	2.0 2.2
V5	1.6 1.2	1.6 1.0	1.3 1.2	1.4 1.6	2.0 1.9	2.1 2.7	2.0 3.2	0.8 1.5

ONEPLUS ULTRASOUND LAB  
PLOT NO. 47, PHASE II, INDUSTRIAL AREA, GATE NO. 1, SECTOR 14, Gurgaon, Haryana  
Email: info@oneplusultrasound.com

# ONEPLUS ULTRASOUND LAB

AGE/SEX : 30/M

RECORDED : 14-8-2021 12:14

COMPARISON REPORT

STANDING  
 0.0kmph  
 0.0%  
 86 bpm  
 B.P. 122/78  
 80ms PostU

PEAK EXERCISE  
 12:31  
 0:31  
 8.0kmph  
 18.0%  
 168 bpm  
 B.P. 178/98  
 80ms PostU

STANDING  
 0.0kmph  
 0.0%  
 86 bpm  
 B.P. 122/78  
 80ms PostU

PEAK EXERCISE  
 12:31  
 0:31  
 8.0kmph  
 18.0%  
 168 bpm  
 B.P. 178/98  
 80ms PostU

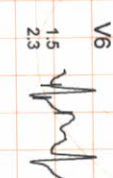
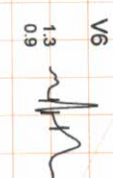
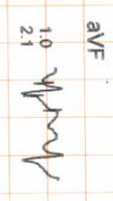
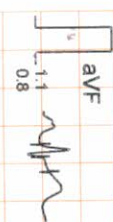
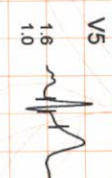
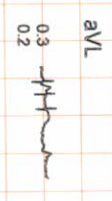
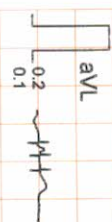
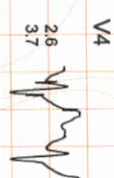
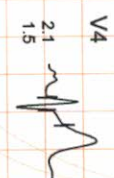
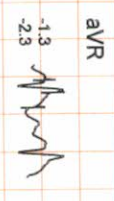
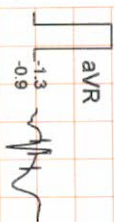
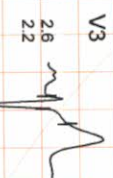
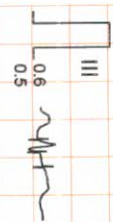
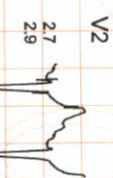
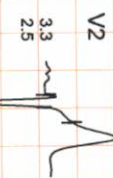
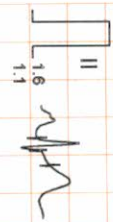
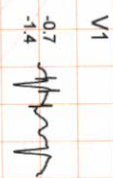
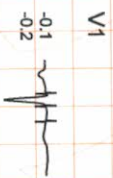
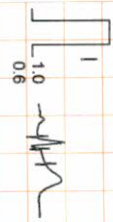

ONEPLUS ULTRASOUND LAB  
 47, Harkish Vihar, Pignani Pura  
 Ph: 011-262740, 262741, 262742  
 E-mail: info@oneplusultrasound.com

Name	: Mr. ADITYA MISHRA	Age/Sex	: 30 YRS/Male
Ref. By	: Dr. MEDIWHEEL	Lab No	: 012108140026
Date	: 14-Aug-2021	Patient ID	: LSHHI82647

**ULTRASOUND EXAMINATION----WHOLE ABDOMEN**

**Liver** is normal in size (12.9 cm) and normal in outline with **altered echopattern. Diffuse increase in echogenicity of liver parenchyma is noted, suggestive of fatty infiltration (grade I).** Intrahepatic biliary radicles are not dilated. No abscess or mass lesion seen. Hepatic veins, portal vein, IVC and aorta are normal. CBD is normal (3.8 mm) in caliber.

**Gall bladder** is well distended with anechoic lumen. Wall thickness is normal.

**Both kidneys** are normal in size, shape, position, outline and echopattern. Corticomedullary differentiation is maintained. No pelvicalyceal dilation or mass lesion is seen.

**Renal measurements are --**

Rt. Kidney - 11.0 x 4.4 cm.

Lt. kidney - 10.1 x 5.1 cm

**Spleen** is normal in size and echotexture. No mass lesion seen.

**Pancreas** is normal in size, outline and echotexture.

**Urinary bladder** is normal in shape and position. No evidence of intravesical stone or mass seen.

**Prostate** is normal in size, shape and echopattern.

**Prostate measures** 3.7 x 3.3 x 3.2 cm. **Weight of prostate is 20 grams.**

No abnormal bowel wall thickening seen in right iliac fossa.

No free fluid seen anywhere in abdomen.

**IMPRESSION:**

- **Fatty infiltration of liver (grade I) with no hepatomegaly.**

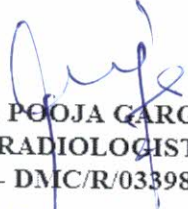
  
**DR. POOJA GARG**  
RADIOLOGIST  
REG NO- DMC/R/03398  
**Dr. POOJA GARG**  
M.B.B.S., D.M.R.D  
Reg No. DMC/R/03398  
Radiologist

Type By : darshita

47, Harsh Vihar, Pitampura, New Delhi-110034 | Ph.: 011-42480101, 9599913051

E-mail: oneplusul@gmail.com | Web.: www.oneplusul.in









**OnePLUS**  
Ultrasound Lab  
— QUALITY FIRST... ALWAYS! —

**Dr. Nitin Agarwal**  
Pathologist & Director  
Ex. Sr. Res. MAMC  
& Lok Nayak Hospital  
Ex. Chief of Lab Dr. Lal Path Labs.

**Dr. Pooja (Garg) Agarwal**  
Radiologist & Director  
MAMC & Lok Nayak Hospital

Name	: Mr. ADITYA MISHRA	Age/Sex	: 30 YRS/Male
Ref. By	: Dr. MEDIWHEEL	Lab No	: 012108140026
Date	: 14-Aug-2021	Patient ID	: LSHHI82647

### X-ray-Chest PA view

Bony cage and soft tissues are normal.

Cardiothoracic ratio is normal.

Mediastinum is normal.

Both hila are normal.

Both costophrenic angles are clear.

Both domes of diaphragm are normal.

**Prominent bronchovascular markings are noted in bilateral lung fields.**

No parenchymal lesion seen.

**Please correlate clinically.**

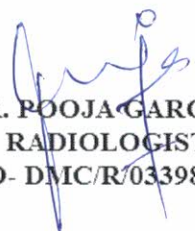
  
**DR. POOJA GARG**  
RADIOLOGIST  
REG NO- DMC/R/03398

**Dr. POOJA GARG**  
M.B.B.S., D.M.R.D.  
Reg No. DMC/R/03398  
Radiologist

Type By : darshita

47, Harsh Vihar, Pitampura, New Delhi-110034 | Ph.: 011-42480101, 9599913051  
E-mail: [oneplusul@gmail.com](mailto:oneplusul@gmail.com) | Web.: [www.oneplusul.in](http://www.oneplusul.in)

Clinical correlation is essential for final diagnosis. • If test results are unsatisfactory please contact personally or on phone. • This report is for perusal of doctors only.  
• All disputes Subject to Delhi Jurisdiction only. • Not for medicolegal purposes. • All congenital anomalies in a foetus may not be diagnosed in routine obstetric ultrasound.

R

PA VIEW

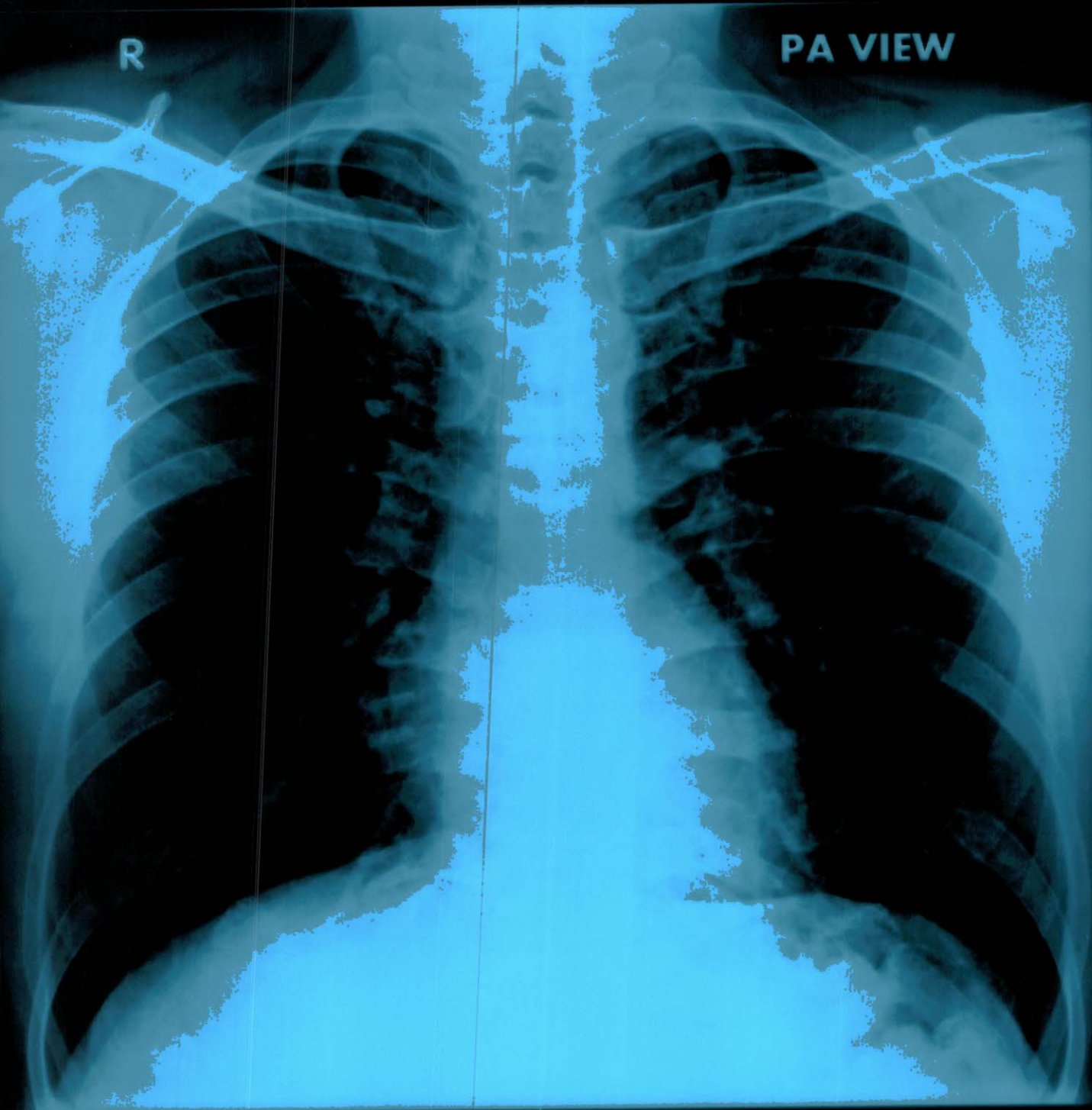

MR ADITYA MISHRA AGE 30 YRS 14-8-2021 M CHEST PA  
ONEPLUS ULTRASOUND LAB, 47-HARSH VIHAR, PITAMPURA

AP T2E2 PA M CHEST PA 1205-8-47 2 YRS 30 AGE AFRICAN AMERICAN  
OIEBGLS UGTRASOUNID LAV T-HAKSH VIKAP PITAMPUBA

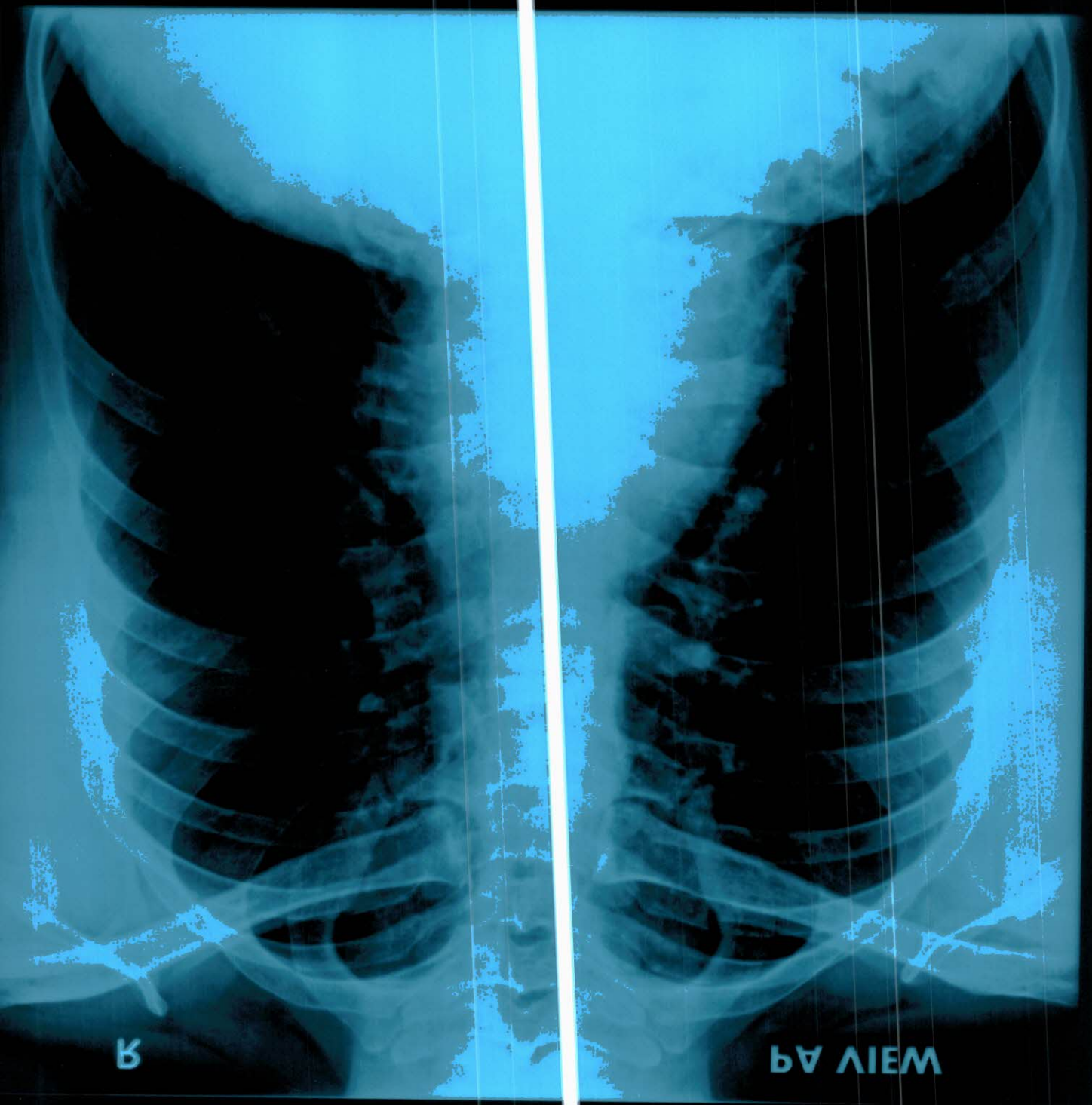

B

PA VIEW



**OnePLUS**  
Ultrasound Lab  
— QUALITY FIRST... ALWAYS! —

**Dr. Nitin Agarwal**  
Pathologist & Director  
Ex. Sr. Res. MAMC  
& Lok Nayak Hospital  
Ex. Chief of Lab Dr. Lal Path Labs.

**Dr. Pooja (Garg) Agarwal**  
Radiologist & Director  
MAMC & Lok Nayak Hospital



NAME	:Mr. ADITYA MISHRA	Barcode No	:10102257
AGE/GENDER	:30 YRS/Male	SPECIMEN DATE	:14/Aug/2021 11:30AM
PATIENT ID	:82647	SPECIMEN RECEIVED	:14/Aug/2021 11:53AM
REFERRED BY	:Dr. MEDIWHEEL	REPORT DATE	:14/Aug/2021 04:23PM
CENTRE NAME	:ONEPLUS ULTRASOUND LAB	LAB NO.	:012108140026

Test Name	Result	Unit	Ref. Range
-----------	--------	------	------------

**HAEMATOLOGY**

**Health checkup 2 Male**

<b>Glycosylated Hemoglobin (HbA1c)</b>	5.5	%	<6.0%
<b>Estimated average blood glucose (eag)</b>	111		

Reference range (mg/dl):

90 - 120:Excellent control, 121 - 150:Good Control, 151 - 180:Average Control, 181 - 210:Action Suggested

>211:Panic value

**REMARKS:-**

In vitro quantitative determination of **HbA1C** in whole blood is utilized in long term monitoring of glycemia. The **HbA1C** level correlates with the mean glucose concentration prevailing in the course of the patient's recent history (approx - 6-8 weeks) and therefore provides much more reliable information for glycemia monitoring than do determinations of blood glucose or urinary glucose. It is recommended that the determination of **HbA1C** be performed at intervals of 4-6 weeks during Diabetes Mellitus therapy. On testing of HbA1C by HPLC method the result shows high variant window (93.8%) & no value of HbA1C. Therefore for accurate assay of glycaemic Control Fructosamine assay & for variant analysis Hb electrophoresis should be done.

Assay done by : Bio-Rad : D-10 (HPLC)

<b>BLOOD GROUP (ABO)</b>	O
<b>Rh typing</b>	POSITIVE

**NOTE :**

- \* Apart from major A,B,H antigens which are used for ABO grouping and Rh typing, many minor blood group antigens exist. Agglutination may also vary according to titre of antigen and antibody.
- \* So before transfusion, reconfirmation of blood group as well as cross-matching is needed.
- \* Presence of maternal antibodies in newborns, may interfere with blood grouping.
- \* Auto agglutination (due to cold antibody, falciparum malaria, sepsis, internal malignancy etc.) may also cause erroneous result.

**CBC**

Haemoglobin	13.6	g/dl	13.0-17.0
Total Leucocyte Count	5060	/cumm	4000-10000

**Differential leucocyte count**

Checked By.

**DR. NITIN AGARWAL**  
M B B S , MD (Path)  
DMC/R/01436  
MBBS,MD(PATHOLOGIST)

47, Harsh Vihar, Pitampura, New Delhi-110034 | Ph.: 011-42480101, 9599913051

E-mail: onepusul@gmail.com | Web.: www.oneplusul.in

Page 1 of 5



# OnePLUS Ultrasound Lab

— QUALITY FIRST... ALWAYS! —

**Dr. Nitin Agarwal**

Pathologist & Director  
Ex. Sr. Res. MAMC  
& Lok Nayak Hospital  
Ex. Chief of Lab Dr. Lal Path Labs.

**Dr. Pooja (Garg) Agarwal**

Radiologist & Director  
MAMC & Lok Nayak Hospital



NAME	:Mr. ADITYA MISHRA	Barcode No	:10102257
AGE/GENDER	:30 YRS/Male	SPECIMEN DATE	:14/Aug/2021 11:30AM
PATIENT ID	:82647	SPECIMEN RECEIVED	:14/Aug/2021 11:53AM
REFERRED BY	:Dr. MEDIWHEEL	REPORT DATE	:14/Aug/2021 04:23PM
CENTRE NAME	:ONEPLUS ULTRASOUND LAB	LAB NO.	:012108140026

Test Name	Result	Unit	Ref. Range
Neutrophils	51.7	%	40-80
Lymphocyte	40.50	%	20-40
Monocytes	6.10	%	2-10
Eosinophils	1.2	%	1-6
Basophils	0.5	%	0-2
RBC Count	4.91	million/cumm	4.5 - 5.5
PCV(Hematocrit)	44	%	40-50
MCV	89.5	fL	83-101
MCH	27.8	Pg	27-32
MCHC	31	G/dL	32-35
Platelet count	181000	/cumm	150000-450000
RDW-CV	13.3	%	11.4-14.0
ESR(WESTEGRENs METHOD)	16	mm in 1st hr	0-20

### BIOCHEMISTRY

<u>Blood sugar fasting</u>	104	mg/dL	70-110
<u>Bun (blood urea nitrogen )</u>	12.40	mg/dl	8.9-21.6
<u>Uric acid, serum</u>	4.8	mg/dl	3.4-7.0
<u>Creatinine, serum</u>	1.09	mg/dl	0.60-1.1

### LFT(LIVER FUNCTION TEST)

Bilirubin Total	0.56	mg/dl	0.1-1.2
Bilirubin Conjugated	0.23	mg/dl	0-0.4
Bilirubin Unconjugated	0.33	mg/dl	up to 0.7
SGOT (AST)	36	U/L	0-35
SGPT (ALT)	28	U/L	<45.0
Alkaline phosphatase	78	U/L	40-129
Gamma glutamyl transpeptidase	24	U/L	11-61
Total Protein	6.8	gm/dl	6.40 - 8.20
Albumin	3.8	g/dL	3.5-5.5

Checked By.

DR. NITIN AGARWAL  
MBBS, MD(PATHOLOGIST)

Dr NITIN AGARWAL  
M B B S , MD (Path)

14/08/2021

47, Harsh Vihar, Pitampura, New Delhi-110034 | Ph.: 011-42480101, 9599913053

E-mail: oneplusul@gmail.com | Web.: www.oneplusul.in

Page 2 of 5



# OnePLUS

## Ultrasound Lab

QUALITY FIRST... ALWAYS!

**Dr. Nitin Agarwal**

Pathologist & Director  
Ex. Sr. Res. MAMC  
& Lok Nayak Hospital  
Ex. Chief of Lab Dr. Lal Path Labs.

**Dr. Pooja (Garg) Agarwal**

Radiologist & Director  
MAMC & Lok Nayak Hospital



NAME	:Mr. ADITYA MISHRA	Barcode No	:10102257
AGE/GENDER	:30 YRS/Male	SPECIMEN DATE	:14/Aug/2021 11:30AM
PATIENT ID	:82647	SPECIMEN RECEIVED	:14/Aug/2021 11:53AM
REFERRED BY	:Dr. MEDIWHEEL	REPORT DATE	:14/Aug/2021 04:23PM
CENTRE NAME	:ONEPLUS ULTRASOUND LAB	LAB NO.	:012108140026

Test Name	Result	Unit	Ref. Range
Globulin	3.00	gm/dl	1.8-3.4
Albumin/Globulin Ratio	1.27		1.10 - 2.50
<b>LIPID PROFILE</b>			
Cholesterol	150	mg/dl	50-240
Triglycerides	142	mg/dL	25-150
HDL Cholesterol	45	mg/dL	30-70
LDL cholesterol	77	mg/dL	<130
VLDL cholesterol	28.4	mg/dL	5-40
Cholesterol/HDL Ratio	3.3		Low Risk 3.3-4.97 Average Risk 4.4-7.1 Moderate Risk 7.1-11.0 High Risk >11.0
LDL/HDL Ratio	1.7		0 - 3.55

According to ATP III and NCEP guidelines

Parameter	Normal	Desirable	Borderline	High
Total cholesterol	<200	200-239		240
Triglycerides	<150	150-199	200-499	500
LDL	Optimal <100 Near Optimal 100-129	130-159	160-180	190
HDL	<40 : LOW 60 : HIGH			

### ENDOCRINOLOGY

#### PSA TOTAL

Prostatic specific antigen, Total 0.67 ng/ml <4.0

< 40 years	0.21 to 1.72 ng/ml
40 - 49	0.27 to 2.19 ng/ml
50 - 59	0.27 to 3.42 ng/ml
60 - 69	0.22 to 6.16 ng/ml

Checked By.

DR. NITIN AGARWAL  
MBBS, MD (PATHOLOGIST)

Dr NITIN AGARWAL  
M B B S , MD (Path)  
DNC/8491436

47, Harsh Vihar, Pitampura, New Delhi-110034 | Ph.: 011-42480101, 9599913050

E-mail: [oneplusul@gmail.com](mailto:oneplusul@gmail.com) | Web.: [www.oneplusul.in](http://www.oneplusul.in)





**OnePLUS**  
Ultrasound Lab  
— QUALITY FIRST... ALWAYS! —

**Dr. Nitin Agarwal**

Pathologist & Director  
Ex. Sr. Res. MAMC  
& Lok Nayak Hospital  
Ex. Chief of Lab Dr. Lal Path Labs.

**Dr. Pooja (Garg) Agarwal**

Radiologist & Director  
MAMC & Lok Nayak Hospital



NAME	:Mr. ADITYA MISHRA	Barcode No	:10102257
AGE/GENDER	:30 YRS/Male	SPECIMEN DATE	:14/Aug/2021 11:30AM
PATIENT ID	:82647	SPECIMEN RECEIVED	:14/Aug/2021 11:53AM
REFERRED BY	:Dr. MEDIWHEEL	REPORT DATE	:14/Aug/2021 04:23PM
CENTRE NAME	:ONEPLUS ULTRASOUND LAB	LAB NO.	:012108140026

Test Name	Result	Unit	Ref. Range
> 69	0.21 to 6.77 ng/ml		

**Notes:**

PSA is principally produced by the glandular epithelium of the prostate, and is secreted in the seminal fluid. PSA is also present in urine and blood. PSA acts on seminal fluid to fluidify and increase sperm mobility. PSA levels rise in prostatic pathologies such as benign prostatic hyperplasia (BPH) or prostate cancer.

**THYROID PROFILE(T3,T4,TSH)**

Triiodothyronine total [t3]	0.98	ng/dl	0.52-1.9
Thyroxine total [t4]	8.60	µg/dl	4.4 - 10.8
TSH (Thyroid Stimulating Hormone)	1.45	µIU/ml	0.25-5.0

**AGE WISE VARIATION IN TSH**

AGE	TSH(µIU/ml)	AGE	TSH(µIU/ml)
1-4 weeks	1.00 - 19.0	16-20 yrs	0.25 - 5.0
1-12 mths	1.70 - 9.1	21 - 80 yrs	0.25 - 5.0
1-5 yrs	0.80 - 8.2	I <sup>st</sup> trimester	0.25 - 5.0
6-10 yrs	0.25 - 5.0	II <sup>nd</sup> trimester	0.50 - 5.0
11-15 yrs	0.25 - 5.0	III <sup>rd</sup> trimester	0.4 - 6.0

**Reference ranges - Interpretation of Diagnostic tests - (Jacques Wallach)**

1. Primary hypothyroidism is accompanied by depressed serum T3 and T4 values and elevated serum TSH level.
2. Primary hyperthyroidism is accompanied by elevated serum T3 and T4 levels along with depressed TSH values.
3. Slightly elevated T3 levels may be found in pregnancy and estrogen therapy, while depressed levels may be encountered in severe illness, renal failure and during therapy with drugs like propranolol and propyl thiouracil.
4. Although elevated TSH levels are nearly always indicative of primary hypothyroidism, and may be seen in secondary thyrotoxicosis

**CLINICAL PATHOLOGY**

**URINE ROUTINE**

**Physical examination**

Quantity 10 ML

Checked By.

DR. NITIN AGARWAL  
MBBS, MD (PATHOLOGIST)

Dr. NITIN AGARWAL  
M B B S , MD (Path)  
DMC/B/01436

47, Harsh Vihar, Pitampura, New Delhi-110034 | Ph.: 011-42480101, 9599913051

E-mail: [oneplusul@gmail.com](mailto:oneplusul@gmail.com) | Web.: [www.oneplusul.in](http://www.oneplusul.in)



# OnePLUS Ultrasound Lab

— QUALITY FIRST... ALWAYS! —

**Dr. Nitin Agarwal**

Pathologist & Director  
Ex. Sr. Res. MAMC  
& Lok Nayak Hospital  
Ex. Chief of Lab Dr. Lal Path Labs.

**Dr. Pooja (Garg) Agarwal**

Radiologist & Director  
MAMC & Lok Nayak Hospital



NAME	:Mr. ADITYA MISHRA	Barcode No	:10102257
AGE/GENDER	:30 YRS/Male	SPECIMEN DATE	:14/Aug/2021 11:30AM
PATIENT ID	:82647	SPECIMEN RECEIVED	:14/Aug/2021 11:53AM
REFERRED BY	:Dr. MEDIWHEEL	REPORT DATE	:14/Aug/2021 04:23PM
CENTRE NAME	:ONEPLUS ULTRASOUND LAB	LAB NO.	:012108140026

Test Name	Result	Unit	Ref. Range
Colour	PALE YELLOW		
Transparency	SLIGHTLY TURBID		CLEAR
Sp.gravity	1.010		1.010-1.030
pH	6.00		
Reaction	ACIDIC		ACIDIC
<b><u>Chemical examination</u></b>			
Urine protein	TRACE		NIL
Urine sugar	NIL		NIL
Bilirubin, urine	NEGATIVE		NEGATIVE
Urobilinogen	NORMAL		NORMAL
Ketones	NEGATIVE		NEGATIVE
<b><u>Microscopic examination</u></b>			
<b>Pus cells.</b>	<b>10-12</b>	<b>/HPF</b>	<b>0-2</b>
Epithelial cells	4-6	/HPF	NIL
R.B.C.	NIL	/HPF	NIL
Casts	<b>GRANULAR CAST SEEN</b>	<b>/HPF</b>	<b>NIL</b>
Crystals	NIL	/HPF	NIL
Bacteria	NIL	/HPF	NIL
Others.	NIL	NIL	NIL

\*\*\* End Of Report \*\*\*

Checked By.

DR. NITIN AGARWAL  
MBBS, MD(PATHOLOGIST)

Dr NITIN AGARWAL  
M B B S , MD (Path)

47, Harsh Vihar, Pitampura, New Delhi-110034 | Ph.: 011-42480101, 9599913051

E-mail: oneplusul@gmail.com | Web.: www.oneplusul.in

Page 5 of 5