

Name

: Mr. CHETANKUMAR PATEL (32 /M)

Address

: BOB, AHMEDABAD, AHMEDABAD, GUJARAT, INDIA

Examined by: Dr .AHC DOCTOR

Date : 05/02/2023



UHID : AHCC.0000126978

AHC No : AHCCA4426

Package : MEDIWHEEL-FULL BODY CHK-BELOW40-MALE



CHIEF COMPLAINTS

For Annual health checkup
No specific complaints

PRESENT KNOWN ILLNESS

No history of

- Diabetes mellitus, Hypertension, Thyroid disorder, Asthma
- right side of abdominal hernia since 2 yrs

Others



Past medical history

Covid 19

- No



Surgical history

Others

- s/p abdominal surgery in childhood



Personal history

Ethnicity

- Indian Asian

Marital status

- Married

No. of children

- 0

Profession

- corporate employed

Diet

- Vegetarian

Alcohol

- does not consume alcohol

Smoking

- No

Chews tobacco

- No

Physical activity

- Mild

- level ground walking



Family history

Father

- alive

Aged

- 65

Mother

- has expired

Aged

- 35

Cause

- accident

Sisters

- 1

Coronary artery disease

- none

Cancer

- None

Asthma

- sister

PHYSICAL EXAMINATION



General

Height

- 170

Weight

- 82.2

BMI

- 28.44

Pallor

- No

Oedema

- no



Cardiovascular system

Heart rate (Per minute)

- 86

Rhythm

- Regular

Systolic(mm of Hg)

- 136

Diastolic(mm of Hg)

- 98

Heart sounds

- S1S2+

Respiratory system

Breath sounds

- Normal vesicular breath sounds



Abdomen

Organomegaly

- No

Tenderness

- No

Printed By : MUKTA S ADALTI

Name : Mr. CHETANKUMAR PATEL (32 /M)

UHID : AHCC.0000126978

Date : 05/02/2023

Package : MEDIWHEEL-FULL BODY CHK-BELOW40-MALE

AHC No : AHCCAH4426



URINE FOR ROUTINE EXAMINATION

Test Name	Result	Unit	Level	Range
Specific Gravity	1.005			
Colour:	Pale-Yellow			
Transparency:	Clear			
pH	6			
Protein :	Nil			
Sugar:	Nil			
Blood:	Negative			
Ketone	Absent			
Bile Pigments:	Absent			
Urobilinogen	Normal	E.U./d L		
Nitrite	Negative			
Pus Cells	Occassional		0-5	
RBC	Nil	/hpf	0-5/hpf	
Epithelial Cells	Occassional			
Casts:	Absent			
Crystals:	Absent			
Note	05/02/2023			

Eosinophils	05	%	●	01-06
Basophils	00	%	●	0-1
Platelet Count (Impedance)	270000	/cu mm	●	150000-450000
MPV (Calculated)	8.1	fl	●	7-11
ERYTHROCYTE SEDIMENTATION RATE (ESR) (Automated/ optic-electronic)	09	mm/1st hr	●	0-15

URINE GLUCOSE(POST PRANDIAL)

Test Name	Result	Unit	Level	Range
Urine Glucose (Post Prandial)	Nil			

BLOOD GROUPING AND TYPING (ABO and Rh)

Test Name	Result	Unit	Level	Range
BLOOD GROUP:	A Positive			

LFT (LIVER FUNCTION TEST)

Test Name	Result	Unit	Level	Range
ALT(SGPT) - SERUM / PLASMA	37	U/L	●	0-50

ALKALINE PHOSPHATASE - SERUM/PLASMA	63	U/L	●	Adult(Male): 40 - 129
-------------------------------------	----	-----	---	-----------------------

AST (SGOT) - SERUM	23	U/L	●	> 1 year Male : <40
--------------------	----	-----	---	---------------------

Total Bilirubin	0.402	mg/dL	●	0.300-1.200
-----------------	-------	-------	---	-------------

Direct Bilirubin	0.166	mg/dL	●	Upto 0.3 mg/dl
------------------	-------	-------	---	----------------

COMPLETE BLOOD COUNT WITH ESR

Test Name	Result	Unit	Level	Range
Hemoglobin (Photometric Measurement)	15.2	gm%	●	13.0-17.0
Packed cell volume(Calculated)	46.5	%	●	40-50
RBC COUNT (Impedance)	5.27	Million/ ul	●	4.5-5.9
MCV (From RBC Histogram)	88.2	fl	●	80-100
MCH(Calculated)	28.9	pg	●	27-32
MCHC(Calculated)	32.8	%	●	31-36
RDW(Calculated)	13.2	%	●	11.5-14.5
WBC Count (Impedance)	6000	/cu mm	●	4000-11000
Neutrophils	61	%	●	40-75
Lymphocytes	27	%	●	20-40
Monocytes	07	%	●	2-10

● Within Normal Range ● Borderline High/Low ● Out of Range



Name : Mr. CHETANKUMAR PATEL (32 /M)

Package : MEDIWHEEL-FULL BODY CHK-BELOW40-MALE

UHID : AHCC.0000126978

Date : 05/02/2023

AHC No : AHCCAH4426



Indirect Bilirubin

0.24 mg/dL ●

1 Day ≤5.1 mg/dL

2 Days ≤7.2 mg/dL

3-5 Days ≤10.3 mg/dL

6-7 Days ≤8.4 mg/dL

8-9 Days ≤6.5 mg/dL

10-11 Days ≤4.6 mg/dL

12-13 Days ≤2.7 mg/dL

14 Days - 9 Years 0.2-0.8 mg/dL

10-19 Years 0.2-1.1 mg/dL

≥20 Years 0.2-1.2 mg/dL

GLYCOSYLATED HEMOGLOBIN (HbA1c) - WHOLE BLOOD

Test Name Glycosylated Hemoglobin (HbA1c)

Result	Unit	Level	Range
6.0 *	%	●	Normal < 5.7
			%Increased risk for Diabetes 5.7 - 6.4%
			Diabetes ≥= 6.5%
			Monitoring criteria for Diabetes Mellitus <7.0 : Well Controlled Diabetes 7.1 - 8.0 : Unsatisfactory Control > 8.0 : Poor Control & Needs Immediate Treatment

CREATININE - SERUM / PLASMA

Test Name

Test Name	Result	Unit	Level	Range
CREATININE - SERUM / PLASMA	0.89	mg/dL	●	Adult Male: 0.6 - 1.3

LFT (LIVER FUNCTION TEST)

Test Name

Test Name	Result	Unit	Level	Range
GGTP: GAMMA GLUTAMYL TRANSPEPTIDASE - SERUM	25	U/L	●	Male : 10 - 71 Female : 6 - 42

GLUCOSE - SERUM / PLASMA (FASTING)

Test Name

Test Name	Result	Unit	Level	Range
Glucose - Plasma (Fasting)	98	mg/dL	●	70 - 100 : Normal 100 - 125 : Impaired Glucose Tolerance ≥= 126 : Diabetes Mellitus

GLUCOSE - SERUM / PLASMA (POST PRANDIAL) - PPBS

Test Name

Test Name	Result	Unit	Level	Range
Glucose - Plasma (Post Prandial)	107	mg/dL	●	70-140

● Within Normal Range ● Borderline High/Low ● Out of Range

Name : Mr. CHETANKUMAR PATEL (32 /M)
 Package : MEDIWHEEL-FULL BODY CHK-BELOW40-MALE

UHID : AHCC.0000126978

Date : 05/02/2023
 AHC No : AHCCA4426



Glycosylated Hemoglobin (HbA1c)

6.0 * % ● Normal < 5.7

%Increased risk for Diabetes 5.7 - 6.4%
 Diabetes >= 6.5%

Monitoring criteria for Diabetes Mellitus
 <7.0 : Well Controlled Diabetes
 7.1 - 8.0 : Unsatisfactory Control
 > 8.0 : Poor Control & Needs Immediate Treatment

TOTAL T4: THYROXINE - SERUM 7.52 * ug/dL ● 5.1 - 14.1

TSH: THYROID STIMULATING HORMONE - SERUM 1.53 μIU/mL ● 14-120 years : 0.27 - 4.20

URIC ACID - SERUM

Test Name	Result	Unit	Level	Range
URIC ACID - SERUM	6.0	mg/dL	●	Male : 3.4-7.0 Female : 2.4-5.7

BUN (BLOOD UREA NITROGEN)

Test Name	Result	Unit	Level	Range
BUN (BLOOD UREA NITROGEN)	7	mg/dL	●	6-20
UREA - SERUM / PLASMA	15	mg/dL	●	15 - 50

LIPID PROFILE - SERUM

Test Name	Result	Unit	Level	Range
Total Cholesterol	211 *	mg/dl	●	0 - 200 : Desirable 200 - 240 : Borderline High 240 - 280 : High > 280 : Very High
Triglycerides - Serum	94	mg/dL	●	0-150
HDL CHOLESTEROL - SERUM / PLASMA (Direct Enzymatic Colorimetric)	45 *	mg/dL	●	< 40 : Major risk factor for heart disease 40 - 59 : The higher The better. >=60 : Considered protective against heart disease

Mean Blood Sugar 128

LFT (LIVER FUNCTION TEST)

Test Name	Result	Unit	Level	Range
PROTEIN TOTAL - SERUM / PLASMA	7.12	g/dL	●	6.00-8.00
PROTEIN TOTAL - SERUM / PLASMA	7.12	g/dL	●	6.00-8.00
ALBUMIN - SERUM	4.54	g/dL	●	Adult(18 - 60 Yr): 3.5 - 5.2
ALBUMIN - SERUM	4.54	g/dL	●	Adult(18 - 60 Yr): 3.5 - 5.2
Globulin-Serum/Plasma	2.6		●	2.20-4.20
Globulin-Serum/Plasma	2.6		●	2.20-4.20
A/G ratio	1.8		●	1.00-2.00
A/G ratio	1.8		●	1.00-2.00

THYROID PROFILE (T3,T4 AND TSH)

Test Name	Result	Unit	Level	Range
TOTAL T3: TRI IODOTHYRONINE - SERUM	1.54	ng/mL	●	0.8 - 2.0

● Within Normal Range ● Borderline High/Low ● Out of Range



Name : Mr. CHETANKUMAR PATEL (32 /M)

Package : MEDIWHEEL-FULL BODY CHK-BELOW40-MALE

UHID : AHCC.0000126978

Date : 05/02/2023

AHC No : AHCCAH4426
Apollo
HOSPITALS

LDL Cholesterol (Direct LDL)	151 *	mg/dL ●	100 : Optimal 100-129 : Near Optimal 130-159 : Borderline High 160-189 : High ≥190 : Very High
VLDL CHOLESTEROL	19	●	< 40 mg/dl
C/H RATIO	5 *	●	0-4.5

USG WHOLE ABDOMEN

Grade I fatty liver.

X-RAY CHEST PA

NORMAL STUDY.

INVESTIGATIONS NOT DONE / NOT YET REPORTED / NOT PART OF PACKAGE(LAB,RADIOLOGY & CARDIOLOGY)

Haematology

URINE GLUCOSE(FASTING)

STOOL ROUTINE

CARDIOLOGY

ECHO/TMT

EKG

● Within Normal Range

● Borderline High/Low

● Out of Range



Name : Mr. CHETANKUMAR PATEL (32 /M)
Package : MEDIWHEEL-FULL BODY CHK-BELOW40-MALE

UHID : AHCC.0000126978

Date : 05/02/2023

AHC No : AHCCAH4426



Organization is Accredited
Executive Summary



BODY WEIGHT 82.2 KG, IDEAL BODY WEIGHT 70 KG
ECG- NORMAL SINUS RHYTHM
TMT- TEST IS NEGATIVE FOR EXERCISE TIME , AND WORKLOAD METS
CHEST X-RAY- NORMAL
USG ABDOMEN- GRADE 1 FATTY LIVER
EYE- NORMAL

Wellness Prescription

Advice On Diet :-



BALANCED DIET
LOW FAT DIET
LOW CARBOHYDRATE DIET

Advice On Physical Activity :-



REGULAR 30 MINUTES WALK FOR HEALTH AND 60 MINUTES FOR WEIGHT REDUCTION
DO YOGA AND MEDITATION
MAINTAIN WEIGHT BETWEEN 68 - 73 KG

Printed By : MUKTA S ADALTI



Note :- The Health Check-up examinations and routine investigations have certain limitations and may not be able to detect all the diseases. Any new or persisting symptoms should be brought to the attention of the Consulting Physician. Additional tests, consultations and follow up may be required in some cases.





Organization is Accredited
by Joint Commission International

DEPARTMENT OF BIOCHEMISTRY AND IMMUNOLOGY



Name : Mr. CHETANKUMAR PATEL
 UHID : AHCC.0000126978 / AHCCAH4426
 Age : 32Yr 2Mth 22Days Gender : Male
 SIN \ LRN : 3732076 \ 3732077 \ 3732084 \ 3732078 \
 W/BNo/RefNo : AHC
 Specimen : Plasma
 Ref Doctor : DR. MHC



Collected on : 05-FEB-2023 10:13:53 AM Received on : 05-FEB-2023 10:43:39 AM Reported on : 05-FEB-2023 04:21:52 PM

MEDIWHEEL-FULL BODY CHK-BELOW40-MALE

TEST NAME	RESULT	BIOLOGICAL REFERENCE INTERVALS	UNITS
GLUCOSE - SERUM / PLASMA (FASTING) (Hexokinase)	98	70 - 100 : Normal 100 - 125 : Impaired Glucose Tolerance >= 126 : Diabetes Mellitus Adult Male : < 45	mg/dL
ALT(SGPT) - SERUM / PLASMA (UV without P5P)	37		U/L
ALKALINE PHOSPHATASE - SERUM/PLASMA (PNP AMP BUFFER)	63	Adult(Male): 40 - 129	U/L
AST (SGOT) - SERUM (UV without P5P)	23	> 1 year Male : <40	U/L
BILIRUBIN (DIRECT/INDIRECT/TOTAL) - SERUM (Diazotization) Bilirubin Total	0.402	0-1 days : 0 - 6mg/dl 1-2 days : 0 - 8mg/dl 2-5 days : 0 - 12mg/dl 5days - 4 months : 0.3 - 1.2mg/dl >4 months : 0.3-1.2 mg/dl Upto 0.3 mg/dl	mg/dL
Direct Bilirubin	0.166	1 Day ≤5.1 mg/dL	mg/dL
Indirect Bilirubin	0.24	2 Days ≤7.2 mg/dL 3-5 Days ≤10.3 mg/dL 6-7 Days ≤8.4 mg/dL 8-9 Days ≤6.5 mg/dL	mg/dL

For Enquiry/Appointments Contact: +91 76988 15003 / +91 79 66701880

Apollo Hospitals International Limited
 Plot No.-1A, Bhat, GIDC, Gandhinagar, Gujarat - 382428, India.
 Phone : +91 79 66701800 | Fax No. : +91 79 66701843
 E-mail : info@apollobhd.com | www.ahmedabad.apollohospitals.com

Apollo Hospitals - City Centre (NON NASH-JCI)
 1, Tulsibaug Society, Nr. Parimal Garden, Ahmedabad.
 Phone : +91 79 66305800 / 01 or +91 76988 15148
 E-mail : infoahcc@apolloahd.com

Regd. Office
 19, Bishop Gardens, R.A. Puram, Chennai - 600 028
 CIN No. : U85110TN1997PLC039016 | GSTin : 24AABCA4150H225
 For online appointment : www.askapollo.com

The Emergency Specialist



For online appointment : www.askapollo.com
 Keep the records carefully and bring them along during



Organization is Accredited
by Joint Commission International

DEPARTMENT OF BIOCHEMISTRY AND IMMUNOLOGY



Name : Mr. CHETANKUMAR PATEL
 UHID : AHCC.0000126978 / AHCCA4426 Age : 32Yr 2Mth 22Days Gender : Male
 SIN \ LRN : 3732076 \ 3732077 \ 3732084 \ 3732078 \ W/BNo/RefNo : AHC
 Specimen : 1600485 Plasma
 Ref Doctor : DR. MHC



Collected on : 05-FEB-2023 10:13:53 AM Received on : 05-FEB-2023 10:43:39 AM Reported on : 05-FEB-2023 04:21:52 PM

CREATININE - SERUM / PLASMA (Alkaline picrate - kinetic rate blanked)	0.89	10-11 Days ≤4.6 mg/dL 12-13 Days ≤2.7 mg/dL 14 Days - 9 Years 0.2-0.8 mg/dL 10-19 Years 0.2-1.1 mg/dL ≥20 Years 0.2-1.2 mg/dL Adult Male: 0.6 - 1.3	mg/dL
GGTP: GAMMA GLUTAMYL TRANSPEPTIDASE - SERUM (IFCC)	25	Male : 10 - 71 Female : 6 - 42	U/L
PROTEIN TOTAL - SERUM / PLASMA (Biuret)	7.12	>2 Year: 6.0 - 8.0	g/dL
ALBUMIN - SERUM Globulin-Serum/Plasma	4.54	Adult(18 - 60 Yr): 3.5 - 5.2	g/dL
A/G ratio	2.6	2.2 - 4.2	
URIC ACID - SERUM (Uricase, colorimetric)	1.8	1.00 - 2.00	
BUN (BLOOD UREA NITROGEN) (Histology)	6.0	Male : 3.4-7.0 Female : 2.4-5.7 Adult : 6 - 20	mg/dL
UREA - SERUM / PLASMA	7		mg/dL
LIPID PROFILE - SERUM	15	15 - 50	mg/dL
TOTAL CHOLESTEROL (CHOD POD)	211 *	0 - 200 : Desirable 200 - 240 : Borderline High 240 - 280 : High > 280 : Very High Normal: <150	mg/dl
TRIGLYCERIDES - SERUM (Enzymatic Endpoint)	94		mg/dL



Organization Accredited
by Joint Commission International



DEPARTMENT OF BIOCHEMISTRY AND IMMUNOLOGY

Name : Mr. CHETANKUMAR PATEL
 UHID : AHCC.0000126978 / AHCCA4426 Age : 32Yr 2Mth 22Days Gender : Male
 SIN \ LRN : 3732076 \ 3732077 \ 3732084 \ 3732078 \ W/BNo/RefNo : AHC
 Specimen : Plasma
 Ref Doctor : DR. MHC



Collected on : 05-FEB-2023 10:13:53 AM Received on : 05-FEB-2023 10:43:39 AM Reported on : 05-FEB-2023 04:21:52 PM

HDL CHOLESTEROL - SERUM / PLASMA (Direct Enzymatic Colorimetric)	45 *	High: 150 - 199 Hypertriglyceridemic: 200 - 499 Very High: >=500 < 40 : Major risk factor for heart disease 40 - 59 : The higher The better. >=60 : Considered protective against heart disease	mg/dL
LDL CHOLESTEROL - SERUM / PLASMA (Direct LDL)	151 *	< 100 : Optimal 100-129 : Near Optimal 130-159 : Borderline High 160-189 : High >=190 : Very High	mg/dL
VLDL CHOLESTEROL (Calculated)	19	< 40 mg/dl	
C/H RATIO (Calculated)	5 *	< 4.5	
GLUCOSE - SERUM / PLASMA (POST PRANDIAL) - PPBS (Hexokinase)	107	70 - 140	mg/dL
GLUCOSE - SERUM / PLASMA (POST PRANDIAL)	6.0 *	Normal < 5.7%	%
GLYCOSYLATED HEMOGLOBIN (HBA1C) - WHOLE BLOOD (Immunoturbidimetric)		Increased risk for Diabetes 5.7 - 6.4% Diabetes >= 6.5%	

For Enquiry/Appointments Contact +91 76988 15003 / +91 79 66701880

Apollo Hospitals International Limited
 Plot No.-1A, Bhat, SIDC, Gandhinagar, Gujarat - 382428, India.
 Phone : +91 79 66701800 | Fax No. : +91 79 66701843
 E-mail : info@apolloahd.com | www.ahmedabad.apollohospitals.com

Apollo Hospitals - City Centre (NON NABH-JCI)
 1, TulsiBaag Society, Nr. Parimal Garden, Ahmedabad.
 Phone : +91 79 66305800 / 01 or +91 76988 15148
 E-mail : infoahcc@apolloahd.com

Regd. Office
 19, Bishop Gardens, R.A. Puram, Chennai - 600 028
 CIN No. : U85110TN1997PLC039016 | GSTIn : 24AABCA4150H225
 For online appointment : www.askapollo.com



For online appointment : www.askapollo.com
 Keep the records carefully and bring them along during your next visit



Organization is Accredited
by Joint Commission International

DEPARTMENT OF BIOCHEMISTRY AND IMMUNOLOGY



Name : Mr. CHETANKUMAR PATEL

UHID : AHCC.0000126978 / AHCCA4426

Age : 32Yr 2Mth 22Days Gender : Male

SIN \ LRN : 3732076 \ 3732077 \ 3732084 \ 3732078 \

W/BNo/RefNo : AHC

Specimen : Plasma

Ref Doctor : DR. MHC



Collected on : 05-FEB-2023 10:13:53 AM

Received on : 05-FEB-2023 10:43:39 AM

Reported on : 05-FEB-2023 04:21:52 PM

Mean Blood Sugar		Monitoring criteria for Diabetes Mellitus	
TOTAL T3: TRI IODOTHYRONINE - SERUM (Electrochemiluminescence:ECLIA)	128	<7.0 : Well Controlled Diabetes	
TOTAL T4: THYROXINE - SERUM (Electrochemiluminescence:ECLIA)	1.54	7.1 – 8.0 : Unsatisfactory Control	ng/mL
TSH: THYROID STIMULATING HORMONE - SERUM (Electrochemiluminescence:ECLIA)	7.52 *	> 8.0 : Poor Control & Needs Immediate Treatment	ug/dL
	1.53	14-120 years : 0.27 - 4.20	μIU/mL

05/02/2023

Report Status:Final

* END OF REPORT *

CHECKED BY 1217739
724146

Printed On : 06-FEB-2023 12:43:45 PM

Dr.RAVISH SHAH
MD PATHOLOGY





Organization is Accredited
by Joint Commission International



DEPARTMENT OF CLINICAL PATHOLOGY

Name : Mr. CHETANKUMAR PATEL
 UHID : AHCC.0000126978 / AHCCAH4426 Age : 32Yr 2Mth 22Days Gender : Male
 SIN\LRN : 3732081 \ 1600485 W/BNo/RefNo : AHC
 Specimen : Urine
 Ref Doctor : DR. MHC



Collected on : 05-FEB-2023 10:13:53 AM Received on : 05-FEB-2023 03:51:32 PM Reported on : 05-FEB-2023 11:33:36 PM

MEDIWHEEL-FULL BODY CHK-BELOW40-MALE

TEST NAME	RESULT
URINE GLUCOSE(POST PRANDIAL)	Nil
\$ URINE GLUCOSE(POST PRANDIAL)	Nil

05/02/2023

Report Status:Final

* END OF REPORT *

CHECKED BY : 1060162
 724146

Printed On : 06-FEB-2023 12:44:04 PM

Dr.RAVISH SHAH
MD PATHOLOGY

For Enquiry/Appointments Contact +91 76988 15003 / +91 79 66701880

Apollo Hospitals International Limited
 Plot No.-1A, Bhat, GDC, Gandhinagar, Gujarat - 382428, India.
 Phone : +91 79 66701800 | Fax No. : +91 79 66701843
 E-mail : info@apolloahd.com | www.ahmedabad.apollohospitals.com

Apollo Hospitals - City Centre (NON NASH-JCI)
 1, Tulsibaug Society, Nr. Parimal Garden, Ahmedabad.
 Phone : +91 79 66305800 / 01 or +91 76988 15148
 E-mail : infoahcc@apolloahd.com

Regd. Office
 19, Bishop Gardens, R.A. Puram, Chennai - 600 028
 CIN No. : U85110TN1997PLC039016 | GSTin : 24AABCA4150H2Z5
 For online appointment : www.askapollo.com

The Emergency Specialist



For online appointment : www.askapollo.com
Keep the records carefully and bring them along during your next visit.



Organization is Accredited
by Joint Commission International



DEPARTMENT OF CLINICAL PATHOLOGY

Name : Mr. CHETANKUMAR PATEL
 UHID : AHCC.0000126978 / AHCCAH4426 Age : 32Yr 2Mth 22Days Gender : Male
 SIN ILRN : 3732079 \ 1600485 W/BNo/RefNo : AHC
 Specimen : Urine
 Ref Doctor : DR. MHC

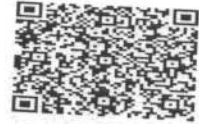

Collected on : 05-FEB-2023 10:13:53 AM Received on : 05-FEB-2023 03:21:03 PM Reported on : 05-FEB-2023 03:24:54 PM

MEDIWHEEL-FULL BODY CHK-BELOW40-MALE

TEST NAME	RESULT	BIOLOGICAL REFERENCE INTERVALS	UNITS
URINE FOR ROUTINE EXAMINATION : (Solubility Method)			
PHYSICAL EXAMINATION			
Specific Gravity	1.005		
Colour:	Pale-Yellow		
Transparency:	Clear		
CHEMICAL EXAMINATION			
pH	6		
Protein :	Nil		
Sugar:	Nil		
Blood:	Negative		
Ketone	Absent		
Bile Pigments:	Absent		
Urobilinogen	Normal		
Nitrite	Negative		E.U./dL
Cells:			
Pus Cells	Occassional	0-5/hpf	
RBC	Nil	0-5/hpf	
Epithelial Cells	Occassional		/hpf
Casts:	Absent		
Crystals:	Absent		
Note	05/02/2023		

* END OF REPORT *

CHECKED BY : 1217739
717880

Printed On : 06-FEB-2023 12:44:30 PM

Dr.HARDIK KOSHTI
MD PATHOLOGY,
CONSULTANT



Organization is Accredited
by Joint Commission International

DEPARTMENT OF HAEMATOLOGY



Name : Mr. CHETANKUMAR PATEL
 UHID : AHCC.0000126978 / AHCCAH4426 Age : 32Yr 2Mth 22Days Gender : Male
 SIN ILRN : 3732075 \ 1600485 W/BNo/RefNo : AHC
 Specimen : Whole Blood (EDTA)
 Ref Doctor : DR. MHC



Collected on : 05-FEB-2023 10:13:53 AM Received on : 05-FEB-2023 10:43:50 AM Reported on : 05-FEB-2023 04:40:50 PM

MEDIWHEEL-FULL BODY CHK-BELOW40-MALE

TEST NAME	RESULT	BIOLOGICAL REFERENCE INTERVALS	UNITS
COMPLETE BLOOD COUNT WITH ESR			
Hemoglobin (Photometric Measurement)	15.2	13.0 - 17.0	gm%
Packed cell volume(Calculated)	46.5		
RBC COUNT (Impedance)	5.27	40 - 50	%
MCV (From RBC Histogram)	88.2	4.5 - 5.9	Million/ul
MCH(Calculated)	28.9	80 - 100	fl
MCHC(Calculated)	32.8	27 - 32	pg
RDW(Calculated)	13.2	31 - 36	%
WBC Count (Impedance)	6000	11.5 - 14.5	%
Differential Count (VCS Technology and Microscopy)		4000 - 11000	/cu mm
Neutrophils	61		
Lymphocytes	27	40 - 75	%
Monocytes	07	20 - 40	%
Eosinophils	05	2 - 10	%
Basophils	00	01 - 06	%
Platelet Count (Impedance)	270000	0 - 1	%
MPV (Calculated)	8.1	150000 - 450000	/cu mm
PERIPHERAL SMEAR(Microscopy)		7 - 11	fl
ERYTHROCYTE SEDIMENTATION RATE (ESR) (Automated/ optic-electronic)	09	0 - 15	mm/1st hr

05/02/2023

Report Status:Final

* END OF REPORT *

CHECKED BY : 1217739
724146

First Report Printed On : 06-FEB-2023 12:39:02 AM
Printed On : 06-FEB-2023 12:44:48 PM

Ravish Shah

Dr.RAVISH SHAH
MD PATHOLOGY



Organization is Accredited
by Joint Commission International

DEPARTMENT OF BLOOD BANK



Name : Mr. CHETANKUMAR PATEL
 UHID : AHCC.0000126978 / AHCCAH4426 Age : 32Yr 2Mth 22Days Gender : Male
 SIN ILRN : 3732083 \ 1600485 W/BN/RefNo : AHC
 Specimen : Blood
 Ref Doctor : DR. MHC



Collected on : 05-FEB-2023 10:13:53 AM Received on : 06-FEB-2023 09:18:20 AM Reported on : 06-FEB-2023 10:33:55 AM

MEDIWHEEL-FULL BODY CHK-BELOW40-MALE
TEST NAME **RESULT**

BLOOD GROUPING AND TYPING (ABO and Rh)
 BLOOD GROUP: A Positive
 Report Status:Final

* END OF REPORT *

CHECKED BY : 1012969
 717844

Printed On : 06-FEB-2023 12:45:06 PM

[Signature]
 Dr.SANJAY GUPTA
 MBBS, DIHBT,
 CONSULTANT, BLOOD BANK





Organization is Accredited
by Joint Commission International



Radiology

Patient Details : Mr. CHETANKUMAR PATEL | Male | 32Yr 2Mth 22Days
UHID : AHCC.0000126978 **Patient Location:** AHC
Patient Identifier: AHCCA4426 
DRN : 223006229 **Completed on :** 05-FEB-2023 10:11
Ref Doctor : DR. MHC

USG WHOLE ABDOMEN

FINDINGS :

Liver appears normal in size and shows fatty changes. No evidence of focal pathology seen. Intra and extra hepatic biliary radicles are not dilated. Portal vein is normal in calibre. Intrahepatic portal radicles appear normal.

Gall bladder appears normal with no evidence of calculus. Wall thickness appears normal. No evidence of pericholecystic collection.

Head, body and tail of pancreas appear normal in size and echotexture. No focal lesions identified. Pancreatic duct appears normal in caliber.

Spleen measures 8.6 cms and shows uniform echotexture.

Both kidneys are normal in size and show normal echopattern with good corticomedullary differentiation. Cortical irregularity of right kidney. Tiny cyst is seen in left kidney. No evidence of calculi. Pelvicalyceal system on both sides appear normal.

No evidence of ascites or lymphadenopathy.

Urinary bladder is normal in contour and outline. Wall thickness appears normal. No evidence of any intraluminal pathology seen.

Prostate measures normal in size(volume 10 cc) and echopattern.

IMPRESSION

Grade I fatty liver.





Organization Accredited
by Joint Commission International



Mr. CHETANKUMAR PATEL

AHCC.0000126978

AHCCA4426

USG WHOLE ABDOMEN

--- END OF THE REPORT ---

A. A. PATEL

Dr. ALPESH A PATEL

DNB Resident





Organization is Accredited
by Joint Commission International



Radiology

Patient Details : Mr. CHETANKUMAR PATEL | Male | 32Yr 2Mth 22Days
UHID : AHCC.0000126978 **Patient Location:** AHC
Patient Identifier: AHCCAH4426 
DRN : 123015632 **Completed on :** 05-FEB-2023 11:24
Ref Doctor : DR. MHC

X-RAY CHEST PA

FINDINGS :

Both lung fields appear normal. Bilateral hilar shadows appear normal. Trachea and major bronchi appear normal. Cardiac size appears normal. Both costophrenic angles are clear. Domes of diaphragm are well delineated. Visualized bones appear normal.

IMPRESSION

NORMAL STUDY.

--- END OF THE REPORT ---

A. A. PATEL

Dr. ALPESH A PATEL

DNB Resident





AHCC.0000126978
 MR. CHETANKUMAR PATEL
 Age: 32Year(s) Year(s)/Male
 5 Feb 2023 9:55:17 AM



Page: 1 of 1
 Printing Physician

DENTISTRY

Name : Date : 05/02/23 Unit No. :

Occupation : Ref. Physician :

Age : Sex : Male Female
 Copies to :

DENTAL RECORD

ALLERGIES :

PAIN : Score (0-10) _____ Location : _____ Character : _____

DENTAL CLEANING HABIT

<input checked="" type="checkbox"/> Once	<input type="checkbox"/> Twice	<input type="checkbox"/> Occasionally
<input checked="" type="checkbox"/> Brush	<input type="checkbox"/> Finger	<input type="checkbox"/> Stick
<input checked="" type="checkbox"/> Tooth Paste	<input type="checkbox"/> Powder	<input type="checkbox"/> Any other
		<input type="checkbox"/> Any other

DO THE GUMS BLEED WHEN YOU BRUSH YOUR TEETH? Yes No

ARE YOUR TEETH SENSITIVE TO HEAT / COLD? Yes No

ORAL HYGIENE Good Fair Poor

ORAL TISSUE EXAMINATION	PERIODONTAL EXAMINATION	OCCLUSION
NORMAL FINDINGS IN DISEASE	MILD MOD SEV	CLASS I II III CROSSBITE
Lips :	Gingivitis <input checked="" type="checkbox"/> <input type="checkbox"/> <input type="checkbox"/>	Hypoplasia
Cheeks :	Calculus <input checked="" type="checkbox"/> <input type="checkbox"/> <input type="checkbox"/>	Impaction
Tongue :	Recession <input type="checkbox"/> <input type="checkbox"/> <input type="checkbox"/>	Non-vital
Floor of the mouth :	Periodontal Pockets <input type="checkbox"/> <input type="checkbox"/> <input type="checkbox"/>	Fracture
Palate :	Attrition <input type="checkbox"/> <input type="checkbox"/> <input type="checkbox"/>	Abcess
Tonsilar Area :	Erosion <input type="checkbox"/> <input type="checkbox"/> <input type="checkbox"/>	Ulcers
Any other :	Mobility <input type="checkbox"/> <input type="checkbox"/> <input type="checkbox"/>	Caries <u>8-1078</u>
		Missing Teeth
		Supernumerary
		Others

PRESENT COMPLAINT :

PRE-MEDICAL HISTORY: DM HTN Thyroid Acidity Pregnancy
 Anticoagulant Under Drug Therapy

EYE CHECK UP

NAME *Chetan Patel*

Date *5/2/23*

VA *LC 4607 eyes out of*
LE 4608

flo

BCVA(Distance & Near)

RE *BC -0.5 46*

LE

Colour Vision

BC - NAD

Advice:

[Signature]
Checked By

Anterior Segment

Fundus

Advice:

Diagnosis



ELECTROCARDIOGRAM REPORT

AHCC:0000126978
 MR. CHETANKUMAR PATEL
 Age: 32 Year(s) Year(s)/Male
 5 Feb 2023 9:55:17 AM



ID,

Name: _____ Age/Sex: _____ Date: _____
 Ref. By: _____ ECG No. _____ UHID/IP: _____

Referral Diagnosis:

Atria - Rate:

Rhythm:

Axis:

PR Interval:

P Wave:

Voltage:

Q Wave:

S-T Changes:

Final Impression: *Normal ECG.*

Reported By:

Cardiologist

Ventricular Rate:

QRS:

QTc:

	V4R	V1	V2	V5	V6
R/S					

*Caution: Please get the ECG photocopied for future reference.

Copy ID:

Name:

Sex: Birth date: / mmHg years

cm kg

Medication:

Symptoms:

History:

Vent. rate 84 bpm
 PR int 124 ms
 QRS dur 78 ms
 QT/QTc(E) int 338/ 379 ms
 P/QRS/T axis 51/ 60/ 18 °
 RV5/SV1 amp 1.50/ 0.81 mV
 RV5+SV1 amp 2.31 mV

1100 Sinus rhythm

4038 Nonspecific ST elevation [ST elevation (V3, V4)]

4048 Nonspecific ST & T wave abnormality [ST abnormality (V3, V4), flat T or negative T (II, aVL, V5, V6)]

9130 ** borderLine ECG **

AHCC.0000126978

MR. CHETANKUMAR PATEL

Age: 32 Year(s) Year(s)/Male

5 Feb 2023 9:55:10 AM



Unconfirmed Report

Reviewed by:

10 mm/mV

10 mm/mV

10 mm/mV 25 mm/s Filter: H50 D 35 Hz 10 mm/mV

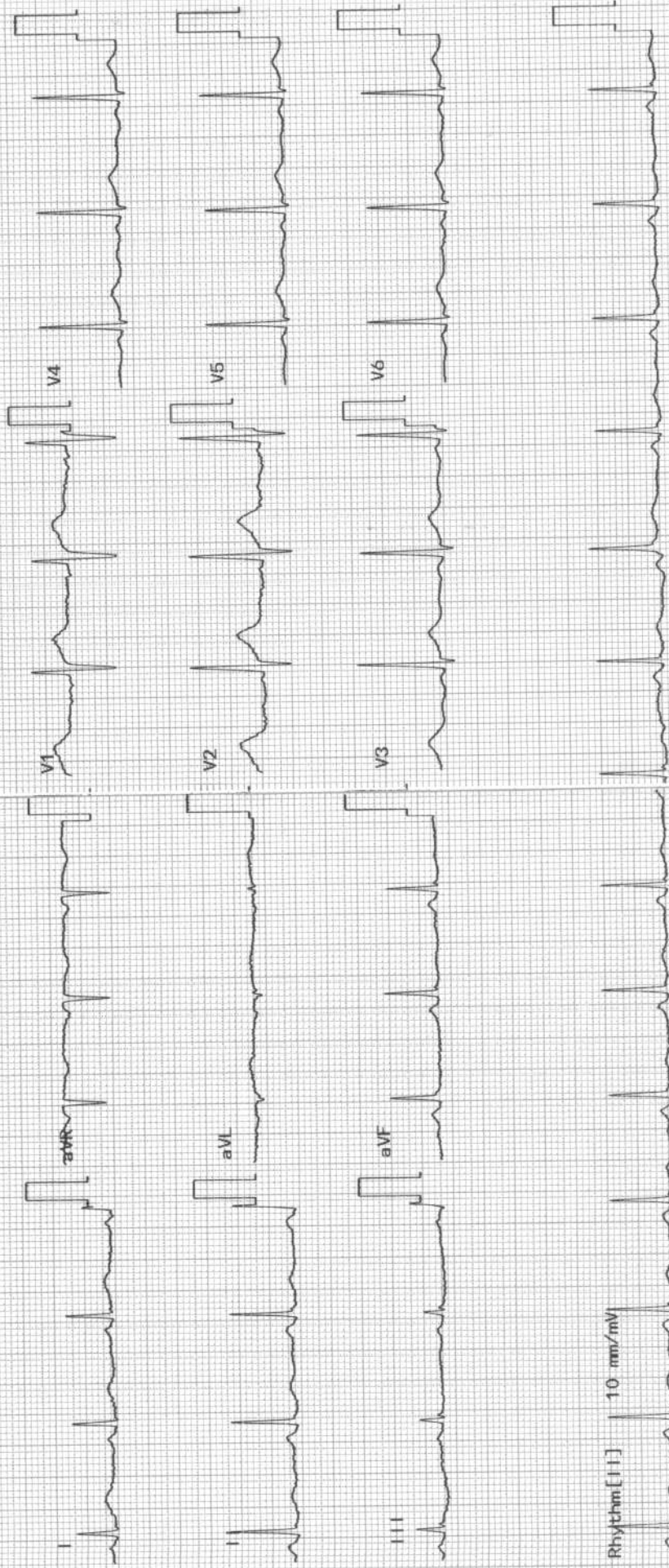

APOLLO HOSPITAL - CITY CENTER

OPP. DOCTOR HOUSE, ELLISBRIDGE, AHMEDABAD

MR CHETANKUMAR PATEL
 Age: 32/M
 Ref by: MEDIWHEEL
 Location 1: CVS EVALUATION
 Location 2: TECH. JAYESH N SHAH
 Location 3:

ID : 126978
 Ht/Wt : 170/82
 Recorded : 5-2-2023 13:21

TREADMILL TEST SUMMARY REPORT
 Protocol: BRUCE PROCTOCAL
 History:

Medication 1
 Medication 2
 Medication 3

PHASE	PHASE TIME	STAGE TIME	SPEED (Km./Hr.)	GRADE (%)	HR (BPM)	B.P. (mmHg)	RPP X100	ST LEVEL (mm)	V5	METS
SUPINE										
STAGE 1	2:59	2:59	2.70	10.00	94	130/80	122	-0.1	0.2	
STAGE 2	5:59	2:59	5.40	14.00	113	132/82	149	0.0	0.3	4.80
STAGE 3	6:59	0:59	7.40	18.00	142	138/84	195	-0.4	0.4	7.10
PEAK EXER	7:00	1:00			162	144/86	233	-0.5	0.1	8.06
SULTS					162	144/86	233	-0.5	0.1	8.07

Test Duration : 7:00 Minutes
 Heart Rate : 162 bpm 86% of target heart rate 188 bpm
 Blood Pressure : 144/86 mmHg
 Work Load : 8.07 METS
 Reason of Termination :

REASONS
 TEST IS NEGATIVE AT MODERATE WORK LOAD.
 ANGINA OR ARRHYTHMIA PROVOKED.
 ABNORMAL HEAMODYNAMIC RESPONSE
 GALLOP OR MURMUR HEART AT PEAK EXERCISE
 TEST TERMINATED DUE TO THR ACHIEVED.
 BRADYCARDIA PRESENT
 MODERATE EFFORT TOLERANCE