

Name : Ms. JAYASREE GADDE  
PID No. : SSN202520  
SID No. : 522401422  
Age / Sex : 30 Year(s) / Female  
Type : OP  
Ref. Dr : MediWheel

Register On : 27/01/2024 8:41 AM  
Collection On : 27/01/2024 10:01 AM  
Report On : 27/01/2024 5:13 PM  
Printed On : 29/01/2024 8:20 AM

<u>Investigation</u>	<u>Observed Value</u>	<u>Unit</u>	<u>Biological Reference Interval</u>
----------------------	-----------------------	-------------	--------------------------------------

BLOOD GROUPING AND Rh TYPING

'O' Positive'

(EDTA Blood/Agglutination)

INTERPRETATION: Note: Slide method is screening method. Kindly confirm with Tube method for transfusion.

**Complete Blood Count With - ESR**

Haemoglobin (EDTA Blood/Spectrophotometry)	13.2	g/dL	12.5 - 16.0
Packed Cell Volume(PCV)/Haematocrit (EDTA Blood)	40.3	%	37 - 47
RBC Count (EDTA Blood)	4.64	mill/cu.mm	4.2 - 5.4
Mean Corpuscular Volume(MCV) (EDTA Blood)	86.9	fL	78 - 100
Mean Corpuscular Haemoglobin(MCH) (EDTA Blood)	28.4	pg	27 - 32
Mean Corpuscular Haemoglobin concentration(MCHC) (EDTA Blood)	32.7	g/dL	32 - 36
RDW-CV	13.8	%	11.5 - 16.0
RDW-SD	41.97	fL	39 - 46
Total Leukocyte Count (TC) (EDTA Blood)	10500	cells/cu.mm	4000 - 11000
Neutrophils (Blood)	65.6	%	40 - 75
Lymphocytes (Blood)	25.8	%	20 - 45
Eosinophils (Blood)	1.7	%	01 - 06



The results pertain to sample tested.

Page 1 of 10

Lab Address: BANGALORE REFERENCE LABORATORY-CLUMAX DIAGNOSTIC AND RESEARCH CENTRE PVT LTD. (A UNIT OF MEDALL HEALTHCARE PVT. LTD.), Old No66 & New No 1, 2nd Main Road, Bashyam Circle, Sankey Cross Road Malleswaram, Gayathri Devi Park Extension, Kodandarampura, Sadashiva Nagar, Bengaluru, Karnataka-560003,.

Name : Ms. JAYASREE GADDE

PID No. : SSN202520

Register On : 27/01/2024 8:41 AM

SID No. : 522401422

Collection On : 27/01/2024 10:01 AM

Age / Sex : 30 Year(s) / Female

Report On : 27/01/2024 5:13 PM

Type : OP

Printed On : 29/01/2024 8:20 AM

Ref. Dr : MediWheel

<u>Investigation</u>	<u>Observed Value</u>	<u>Unit</u>	<u>Biological Reference Interval</u>
----------------------	-----------------------	-------------	--------------------------------------

Monocytes (Blood)	5.7	%	01 - 10
----------------------	-----	---	---------

Basophils (Blood)	1.2	%	00 - 02
----------------------	-----	---	---------

**INTERPRETATION:** Tests done on Automated Five Part cell counter. All abnormal results are reviewed and confirmed microscopically.

Absolute Neutrophil count (EDTA Blood)	<b>6.89</b>	$10^3 / \mu\text{l}$	1.5 - 6.6
---	-------------	----------------------	-----------

Absolute Lymphocyte Count (EDTA Blood)	2.71	$10^3 / \mu\text{l}$	1.5 - 3.5
---	------	----------------------	-----------

Absolute Eosinophil Count (AEC) (EDTA Blood)	0.18	$10^3 / \mu\text{l}$	0.04 - 0.44
---	------	----------------------	-------------

Absolute Monocyte Count (EDTA Blood)	0.60	$10^3 / \mu\text{l}$	< 1.0
---	------	----------------------	-------

Absolute Basophil count (EDTA Blood)	0.13	$10^3 / \mu\text{l}$	< 0.2
---	------	----------------------	-------

Platelet Count (EDTA Blood)	236	$10^3 / \mu\text{l}$	150 - 450
--------------------------------	-----	----------------------	-----------

MPV (Blood)	9.9	fL	8.0 - 13.3
----------------	-----	----	------------

PCT (Automated Blood cell Counter)	0.23	%	0.18 - 0.28
---------------------------------------	------	---	-------------

ESR (Erythrocyte Sedimentation Rate) (Citrate Blood)	8	mm/hr	< 20
---	---	-------	------

Glucose Fasting (FBS) (Plasma - F/GOD-PAP)	<b>106.13</b>	mg/dL	Normal: < 100 Pre Diabetic: 100 - 125 Diabetic: $\geq$ 126
---	---------------	-------	--

**INTERPRETATION:** Factors such as type, quantity and time of food intake, Physical activity, Psychological stress, and drugs can influence blood glucose level.

Glucose Postprandial (PPBS) (Plasma - PP/GOD-PAP)	101.29	mg/dL	70 - 140
--	--------	-------	----------



APPROVED BY

The results pertain to sample tested.

Page 2 of 10

Lab Address: BANGALORE REFERENCE LABORATORY-CLUMAX DIAGNOSTIC AND RESEARCH CENTRE PVT LTD. (A UNIT OF MEDALL HEALTHCARE PVT. LTD.), Old No66 & New No 1, 2nd Main Road, Bashyam Circle, Sankey Cross Road Malleswaram, Gayathri Devi Park Extension, Kodandarampura, Sadashiva Nagar, Bengaluru, Karnataka-560003,.

Name : Ms. JAYASREE GADDE  
 PID No. : SSN202520 Register On : 27/01/2024 8:41 AM  
 SID No. : 522401422 Collection On : 27/01/2024 10:01 AM  
 Age / Sex : 30 Year(s)/ Female Report On : 27/01/2024 5:13 PM  
 Type : OP Printed On : 29/01/2024 8:20 AM  
 Ref. Dr : MediWheel

Investigation	Observed Value	Unit	Biological Reference Interval
---------------	----------------	------	-------------------------------

**INTERPRETATION:**

Factors such as type, quantity and time of food intake, Physical activity, Psychological stress, and drugs can influence blood glucose level. Fasting blood glucose level may be higher than Postprandial glucose, because of physiological surge in Postprandial Insulin secretion, Insulin resistance, Exercise or Stress, Dawn Phenomenon, Somogyi Phenomenon, Anti- diabetic medication during treatment for Diabetes.

Blood Urea Nitrogen (BUN) (Serum/Urease UV / derived)	7.1	mg/dL	7.0 - 21
--	-----	-------	----------

Creatinine (Serum/Modified Jaffe)	0.79	mg/dL	0.6 - 1.1
--------------------------------------	------	-------	-----------

**INTERPRETATION:** Elevated Creatinine values are encountered in increased muscle mass, severe dehydration, Pre-eclampsia, increased ingestion of cooked meat, consuming Protein/ Creatine supplements, Diabetic Ketoacidosis, prolonged fasting, renal dysfunction and drugs such as cefoxitin ,cefazolin, ACE inhibitors ,angiotensin II receptor antagonists,N-acetylcysteine , chemotherapeutic agent such as flucytosine etc.

Uric Acid (Serum/Enzymatic)	7.06	mg/dL	2.6 - 6.0
--------------------------------	------	-------	-----------

**Liver Function Test**

Bilirubin(Total) (Serum/DCA with ATCS)	0.58	mg/dL	0.1 - 1.2
---	------	-------	-----------

Bilirubin(Direct) (Serum/Diazotized Sulfanilic Acid)	0.24	mg/dL	0.0 - 0.3
---	------	-------	-----------

Bilirubin(Indirect) (Serum/Derived)	0.34	mg/dL	0.1 - 1.0
--	------	-------	-----------

SGOT/AST (Aspartate Aminotransferase) (Serum/Modified IFCC)	33.36	U/L	5 - 40
--	-------	-----	--------

SGPT/ALT (Alanine Aminotransferase) (Serum/Modified IFCC)	41.73	U/L	5 - 41
--	-------	-----	--------

GGT(Gamma Glutamyl Transpeptidase) (Serum/IFCC / Kinetic)	26.97	U/L	< 38
--	-------	-----	------

Alkaline Phosphatase (SAP) (Serum/Modified IFCC)	82.2	U/L	42 - 98
---	------	-----	---------



APPROVED BY

Name : Ms. JAYASREE GADDE  
 PID No. : SSN202520  
 SID No. : 522401422  
 Age / Sex : 30 Year(s) / Female  
 Type : OP  
 Ref. Dr : MediWheel

Register On : 27/01/2024 8:41 AM  
 Collection On : 27/01/2024 10:01 AM  
 Report On : 27/01/2024 5:13 PM  
 Printed On : 29/01/2024 8:20 AM

<u>Investigation</u>	<u>Observed Value</u>	<u>Unit</u>	<u>Biological Reference Interval</u>
Total Protein (Serum/Biuret)	7.80	gm/dl	6.0 - 8.0
Albumin (Serum/Bromocresol green)	4.51	gm/dl	3.5 - 5.2
Globulin (Serum/Derived)	3.29	gm/dL	2.3 - 3.6
A : G RATIO (Serum/Derived)	1.37		1.1 - 2.2

**Lipid Profile**

Cholesterol Total (Serum/CHOD-PAP with ATCS)	<b>229.63</b>	mg/dL	Optimal: < 200 Borderline: 200 - 239 High Risk: >= 240
Triglycerides (Serum/GPO-PAP with ATCS)	<b>201.86</b>	mg/dL	Optimal: < 150 Borderline: 150 - 199 High: 200 - 499 Very High: >= 500

**INTERPRETATION:** The reference ranges are based on fasting condition. Triglyceride levels change drastically in response to food, increasing as much as 5 to 10 times the fasting levels, just a few hours after eating. Fasting triglyceride levels show considerable diurnal variation too. There is evidence recommending triglycerides estimation in non-fasting condition for evaluating the risk of heart disease and screening for metabolic syndrome, as non-fasting sample is more representative of the 'usual' circulating level of triglycerides during most part of the day.

HDL Cholesterol (Serum/Immunoinhibition)	<b>36.91</b>	mg/dL	Optimal(Negative Risk Factor): >= 60 Borderline: 50 - 59 High Risk: < 50
LDL Cholesterol (Serum/Calculated)	152.3	mg/dL	Optimal: < 100 Above Optimal: 100 - 129 Borderline: 130 - 159 High: 160 - 189 Very High: >= 190



APPROVED BY

The results pertain to sample tested.

Page 4 of 10

Lab Address: BANGALORE REFERENCE LABORATORY-CLUMAX DIAGNOSTIC AND RESEARCH CENTRE PVT LTD. (A UNIT OF MEDALL HEALTHCARE PVT. LTD.), Old No66 & New No 1, 2nd Main Road, Bashyam Circle, Sankey Cross Road Malleswaram, Gayathri Devi Park Extension, Kodandarampura, Sadashiva Nagar, Bengaluru, Karnataka-560003,.

**Name** : Ms. JAYASREE GADDE  
**PID No.** : SSN202520 **Register On** : 27/01/2024 8:41 AM  
**SID No.** : 522401422 **Collection On** : 27/01/2024 10:01 AM  
**Age / Sex** : 30 Year(s)/ Female **Report On** : 27/01/2024 5:13 PM  
**Type** : OP **Printed On** : 29/01/2024 8:20 AM  
**Ref. Dr** : MediWheel

<u>Investigation</u>	<u>Observed Value</u>	<u>Unit</u>	<u>Biological Reference Interval</u>
VLDL Cholesterol (Serum/Calculated)	40.4	mg/dL	< 30
Non HDL Cholesterol (Serum/Calculated)	192.7	mg/dL	Optimal: < 130 Above Optimal: 130 - 159 Borderline High: 160 - 189 High: 190 - 219 Very High: >= 220

**INTERPRETATION:** 1.Non-HDL Cholesterol is now proven to be a better cardiovascular risk marker than LDL Cholesterol.  
 2.It is the sum of all potentially atherogenic proteins including LDL, IDL, VLDL and chylomicrons and it is the "new bad cholesterol" and is a co-primary target for cholesterol lowering therapy.

Total Cholesterol/HDL Cholesterol Ratio (Serum/Calculated)	6.2		Optimal: < 3.3 Low Risk: 3.4 - 4.4 Average Risk: 4.5 - 7.1 Moderate Risk: 7.2 - 11.0 High Risk: > 11.0
---	-----	--	--

Triglyceride/HDL Cholesterol Ratio (TG/HDL) (Serum/Calculated)	5.5		Optimal: < 2.5 Mild to moderate risk: 2.5 - 5.0 High Risk: > 5.0
---	-----	--	--

LDL/HDL Cholesterol Ratio (Serum/Calculated)	4.1		Optimal: 0.5 - 3.0 Borderline: 3.1 - 6.0 High Risk: > 6.0
---	-----	--	---

**Glycosylated Haemoglobin (HbA1c)**

HbA1C (Whole Blood/HPLC)	5.1	%	Normal: 4.5 - 5.6 Prediabetes: 5.7 - 6.4 Diabetic: >= 6.5
-----------------------------	-----	---	---

**INTERPRETATION:** If Diabetes - Good control : 6.1 - 7.0 % , Fair control : 7.1 - 8.0 % , Poor control >= 8.1 %

Estimated Average Glucose (Whole Blood)	99.67	mg/dL	
--	-------	-------	--



**Name** : Ms. JAYASREE GADDE  
**PID No.** : SSN202520 **Register On** : 27/01/2024 8:41 AM  
**SID No.** : 522401422 **Collection On** : 27/01/2024 10:01 AM  
**Age / Sex** : 30 Year(s)/ Female **Report On** : 27/01/2024 5:13 PM  
**Type** : OP **Printed On** : 29/01/2024 8:20 AM  
**Ref. Dr** : MediWheel

<u>Investigation</u>	<u>Observed Value</u>	<u>Unit</u>	<u>Biological Reference Interval</u>
----------------------	-----------------------	-------------	--------------------------------------

**INTERPRETATION: Comments**

HbA1c provides an index of Average Blood Glucose levels over the past 8 - 12 weeks and is a much better indicator of long term glycemc control as compared to blood and urinary glucose determinations. Conditions that prolong RBC life span like Iron deficiency anemia, Vitamin B12 & Folate deficiency, hypertriglyceridemia, hyperbilirubinemia, Drugs, Alcohol, Lead Poisoning, Asplenia can give falsely elevated HbA1C values. Conditions that shorten RBC survival like acute or chronic blood loss, hemolytic anemia, Hemoglobinopathies, Splenomegaly, Vitamin E ingestion, Pregnancy, End stage Renal disease can cause falsely low HbA1c.

**THYROID PROFILE / TFT**

T3 (Triiodothyronine) - Total (Serum/ECLIA)	1.40	ng/ml	0.7 - 2.04
--	------	-------	------------

**INTERPRETATION:**

**Comment :**

Total T3 variation can be seen in other condition like pregnancy, drugs, nephrosis etc. In such cases, Free T3 is recommended as it is Metabolically active.

T4 (Tyroxine) - Total (Serum/ECLIA)	13.61	µg/dl	4.2 - 12.0
--	-------	-------	------------

**INTERPRETATION:**

**Comment :**

Total T4 variation can be seen in other condition like pregnancy, drugs, nephrosis etc. In such cases, Free T4 is recommended as it is Metabolically active.

TSH (Thyroid Stimulating Hormone) (Serum/ECLIA)	9.77	µIU/mL	0.35 - 5.50
--	------	--------	-------------

**INTERPRETATION:**

Reference range for cord blood - upto 20

1 st trimester: 0.1-2.5

2 nd trimester 0.2-3.0

3 rd trimester : 0.3-3.0

(Indian Thyroid Society Guidelines)

**Comment :**

- 1.TSH reference range during pregnancy depends on Iodine intake, TPO status, Serum HCG concentration, race, Ethnicity and BMI.
- 2.TSH Levels are subject to circadian variation, reaching peak levels between 2-4am and at a minimum between 6-10PM.The variation can be of the order of 50%,hence time of the day has influence on the measured serum TSH concentrations.
- 3.Values&amplt;0.03 µIU/mL need to be clinically correlated due to presence of rare TSH variant in some individuals.



APPROVED BY

**Name** : Ms. JAYASREE GADDE  
**PID No.** : SSN202520 **Register On** : 27/01/2024 8:41 AM  
**SID No.** : 522401422 **Collection On** : 27/01/2024 10:01 AM  
**Age / Sex** : 30 Year(s) / Female **Report On** : 27/01/2024 5:13 PM  
**Type** : OP **Printed On** : 29/01/2024 8:20 AM  
**Ref. Dr** : MediWheel

<u>Investigation</u>	<u>Observed Value</u>	<u>Unit</u>	<u>Biological Reference Interval</u>
<b><u>PHYSICAL EXAMINATION (URINE COMPLETE)</u></b>			
Colour (Urine)	Yellow		Yellow to Amber
Appearance (Urine)	Clear		Clear
Volume(CLU) (Urine)	25		
<b><u>CHEMICAL EXAMINATION (URINE COMPLETE)</u></b>			
pH (Urine)	5.5		4.5 - 8.0
Specific Gravity (Urine)	1.013		1.002 - 1.035
Ketone (Urine)	Negative		Negative
Urobilinogen (Urine)	Normal		Normal
Blood (Urine)	Negative		Negative
Nitrite (Urine)	Negative		Negative
Bilirubin (Urine)	Negative		Negative
Protein (Urine)	Negative		Negative
Glucose (Urine/GOD - POD)	Negative		Negative



APPROVED BY

The results pertain to sample tested.

Page 7 of 10

Lab Address: BANGALORE REFERENCE LABORATORY-CLUMAX DIAGNOSTIC AND RESEARCH CENTRE PVT LTD. (A UNIT OF MEDALL HEALTHCARE PVT. LTD.), Old No66 & New No 1, 2nd Main Road, Bashyam Circle, Sankey Cross Road Malleswaram, Gayathri Devi Park Extension, Kodandarampura, Sadashiva Nagar, Bengaluru, Karnataka-560003,.

Name : Ms. JAYASREE GADDE  
PID No. : SSN202520  
SID No. : 522401422  
Age / Sex : 30 Year(s) / Female  
Type : OP  
Ref. Dr : MediWheel

Register On : 27/01/2024 8:41 AM  
Collection On : 27/01/2024 10:01 AM  
Report On : 27/01/2024 5:13 PM  
Printed On : 29/01/2024 8:20 AM

<u>Investigation</u>	<u>Observed Value</u>	<u>Unit</u>	<u>Biological Reference Interval</u>
----------------------	-----------------------	-------------	--------------------------------------

Leukocytes(CP) (Urine)	Negative		
---------------------------	----------	--	--

**MICROSCOPIC EXAMINATION**  
**(URINE COMPLETE)**

Pus Cells (Urine)	0-1	/hpf	NIL
Epithelial Cells (Urine)	1-3	/hpf	NIL
RBCs (Urine)	NIL	/HPF	NIL
Others (Urine)	NIL		

**INTERPRETATION:**Note: Done with Automated Urine Analyser & Automated urine sedimentation analyser. All abnormal reports are reviewed and confirmed microscopically.

Casts (Urine)	NIL	/hpf	NIL
Crystals (Urine)	NIL	/hpf	NIL



**Dr. Arjun C.P**  
MBBS, MD Pathology  
Reg No:KMC 89655  
APPROVED BY



Name : Ms. JAYASREE GADDE  
PID No. : SSN202520  
SID No. : 522401422  
Age / Sex : 30 Year(s) / Female  
Type : OP  
Ref. Dr : MediWheel

Register On : 27/01/2024 8:41 AM  
Collection On : 27/01/2024 10:01 AM  
Report On : 27/01/2024 5:13 PM  
Printed On : 29/01/2024 8:20 AM

---

<u>Investigation</u>	<u>Observed Value</u>	<u>Unit</u>	<u>Biological Reference Interval</u>
BUN / Creatinine Ratio	8.9		6.0 - 22.0



APPROVED BY

Name : Ms. JAYASREE GADDE

PID No. : SSN202520

Register On : 27/01/2024 8:41 AM

SID No. : 522401422

Collection On : 27/01/2024 10:01 AM

Age / Sex : 30 Year(s) / Female

Report On : 27/01/2024 5:13 PM

Type : OP

Printed On : 29/01/2024 8:20 AM

Ref. Dr : MediWheel

---

Investigation

Observed  
Value

Unit

Biological  
Reference Interval

URINE ROUTINE



APPROVED BY

-- End of Report --

Name	MS.JAYASREE GADDE	ID	SSN202520
Age & Gender	30Y/FEMALE	Visit Date	27 Jan 2024
Ref Doctor Name	MediWheel		

### ABDOMINO-PELVIC ULTRASONOGRAPHY

**LIVER** is mildly enlarged (measures 16.6cms) in size and shows diffuse increased echogenicity. No evidence of focal lesion or intrahepatic biliary ductal dilatation. Hepatic and portal vein radicals are normal.

**GALL BLADDER** shows normal shape and has clear contents. Wall is of normal thickness. CBD is of normal calibre.

**PANCREAS** has normal shape, size and uniform echopattern. No evidence of ductal dilatation or calcification.

**SPLEEN** show normal shape, size and echopattern.

#### **BOTH KIDNEYS**

**Right kidney:** Normal in shape, size and echopattern. Cortico-medullary differentiation is well madeout. No evidence of calculus or hydronephrosis.

**Left kidney:** Normal in shape, size and echopattern. Cortico-medullary differentiation is well madeout. No evidence of calculus or hydronephrosis.

The kidney measures as follows:

	Bipolar length (cms)	Parenchymal thickness (cms)
Right Kidney	10.8	1.8
Left Kidney	10.3	2.2

**URINARY BLADDER** show normal shape and wall thickness. It has clear contents. No evidence of diverticula.

**UTERUS** is mildly enlarged in size (measures 15.6cms). It has uniform myometrial echopattern. Endometrial echo is of normal thickness - 5.5mm.

Uterus measures LS: 10.1cms AP: 4.7cms TS: 5.9cms.

**OVARIES** are normal in size, shape and echotexture

Right ovary measures -2.9 x 1.5 cm.

Left ovary measures - 3.0 x 2.0 cm.

POD & adnexa are free.

No evidence of ascites.

#### **IMPRESSION:**

- **Mild hepatomegaly with grade I fatty infiltration.**
- **Mildly bulky uterus.**

Name	MS.JAYASREE GADDE	ID	SSN202520
Age & Gender	30Y/FEMALE	Visit Date	27 Jan 2024
Ref Doctor Name	MediWheel		

**DR. SHWETHA S**  
**CONSULTANT RADIOLOGIST**  
Sw/Sp

Name	MS.JAYASREE GADDE	ID	SSN202520
Age & Gender	30Y/FEMALE	Visit Date	27 Jan 2024
Ref Doctor Name	MediWheel		

## 2D ECHOCARDIOGRAPHIC STUDY

### M-mode measurement:

AORTA	:	2.73	cms.
LEFT ATRIUM	:	2.52	cms.
AVS	:	1.47	cms.
<b>LEFT VENTRICLE</b>			
(DIASTOLE)	:	4.50	cms.
(SYSTOLE)	:	2.06	cms.
<b>VENTRICULAR SEPTUM</b>	:		
(DIASTOLE)	:	0.77	cms.
(SYSTOLE)	:	1.70	cms.
<b>POSTERIOR WALL</b>	:		
(DIASTOLE)	:	0.96	cms.
(SYSTOLE)	:	1.39	cms.
EDV	:	95	ml.
ESV	:	13	ml.
FRACTIONAL SHORTENING	:	55	%
EJECTION FRACTION	:	60	%
EPSS	:	****	cms.
RVID	:	1.80	cms.

### DOPPLER MEASUREMENTS:

MITRAL VALVE:	E - 0.6 m/s	A - 0.4 m/s	NO MR.
AORTIC VALVE:	1.1 m/s		NO AR.
TRICUSPID VALVE:	E - 0.3 m/s	A - 0.2 m/s	NO TR.
PULMONARY VALVE:	0.8 m/s		NO PR.

Name	MS.JAYASREE GADDE	ID	SSN202520
Age & Gender	30Y/FEMALE	Visit Date	27 Jan 2024
Ref Doctor Name	MediWheel		

**2D ECHOCARDIOGRAPHY FINDINGS:**

Left Ventricle : Normal size, Normal systolic function.  
: No regional wall motion abnormalities.

Left Atrium : Normal.

Right Ventricle : Normal.

Right Atrium : Normal.

Mitral Valve : Normal. No mitral valve prolapsed.

Aortic Valve : Normal. Trileaflet.

Tricuspid Valve : Normal.

Pulmonary Valve : Normal.

IAS : Intact.

IVS : Intact.

Pericardium : No pericardial effusion.

**IMPRESSION:**

- **NORMAL SIZED CARDIAC CHAMBERS.**
- **NORMAL LV SYSTOLIC FUNCTION. EF: 60 %.**
- **NO REGIONAL WALL MOTION ABNORMALITIES.**
- **NORMAL VALVES.**
- **NO CLOTS / PERICARDIAL EFFUSION / VEGETATION.**

**DR. YASHODA RAVI**  
**CONSULTANT CARDIOLOGIST**

Name	MS.JAYASREE GADDE	ID	SSN202520
Age & Gender	30Y/FEMALE	Visit Date	27 Jan 2024
Ref Doctor Name	MediWheel		

Name	Ms. JAYASREE GADDE	Customer ID	SSN202520
Age & Gender	30Y/F	Visit Date	Jan 27 2024 8:40AM
Ref Doctor	MediWheel		

**X - RAY CHEST PA VIEW**

Bilateral lung fields appear normal.

Cardiac size is within normal limits.

Bilateral hilar regions appear normal.

Bilateral domes of diaphragm and costophrenic angles are normal.

Visualised bones and soft tissues appear normal.

***Impression: No significant abnormality detected.***

  
DR.S.SHWETHA.,MDRD,  
CONSULTANT RADIOLOGIST



# OPTICAL STORE

Unique Collection

Ph: 9611444957

Vyalikaval Main road No.12 Lakshmi Nilaya, Ground Floor,  
2nd Main Road, Vyalikaval, Bengaluru Karnataka 560003

Name **Jayashree**  
Age **30/F**

Ph No

## CHIEF COMPLAINTS

RE / LE / BE

DOV / Blurring / Eyeache / Burning  
Itching / Pricking / Redness

**- Nil -**

Visual Activity

Distance/ Near	<b>6/6 6/6</b>
With PH	
With Glasses/CI	

Color Vision: **BE = Normal**

	RE				LE			
	SPH	CYL	AXIS	VA	SPH	CYL	AXIS	VA
Distance	<b>Plano 6/6</b>				<b>Plano 6/6</b>			
Near								

Advise Constant use / Near Use / Distance Only

**Ravi Kumar H.L.**  
Ravi Kumar H.L.  
Consultant Optometrist  
**RAVIKUMAR H.L.**  
OPTOMETRIST  
Reg. No. 051619

Patient Name	M.S. JAYASREE MADDE	Date	27/01/2024
Age	30yrs	Visit Number	522401429
Sex	FEMALE	Corporate	mediawheel

### GENERAL PHYSICAL EXAMINATION

Identification Mark :

Height : 164 cms  
 Weight : 109 kgs  
 Pulse : 84 /minute  
 Blood Pressure : 120/70 mm of Hg  
 BMI : 40.5

#### BMI INTERPRETATION

Underweight = <18.5  
 Normal weight = 18.5-24.9  
 Overweight = 25-29.9

*obese*  
 Chest :

Expiration : cms

Inspiration : cms

Abdomen Measurement : cms

Eyes : } clinically NAD

Ears : NAD

Throat :

Neck nodes : Not palpable

RS : BIL NUBS ⊕

CVS : S1, S2 ⊕

PA : Soft, BS ⊕

CNS : conscious & alert

No abnormality is detected. His / Her general physical examination is within normal limits.

NOTE : MEDICAL FIT FOR EMPLOYMENT YES / NO

Dr. RITESH RAJ, MBBS  
 General Physician & Diabetologies  
 KMC Reg. No: 85875  
 CI UMAX DIAGNOSTICS

  
 Signature



30 Years  
Female

QRS : 88 ms  
QT / QTcBaz : 384 / 437 ms  
PR : 148 ms  
P : 108 ms  
RR / PP : 768 / 769 ms  
P / QRS / T : 30 / -2 / 12 degrees

Normal sinus rhythm  
Minimal voltage criteria for LVH, may be normal variant  
Borderline ECG

*SR*  
*@ over D*

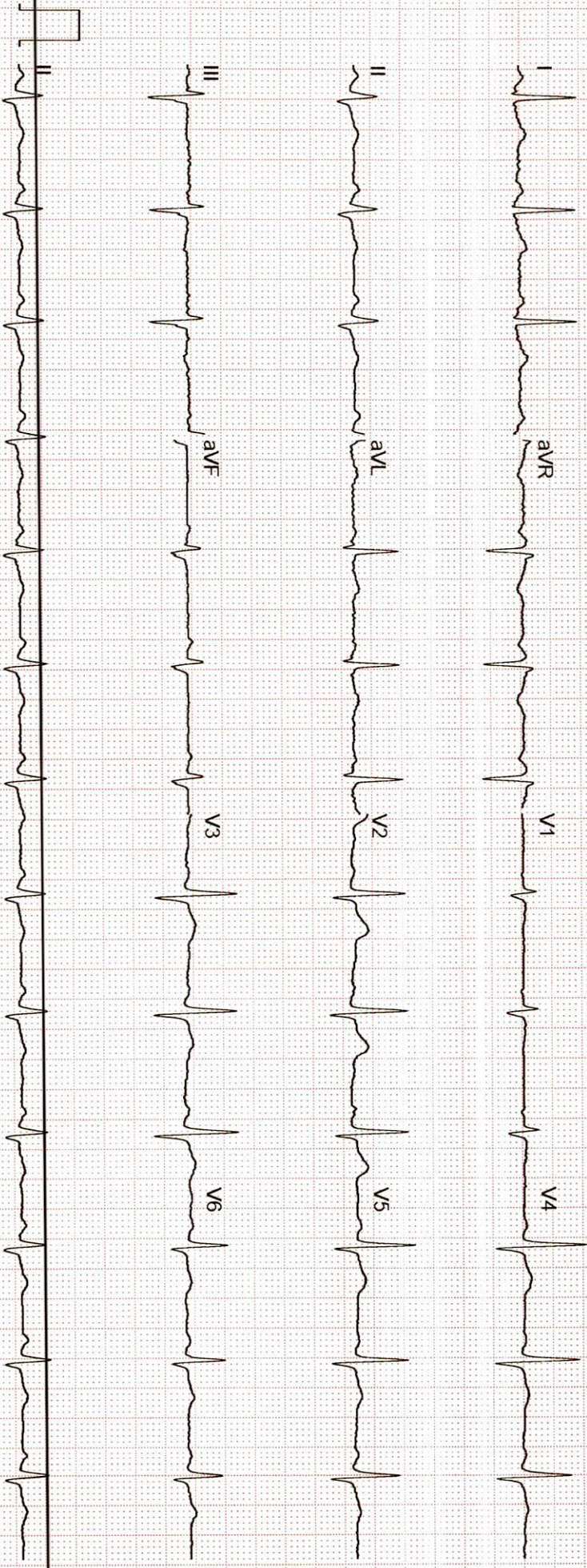

Unconfirmed