

Patient Name : Mrs.BABY SHETTY	Collected : 05/Jun/2023 08:17AM
Age/Gender : 54 Y 4 M 14 D/F	Received : 05/Jun/2023 10:27AM
UHID/MR No : CMYS.0000056786	Reported : 05/Jun/2023 12:28PM
Visit ID : CMYSOPV114268	Status : Final Report
Ref Doctor : Dr.SELF	Sponsor Name : ARCOFEMI HEALTHCARE LIMITED
Emp/Auth/TPA ID : 584761384199	

DEPARTMENT OF HAEMATOLOGY

ARCOFEMI - MEDIWHEEL - FULL BODY ANNUAL PLUS CHECK ADVANCED - FEMALE - 2D ECHO - PAN INDIA - FY2324

PERIPHERAL SMEAR , WHOLE BLOOD-EDTA



SIN No:BED230129729

Patient Name : Mrs.BABY SHETTY	Collected : 05/Jun/2023 08:17AM
Age/Gender : 54 Y 4 M 14 D/F	Received : 05/Jun/2023 10:27AM
UHID/MR No : CMYS.0000056786	Reported : 05/Jun/2023 12:28PM
Visit ID : CMYSOPV114268	Status : Final Report
Ref Doctor : Dr.SELF	Sponsor Name : ARCOFEMI HEALTHCARE LIMITED
Emp/Auth/TPA ID : 584761384199	

DEPARTMENT OF HAEMATOLOGY

ARCOFEMI - MEDIWHEEL - FULL BODY ANNUAL PLUS CHECK ADVANCED - FEMALE - 2D ECHO - PAN INDIA - FY2324

Test Name	Result	Unit	Bio. Ref. Range	Method
-----------	--------	------	-----------------	--------

HEMOGRAM , WHOLE BLOOD-EDTA

HAEMOGLOBIN	12.9	g/dL	12-15	Spectrophotometer
PCV	39.40	%	36-46	Electronic pulse & Calculation
RBC COUNT	4.68	Million/cu.mm	3.8-4.8	Electrical Impedence
MCV	84	fL	83-101	Calculated
MCH	27.6	pg	27-32	Calculated
MCHC	32.7	g/dL	31.5-34.5	Calculated
R.D.W	12.5	%	11.6-14	Calculated
TOTAL LEUCOCYTE COUNT (TLC)	7,400	cells/cu.mm	4000-10000	Electrical Impedence

DIFFERENTIAL LEUCOCYTIC COUNT (DLC)

NEUTROPHILS	53.7	%	40-80	Electrical Impedence
LYMPHOCYTES	40.6	%	20-40	Electrical Impedence
EOSINOPHILS	1.9	%	1-6	Electrical Impedence
MONOCYTES	3.8	%	2-10	Electrical Impedence
BASOPHILS	0	%	<1-2	Electrical Impedence

ABSOLUTE LEUCOCYTE COUNT

NEUTROPHILS	3973.8	Cells/cu.mm	2000-7000	Electrical Impedence
LYMPHOCYTES	3004.4	Cells/cu.mm	1000-3000	Electrical Impedence
EOSINOPHILS	140.6	Cells/cu.mm	20-500	
MONOCYTES	281.2	Cells/cu.mm	200-1000	Electrical Impedence
PLATELET COUNT	273000	cells/cu.mm	150000-410000	Electrical impedence

ERYTHROCYTE SEDIMENTATION RATE (ESR)	12	mm at the end of 1 hour	0-20	Modified Westergren
---------------------------------------------	----	-------------------------	------	---------------------

PERIPHERAL SMEAR

R.B.C: Majority are normocytic normochromic.

W.B.C: Are normal in number,morphology with mild increase in lymphocytes.

Platelets: Adequate and are seen in singles and clumps.

Hemoparasites: Not seen.

IMPRESSION: NORMOCYTIC NORMOCHROMIC BLOOD PICTURE.

Patient Name : Mrs.BABY SHETTY	Collected : 05/Jun/2023 08:17AM
Age/Gender : 54 Y 4 M 14 D/F	Received : 05/Jun/2023 10:27AM
UHID/MR No : CMYS.0000056786	Reported : 05/Jun/2023 12:28PM
Visit ID : CMYSOPV114268	Status : Final Report
Ref Doctor : Dr.SELF	Sponsor Name : ARCOFEMI HEALTHCARE LIMITED
Emp/Auth/TPA ID : 584761384199	

DEPARTMENT OF HAEMATOLOGY

ARCOFEMI - MEDIWHEEL - FULL BODY ANNUAL PLUS CHECK ADVANCED - FEMALE - 2D ECHO - PAN INDIA - FY2324

Test Name	Result	Unit	Bio. Ref. Range	Method
-----------	--------	------	-----------------	--------



SIN No:BED230129729

Patient Name : Mrs.BABY SHETTY	Collected : 05/Jun/2023 08:17AM
Age/Gender : 54 Y 4 M 14 D/F	Received : 05/Jun/2023 10:27AM
UHID/MR No : CMYS.0000056786	Reported : 05/Jun/2023 12:28PM
Visit ID : CMYSOPV114268	Status : Final Report
Ref Doctor : Dr.SELF	Sponsor Name : ARCOFEMI HEALTHCARE LIMITED
Emp/Auth/TPA ID : 584761384199	

DEPARTMENT OF HAEMATOLOGY

ARCOFEMI - MEDIWHEEL - FULL BODY ANNUAL PLUS CHECK ADVANCED - FEMALE - 2D ECHO - PAN INDIA - FY2324

Test Name	Result	Unit	Bio. Ref. Range	Method
-----------	--------	------	-----------------	--------

BLOOD GROUP ABO AND RH FACTOR , WHOLE BLOOD-EDTA

BLOOD GROUP TYPE	B			Forward & Reverse Grouping with Slide/Tube Aggluti
Rh TYPE	POSITIVE			Forward & Reverse Grouping with Slide/Tube Agglutination



SIN No:BED230129729

Patient Name : Mrs.BABY SHETTY	Collected : 05/Jun/2023 08:17AM
Age/Gender : 54 Y 4 M 14 D/F	Received : 05/Jun/2023 12:59PM
UHID/MR No : CMYS.0000056786	Reported : 05/Jun/2023 01:35PM
Visit ID : CMYSOPV114268	Status : Final Report
Ref Doctor : Dr.SELF	Sponsor Name : ARCOFEMI HEALTHCARE LIMITED
Emp/Auth/TPA ID : 584761384199	

DEPARTMENT OF BIOCHEMISTRY

ARCOFEMI - MEDIWHEEL - FULL BODY ANNUAL PLUS CHECK ADVANCED - FEMALE - 2D ECHO - PAN INDIA - FY2324

Test Name	Result	Unit	Bio. Ref. Range	Method
-----------	--------	------	-----------------	--------

GLUCOSE, FASTING , NAF PLASMA	116	mg/dL	70-100	GOD - POD
--------------------------------------	------------	-------	--------	-----------

Comment:

As per American Diabetes Guidelines

Fasting Glucose Values in mg/d L	Interpretation
<100 mg/dL	Normal
100-125 mg/dL	Prediabetes
≥126 mg/dL	Diabetes

GLUCOSE, POST PRANDIAL (PP), 2 HOURS , NAF PLASMA	106	mg/dL	70-140	GOD - POD
----------------------------------------------------------	------------	-------	--------	-----------

Result is rechecked. Kindly correlate clinically

Comment:

It is recommended that FBS and PPBS should be interpreted with respect to their Biological reference ranges and not with each other.

Conditions which may lead to lower postprandial glucose levels as compared to fasting glucose levels may be due to reactive hypoglycemia, dietary meal content, duration or timing of sampling after food digestion and absorption, medications such as insulin preparations, sulfonylureas, amylin analogues, or conditions such as overproduction of insulin.

Ref: Marks medical biochemistry and clinical approach

Patient Name : Mrs.BABY SHETTY	Collected : 05/Jun/2023 08:17AM
Age/Gender : 54 Y 4 M 14 D/F	Received : 05/Jun/2023 12:59PM
UHID/MR No : CMYS.0000056786	Reported : 05/Jun/2023 01:35PM
Visit ID : CMYSOPV114268	Status : Final Report
Ref Doctor : Dr.SELF	Sponsor Name : ARCOFEMI HEALTHCARE LIMITED
Emp/Auth/TPA ID : 584761384199	

DEPARTMENT OF BIOCHEMISTRY

ARCOFEMI - MEDIWHEEL - FULL BODY ANNUAL PLUS CHECK ADVANCED - FEMALE - 2D ECHO - PAN INDIA - FY2324

Test Name	Result	Unit	Bio. Ref. Range	Method
-----------	--------	------	-----------------	--------

HBA1C, GLYCATED HEMOGLOBIN , WHOLE BLOOD-EDTA	6.2	%		HPLC
ESTIMATED AVERAGE GLUCOSE (eAG) , WHOLE BLOOD-EDTA	131	mg/dL		Calculated

Comment:

Reference Range as per American Diabetes Association (ADA):

REFERENCE GROUP	HBA1C IN %
NON DIABETIC ADULTS >18 YEARS	<5.7
AT RISK (PREDIABETES)	5.7 – 6.4
DIAGNOSING DIABETES	≥ 6.5
DIABETICS	
· EXCELLENT CONTROL	6 – 7
· FAIR TO GOOD CONTROL	7 – 8
· UNSATISFACTORY CONTROL	8 – 10
· POOR CONTROL	>10

Note: Dietary preparation or fasting is not required.

- A1C test should be performed at least two times a year in patients who are meeting treatment goals (and who have stable glycemic control).
- Lowering A1C to below or around 7% has been shown to reduce microvascular and neuropathic complications of type 1 and type 2 diabetes. When mean annual HbA1c is <1.1 times ULN (upper limit of normal), renal and retinal complications are rare, but complications occur in >70% of cases when HbA1c is >1.7 times ULN.
- Falsely low HbA1c (below 4%) may be observed in patients with clinical conditions that shorten erythrocyte life span or decrease mean erythrocyte age. HbA1c may not accurately reflect glycemic control when clinical conditions that affect erythrocyte survival are present. Fructosamine may be used as an alternate measurement of glycemic control



Patient Name : Mrs.BABY SHETTY	Collected : 05/Jun/2023 08:17AM
Age/Gender : 54 Y 4 M 14 D/F	Received : 05/Jun/2023 10:27AM
UHID/MR No : CMYS.0000056786	Reported : 05/Jun/2023 11:57AM
Visit ID : CMYSOPV114268	Status : Final Report
Ref Doctor : Dr.SELF	Sponsor Name : ARCOFEMI HEALTHCARE LIMITED
Emp/Auth/TPA ID : 584761384199	

DEPARTMENT OF BIOCHEMISTRY

ARCOFEMI - MEDIWHEEL - FULL BODY ANNUAL PLUS CHECK ADVANCED - FEMALE - 2D ECHO - PAN INDIA - FY2324

Test Name	Result	Unit	Bio. Ref. Range	Method
-----------	--------	------	-----------------	--------

LIPID PROFILE , SERUM

TOTAL CHOLESTEROL	236	mg/dL	<200	CHE/CHO/POD
TRIGLYCERIDES	289	mg/dL	<150	Enzymatic
HDL CHOLESTEROL	41	mg/dL	>40	CHE/CHO/POD
NON-HDL CHOLESTEROL	195	mg/dL	<130	Calculated
LDL CHOLESTEROL	137.2	mg/dL	<100	Calculated
VLDL CHOLESTEROL	57.8	mg/dL	<30	Calculated
CHOL / HDL RATIO	5.76		0-4.97	Calculated

Comment:

Reference Interval as per National Cholesterol Education Program (NCEP) Adult Treatment Panel III Report.

	Desirable	Borderline High	High	Very High
TOTAL CHOLESTEROL	< 200	200 - 239	≥ 240	
TRIGLYCERIDES	<150	150 - 199	200 - 499	≥ 500
LDL	Optimal < 100 Near Optimal 100-129	130 - 159	160 - 189	≥ 190
HDL	≥ 60			
NON-HDL CHOLESTEROL	Optimal <130; Above Optimal 130-159	160-189	190-219	>220

Measurements in the same patient can show physiological and analytical variations.

NCEP ATP III identifies non-HDL cholesterol as a secondary target of therapy in persons with high triglycerides.



Patient Name : Mrs.BABY SHETTY	Collected : 05/Jun/2023 08:17AM
Age/Gender : 54 Y 4 M 14 D/F	Received : 05/Jun/2023 10:27AM
UHID/MR No : CMYS.0000056786	Reported : 05/Jun/2023 11:57AM
Visit ID : CMYSOPV114268	Status : Final Report
Ref Doctor : Dr.SELF	Sponsor Name : ARCOFEMI HEALTHCARE LIMITED
Emp/Auth/TPA ID : 584761384199	

DEPARTMENT OF BIOCHEMISTRY

ARCOFEMI - MEDIWHEEL - FULL BODY ANNUAL PLUS CHECK ADVANCED - FEMALE - 2D ECHO - PAN INDIA - FY2324

Test Name	Result	Unit	Bio. Ref. Range	Method
-----------	--------	------	-----------------	--------

LIVER FUNCTION TEST (LFT) , SERUM

BILIRUBIN, TOTAL	0.80	mg/dL	0.20-1.20	DIAZO METHOD
BILIRUBIN CONJUGATED (DIRECT)	0.10	mg/dL	0.0-0.3	Calculated
BILIRUBIN (INDIRECT)	0.70	mg/dL	0.0-1.1	Dual Wavelength
ALANINE AMINOTRANSFERASE (ALT/SGPT)	32	U/L	<35	Visible with P-5-P
ASPARTATE AMINOTRANSFERASE (AST/SGOT)	32.0	U/L	14-36	UV with P-5-P
ALKALINE PHOSPHATASE	88.00	U/L	38-126	p-nitrophenyl phosphate
PROTEIN, TOTAL	7.00	g/dL	6.3-8.2	Biuret
ALBUMIN	4.20	g/dL	3.5 - 5	Bromocresol Green
GLOBULIN	2.80	g/dL	2.0-3.5	Calculated
A/G RATIO	1.5		0.9-2.0	Calculated



Patient Name : Mrs.BABY SHETTY	Collected : 05/Jun/2023 08:17AM
Age/Gender : 54 Y 4 M 14 D/F	Received : 05/Jun/2023 10:27AM
UHID/MR No : CMYS.0000056786	Reported : 05/Jun/2023 11:57AM
Visit ID : CMYSOPV114268	Status : Final Report
Ref Doctor : Dr.SELF	Sponsor Name : ARCOFEMI HEALTHCARE LIMITED
Emp/Auth/TPA ID : 584761384199	

DEPARTMENT OF BIOCHEMISTRY

ARCOFEMI - MEDIWHEEL - FULL BODY ANNUAL PLUS CHECK ADVANCED - FEMALE - 2D ECHO - PAN INDIA - FY2324

Test Name	Result	Unit	Bio. Ref. Range	Method
-----------	--------	------	-----------------	--------

RENAL PROFILE/KIDNEY FUNCTION TEST (RFT/KFT) , SERUM

CREATININE	0.60	mg/dL	0.5-1.04	Creatinine amidohydrolase
UREA	30.10	mg/dL	15-36	Urease
BLOOD UREA NITROGEN	14.1	mg/dL	8.0 - 23.0	Calculated
URIC ACID	4.00	mg/dL	2.5-6.2	Uricase
CALCIUM	9.20	mg/dL	8.4 - 10.2	Arsenazo-III
PHOSPHORUS, INORGANIC	3.50	mg/dL	2.5-4.5	PMA Phenol
SODIUM	141	mmol/L	135-145	Direct ISE
POTASSIUM	4.7	mmol/L	3.5-5.1	Direct ISE
CHLORIDE	103	mmol/L	98 - 107	Direct ISE



Patient Name : Mrs.BABY SHETTY	Collected : 05/Jun/2023 08:17AM
Age/Gender : 54 Y 4 M 14 D/F	Received : 05/Jun/2023 10:27AM
UHID/MR No : CMYS.0000056786	Reported : 05/Jun/2023 11:57AM
Visit ID : CMYSOPV114268	Status : Final Report
Ref Doctor : Dr.SELF	Sponsor Name : ARCOFEMI HEALTHCARE LIMITED
Emp/Auth/TPA ID : 584761384199	

DEPARTMENT OF BIOCHEMISTRY

ARCOFEMI - MEDIWHEEL - FULL BODY ANNUAL PLUS CHECK ADVANCED - FEMALE - 2D ECHO - PAN INDIA - FY2324

Test Name	Result	Unit	Bio. Ref. Range	Method
GAMMA GLUTAMYL TRANSPEPTIDASE (GGT) , SERUM	19.00	U/L	12-43	Glycylglycine Nitoranalide



SIN No:SE04388122

Patient Name : Mrs.BABY SHETTY	Collected : 05/Jun/2023 08:17AM
Age/Gender : 54 Y 4 M 14 D/F	Received : 05/Jun/2023 10:27AM
UHID/MR No : CMYS.0000056786	Reported : 05/Jun/2023 12:09PM
Visit ID : CMYSOPV114268	Status : Final Report
Ref Doctor : Dr.SELF	Sponsor Name : ARCOFEMI HEALTHCARE LIMITED
Emp/Auth/TPA ID : 584761384199	

DEPARTMENT OF IMMUNOLOGY

ARCOFEMI - MEDIWHEEL - FULL BODY ANNUAL PLUS CHECK ADVANCED - FEMALE - 2D ECHO - PAN INDIA - FY2324

Test Name	Result	Unit	Bio. Ref. Range	Method
-----------	--------	------	-----------------	--------

THYROID PROFILE TOTAL (T3, T4, TSH) , SERUM

TRI-IODOTHYRONINE (T3, TOTAL)	1.26	ng/mL	0.64-1.52	CMIA
THYROXINE (T4, TOTAL)	7.23	µg/dL	4.87-11.72	CMIA
THYROID STIMULATING HORMONE (TSH)	5.320	µIU/mL	0.35-4.94	CMIA

Comment:

Serum TSH concentrations exhibit a diurnal variation with the peak occurring during the night and the nadir occurring between 10 a.m. and 4 p.m. In primary hypothyroidism, thyroid-stimulating hormone (TSH) levels will be elevated. In primary hyperthyroidism, TSH levels will be low. Elevated or low TSH in the context of normal free thyroxine is often referred to as subclinical hypo- or hyperthyroid-ism, respectively. Physiological rise in Total T3 / T4 levels is seen in pregnancy and in patients on steroid therapy.

Recommended test for T3 and T4 is unbound fraction or free levels as it is metabolically active.

Note:

For pregnant females	Bio Ref Range for TSH in uIU/ml (As per American Thyroid Association)
First trimester	0.1 - 2.5
Second trimester	0.2 - 3.0
Third trimester	0.3 - 3.0



Patient Name : Mrs.BABY SHETTY	Collected : 05/Jun/2023 08:17AM
Age/Gender : 54 Y 4 M 14 D/F	Received : 05/Jun/2023 12:15PM
UHID/MR No : CMYS.0000056786	Reported : 05/Jun/2023 12:41PM
Visit ID : CMYSOPV114268	Status : Final Report
Ref Doctor : Dr.SELF	Sponsor Name : ARCOFEMI HEALTHCARE LIMITED
Emp/Auth/TPA ID : 584761384199	

DEPARTMENT OF CLINICAL PATHOLOGY

ARCOFEMI - MEDIWHEEL - FULL BODY ANNUAL PLUS CHECK ADVANCED - FEMALE - 2D ECHO - PAN INDIA - FY2324

Test Name	Result	Unit	Bio. Ref. Range	Method
-----------	--------	------	-----------------	--------

COMPLETE URINE EXAMINATION (CUE) , URINE

PHYSICAL EXAMINATION

COLOUR	PALE YELLOW		PALE YELLOW	Visual
TRANSPARENCY	CLEAR		CLEAR	Visual
pH	5.5		5-7.5	Bromothymol Blue
SP. GRAVITY	1.025		1.002-1.030	Dipstick

BIOCHEMICAL EXAMINATION

URINE PROTEIN	NEGATIVE		NEGATIVE	PROTEIN ERROR OF INDICATOR
GLUCOSE	NEGATIVE		NEGATIVE	GOD-POD
URINE BILIRUBIN	NEGATIVE		NEGATIVE	AZO COUPLING
URINE KETONES (RANDOM)	NEGATIVE		NEGATIVE	NITROPRUSSIDE
UROBILINOGEN	NORMAL		NORMAL	EHRlich
BLOOD	NEGATIVE		NEGATIVE	Dipstick
NITRITE	NEGATIVE		NEGATIVE	Dipstick
LEUCOCYTE ESTERASE	NEGATIVE		NEGATIVE	PYRROLE HYDROLYSIS

CENTRIFUGED SEDIMENT WET MOUNT AND MICROSCOPY

PUS CELLS	2 - 3	/hpf	0-5	Microscopy
EPITHELIAL CELLS	3 - 4	/hpf	<10	MICROSCOPY
RBC	NIL	/hpf	0-2	MICROSCOPY
CASTS	NIL		0-2 Hyaline Cast	MICROSCOPY
CRYSTALS	ABSENT		ABSENT	MICROSCOPY



SIN No:UR2123345

Patient Name : Mrs.BABY SHETTY	Collected : 05/Jun/2023 08:17AM
Age/Gender : 54 Y 4 M 14 D/F	Received : 05/Jun/2023 12:15PM
UHID/MR No : CMYS.0000056786	Reported : 05/Jun/2023 12:41PM
Visit ID : CMYSOPV114268	Status : Final Report
Ref Doctor : Dr.SELF	Sponsor Name : ARCOFEMI HEALTHCARE LIMITED
Emp/Auth/TPA ID : 584761384199	

DEPARTMENT OF CLINICAL PATHOLOGY

ARCOFEMI - MEDIWHEEL - FULL BODY ANNUAL PLUS CHECK ADVANCED - FEMALE - 2D ECHO - PAN INDIA - FY2324

Test Name	Result	Unit	Bio. Ref. Range	Method
-----------	--------	------	-----------------	--------

URINE GLUCOSE(POST PRANDIAL)	NEGATIVE		NEGATIVE	Dipstick
------------------------------	----------	--	----------	----------

URINE GLUCOSE(FASTING)	NEGATIVE		NEGATIVE	Dipstick
------------------------	----------	--	----------	----------

*** End Of Report ***

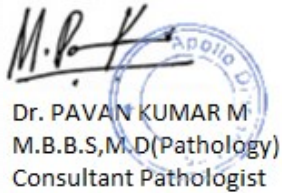

Dr. PAVAN KUMAR M
M.B.B.S,M.D(Pathology)
Consultant Pathologist



SIN No:UPP014752,UF008581

Patient Name : Mrs. BABY SHETTY

Age/Gender : 54 Y/F

UHID/MR No. : CMYS.0000056786

OP Visit No : CMYSOPV114268

Sample Collected on :

Reported on : 05-06-2023 15:58

LRN# : RAD2014422

Specimen :

Ref Doctor : SELF

Emp/Auth/TPA ID : 584761384199

DEPARTMENT OF RADIOLOGY

X-RAY CHEST PA

Both lung fields and hila are normal .

No obvious active pleuro-parenchymal lesion seen .

Both costophrenic and cardiophrenic angles are clear .

Both diaphragms are normal in position and contour .

Thoracic wall and soft tissues appear normal.

IMPRESSION :NORMAL STUDY.

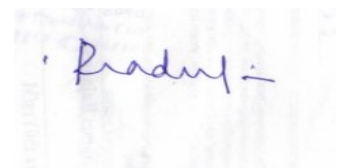

Dr. PRADEEP KUMAR C N
MBBS DNB(RADIOLOGY)

Radiology

Patient Name	: Mrs. BABY SHETTY	Age/Gender	: 54 Y/F
UHID/MR No.	: CMYS.0000056786	OP Visit No	: CMYSOPV114268
Sample Collected on	:	Reported on	: 05-06-2023 12:49
LRN#	: RAD2014422	Specimen	:
Ref Doctor	: SELF		
Emp/Auth/TPA ID	: 584761384199		

DEPARTMENT OF RADIOLOGY

ULTRASOUND - WHOLE ABDOMEN

LIVER: It is normal in size and in increased echotexture. No focal lesions seen. IHBR are not dilated. CBD and Portal vein are normal.

GALL BLADDER: It is well distended and normal. No calculi seen.

SPLEEN: It is normal in size, outline and echopattern. No e/o focal lesions.

PANCREAS: It is normal.

RIGHT KIDNEY: It measures 9.8x3.1 cm with parenchymal thickness of 0.9 cm. It is normal in size, outline and echotexture. No e/o calculus or hydronephrosis seen.

LEFT KIDNEY: It measures 8.9x3.9 cm with parenchymal thickness of 1.3 cm. It is normal in size, outline and echotexture. No e/o calculus or hydronephrosis seen.

URINARY BLADDER: It is well distended. The UB wall is normal. No calculi seen.

UTERUS & OVARIES: Atrophic

OTHERS: No e/o free fluid in the abdomen. No e/o lymphadenopathy. No e/o gut wall thickening. No mass lesion seen in the abdomen.

IMPRESSION: GRADE I FATTY LIVER.

Dr. Chetan H, DNB
Consultant Radiologist.

Dr. CHETAN HOLEPPAGOL
MBBS, DNB(RADIO DIAGNOSIS)
Radiology

Patient Name : Mrs. BABY SHETTY

Age/Gender : 54 Y/F

UHID/MR No. : CMYS.0000056786

OP Visit No : CMYSOPV114268

Sample Collected on :

Reported on : 05-06-2023 12:48

LRN# : RAD2014422

Specimen :

Ref Doctor : SELF

Emp/Auth/TPA ID : 584761384199

DEPARTMENT OF RADIOLOGY

SONO MAMOGRAPHY - SCREENING

ULTRASOUND OF BOTH BREASTS

RIGHT BREAST: It is normal in echopattern. No e/o focal nodular or mass lesions seen.

No e/o calcifications. The skin over the breast is normal. Nipple and areola are normal. The subcutaneous, mammary and retro mammary zones are normal.

LEFT BREAST: It is normal in echopattern. No e/o focal nodular or mass lesions seen. No e/o calcifications. The skin over the breast is normal. Nipple and areola are normal. The subcutaneous, mammary and retro mammary zones are normal.

No e/o axillary lymphadenopathy.

IMPRESSION: NORMAL STUDY.

-
-
-
-

Dr. Chetan S H. DMRD DNBS
Consultant Radiologist.

Dr. CHETAN HOLEPPAGOL
MBBS, DNB(RADIO DIAGNOSIS)
Radiology

Date : 05-06-2023
MR NO : CMYS.0000056786

Department : GENERAL Dietetics
Doctor : Madhura . B.P

Name : Mrs. BABY SHETTY

Registration No :

Age/ Gender : 54 Y / Female

Qualification : M.Sc Nutrition & Dietetics
PhD*

Consultation Timing: 08:14

IBW - 46 kg

Height : 145	Weight : 50.7	BMI : 24.1 kg/m ²	Waist Circum :
Temp :	Pulse :	Resp :	B.P : 120/70

General Examination /
Allergies History

Clinical Diagnosis & Management Plan

HbA_{1c} - 6.2

FBS - 116 [Pre-diabetic]

Total cholesterol - 236

Triglycerides - 289

Non HDL - 195

LDL - 137.2

VLDL - 57.8

TSH - 5.32

Asis - Grade I Fatty Liver

⇒ Advised Low fat diabetic diet with complex carbohydrates.

⇒ Take small frequent meals. Do not skip meals.
⇒ Include all variety of seasonal vegetables & green leafy vegetables regular basis.

⇒ Avoid fruits like Mango, Sapota, Jackfruit and custard apple. Avoid vegetables like Potato, sweet potato, Yam & Arbi.

⇒ Include nuts like Almond & walnuts.

⇒ Include seeds like flaxseed, pumpkin seeds, sunflower seeds, sesame seeds & watermelon seeds - 1 tsp each [dry roasted].

⇒ Avoid red meat.

⇒ Cooling oil - 1/2 liter / person / month.

⇒ Avoid maida, sugar, too much of salt, baking soda & creams completely.

⇒ Avoid bakery products, cherts, junk foods, deep fried foods, packed & processed foods.

Apollo Clinic
23, 1st Floor,
Kalidasa Road, Mysore - 02
Ph : 0821-4000000

Follow up date :

Doctor Signature

Date : 05-06-2023
MR NO : CMYS.0000056786

Department : GENERAL
Doctor : ROHITH. H. K.

Name : Mrs. BABY SHETTY

Registration No :

Age/ Gender : 54 Y / Female

Qualification :

Consultation Timing: 08:14

Height : 145	Weight : 50.7	BMI :	Waist Circum :
Temp :	Pulse :	Resp :	B.P : 120/70

General Examination /
Allergies History

Clinical Diagnosis & Management Plan

HbA_{1c} - 6.2
TSH - 5.32
Fatty Liver - G.I.

Pt came for Annual Health check up
No fresh complaints.
No h/o DM, HTN.

Ix
- TSH.

S.L.S.

- Tab. Nardone 250 - (10)
S.O.S

Follow up date :

Apollo Clinics
23, 1st Floor,
Kalidasa Road, Mysore - 02
Ph : 0821-4006040/41

Doctor Signature

Date : 05-06-2023
MR NO : CMYS.0000056786

Department : GENERAL
Doctor :

Name : Mrs. BABY SHETTY

Registration No :

Age/ Gender : 54 Y / Female

Qualification :

Consultation Timing: 08:14

Height :	Weight :	BMI :	Waist Circum :
Temp :	Pulse :	Resp :	B.P :

General Examination /
Allergies History

Clinical Diagnosis & Management Plan

CS/By Dr. Jyothishree

O/E

$\frac{321}{123}$ Proximal caries

$\frac{7}{76} \frac{7}{67}$ All alchs RPD present

Ca++ , St+

Apollo Clinic
23, 1st Floor,
Kalidasa Road, Mysore - 02
Ph : 0821-4006040/41

Jyothishree

Doctor Signature

Follow up date :

Date : 05-06-2023
MR NO : CMYS.0000056786

Department : GENERAL
Doctor :

Name : Mrs. BABY SHETTY

Registration No :

Age/ Gender : 54 Y / Female

Qualification :

Consultation Timing: 08:14

Height : 145	Weight : 50.7	BMI :	Waist Circum :
Temp :	Pulse :	Resp :	B.P : 120/70

General Examination /
Allergies History

Clinical Diagnosis & Management Plan

	<u>Rt eye</u>	<u>Lt eye</u>
Distance	6/12P	6/18P
Near Vm	N18	N18
With glass	6/6P	6/6P
colour Vm	Normal	Normal
	S C AX VA	
	R +2.00 - - 6/6	
	L +2.00 - - 6/6	

Follow up date :

Add + 2.25 DS

Apollo Clinic
23, 1st Floor,
Kalidasa Road, Mysore - 02
Ph : 0821-4006040/41

Doctor Signature

Informed Consent/Declaration For Test Exclusion

Patient Name: Ms. Baby Shetty Age: 54 Years

UHID Number: 56786

Please tick and sign the relevant part

I certify that I will skip Gyn + ENT Consultation Test from my own.

No refund is provided for the above excluded test and i have been informed about the same.

Patient signature Bbs Date 05/06/23

Witness signature: Niblitla.R Date: 05/06/23.

Apollo Clinic
23, 1st Floor,
Kalidasa Road, Mysore - 02
Ph : 0821-4006040/41

Informed Consent/Declaration For Test Exclusion

Patient Name: Ms Baby shetty Age: 54yrs

UHID Number: 56786

Please tick and sign the relevant part

I certify that I wil skip LBC -> Pap test Test from my own.

No refund is provided for the above excluded test and i have been informed about the same.

Patient signature r Bob s Date 5/6/23

Witness signature: [Signature] Date: 5/6/23

Patient's Name : Mrs. Baby Shetty	Age & sex :54Yrs /Female
Date :05.06.2023	UHID No:56786

2D ECHOCARDIOGRAPHY STUDY

Impression:

- Normal chamber volumes
- No regional wall motion abnormality
- Normal left ventricular systolic function. EF – 64%
- LV diastolic dysfunction
- Normal valves
- No clots. No pericardial effusion

Findings

Left Ventricle:	Normal
Right Ventricle	Normal
Left Atrium	Normal
Right Atrium	Normal
Aorta	Normal
Pulmonary Artery	Normal
IAS	Intact
IVS	Intact
Valves	Normal
Pericardium	Normal
Doppler	LV diastolic dysfunction

Apollo Health and Lifestyle Limited

Dr. C. B. KESHAVAMURTHY, MD, DM, DNB
Dr. C. B. KESHAVAMURTHY, MD, DM, DNB, Consultant Cardiologist, Apollo Clinic, 5th Floor, 1st Cross, 1st Stage, HSR Layout, Bangalore - 560 016

CONSULTANT CARDIOLOGIST
APOLLO CLINICS NETWORK KARNATAKA

Bangalore (Basavanagudi) | Bellandur | Electronic City | Fraser Town | HSR Layout | Indira Nagar | JP Nagar | Kundalahalli | Koramangala | Sarjapur Road | Mysore (VV Mohalla)

Online appointments: www.apolloclinic.com

TO BOOK AN APPOINTMENT

1860 500 7788

Patient's Name : Mrs. Baby Shetty

Age & sex :54Yrs /Female

Date :05.06.2023

UHID No:56786

Measurements

AO : 2.27 cm
LA : 2.69 cm

RV : 1.99 cm
LVIDd : 3.97 cm
LVIDs : 2.60 cm
IVSd : 1.02 cm
IVSs : 1.30 cm
PWd : 1.00 cm
PWs : 1.37 cm
EF : 64.0 %
FS : 34.0 %

Doppler

MV	TV	AV	PV
E: 0.71 m/s	E 0.46 m/s	V max 1.39 m/s	V max 1.01 m/s
A: 0.81 m/s	A 0.42 m/s		
MR Nil	TR Nil	AR Nil	PR Nil

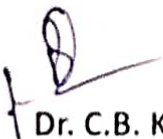

Dr. C.B. KESHAVAMURTHY MD, DM, DNB

CONSULTANT CARDIOLOGIST

Apollo Health and Lifestyle Limited

ICMR: URS11010200010115819

Regd. Office: 110, 6th Fl., Ashoka Raghupathi Chambers, 5th Floor, Begumpet, Hyderabad, Telangana - 500 016

Ph: 011-4343444 / 7777 Fax: No. 4344 7744 | Email: ID: enquiry@apolloh.com | www.apolloh.com

APOLLO CLINICS NETWORK KARNATAKA

Bangalore: Basavanagudi | Bellandur | Electronic City | Fraser Town | HSR Layout | Indira Nagar | JP Nagar | Kundalahalli |

Koramangala | Marajpet Road | Mysore (VV Mohalla)

Online appointments: www.apolloh.com

TO BOOK AN APPOINTMENT

1860 500 7788

ID: 50/80
MRS BABY SHETTY
Female 54Years
145cm 50kg 120/70 mmHg

05-06-2023 09:23:13 AM

Diagnosis Information:

Unconfirmed Report.

APOLLO CLINIC
23, 1st Floor,
Kallidasa Road, Mysore - 02
Ph : 0821-4006040/41

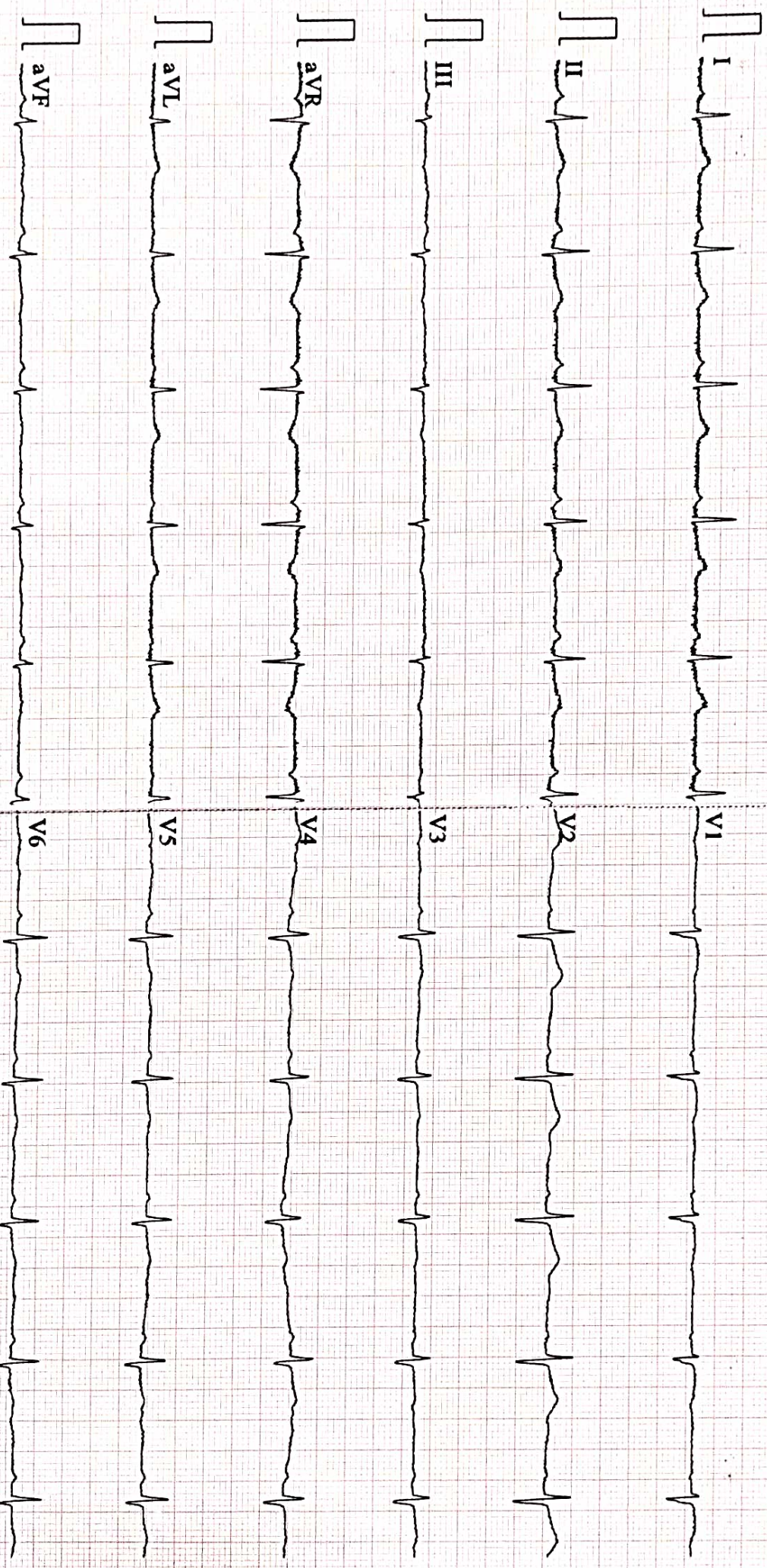

0.5~45Hz AC50 25mm/s 10mm/mV 2*5.0s 65 CARDIART

D V1.43 Glasgow V28.6.0 APOLLO CLINIC MYSURU

Patient Name: Mrs.Baby Shetty	Date :05.06.2023	Referring Doctor: Dr .Self
Age / Sex:54 rs/Female	UHID No :56786	Location : OP
ULTRASONOGRAPHY- BREAST		

RIGHT BREAST: It is normal in echopattern. No e/o focal nodular or mass lesions seen. No e/o calcifications. The skin over the breast is normal. Nipple and areola are normal. The subcutaneous, mammary and retro mammary zones are normal.

LEFT BREAST: It is normal in echopattern. No e/o focal nodular or mass lesions seen. No e/o calcifications. The skin over the breast is normal. Nipple and areola are normal. The subcutaneous, mammary and retro mammary zones are normal.

No e/o axillary lymphadenopathy.

IMPRESSION: NORMAL STUDY.

**Dr. Chetan S H. DMRD DNB
Consultant Radiologist.**

Apollo Health and Lifestyle Limited

CIN : U65110TG2000PLC115819

Regd Office: 110/60/62, Ashoka Raghupathi Chambers, 5th Floor, Begumpet, Hyderabad, Telangana - 500 016

Ph: No. 040 4904 7777 | Fax No. 4904 7744 | Email ID: enquiry@apollohi.com | www.apollohi.com

APOLLO CLINICS NETWORK KARNATAKA

Bangalore: Basavanagudi | Bellandur | Electronic City | Fraser Town | HSR Layout | Indra Nagar | JP Nagar | Kundalahalli |
Koramangala | Sarjapur Road | Mysore: VV Mohalla

Online appointments: www.apolloclinic.com

TO BOOK AN APPOINTMENT

1860 500 7788

Patient Name: Mrs. Baby Shetty	Date :05.06.2023	Referring Doctor: Dr. Self
Age / Sex: 54 rs/Female	UHID No :56786	Location : OP
ULTRASONOGRAPHY- ABDOMEN & PELVIS		

LIVER: It is normal in size and in increased echotexture. No focal lesions seen. IHBR are not dilated. CBD and Portal vein are normal.

GALL BLADDER: It is well distended and normal. No calculi seen.

SPLEEN: It is normal in size, outline and echopattern. No e/o focal lesions.

PANCREAS: It is normal.

RIGHT KIDNEY: It measures 9.8x3.1 cm with parenchymal thickness of 0.9 cm. It is normal in size, outline and echotexture. No e/o calculus or hydronephrosis seen.

LEFT KIDNEY: It measures 8.9x3.9 cm with parenchymal thickness of 1.3 cm. It is normal in size, outline and echotexture. No e/o calculus or hydronephrosis seen.

URINARY BLADDER: It is well distended. The UB wall is normal. No calculi seen.

UTERUS & OVARIES :Atrophic

OTHERS: No e/o free fluid in the abdomen. No e/o lymphadenopathy. No e/o gut wall thickening. No mass lesion seen in the abdomen.

IMPRESSION: GRADE I FATTY LIVER.

Dr. Chetan H, DNB
Consultant Radiologist.

Apollo Health and Lifestyle Limited

REGD. OFFICE: URS 1107/2000/PLC/1158/19

REGD. OFFICE: 110 RD B2, Ashoka Raghupathi Chambers, 5th Floor, Begumpet, Hyderabad, Telangana - 500 016

PH. No. (040) 4304 7777 | Fax No. 4304 7744 | E-mail ID: enquiry@apollohi.com | www.apollohi.com

APOLLO CLINICS NETWORK KARNATAKA

Bangalore | Basavanagudi | Bellandur | Electronic City | Fraser Town | HSR Layout | Indira Nagar | JP Nagar | Kundalahalli |

Koramangala | Sahajpur Road | Mysore (VV Mohalla)

Online appointments: www.apolloclinic.com

TO BOOK AN APPOINTMENT

1860 500 7788

Patient Name	: Mrs. BABY SHETTY	Age	: 54 Y F
UHID	: CMYS.0000056786	OP Visit No	: CMYSOPV114268
Reported on	: 05-06-2023 15:58	Printed on	: 05-06-2023 15:58
Adm/Consult Doctor	:	Ref Doctor	: SELF

DEPARTMENT OF RADIOLOGY

X-RAY CHEST PA

Both lung fields and hila are normal .
No obvious active pleuro-parenchymal lesion seen .
Both costophrenic and cardiophrenic angles are clear .
Both diaphragms are normal in position and contour .
Thoracic wall and soft tissues appear normal.

IMPRESSION :NORMAL STUDY.

Printed on:05-06-2023 15:58

---End of the Report---

Dr. PRADEEP KUMAR C N
MBBS DNB(RADIOLOGY)
Radiology

Apollo Health and Lifestyle Limited

(CIN: U85110TG2000PLC115819)

Regd Office: 1-10-60-62, Ashoka Raghupathi Chambers, 5th Floor, Begumpet, Hyderabad, Telangana - 500 016

Ph No: (040) 4904 7777 | Fax No: 4904 7744 | Email ID: enquiry@apollohi.com | www.apollohi.com

APOLLO CLINICS NETWORK KARNATAKA

Bangalore | Basavanagudi | Bellandur | Electronic City | Frazer Town | HSR Layout | Indira Nagar | JP Nagar | Kundalahalli |
Koramangala | Marajapur Road | **Mysore** | VV Mohalla

Online appointments: www.apolloclinic.com

TO BOOK AN APPOINTMENT

 **1860/500 7788** | of 1