

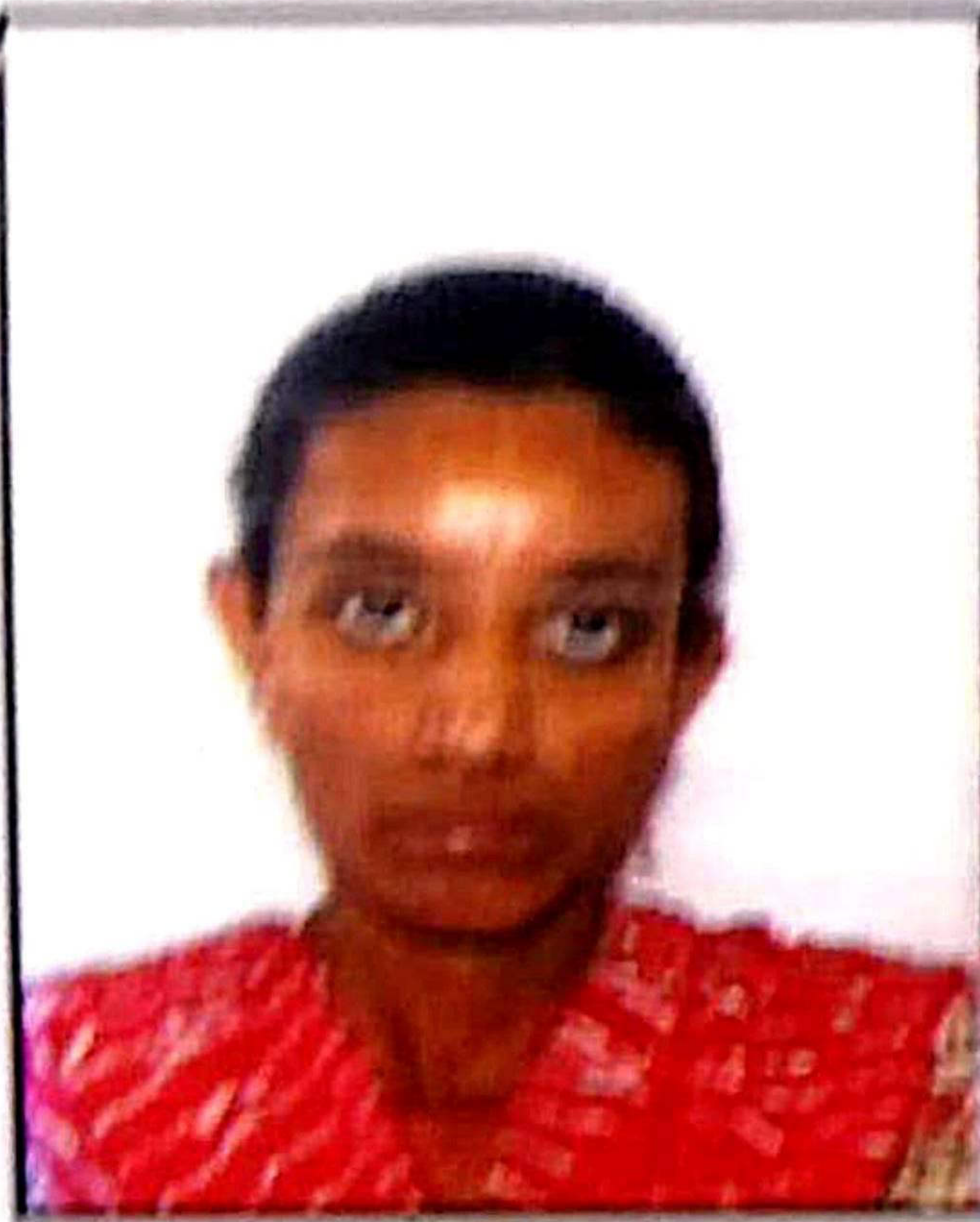

सत्यमेव जयते

भारत सरकार

GOVERNMENT OF INDIA



गोहिल श्रीष्माबेन दिव्येशभाई

Gohil Grishmaben Divyeshbhai

जन्म तारीख/DOB: 11/11/1986

स्त्री/ FEMALE

Mobile No: 8000911772

9128 3293 0850

VID : 9138 2373 3835 1643

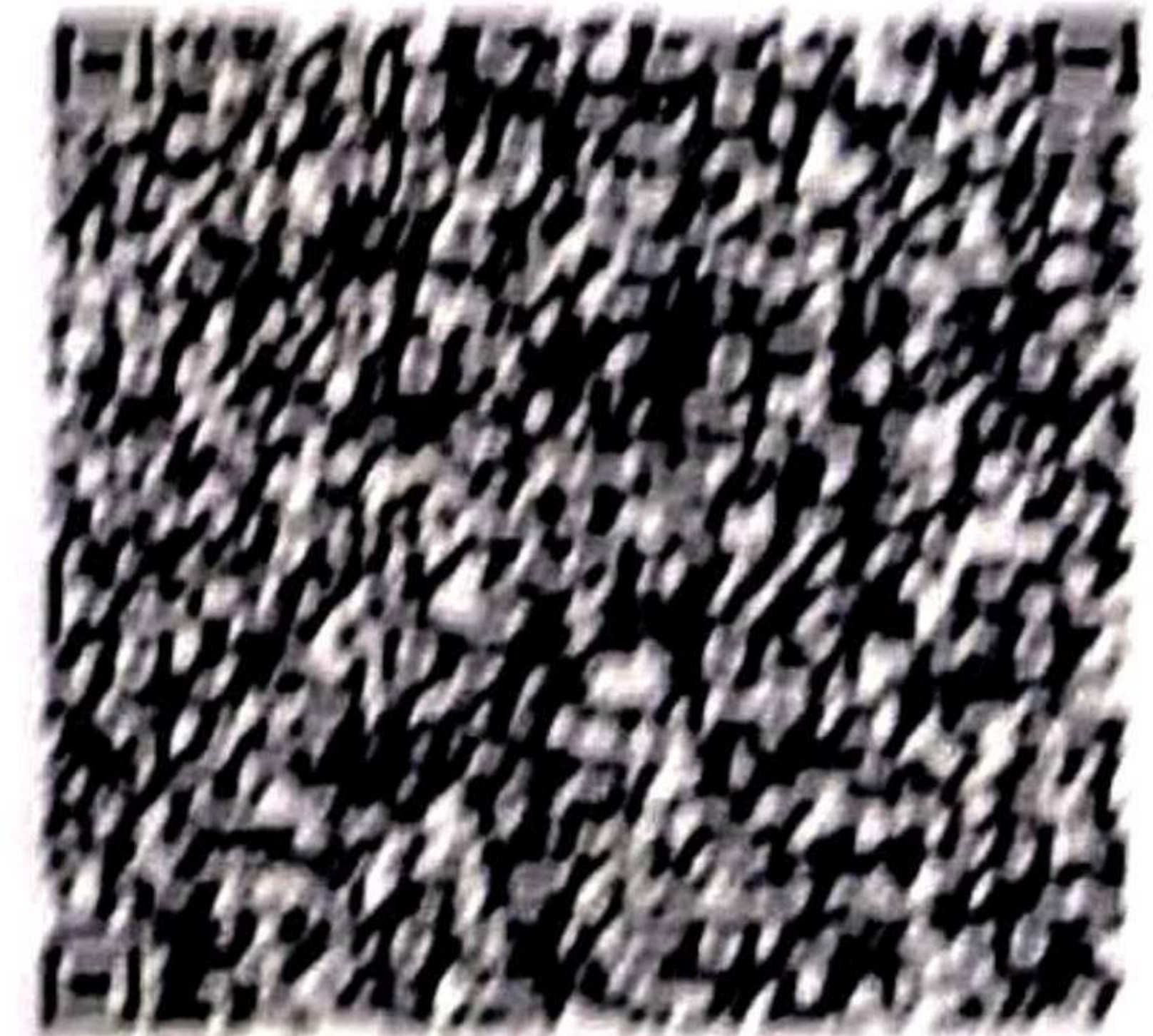

भारो आधार, भारी ओजष



भारतीय विशिष्ट पहचान प्राधिकरण
UNIQUE IDENTIFICATION AUTHORITY OF INDIA

संज्ञा :
W/O गोहिल दिव्येशभाई, 230, मोचीवाड, खेर्गाम,
खेर्गाम, नवसारी,
गुजरात - 396040

Address :
W/O Gohil Divyeshbhai,
230, mochiwad,
khergam, Khergam,
Navsari,
Gujarat - 396040

Download Date: 23/07/2018

Generation Date: 28/06/2018

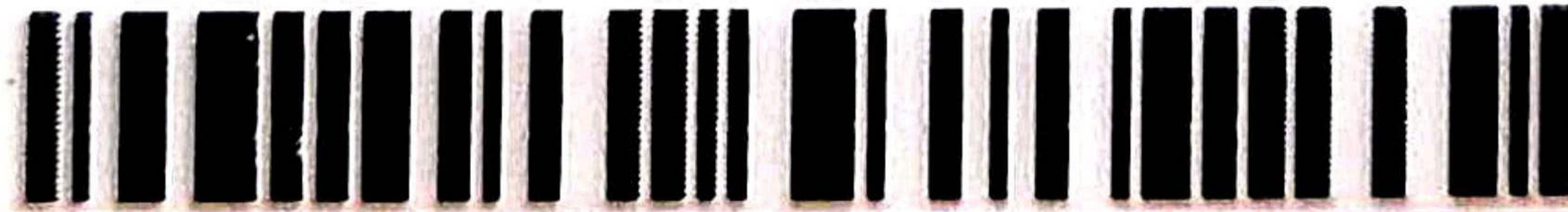

1947
1800 300 1947

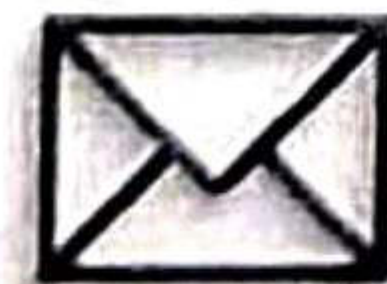

help@uidai.gov.in

WWW

www.uidai.gov.in

P.O. Box No.1947,
Bengaluru-560 001



बैंक ऑफ बड़ौदा
Bank of Baroda



D. G. Gohil

आपके नाम पर
Signature Holder's

नाम

Name

DIVYESH CHANDRAKANT GOHIL

कर्मचारी अड्डा क्र

E.C. No.

110113

आधिकारित अधिकारी
Issuing Authority



YASHFEEN CARDIAC HOSPITAL™

At. & Po. Viraval, Navsari. 396 445. Phone (H) (02637) 235725
Website : www.yashfeenhospital.in E-mail : info@yashfeenhospital.in
(For Laboratory Reports Only)



Patient Name : GRISHMABEN DIVYESHBHAI GOHIL Age : 37 Years Sex : F
Ref By Dr. : - Area : Khergam Date : 14/09/2024
Sample Time : 14/09/2024 10:13 No : 32 Time : 1:10PM

HAEMOGRAM

Test	Findings	UOM	Normal Range
HAEMOGLOBIN	13.9	g/dl	M-13.5-17.0 gm/dl F-11.5-15.5 gm/dl
HAEMOGRAM			
RED BLOOD CELL	4.72	10 ⁶ /μL	3.76-5.70
TOTAL LEUCOCYTE COUNT	5400	10 ³ /μL	4,000-11,000cells/cumm
Differential Count			
Neutrophil	63	%	40-75 %
Lymphocytes	33	%	20-40 %
Eosinophil	1	%	01-06 %
Monocytes	3	%	02-10 %
Basophils	0	%	00-00 %
PLATELET COUNT	261000	10 ³ /μL	1.5-5.5 Lacs/cumm
RBC INDICES			
P.C.V.	39.5	%	Male-40-56%, Female-37-47%
M.C.V.	83.7	fL	76.0-94.0
M.C.H.	29.4	pg	27.0-30.0
M.C.H.C.	35.2	g/dl	30.0-35.0
BLOOD GROUP	" A "	-	-
RH FACTOR	POSITIVE	-	-
E.S.R.(1 hour)	6	mm/hr.	Male-5-10 mm/hr, Female-5-20 mm/hr

Remarks

Designed By : Sarita Infotech Pvt. Ltd. Navsari



Dr. PIYUSH B. CHAUDHARI

M.D. Medicine

Reg. No. G-21518

Yashfeen Cardiac Hospital

Signature

Signature

Technician

Thanks for Reference



YASHFEEN CARDIAC HOSPITAL™

At. & Po. Viraval, Navsari. 396 445. Phone (H) (02637) 235725

Website : www.yashfeenhospital.in E-mail : info@yashfeenhospital.in

(For Laboratory Reports Only)



Patient Name : GRISHMABEN DIVYESHBHAI GOHIL Age : 37 Years Sex : F
 Ref By Dr. : - Area : Khergam Date : 14/09/2024
 Sample Time : 14/09/2024 10:14 No : 32 Time : 1:10PM

BLOOD SUGAR TEST REPORT

Test	Findings	UOM	Normal Range
FASTING BLOOD SUGAR	100.1	mg/dL	70-110 mg/dL
FASTING URINE SUGAR	NIL	-	NIL
POSTPANDRIAL BLOOD SUGAR	105.0	mg/dL	70-140 mg/dL
POSTPANDRIAL URINE SUGAR	NIL	-	NIL



Dr. PIYUSH B. CHAUDHARI ^{P. Chaudhary}
 M. D. Medicine
 Reg. No. G-21518

Remarks

Designed By : Sarita Infotech Pvt. Ltd. Navsari

Yashfeen Cardiac Hospital

Signature

Thanks for Reference

Technician



YASHFEEN CARDIAC HOSPITAL™

At. & Po. Viraval, Navsari. 396 445. Phone (H) (02637) 235725

Website : www.yashfeenhospital.in E-mail : info@yashfeenhospital.in
(For Laboratory Reports Only)



Patient Name : GRISHMABEN DIVYESHBHAI GOHIL Age : 37 Years Sex : F
Ref By Dr. : - Area : Khergam Date : 14/09/2024
Sample Time : 14/09/2024 10:15 No : 32 Time : 1:10PM

HAEMOGLOBIN A1 C ESTIMATION

Test	Findings	UOM	Normal Range
Hb A1C	5.8	%	>8 :Action Suggested, 7-8 :Good Control, <7 :Goal, 6-7 :Near Normal Glycemia, <6 :Non-diabetic Level
Technique METHOD - HPLC			
Mean Blood Glucose	121.0	mg/dL	

Remarks

Designed By : Sarita Infotech Pvt. Ltd. Navsari



Rajesh
SH. B. CHAUDHARI

M.D. Medicine

Reg. No. G-21518

Yashfeen Cardiac Hospital

Rajesh

Signature

Technician

Thanks for Reference



YASHFEEN CARDIAC HOSPITAL™

At. & Po. Viraval, Navsari. 396 445. Phone (H) (02637) 235725

Website : www.yashfeenhospital.in E-mail : info@yashfeenhospital.in

(For Laboratory Reports Only)



Patient Name : GRISHMABEN DIVYESHBHAI GOHIL Age : 37 Years Sex : F
 Ref By Dr. : - Area : Khergam Date : 14/09/2024
 Sample Time : 14/09/2024 10:15 No : 32 Time : 1:10PM

LIPID PROFILE TEST REPORT

Test	Findings	UOM	Normal Range
S.CHOLESTEROL	152.0	mg/dL	<200:Desirable, 200-239:Borderline High, >=240:High
HDL CHOLESTEROL	51.3	mg/dL	<40:Low(High Risk), >=60:High(Low Risk)
LDL CHOLESTEROL	103.2	mg/dL	<100.0: Optimal, 100.0-129.0: Nearoptimal/ Aboveoptimal, 130.0-159.0:Borderline High, 160.0-189.0:High, >=190.0:Very High
VLDL CHOLESTEROL	11.5	mg/dL	Upto 40.0 mg/dL
S.TRIGLYCERIDES	57.6	mg/dL	<150.0:Normal, 150.0-199.0:Borderline high, 200.0-499.0:High, >=500.0:Very High
CHOL/ HDL RATIO	3.0	mg/dL	LESS THAN 5.0
LDL/ HDL RATIO	2.0	mg/dL	LESS THAN 5.0

Remarks

Designed By : Sarita Infotech Pvt. Ltd., Navsari



Dr. PIYUSH B. CHAUDHARI

M.D. Medicine

Reg. No. G-21518

Yashfeen Cardiac Hospital

Signature

Technician

Thanks for Reference



YASHFEEN CARDIAC HOSPITAL™

At. & Po. Viraval, Navsari. 396 445. Phone (H) (02637) 235725

Website : www.yashfeenhospital.in E-mail : info@yashfeenhospital.in

(For Laboratory Reports Only)



Patient Name : GRISHMABEN DIVYESHBHAI GOHIL Age : 37 Years Sex : F
 Ref By Dr. : - Area : Khergam Date : 14/09/2024
 Sample Time : 14/09/2024 10:15 No : 32 Time : 1:10PM

LIVER FUNCTION TEST REPORT

Test	Findings	UOM	Normal Range
TOTAL BILIRUBIN	0.9	mg/dL	0-1.0 mg/dL
DIRECT BILIRUBIN	0.3	mg/dL	0-0.8 mg/dL
INDIRECT BILIRUBIN	0.6	mg/dL	0-0.2 mg/dL
SGPT	10.4	U/L	Below 40.0 U/L
S.ALKALINE PHOSPHATASE	39.5	U/L	Child-170.0-515.0 U/L, Adults-37.0-147.0 U/L
TOTAL PROTEIN	7.0	g/dl	6.0-8.0 g/dl
ALBUMIN	4.6	g/dl	3.0-5.0 g/dl
GLOBULIN	2.4	g/dl	3.0-3.5 g/dl
A/G	1.9	g/dl	
SGOT	13.5	U/L	Below 40.0 U/L



Dr. PIYUSH B. CHAUDHARI
 M.D. Medicine
 Reg. No. G-21518

Remarks

Designed By : Sarita Infotech Pvt. Ltd., Navsari

Yashfeen Cardiac Hospital

signature

Thanks for Reference

Technician



YASHFEEN CARDIAC HOSPITAL™

At. & Po. Viraval, Navsari. 396 445. Phone (H) (02637) 235725
Website : www.yashfeenhospital.in E-mail : info@yashfeenhospital.in
(For Laboratory Reports Only)



Patient Name : GRISHMABEN DIVYESHBHAI GOHIL Age : 37 Years Sex : F
Ref By Dr. : - Area : Khergam Date : 14/09/2024
Sample Time : 14/09/2024 10:15 No : 32 Time : 1:10PM

THYROID FUNCTION TEST REPORT

Test	Findings	UOM	Normal Range
T3 (TRIODOXYRONE)	1.32	ng/ml	Newborns:0.73-2.88, 6 Days-3 Months:0.80-2.75, 4-12Months:0.86-2.65, 1-6 Years:0.92-2.48, 7-11 Years:0.93-2.31, 12-20Years:0.91-2.18, Adults:0.80-2.00
T4(THYROXINE)	8.08	µg/dl	Newborns:5.04-18.5, 6 Days-3 Months:5.41-17.0, 4-12 Months:5.67-16.0, 1-6 Years:5.95-14.7, 7-11 Years:5.99-13.8, 12-20 Years:5.91-13.2, Adults:5.10-14.1
TSH	1.19	µIU/ml	Newborns:0.70-15.2, 6 Days-3 Months:0.72-11.0, 4-12 Months:0.73-8.35, 1-6 Years:0.70-5.97, 7-11 Years:0.60-4.84, 12-20 Years:0.51-4.30, Adults:0.27-4.20

TECHNIQUE
ELECTROCHEMILUMINESCEN
CE



Dr. PIYUSH B. CHAUDHARI

M.D. Medicine
Reg. No. G-21518

Remarks

Designed By : Sarita Infotech, Viraval, Navsari

Yashfeen Cardiac Hospital

signature

Technician

Thanks for Reference



YASHFEEN CARDIAC HOSPITAL™

At. & Po. Viraval, Navsari. 396 445. Phone (H) (02637) 235725

Website : www.yashfeenhospital.in E-mail : info@yashfeenhospital.in

(For Laboratory Reports Only)



Patient Name : GRISHMABEN DIVYESHBHAI GOHIL Age : 37 Years Sex : F
 Ref By Dr. : - Area : Khergam Date : 14/09/2024
 Sample Time : 14/09/2024 10:16 No : 32 Time : 1:11PM

GGT TEST REPORT

Test	Findings	UOM	Normal Range
SERUM GGT	38.0	U/L	10.0-71.0 U/L



Remarks

Designed By : Sarita Infotech Pvt. Ltd., Navsari

Dr. PIYUSH B. CHAUDHARI

M.D. Medicine

Yashfeen Cardiac Hospital Reg. No. G-21518

[Signature]
signature

Technician

Thanks for Reference



YASHFEEN CARDIAC HOSPITAL™

At. & Po. Viraval, Navsari. 396 445. Phone (H) (02637) 235725

Website : www.yashfeenhospital.in E-mail : info@yashfeenhospital.in
(For Laboratory Reports Only)



Patient Name : GRISHMABEN DIVYESHBHAI GOHIL Age : 37 Years Sex : F
Ref By Dr. : - Area : Khergam Date : 14/09/2024
Sample Time : 14/09/2024 10:16 No : 32 Time : 1:11PM

ROUTINE URINE ANALYSIS

Test	Findings	UOM	Normal Range
------	----------	-----	--------------

PHYSICAL EXAMINATION

Quantity	-	-	
Colour	YELLOW	-	
Appearance	CLEAR	-	
Reaction	ACIDIC	-	
Sp. Gravity	1.004	-	

CHEMICAL EXAMINATION

U.Albumin	NIL	-	
Sugar	NIL	-	
Acetone	NIL	-	
Bile Salt	NIL	-	
Bile Pigment	NIL	-	
Occult Blood	NIL	-	

MICROSCOPIC EXAMINATION

Pus Cells	1-2	/hpf	
Epithelial cells	1-2	/hpf	
Red cells	ABSENT	/hpf	
Casts	-	/hpf	
Crystals	AMORPHOUS SEEN	/hpf	
Others	-	/hpf	



Dr. PIYUSH B. CHAUDHARI
M.D. Medicine
Reg. No. G-21518

Remarks

Designed By : Sarita Infotech Pvt. Ltd., Navsari

Yashfeen Cardiac Hospital

signature

Thanks for Reference

Technician



YASHFEEN CARDIAC HOSPITAL™

At. & Po. Viraval, Navsari. 396 445. Phone (H) (02637) 235725

Website : www.yashfeenhospital.in E-mail : info@yashfeenhospital.in
(For Laboratory Reports Only)



Patient Name : GRISHMABEN DIVYESHBHAI GOHIL Age : 37 Years Sex : F
Ref By Dr. : - Area : Khergam Date : 14/09/2024
Sample Time : 14/09/2024 10:16 No : 32 Time : 1:11PM

BIOCHEMICAL TEST REPORT

Test	Findings	UOM	Normal Range
S.CREATININE	0.5	mg/dL	Male-0.9-1.4 mg/dL, Female-0.8-1.2 mg/dL
S.URIC ACID	3.4	mg/dL	Male:3.5-7.2 mg/dL, Female:2.6-6.0 mg/dL
BLOOD UREA NITROGEN	7.2	mg/dL	4.7-23.0 mg/dL



Dr. PIYUSH B. CHAUDHARI
M.D. Medicine
Reg. No. G-21518

Remarks

Designed By : Sarita Infotech Pvt. Ltd. Navsari

Yashfeen Cardiac Hospital

signature

Thanks for Reference

Technician



(Regd. No. E / 1390 / Navsari)

YASHFEEN CARDIAC HOSPITAL™

MANAGED BY :- YASHFEEN FOUNDATION

VIRAVAL, NAVSARI. 396 445. PHONE : (H) (02637) 235725

Website : www.yashfeenhospital.in E-mail : info@yashfeenhospital.in

(Stationary For Report Only)

2D ECHO CARDIOGRAPHY COLOUR DOPPLER REPORT

Patient Name & No	: GRISHMABEN DIVYESHBHAI GOHIL CH240226	Age/Sex	UHID :	: 2688
Doctor	: Mohil Nagad	37/ F	No :	: 2763
Referred By	:		Date :	: 14/09/2024

M-Mode findings

LVIDd : 32mm
 LVIDs : 21mm
 IVSd : 09mm
 PWd : 09mm
 EF : 60%
 Aorta : 19mm
 LA : 28mm

2D Imaging

Aortic Valve : Trileaflet, Normal
 Mitral Valve : Thin, Pliable, Normal Mobility, Normal function
 Tricuspid Valve : Normal
 Pulmonary Valve : Normal

=> : All cardiac chambers are normal sized.
 => : All cardiac valves are normal.
 => : No regional wall motion abnormality.
 => : Normal LV systolic function.
 => : Normal LV diastolic function.
 => : IAS/IVS intact.
 => : No obvious clots/ vegetations/ or effusion.
 => : IVC Normal size.

Doppler Findings

=> : No MS/MR, No TS/TR, No AS/AR & No PS/PR
 Mitral inflow Pattern : E > A
 Tissue Doppler Findings : E' > A'

Impression : Normal LVEF:60%, No RWMA.



Report Prepared By

Mohil Nagad
DR. MOHIL NAGAD
 M.D. Medicine, Dip. Cardiology
 Senior Consultant-Interventional Cardiology
 M.D. (Phy.) Dip. Cardiology
 Reg. No. G 2269
 YASHFEEN CARDIAC HOSPITAL, NAVSARI
 Non-Invasive Cardiologist

Designed By : Sarita Infotech Pvt. Ltd., Navsari

YASHEEN IMAGING & RADIOLOGY DEPARTMENT

MANAGED BY :- YASHFEEN FOUNDATION

VIRAVAL, NAVSARI. 396 445. PHONE : (H) (02637) 235725

Website : www.yashfeenhospital.in E-mail : info@yashfeenhospital.in

Name	GRISHMABEN D. GOHIL	Age	37Y/F
Ref by Dr	SELF	Date	14/09/2024

USG ABDOMEN & PELVIS (SCREENING)(TVS)

Liver appears normal in size & shape with normal echopattern.
No e/o focal or diffuse lesion. IHBR appear normal.
PV and CBD appear normal.

Gall bladder appears distended & normal in shape & size. No e/o calculus or mass seen.
Walls appear normal.

Pancreas appears normal in size and echogenicity. No e/o focal or diffuse lesion.

Spleen appears normal in size and shows normal echopattern. No e/o focal lesion.

Both Kidneys appear normal in size and echopattern. CM Differentiation is preserved.
No e/o calculus or hydronephrosis on either side.
Perirenal spaces appear normal on either side.
Suprarenal regions appear normal on either side. No e/o mass lesion.

Bladder is empty (due to non-compliance of patient). Adv: Follow up USG with normally distended bladder.

Uterus appears anteverted, normal in size & shows 4 x 6 mm in size heterogeneously hypo echoic rounded lesion involving fundus.
Endometrial cavity is empty. ET- 5 mm.

Both ovaries appear normal in size & echopattern.
No e/o adnexal mass on either side.

RIF region appears normal.

No e/o ascites.

IMPRESSION:
Uterine fibroid.



Dr. DHARMESH DESAI

(M.D. Radiology)

Reg. No. G - 45284

Dr. Dharmesh Desai

YASHFEEN GROUP OF HOSPITAL

Please contact immediately for any typographical error.

This is only professional opinion, not a final diagnosis. Kindly correlate clinically. Not valid for medicolegal purpose.

YASHFEEN IMAGING & RADIOLOGY DEPARTMENT

MANAGED BY :- YASHFEEN FOUNDATION

VIRAVAL, NAVSARI. 396 445. PHONE : (H) (02637) 235725

Website : www.yashfeenhospital.in E-mail : info@yashfeenhospital.in

Patient's Name:	GRISHMABEN D. GOHIL	Age & Sex:	37Yrs/F
Ref. by Dr.	SELF	Date:	14-09-2024

X RAY CHEST (PA VIEW)

Both lung fields appear normal.
Both hila appear normal.
Both CP angles appear clear.
Cardiac size appears within normal limit.
Both domes of diaphragm appear normal.
Bony thoracic cage appears normal.

IMPRESSION:

- > Normal X-ray chest (PA view).



Dr. DHARMESH DESAI
(M.D. Radiology)
MD
Reg. No. G - 45284
YASHFEEN GROUP OF HOSPITAL

Please contact immediately for any typographical error.

This is only professional opinion, not a final diagnosis. Kindly correlate clinically. Not valid for medicolegal purpose.

GRISHMABEN
ID:
DOB:
37 Years
Female, Unknown
Med:
Location:
Referring Physician:
Notes:

14-09-2024 11:18:41

Vent. Rate: 95 BPM
PR int: 150 ms
QRS dur: 76 ms
QT/QTc: 335/388 ms
P-R-T axes: 76 57 15
Avg. RR: 629 ms
QTcB: 422 ms
QTcF: 390 ms

SINUS RHYTHM
NORMAL ECG
UNCONFIRMED REPORT
Reviewed by:



Signed by: **Dr. Pooja B. CHAUDHARI**
Date: M. D. Medicine
Reg. No. G-21518

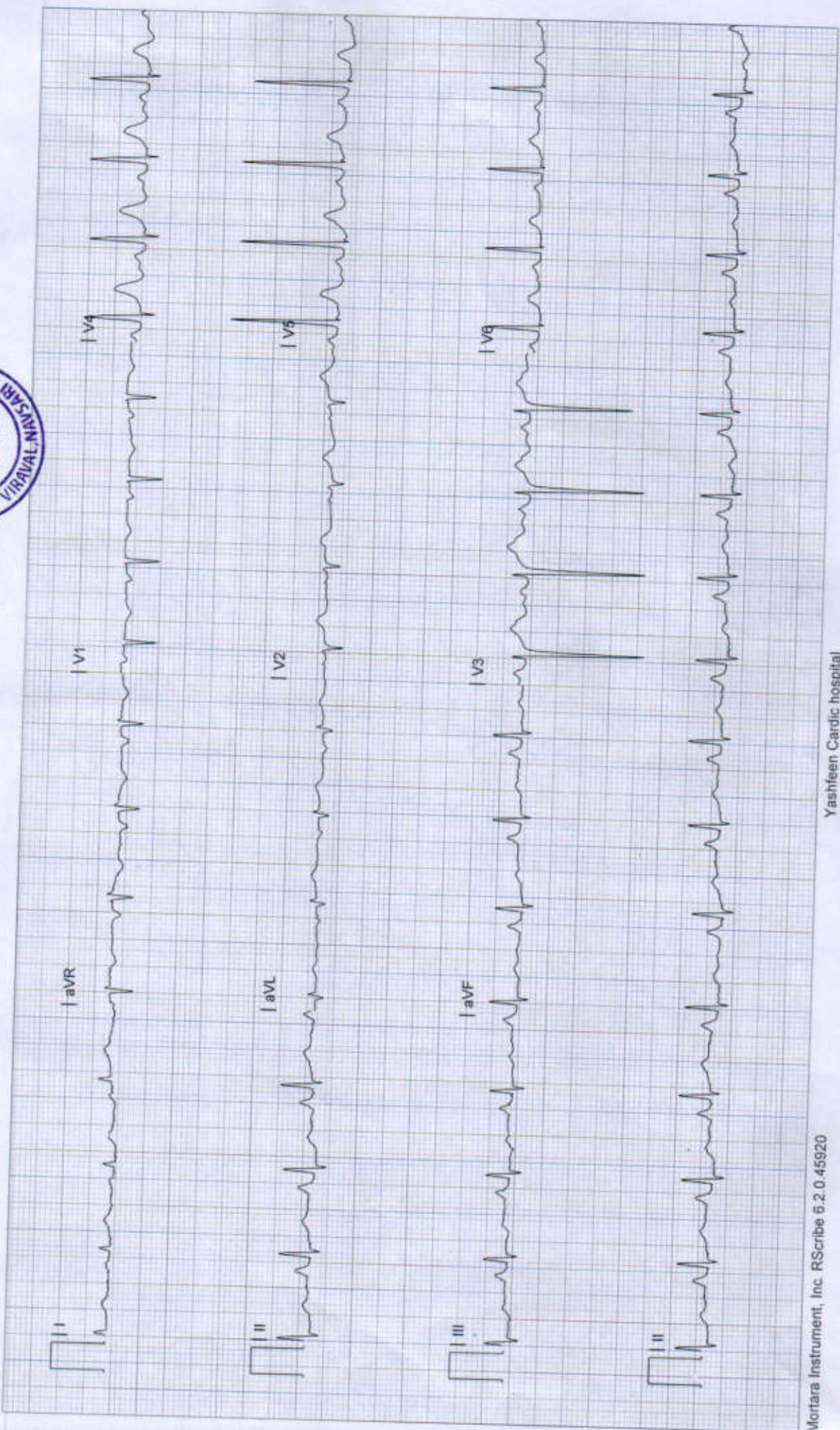

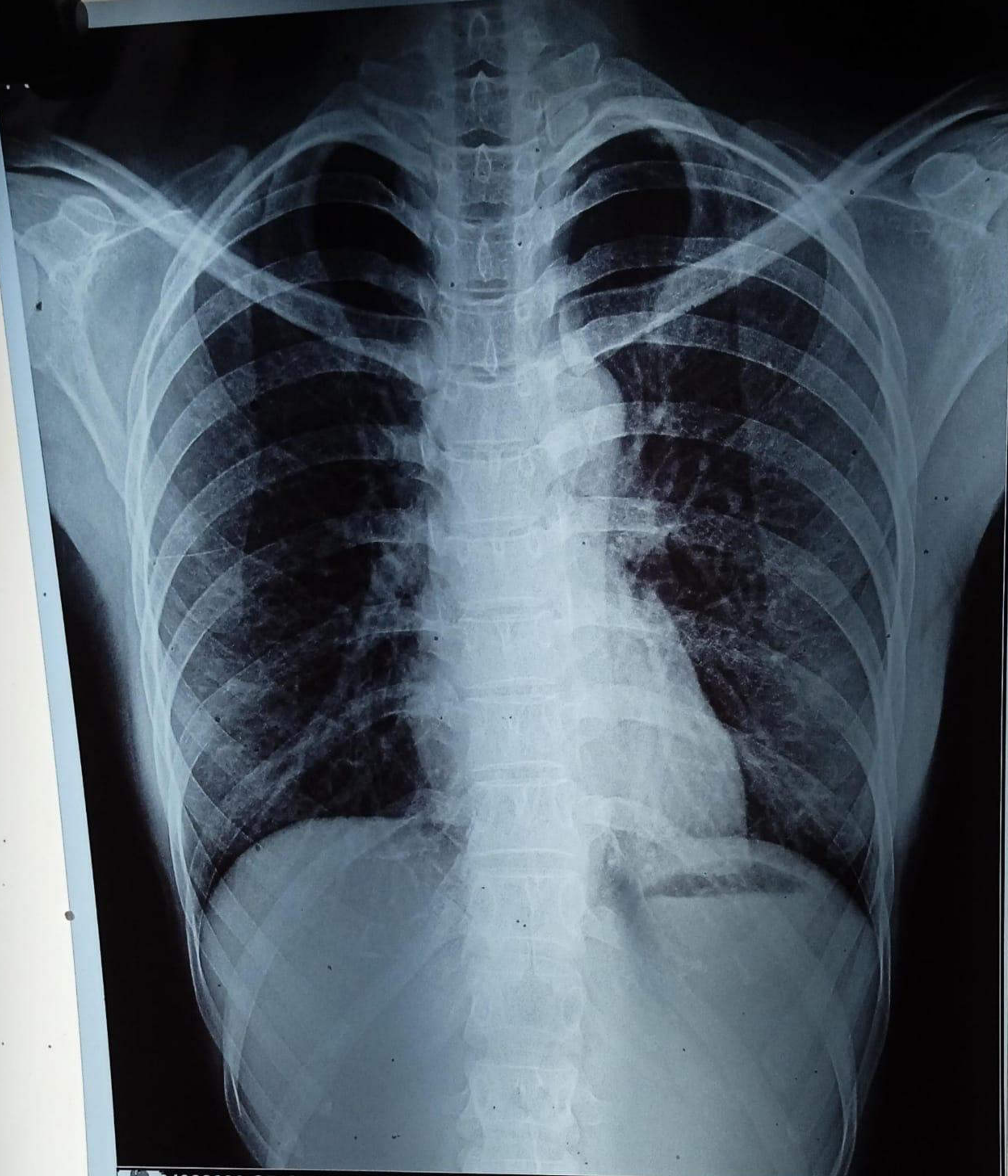

24022636 GRISHMABEN D GOHIL 37/Y 140924301 ChestErect PA 14/09/2024
YASHFEEN GROUP OF HOSPITALS NAVSARI PH:9924047789



આવકો વધારવા માટે
કેન્ડીકા ક્રિકીટ
વેલ

 GPS Map Camera

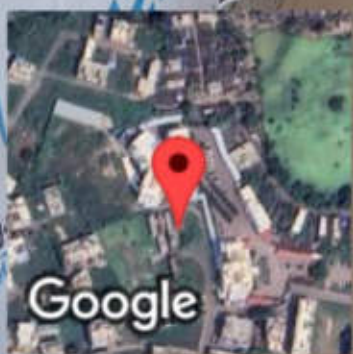

Navsari, Gujarat, India
205, Viraval Rd, Mahavir Society, Navsari, Viraval, Gujarat 396427, India
Lat 20.962002°
Long 72.929152°
14/09/24 12:41 PM GMT +05:30