



DEPARTMENT OF LABORATORY

NAVI MUMBAI

Patient Name : Mrs. ANURADHA SINGH	Age / Gender : 32 Y(s)/Female
Bill No/ UMR No : NMBC60642/NMU0047048	Referred By : Dr. DMO
Received Dt : 08-Mar-24 11:06 am	Report Date : 08-Mar-24 04:11 pm

FINAL REPORT

<u>Parameters</u>	<u>Specimen</u>	<u>Result</u>	<u>Biological Reference Intervals</u>	<u>Method</u>
CUE(COMPLETE URINE EXAMINATION)				
<u>PHYSICAL EXAMINATION</u>				
VOLUME	Urine	10 ML		
COLOUR		PALE YELLOW	PALE YELLOW	
APPEARANCE		SLIGHTLY HAZY	CLEAR	
DEPOSIT		ABSENT	ABSENT	
<u>CHEMICAL EXAMINATION</u>				
SPECIFIC GRAVITY	Urine	1.015	1.000 - 1.030	Dipstick
PH		5.0	5.0 - 8.0	Dipstick
PROTEIN		NEGATIVE	NEGATIVE	Dipstick/Heat coagulation test
GLUCOSE		ABSENT	ABSENT	Dipstick/Benedict's test
UROBILINOGEN		NORMAL	NORMAL	Dipstick
KETONE		NEGATIVE	NEGATIVE	Dipstick/Rothera's Nitroprusside test.
BILIRUBIN		NEGATIVE	NEGATIVE	Dipstick/Fouchet's test
BILE SALT		NEGATIVE	NEGATIVE	Hay's sulphur powder test
BILE PIGMENT		NEGATIVE	NEGATIVE	Fouchet test
NITRITE		NEGATIVE	NEGATIVE	Dipstick
LEUCOCYTE ESTERASE		NEGATIVE	NEGATIVE	
<u>MICROSCOPIC EXAMINATION</u>				
PUS CELLS	Urine	3-4	0 - 5 /hpf	MICROSCOPIC EXAMINATION
RBC		NIL	0 - 5 /hpf	MICROSCOPIC EXAMINATION
EPITHELIAL CELLS		8-10	0 - 5 /hpf	MICROSCOPIC EXAMINATION
CRYSTALS		NIL	NIL	MICROSCOPIC EXAMINATION
CASTS		NIL	NIL	MICROSCOPIC EXAMINATION
BACTERIA		ABSENT		MICROSCOPIC EXAMINATION
YEAST		ABSENT		MICROSCOPIC EXAMINATION
AMORPHOUS DEPOSITS		ABSENT		MICROSCOPIC EXAMINATION
MUCUS THREAD		ABSENT		MICROSCOPIC EXAMINATION

NOTE Microscopic examination of urine is carried out on centrifuged urinary sediment.

*** End Of Report ***





MEDICOVER
HOSPITALS

DEPARTMENT OF LABORATORY

NAVI MUMBAI

Patient Name : Mrs. ANURADHA SINGH	Age / Gender : 32 Y(s)/Female
Bill No/ UMR No : NMBC60642/NMU0047048	Referred By : Dr. DMO
Received Dt : 08-Mar-24 11:06 am	Report Date : 08-Mar-24 04:11 pm

Parameters

Specimen

Result

Biological Reference In Method





DEPARTMENT OF LABORATORY

NAVI MUMBAI

Patient Name : Mrs. ANURADHA SINGH	Age / Gender : 32 Y(s)/Female
Bill No/ UMR No : NMBC60642/NMU0047048	Referred By : Dr. DMO
Received Dt : 08-Mar-24 11:05 am	Report Date : 08-Mar-24 01:52 pm

FINAL REPORT

<u>Parameters</u>	<u>Specimen</u>	<u>Result</u>	<u>Biological Reference Intervals</u>	<u>Method</u>
ESR	CITRATED BLOOD	45	0 - 20 mm/1st hour	WESTERGREN`S METHOD
BLOOD GROUPING AND RH				
BLOOD GROUP		" AB "		TUBE AGGLUTINATION
RH TYPE		POSITIVE		
COMPLETE BLOOD COUNT				
RBC				
R B C COUNT	Blood	4.17	3.8 - 4.8 $10^6/\mu\text{L}$	
HEMOGLOBIN		12.9	12.0 - 15.0 g/dl	
PCV/HCT		39.2	40 - 50 % 36 - 46 %	
MCV		94	83 - 101 fl 83 - 101 fl	
MCH		30.8	27 - 32 pg	
MCHC		32.9	31.5 - 34.5 g/dL	
RDW(cv)		12.5	11.6 - 14.0 %	
PLATELETS				
PLATELET COUNT	Blood	235	150 - 400 $10^3/\mu\text{L}$	
MPV		10.6	7.5 - 11.5 fl	
WBC				
TC (TOTAL LEUCOCYTE COUNT)	Blood	7.4	4.0 - 11.0 $10^3/\mu\text{l}$	
DIFFERENTIAL COUNT				
NEUTROPHILS	Blood	56	40 - 80 %	
LYMPHOCYTES		35	20 - 40 %	
MONOCYTES		07	02 - 10 %	
EOSINOPHILS		02	00 - 06 %	
BASOPHILS		00	00 - 01 %	

*** End Of Report ***





MEDICOVER
HOSPITALS

DEPARTMENT OF LABORATORY

NAVI MUMBAI

Patient Name : Mrs. ANURADHA SINGH	Age / Gender : 32 Y(s)/Female
Bill No/ UMR No : NMBC60642/NMU0047048	Referred By : Dr. DMO
Received Dt : 08-Mar-24 11:05 am	Report Date : 09-Mar-24 12:43 pm

<u>Parameter</u>	<u>Specimen</u>	<u>Result Values</u>	<u>Biological Refer</u>	<u>Method</u>
------------------	-----------------	----------------------	-------------------------	---------------





DEPARTMENT OF LABORATORY

NAVI MUMBAI

Patient Name : Mrs. ANURADHA SINGH	Age / Gender : 32 Y(s)/Female
Bill No/ UMR No : NMBC60642/NMU0047048	Referred By : Dr. DMO
Received Dt : 08-Mar-24 11:05 am	Report Date : 08-Mar-24 01:52 pm

FINAL REPORT

<u>Parameters</u>	<u>Specimen</u>	<u>Result</u>	<u>Biological Reference Intervals</u>	<u>Method</u>
SERUM ELECTROLYTES				
SERUM SODIUM	Serum	139	136 - 145 mmol/L	ISE INDIRECT
SERUM POTASSIUM		4.6	3.5 - 5.1 mmol/L	ISE INDIRECT
SERUM CHLORIDES		101	98 - 107 mmol/L	ISE INDIRECT
FBS (FASTING BLOOD GLUCOSE WITH URINE GLUCOSE)				
FASTING BLOOD GLUCOSE		92	Normal Range : 70 - 99 mg/dL	Hexokinase
FASTING URINE SUGAR		NIL		
T3,T4 AND TSH				
T3		134.5	70 - 204 ng/dL	Method : ECLIA
T4		9.97	5.1 - 14.1 ug/dL	Method : ECLIA
TSH(THYROID STIMULATING HORMONE)		2.16	0.270 - 4.20 uIU/mL	Method : ECLIA
SERUM CREATININE				
CREATININE		0.66	0.6 - 1.2 mg/dl	Method : jaffe
BUN / CREATININE RATIO				
BUN (Blood Urea Nitrogen.)		8	7.0 - 21.0 mg/dL	Calculated
SERUM CREATININE		0.66	0.6 - 1.2 mg/dL	
BUN / CREATININE RATIO		12.1	10 - 20	
LFT(LIVER FUNCTION TEST)				
TOTAL BILIRUBIN		0.6	< 1.2 mg/dL	Method : Diazo Method
DIRECT BILIRUBIN		0.2	<= 0.20 mg/dL	Method: Diazo Method
INDIRECT BILIRUBIN		0.4	<= 1.0 mg/dL	
SGPT (ALT)		28	<= 33 U/L	Method : UV without P5P
SGOT (AST)		45	<= 32 U/L	Method : UV without P5P
ALKALINE PHOSPHATASE (ALP)		83	40 - 129 U/L 35 - 105 U/L	Method : PNPP, AMP Buffer - IFCC Ref.
TOTAL PROTEINS		8.0	6.0 - 8.0 g/dL	Method : Biuret method
SERUM ALBUMIN		4.7	3.5 - 5.2 g/dL	Method : Bromcresol Green (BCG)
GLOBULINS		3.3	2.5 - 3.5 g/dL	
A/G RATIO		1.42	1.2 - 2.5	





DEPARTMENT OF LABORATORY

NAVI MUMBAI

Patient Name : Mrs. ANURADHA SINGH	Age /Gender : 32 Y(s)/Female
Bill No/ UMR No : NMB60642/NMU0047048	Referred By : Dr. DMO
Received Dt : 08-Mar-24 11:05 am	Report Date : 08-Mar-24 05:47 pm

<u>Parameters</u>	<u>Specimen</u>	<u>Result</u>	<u>Biological Reference In</u>	<u>Method</u>
GAMMA GLUTAMYL TRANSFERASE(GGT)		65	6 - 42 U/L	Method : G-glutamyl-carboxy-nitr oanilide - IFCC Ref.
BUN(BLOOD UREA NITROGEN)				
BUN (Blood Urea Nitrogen.)		8	7.0 - 21.0 mg/dL	Calculated
TOTAL PROTEIN				
TOTAL PROTEINS		8.0	6.0 - 8.0 g/dL	Method : Biuret method
LIPID PROFILE				
TOTAL CHOLESTEROL		218	Desirable : : < 200 mg/dL Borderline High : : 200 - 239 mg/dL High risk : > 240 mg/dL	METHOD : Enzymatic colorimetric
HDL CHOLESTEROL		52	Low : : < 40 mg/dL High : : > 60 mg/dL	Homogeneous enzymatic colorimetric
LDL CHOLESTEROL		135	Optimal : - < 100 mg/dL Near Optimal : 100 - 129 mg/dL Borderline High : 130 - 159 mg/dL High : 160 - 189 mg/dL Very High : - > 190 mg/dL	Direct-Enzymatic colorimetric
VLDL		48		
SERUM TRYGLYCERIDES		243	< 150 mg/dL Borderline High : 150 - 199 mg/dL High : 200 - 499 mg/dL	METHOD: Enzymatic colorimetric
CHO/HDL RATIO		4.19	Normal : - < 3.5 High Risk : - > 5.0	
LDL/HDL RATIO		2.6		
SERUM URIC ACID		4.7	2.4 - 5.7 mg/dL	uricase
PLBS (POST LUNCH BLOOD SUGAR WITH URINE SUGAR)				
PLBS (POST LUNCH BLOOD GLUCOSE)		116	110 - 180 mg/dL	Hexokinase
URINE SUGAR		NIL		Dipstick
HBA1C (GLYCOSYLATED HAEMOGLOBIN)				
HBA1C		5.9	< 5.7 Normal Prediabetic 5.7 - 6.4 & >=6.5 Diabetic %	TINIA
MPG(Mean Plasma Glucose)		123	Excellent Control : 90 - 120 mg/dL Good Control : 121 - 150 mg/dL	





MEDICOVER
HOSPITALS

DEPARTMENT OF LABORATORY

NAVI MUMBAI

Patient Name : Mrs. ANURADHA SINGH	Age / Gender : 32 Y(s)/Female
Bill No/ UMR No : NMBC60642/NMU0047048	Referred By : Dr. DMO
Received Dt : 08-Mar-24 11:06 am	Report Date : 09-Mar-24 09:13 am

Parameters **Specimen** **Result** **Biological Reference In Method**

*** End Of Report ***

THIS IS A MODIFIED REPORT

Lab Incharge

Dr. VISHAL MEHROTRA, MD Pathology
Consultant Laboratory Services

Verified By : : 022315

Test results related only to the item tested.

No part of the report can be reproduced without written permission of the laboratory.





MEDICOVER HOSPITALS

LABORATORY REPORT : BIOCHEMISTRY

NAVI MUMBAI

Patient Name : Mrs. ANURADHA SINGH	Age / Gender : 32 Y(s)/Female
Bill No/ UMR No : NMBC60656/NMU0047048	Referred By : Dr. DMO
Received Dt : 08-Mar-24 11:26 am	Report Date : 08-Mar-24 07:26 pm
	Service No : NMBC60656

FINAL REPORT

<u>Parameters</u>	<u>Specimen</u>	<u>Result</u>	<u>Biological Reference Intervals</u>	<u>Method</u>
SERUM PROLACTIN	SERUM	20.29 *** End Of Report ***	4.79 - 23.3 ng/mL	Method : ECLIA

Lab Incharge

Dr. VISHAL MEHROTRA, MD Pathology
Head - Laboratory Services
Consultant Hematopathologist

Test results related only to the item tested.

No part of the report can be reproduced without written permission of the laboratory.



MEDICAL HEALTH CHECK- UP ASSESMENT FORM

NAME : Mr / Mrs Anuradha Singh

DATE: 8/3/21

AGE : 32 years

SEX: Male/ Female Female

NMU: NMU000 47048

DOCTOR'S NAME:

Health package

TEMP :	<u>98.2</u>	° f	BP :	<u>130/90</u>	mmHg
PULSE :	<u>81</u>	b/m	HEIGHT :	<u>153.2</u>	cm
RR :	<u>20</u>	b/m	WEIGHT :	<u>78.5</u>	kg
SPO2 :	<u>99</u>	% RA	HGT:	<u>-</u>	

REMARK:



DEPARTMENT OF OPHTHALMOLOGY

MEDICOVER HOSPITALS

DATE: 08/03/24

PATIENT NAME: Anuradha Singh AGE / SEX : 32 / F. NAVI MUMBAI

UMR NO: 7000047048

	RE	LE
VA (DISTANCE)	6/18	6/6
VA (NEAR)	N6	N6
COLOUR VISION	Normal	Normal

		SPHERE	CYLINDER	AXIS	VA
MRx	O D (R)	-0.50	-0.75	180°	6/6, N6
	O S (L)	+0.50	-0.50	100°	6/6, N6

HISTORY :

H/O Rheumatoid Arthritis : 7-8 months ↓ (Rx).

No systemic illness. No ocular trauma Allergies & surgeries.

OCULAR FINDINGS :

(BE) - Ant seg wnl
(undilated) Disc < 0.2
0.3

ADVICE:

Zivifresh 1 drop qid 1777 X 1 month

AS
(DR. ANUSHREE VANAKAR)



<i>Patient ID:</i>	<i>NMU0047048</i>	<i>Patient Name:</i>	<i>ANURADHA SINGH</i>
<i>Age:</i>	<i>32 Years</i>	<i>Sex:</i>	<i>F</i>
<i>Accession Number:</i>	<i>NMBC60642</i>	<i>Modality:</i>	<i>DX</i>
<i>Referring Physician:</i>	<i>DR.DMO</i>	<i>Study:</i>	<i>CHEST</i>
<i>Study Date:</i>	<i>08-Mar-2024</i>	<i>Study Time:</i>	<i>12:39:19</i>

X RAY CHEST PA VIEW

Both lungs are clear.

The frontal cardiac dimensions are normal.

The pleural spaces are clear.

Both hilar shadows are normal in position and density.

No diaphragmatic abnormality is seen.

The soft tissues and bony thorax are normal.

Impression:

- **No significant abnormality is seen.**

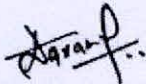

DR. ANUPKUMAR AGRAWAL
Consultant & HOD Radiology
MBBS, MD

Date: 08-Mar-2024 20:40:01

Patient ID:	NMU0047048	Patient Name:	ANURADHA SINGH
Age:	32 Years	Sex:	F
Accession Number:	NMBC60642	Modality:	US
Referring Physician:	DR.DMO	Study:	USG ABDOMEN WHOLE
Study Date:	08-Mar-2024	Study Time:	12:40:48

USG ABDOMEN & PELVIS

The Liver is enlarged in size (17.8 cm) and shows grade I fatty change. No focal lesion is seen. The Hepatic veins appear normal. There is no IHBR dilatation. The portal vein appears normal.

The gall bladder is physiologically distended with normal wall thickness. There is no evidence of gallstones. C.B.D. is of normal caliber.

The Pancreas is normal in size and echotexture.

The spleen is normal size (8.7 cm). No focal lesion is seen.

Both kidneys are normal in size, shape and echotexture. They shows normal cortical echogenicity with maintained cortico-medullary distinction.

The Right Kidney measures 10.2 x 4.0 cm.

The Left Kidney measures 10.3 x 4.0 cm.

There is no evidence of a calculus, hydronephrosis, or hydroureter.

The Urinary bladder is adequately distended and shows normal wall thickness. No evidence of any intraluminal mass or calculi.

The uterus is normal in size and echotexture. It measures 7.5 x 5.0 x 3.6 cm.

No focal lesion is seen. The Endometrial thickness is 7.7 mm.

Both ovaries are well visualized and appear normal in size and echotexture.

The Right ovary measures 3.0 x 1.7 cm

The Left ovary measures 2.3 x 1.1 cm

There is no evidence of any ovarian or adnexal mass lesion.

Visualised bowel loops are unremarkable.

There is no evidence of significant lymphadenopathy.

No ascitis is seen.

IMPRESSION:

- Mild hepatomegaly with grade I fatty change.
- No other significant abnormality is seen.

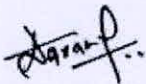

DR. ANUPKUMAR AGRAWAL
Consultant & HOD Radiology
MBBS, MD

Date: 08-Mar-2024 13:34:01



MEDICOVER
HOSPITALS

NAVI MUMBAI

2D ECHO CARDIOGRAPHY WITH COLOUR DOPPLER

Name	: Mrs. Anuradha Singh	Date:- 08/03/2024
Age / Sex	: 32 Yrs / Female	UMR No. 0047048
Referred By	: Health Checkup	

FINDINGS:

- No left ventricle regional wall motion abnormality.
- Normal left ventricle systolic function. LVEF = 60%.
- No left ventricle diastolic dysfunction. No e/o raised LVEDP.
- No mitral regurgitation.
- No aortic regurgitation. No aortic stenosis.
- Trivial tricuspid regurgitation. No pulmonary hypertension.
PASP = 30 mm of Hg.
- No left ventricle clot / vegetation.
- Intact IAS and IVS.
- Normal right atrium and right ventricle dimensions.
- Normal right ventricle systolic function. No hepatic congestion.

IMP:

- **No RWMA.**
- **Trivial TR. No PH.**
- **Normal LV and RV systolic function.**

DR. KESHAV KALE

DNB (Cardiology), MD (Medicine), MBBS
PhD (Cardiology), MNAMS, LL.B (Law)
FSCAI (USA), AFACC (USA), FESC (EU)
Consultant & Interventional Cardiologist





MEDICOVER

HOSPITALS

NAVI MUMBAI

M-MODE MEASUREMENTS:

LA	34	mm
AO root	28	mm
AO CUSP SEP	19	mm
LVID(s)	32	mm
LVID(d)	44	mm
IVS(d)	11	mm
LVPW(d)	10	mm
RVID(d)	29	mm
RA	32	mm
LVEF	60	%

	PEAK	MEAN	Vmax	Gradient of Regurgitation
MITRAL	N			Nil
AORTIC	11			Nil
TRICUSPID	30			Trivial
PULMONERY	5.3			Nil



hc 47048
32 Years

anuradha singh
Female

3/8/2024 2:33:33 AM

Rate 83 . Sinus rhythm.....normal P axis, V-rate 50- 99

PR 128
QRSd 81
QT 344
QTc 405

WNL
[Signature]

--AXIS--
P 42
QRS 46
T 12

- NORMAL ECG -

12 Lead; Standard Placement

Unconfirmed Diagnosis

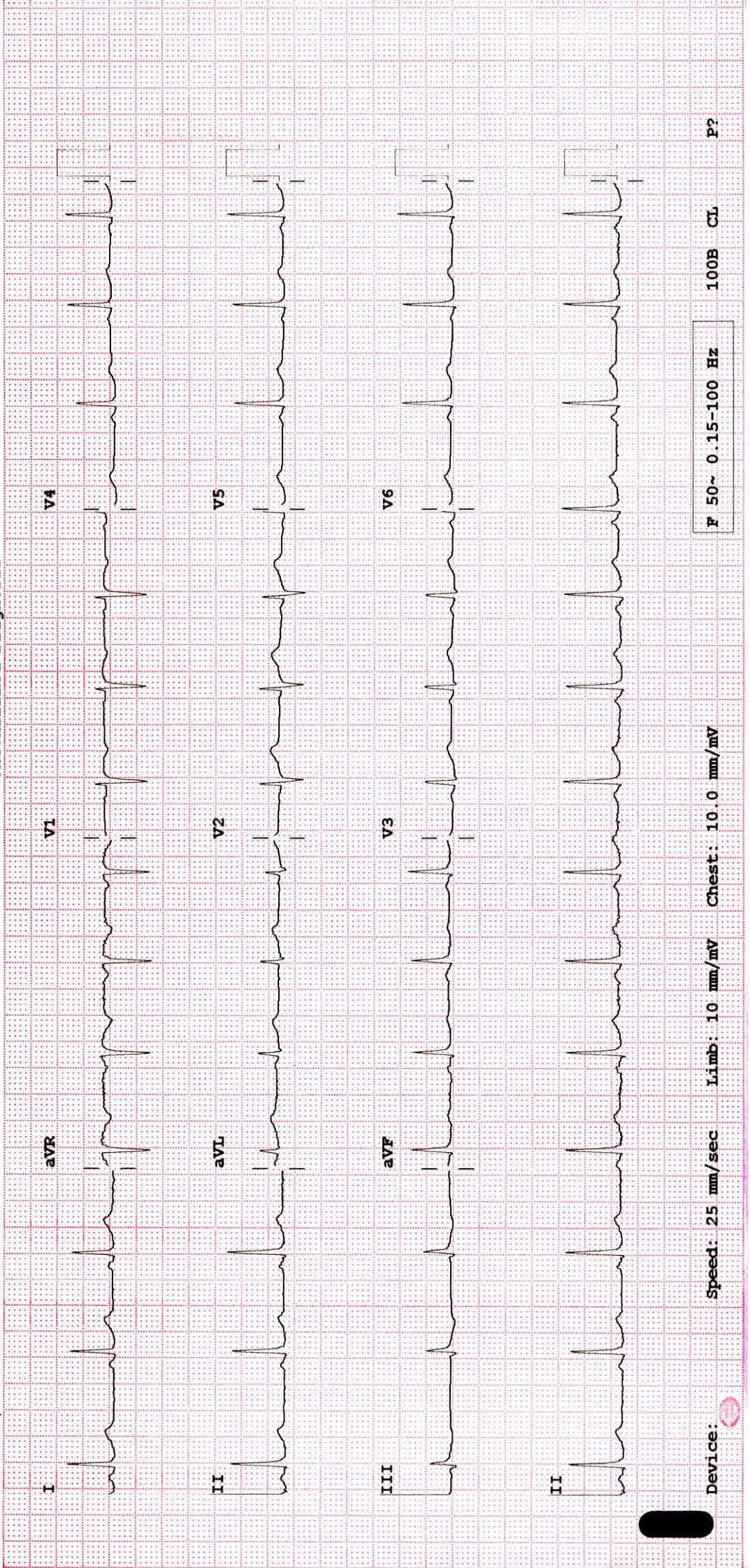

Device:

Speed: 25 mm/sec Limb: 10 mm/mV Chest: 10.0 mm/mV

F 50~ 0.15-100 Hz

100B CL P?