

PATIENT NAME : ANOOP

REF. DOCTOR : DR.SINDHU

CODE/NAME & ADDRESS : CA00010147 -
 MEDIWHEEL ARCOFEMI HEALTHCARE LIMITED
 F701A, LADO SARAI, NEW DELHI,SOUTH DELHI,
 DELHI,
 SOUTH DELHI 110030
 8800465156

ACCESSION NO : **4177XA003841**
PATIENT ID : ANOOM1003914177
CLIENT PATIENT ID:
ABHA NO :

AGE/SEX : 32 Years Male
DRAWN :
RECEIVED : 30/01/2024 10:19:48
REPORTED : 31/01/2024 09:38:08

Test Report Status	Final	Results	Biological Reference Interval	Units
--------------------	-------	---------	-------------------------------	-------

MEDIWHEEL HEALTH CHEKUP BELOW 40(M)TMT

OPHTHAL

OPHTHAL COMPLETED

TREADMILL TEST

TREADMILL TEST COMPLETED

PHYSICAL EXAMINATION

PHYSICAL EXAMINATION COMPLETED



JINCY P J
RADIOGRAPHER



View Details



View Report

PERFORMED AT :

DDRC AGILUS PATHLABS LIMITED
 Room A1, Ground Floor, Sitaram Tejal,
 Opp.110KV Substation, Ashwini Junction
 TRICHUR, 680022
 KERALA, INDIA
 Tel : 93334 93334
 Email : customercare.ddrc@agilus.in



Patient Ref. No. 66600007675309

PATIENT NAME : ANOOP		REF. DOCTOR : DR.SINDHU	
CODE/NAME & ADDRESS : CA00010147 - MEDIWHEEL ARCOFEMI HEALTHCARE LIMITED F701A, LADO SARAI, NEW DELHI,SOUTH DELHI, DELHI, SOUTH DELHI 110030 8800465156	ACCESSION NO : 4177XA003841	AGE/SEX : 32 Years Male	DRAWN :
	PATIENT ID : ANOOM1003914177	RECEIVED : 30/01/2024 10:19:48	REPORTED : 31/01/2024 09:38:08
	CLIENT PATIENT ID:		
	ABHA NO :		

Test Report Status	Final	Results	Units
--------------------	-------	---------	-------

MEDIWHEEL HEALTH CHEKUP BELOW 40(M)TMT

ECG WITH REPORT

REPORT

COMPLETED

USG ABDOMEN AND PELVIS

REPORT

COMPLETED

CHEST X-RAY WITH REPORT

REPORT

COMPLETED

HAEMATOLOGY

MEDIWHEEL HEALTH CHEKUP BELOW 40(M)TMT

GLYCOSYLATED HEMOGLOBIN(HBA1C), EDTA WHOLE BLOOD

HBA1C	5.2	Normal	: 4.0 -	%
			5.6%.	
		Non-diabetic level	: < 5.7%.	
		Diabetic	: >6.5%	

Glycemic control goal
 More stringent goal : < 6.5 %.
 General goal : < 7%.
 Less stringent goal : < 8%.

Glycemic targets in CKD :-
 If eGFR > 60 : < 7%.
 If eGFR < 60 : 7 - 8.5%.

MEAN PLASMA GLUCOSE	102.5	< 116.0	mg/dL
---------------------	-------	---------	-------



JESSY T P
LAB TECHNOLOGIST



DR. SINDHU GEORGE, MBBS, MD
 (Reg No TCMC:28380)
QUALITY MANAGER



JINCY P J
RADIOGRAPHER



View Details



View Report

PATIENT NAME : ANOOP

REF. DOCTOR : DR.SINDHU

CODE/NAME & ADDRESS : CA00010147 -
 MEDIWHEEL ARCOFEMI HEALTHCARE LIMITED
 F701A, LADO SARAI, NEW DELHI,SOUTH DELHI,
 DELHI,
 SOUTH DELHI 110030
 8800465156

ACCESSION NO : **4177XA003841**
PATIENT ID : ANOOM1003914177
CLIENT PATIENT ID:
ABHA NO :

AGE/SEX : 32 Years Male
DRAWN :
RECEIVED : 30/01/2024 10:19:48
REPORTED : 31/01/2024 09:38:08

Test Report Status	Final	Results	Units
--------------------	-------	---------	-------

BLOOD COUNTS,EDTA WHOLE BLOOD

HEMOGLOBIN	14.5	13.0 - 17.0	g/dL
RED BLOOD CELL COUNT	5.37	4.5 - 5.5	mil/ μ L
WHITE BLOOD CELL COUNT	6.95	4.0 - 10.0	thou/ μ L
PLATELET COUNT	271	150 - 410	thou/ μ L

RBC AND PLATELET INDICES

HEMATOCRIT	45.5	40 - 50	%
MEAN CORPUSCULAR VOL	84.7	83 - 101	fL
MEAN CORPUSCULAR HGB.	27.0	27.0 - 32.0	pg
MEAN CORPUSCULAR HEMOGLOBIN CONCENTRATION	31.9	31.5 - 34.5	g/dL
RED CELL DISTRIBUTION WIDTH	13.1	11.6 - 14.0	%
MENTZER INDEX	15.8		
MEAN PLATELET VOLUME	8.5	6.8 - 10.9	fL

WBC DIFFERENTIAL COUNT

SEGMENTED NEUTROPHILS	56	40 - 80	%
LYMPHOCYTES	33	20 - 40	%
MONOCYTES	04	2 - 10	%
EOSINOPHILS	07 High	1 - 6	%
BASOPHILS	00	< 1 - 2	%
ABSOLUTE NEUTROPHIL COUNT	3.89	2.0 - 7.0	thou/ μ L
ABSOLUTE LYMPHOCYTE COUNT	2.29	1 - 3	thou/ μ L
ABSOLUTE MONOCYTE COUNT	0.28	0.20 - 1.00	thou/ μ L
ABSOLUTE EOSINOPHIL COUNT	0.49	0.02 - 0.50	thou/ μ L
NEUTROPHIL LYMPHOCYTE RATIO (NLR)	1.8		

JESSY T P
LAB TECHNOLOGIST

DR. SINDHU GEORGE, MBBS, MD
(Reg No TCMC:28380)
QUALITY MANAGER

SREEDEVI MP
LAB TECHNOLOGIST



View Details



View Report

PERFORMED AT :

DDRC AGILUS PATHLABS LIMITED
 Room A1, Ground Floor, Sitaram Tejal,
 Opp.110KV Substation, Ashwini Junction
 TRICHUR, 680022
 KERALA, INDIA
 Tel : 93334 93334
 Email : customercare.ddrc@agilus.in



Patient Ref. No. 66600007675309

PATIENT NAME : ANOOP

REF. DOCTOR : DR.SINDHU

CODE/NAME & ADDRESS : CA00010147 -

MEDIWHEEL ARCOFEMI HEALTHCARE LIMITED
F701A, LADO SARAI, NEW DELHI,SOUTH DELHI,
DELHI,
SOUTH DELHI 110030
8800465156

ACCESSION NO : **4177XA003841**

PATIENT ID : ANOOM1003914177

CLIENT PATIENT ID:

ABHA NO :

AGE/SEX : 32 Years Male

DRAWN :

RECEIVED : 30/01/2024 10:19:48

REPORTED : 31/01/2024 09:38:08

Test Report Status	Final	Results	Units
--------------------	-------	---------	-------

ERYTHROCYTE SEDIMENTATION RATE (ESR),EDTA BLOOD

SEDIMENTATION RATE (ESR)	07	0 - 14	mm at 1 hr
--------------------------	----	--------	------------

SUGAR URINE - POST PRANDIAL

SUGAR URINE - POST PRANDIAL	NOT DETECTED	NOT DETECTED
-----------------------------	--------------	--------------

SUGAR URINE - FASTING

SUGAR URINE - FASTING	NOT DETECTED	NOT DETECTED
-----------------------	--------------	--------------

IMMUNOHAEMATOLOGY**MEDIWHEEL HEALTH CHEKUP BELOW 40(M)TMT****ABO GROUP & RH TYPE, EDTA WHOLE BLOOD**

ABO GROUP	TYPE O
RH TYPE	POSITIVE

Interpretation(s)

ABO GROUP & RH TYPE, EDTA WHOLE BLOOD-Blood group is identified by antigens and antibodies present in the blood. Antigens are protein molecules found on the surface of red blood cells. Antibodies are found in plasma. To determine blood group, red cells are mixed with different antibody solutions to give A,B,O or AB.

Disclaimer: "Please note, as the results of previous ABO and Rh group (Blood Group) for pregnant women are not available, please check with the patient records for availability of the same."

The test is performed by both forward as well as reverse grouping methods.

BIO CHEMISTRY

Page 4 Of 8

DR. SINDHU GEORGE, MBBS, MD
(Reg No TCMC:28380)
QUALITY MANAGER

JESSY T P
LAB TECHNOLOGIST



View Details



View Report

PERFORMED AT :

DDRC AGILUS PATHLABS LIMITED
Room A1, Ground Floor, Sitaram Tejal,
Opp.110KV Substation, Ashwini Junction
TRICHUR, 680022
KERALA, INDIA
Tel : 93334 93334
Email : customercare.ddrc@agilus.in



Patient Ref. No. 66600007675309

PATIENT NAME : ANOOP

REF. DOCTOR : DR.SINDHU

CODE/NAME & ADDRESS : CA00010147 -
 MEDIWHEEL ARCOFEMI HEALTHCARE LIMITED
 F701A, LADO SARAI, NEW DELHI,SOUTH DELHI,
 DELHI,
 SOUTH DELHI 110030
 8800465156

ACCESSION NO : **4177XA003841**
PATIENT ID : ANOOM1003914177
CLIENT PATIENT ID:
ABHA NO :

AGE/SEX : 32 Years Male
DRAWN :
RECEIVED : 30/01/2024 10:19:48
REPORTED : 31/01/2024 09:38:08

Test Report Status	Final	Results	Units
--------------------	-------	---------	-------

MEDIWHEEL HEALTH CHEKUP BELOW 40(M)TMT

BUN/CREAT RATIO

BUN/CREAT RATIO 11

CREATININE, SERUM

CREATININE 0.90 18 - 60 yrs : 0.9 - 1.3 mg/dL

GLUCOSE, POST-PRANDIAL, PLASMA

GLUCOSE, POST-PRANDIAL, PLASMA **178 High** Diabetes Mellitus : > or = 200. mg/dL
 Impaired Glucose tolerance/
 Prediabetes : 140 - 199.
 Hypoglycemia : < 55.

GLUCOSE FASTING,FLUORIDE PLASMA

FBS (FASTING BLOOD SUGAR) 110 Diabetes Mellitus : > or = 126. mg/dL
 Impaired fasting Glucose/
 Prediabetes : 101 - 125.
 Hypoglycemia : < 55.

LIVER FUNCTION TEST WITH GGT

BILIRUBIN, TOTAL 0.38 General Range : < 1.1 mg/dL
 BILIRUBIN, DIRECT 0.18 General Range : < 0.3 mg/dL
 BILIRUBIN, INDIRECT 0.20 0.00 - 1.00 mg/dL
 TOTAL PROTEIN 6.6 Ambulatory : 6.4 - 8.3 g/dL
 Recumbant : 6 - 7.8
 ALBUMIN 4.5 20-60yrs : 3.5 - 5.2 g/dL
 GLOBULIN 2.1 2.0 - 4.1 g/dL
 ALBUMIN/GLOBULIN RATIO **2.1 High** 1.0 - 2.0 RATIO

DR. SINDHU GEORGE, MBBS, MD
 (Reg No TCMC:28380)
QUALITY MANAGER

JESSY T P
LAB TECHNOLOGIST



View Details



View Report

PERFORMED AT :

DDRC AGILUS PATHLABS LIMITED
 Room A1, Ground Floor, Sitaram Tejal,
 Opp.110KV Substation, Ashwini Junction
 TRICHUR, 680022
 KERALA, INDIA
 Tel : 93334 93334
 Email : customercare.ddrc@agilus.in



PATIENT NAME : ANOOP

REF. DOCTOR : DR.SINDHU

CODE/NAME & ADDRESS : CA00010147 -

MEDIWHEEL ARCOFEMI HEALTHCARE LIMITED
F701A, LADO SARAI, NEW DELHI,SOUTH DELHI,
DELHI,
SOUTH DELHI 110030
8800465156

ACCESSION NO : **4177XA003841**

PATIENT ID : ANOOM1003914177

CLIENT PATIENT ID:

ABHA NO :

AGE/SEX : 32 Years Male

DRAWN :

RECEIVED : 30/01/2024 10:19:48

REPORTED : 31/01/2024 09:38:08

Test Report Status	Final	Results	Units
ASPARTATE AMINOTRANSFERASE (AST/SGOT)		22	Adults : < 40 U/L
ALANINE AMINOTRANSFERASE (ALT/SGPT)		41	Adults : < 45 U/L
ALKALINE PHOSPHATASE		98	Adult(<60yrs) : 40 - 130 U/L
GAMMA GLUTAMYL TRANSFERASE (GGT)		32	Adult (male) : < 60 U/L
TOTAL PROTEIN, SERUM			
TOTAL PROTEIN		6.6	Ambulatory : 6.4 - 8.3 g/dL Recumbant : 6 - 7.8
URIC ACID, SERUM			
URIC ACID		6.6	Adults : 3.4-7 mg/dL
BLOOD UREA NITROGEN (BUN), SERUM			
BLOOD UREA NITROGEN		10	Adult(<60 yrs) : 6 to 20 mg/dL

BIOCHEMISTRY - LIPID

MEDIWHEEL HEALTH CHEKUP BELOW 40(M)TMT

LIPID PROFILE, SERUM

CHOLESTEROL	157	Desirable : < 200 Borderline : 200-239 High : >or= 240	mg/dL
TRIGLYCERIDES	107	Normal : < 150 High : 150-199 Hypertriglyceridemia : 200-499 Very High : > 499	mg/dL
HDL CHOLESTEROL	35 Low	General range : 40-60	mg/dL



DR. SINDHU GEORGE, MBBS, MD
(Reg No TCMC:28380)
QUALITY MANAGER

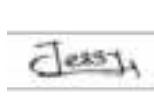

JESSY T P
LAB TECHNOLOGIST



View Details



View Report

PERFORMED AT :

DDRC AGILUS PATHLABS LIMITED
Room A1, Ground Floor, Sitaram Tejal,
Opp.110KV Substation, Ashwini Junction
TRICHUR, 680022
KERALA, INDIA
Tel : 93334 93334
Email : customercare.ddrc@agilus.in



Patient Ref. No. 66600007675309

PATIENT NAME : ANOOP **REF. DOCTOR : DR.SINDHU**

CODE/NAME & ADDRESS : CA00010147 - MEDIWHEEL ARCOFEMI HEALTHCARE LIMITED F701A, LADO SARAI, NEW DELHI,SOUTH DELHI, DELHI, SOUTH DELHI 110030 8800465156	ACCESSION NO : 4177XA003841 PATIENT ID : ANOOM1003914177 CLIENT PATIENT ID : ABHA NO :	AGE/SEX : 32 Years Male DRAWN : RECEIVED : 30/01/2024 10:19:48 REPORTED : 31/01/2024 09:38:08
---	--	--

Test Report Status	Final	Results	Units
LDL CHOLESTEROL, DIRECT	115	Optimum : < 100 Above Optimum : 100-129 Borderline High : 130-159 High : 160-189 Very High : >or= 190	mg/dL
NON HDL CHOLESTEROL	122	Desirable: Less than 130 Above Desirable: 130 - 159 Borderline High: 160 - 189 High: 190 - 219 Very high: > or = 220	mg/dL
VERY LOW DENSITY LIPOPROTEIN CHOL/HDL RATIO	21.4	< or = 30.0	mg/dL
LDL/HDL RATIO	4.5 High	3.30 - 4.40	
	3.3 High	0.5 - 3.0	

SPECIALISED CHEMISTRY - HORMONE

MEDIWHEEL HEALTH CHEKUP BELOW 40(M)TMT

THYROID PANEL, SERUM

T3	95.29	20-50 yrs : 60-181	ng/dL
T4	4.80	3.2 - 12.6	µg/dl
TSH 3RD GENERATION	3.320	18-49 yrs : 0.4-4.2	µIU/mL

CLINICAL PATH - URINALYSIS

MEDIWHEEL HEALTH CHEKUP BELOW 40(M)TMT

PHYSICAL EXAMINATION, URINE

COLOR	PALE YELLOW
APPEARANCE	CLEAR

RESHMA K R
LAB TECHNOLOGIST

JESSY T P
LAB TECHNOLOGIST

DR. SINDHU GEORGE, MBBS, MD
(Reg No TCMC:28380)
QUALITY MANAGER



View Details



View Report

PATIENT NAME : ANOOP

REF. DOCTOR : DR.SINDHU

CODE/NAME & ADDRESS : CA00010147 -
 MEDIWHEEL ARCOFEMI HEALTHCARE LIMITED
 F701A, LADO SARAI, NEW DELHI,SOUTH DELHI,
 DELHI,
 SOUTH DELHI 110030
 8800465156

ACCESSION NO : **4177XA003841**
PATIENT ID : ANOOM1003914177
CLIENT PATIENT ID:
ABHA NO :

AGE/SEX : 32 Years Male
DRAWN :
RECEIVED : 30/01/2024 10:19:48
REPORTED : 31/01/2024 09:38:08

Test Report Status	<u>Final</u>	Results	Units
--------------------	--------------	---------	-------

CHEMICAL EXAMINATION, URINE

PH	5.0	4.7 - 7.5	
SPECIFIC GRAVITY	1.010	1.003 - 1.035	
PROTEIN	NOT DETECTED	NOT DETECTED	
GLUCOSE	NOT DETECTED	NOT DETECTED	
KETONES	NOT DETECTED	NOT DETECTED	
BLOOD	NOT DETECTED	NOT DETECTED	
BILIRUBIN	NOT DETECTED	NOT DETECTED	
UROBILINOGEN	NORMAL	NORMAL	
NITRITE	NOT DETECTED	NOT DETECTED	

MICROSCOPIC EXAMINATION, URINE

RED BLOOD CELLS	NOT DETECTED	NOT DETECTED	/HPF
WBC	1-2	0-5	/HPF
EPITHELIAL CELLS	0-1	0-5	/HPF
CASTS	NOT DETECTED		
CRYSTALS	NOT DETECTED		
BACTERIA	NOT DETECTED	NOT DETECTED	



RESHMA K R
LAB TECHNOLOGIST



DR. SINDHU GEORGE, MBBS, MD
(Reg No TCMC:28380)
QUALITY MANAGER



View Details



View Report

PERFORMED AT :
 DDRC AGILUS PATHLABS LIMITED
 Room A1, Ground Floor, Sitaram Tejal,
 Opp.110KV Substation, Ashwini Junction
 TRICHUR, 680022
 KERALA, INDIA
 Tel : 93334 93334
 Email : customercare.ddrc@agilus.in



Patient Ref. No. 66600007675309

If the examinee is suffering from an acute life threatening situation, you may be obliged to disclose the result of the medical examination to the examinee.

1. Name of the examinee	: Mr./Mrs./Ms. ANOOP
2. Mark of Identification	: (Mole/Scar/any other (specify location)): ☺ side of chest
3. Age/Date of Birth	: 32, 10-03-1991 Gender: F/M
4. Photo ID Checked	: (Passport/Election Card/PAN Card/Driving Licence/Company ID)

PHYSICAL DETAILS:

a. Height 178 (cms)	b. Weight 91 (Kgs)	c. Girth of Abdomen 97 (cms)
d. Pulse Rate (/Min)	e. Blood Pressure:	Systolic Diastolic
	1 st Reading	110 80
	2 nd Reading	110 80

FAMILY HISTORY:

Relation	Age if Living	Health Status	If deceased, age at the time and cause
Father	65	Good, T2DM	
Mother	56	Good / HT	
Brother(s)	30	Good	
Sister(s)			

HABITS & ADDICTIONS: Does the examinee consume any of the following?

Tobacco in any form	Sedative	Alcohol
occasional	no	occasional

PERSONAL HISTORY

- a. Are you presently in good health and entirely free from any mental or Physical impairment or deformity. If No, please attach details. **Y/N**
- b. Have you undergone/been advised any surgical procedure? **Y/N**
- c. During the last 5 years have you been medically examined, received any advice or treatment or admitted to any hospital? **4 to back, Dengue fever** **Y/N**
- d. Have you lost or gained weight in past 12 months? **Y/N**

Have you ever suffered from any of the following?

- Psychological Disorders or any kind of disorders of the Nervous System? **Y/N**
- Any disorders of Respiratory system? **Y/N**
- Any Cardiac or Circulatory Disorders? **Y/N**
- Enlarged glands or any form of Cancer/Tumour? **Y/N**
- Any Musculoskeletal disorders? **Y/N**
- Any disorder of Gastrointestinal System? **Y/N**
- Unexplained recurrent or persistent fever, and/or weight loss? **Y/N**
- Have you been tested for HIV/HBsAg / HCV before? If yes attach reports **Y/N**
- Are you presently taking medication of any kind? **Y/N**

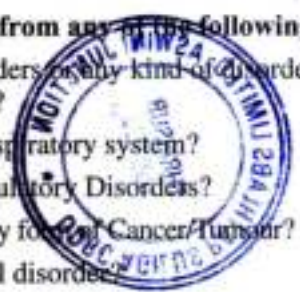

• Any disorders of Urinary System?

Y/N ✓

• Any disorder of the Eyes, Ears, Nose, Throat or Mouth & Skin

Y/N

FOR FEMALE CANDIDATES ONLY

a. Is there any history of diseases of breast/genital organs?

Y/N

d. Do you have any history of miscarriage/abortion or MTP

Y/N

b. Is there any history of abnormal PAP Smear/Mammogram/USG of Pelvis or any other tests? (If yes attach reports)

Y/N

e. For Parous Women, were there any complication during pregnancy such as gestational diabetes, hypertension etc

Y/N

c. Do you suspect any disease of Uterus, Cervix or Ovaries?

Y/N

f. Are you now pregnant? If yes, how many months?

Y/N

CONFIDENTIAL COMMENTS FROM MEDICAL EXAMINER

➤ Was the examinee co-operative?

Y/N ✓

➤ Is there anything about the examinee's health, lifestyle that might affect him/her in the near future with regard to his/her job?

Y/N ✓

➤ Are there any points on which you suggest further information be obtained?

Y/N ✓

➤ Based on your clinical impression, please provide your suggestions and recommendations below:

*Mild I fatty infiltration of Liver - Caution follow up suggested
Impaired PPS. Diet control suggested*

➤ Do you think he/she is MEDICALLY FIT or UNFIT for employment.

FIT

MEDICAL EXAMINER'S DECLARATION

I hereby confirm that I have examined the above individual after verification of his/her identity and the findings stated above are true and correct to the best of my knowledge.

Name & Signature of the Medical Examiner :

Dr. Sindhu George
Dr. SINDHU GEORGE
MBBS, MD (Biochemistry)
Reg. No: 28380
Consultant Biochemist

Seal of Medical Examiner :

Name & Seal of DDRC SRL Branch :



Date & Time :

DDRC agilus Pathlabs Limited.

Corp. Office : Express House, Second Floor, Opp. Pothys Silks, Banerjee Road, Kaloor -682017

Contact :- 93334 93334, Web :- www.ddrcagilus.com Email :- info.ddrc@agilus.in



DDRC Agilus thrissur

Age / Gender: 32/Male
Patient ID: 00
Patient Name: Anoop m g

Date and Time: 30th Jan 24 9:31 AM

eg Sinus arrhythmia
essentially wnl

Dr. PRAMOD. V. K.
MD (Medicine), DM (Card)

Reg. No. 27265
Consultant Cardiologist
ASWINI HOSPITAL, THRASSUR
Kerala - 689 022

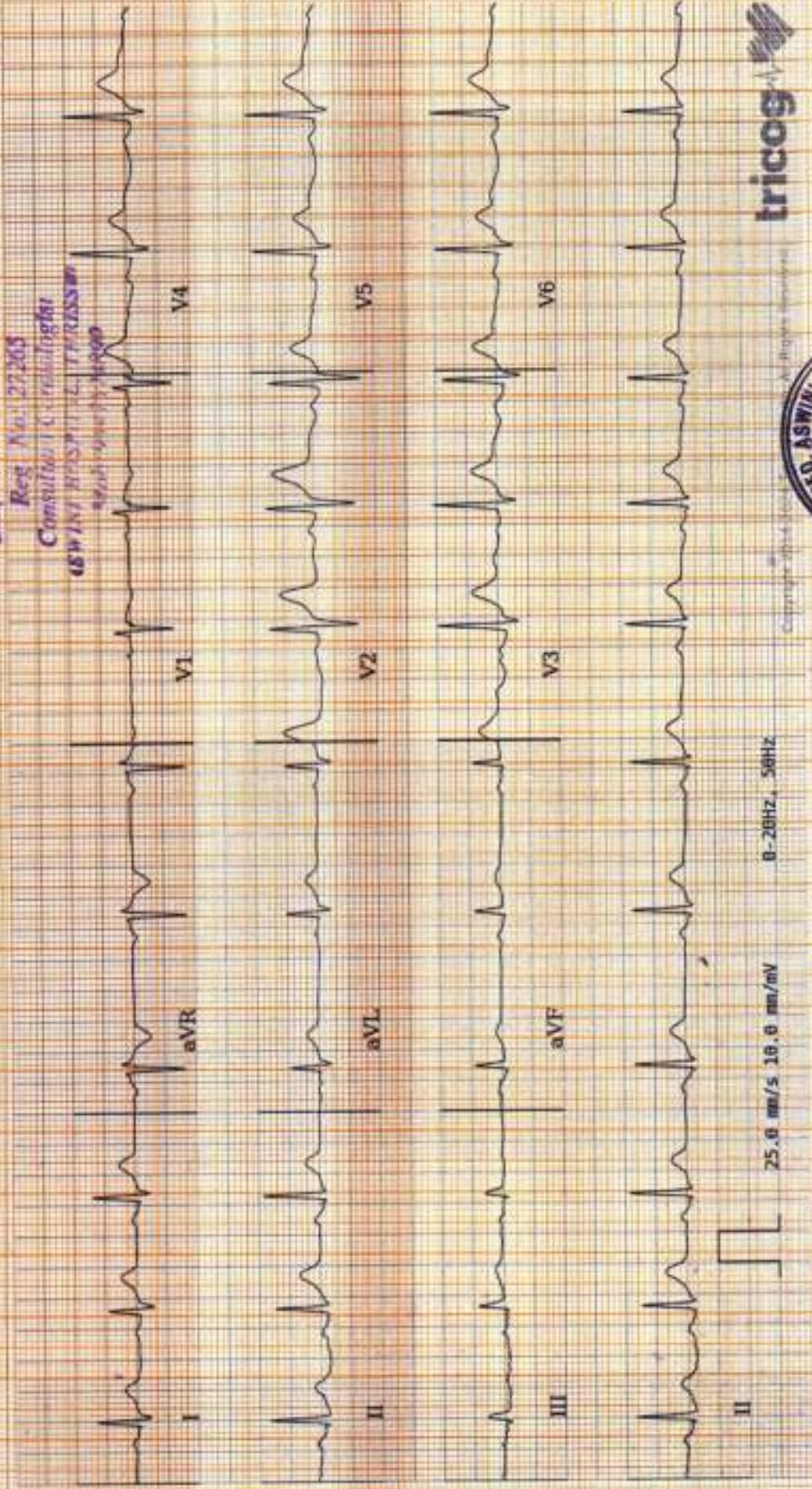

AR: 72bpm VR: 71bpm
25.0 mm/s 10.0 mm/mV
0-20Hz, 50Hz
QT: 350ms QTcB: 380.73ms
P-R-T: 35° 37° 19°



REPORTED BY



ECG Within Normal Limits: Sinus Rhythm, Sinus Arrhythmia Seen. Please correlate clinically

Disclaimer: Analysis in this report is based on ECG done and should only be used as an adjunct to clinical history, symptoms and results of other diagnostic and non-invasive tests and must be interpreted by a qualified physician.

R

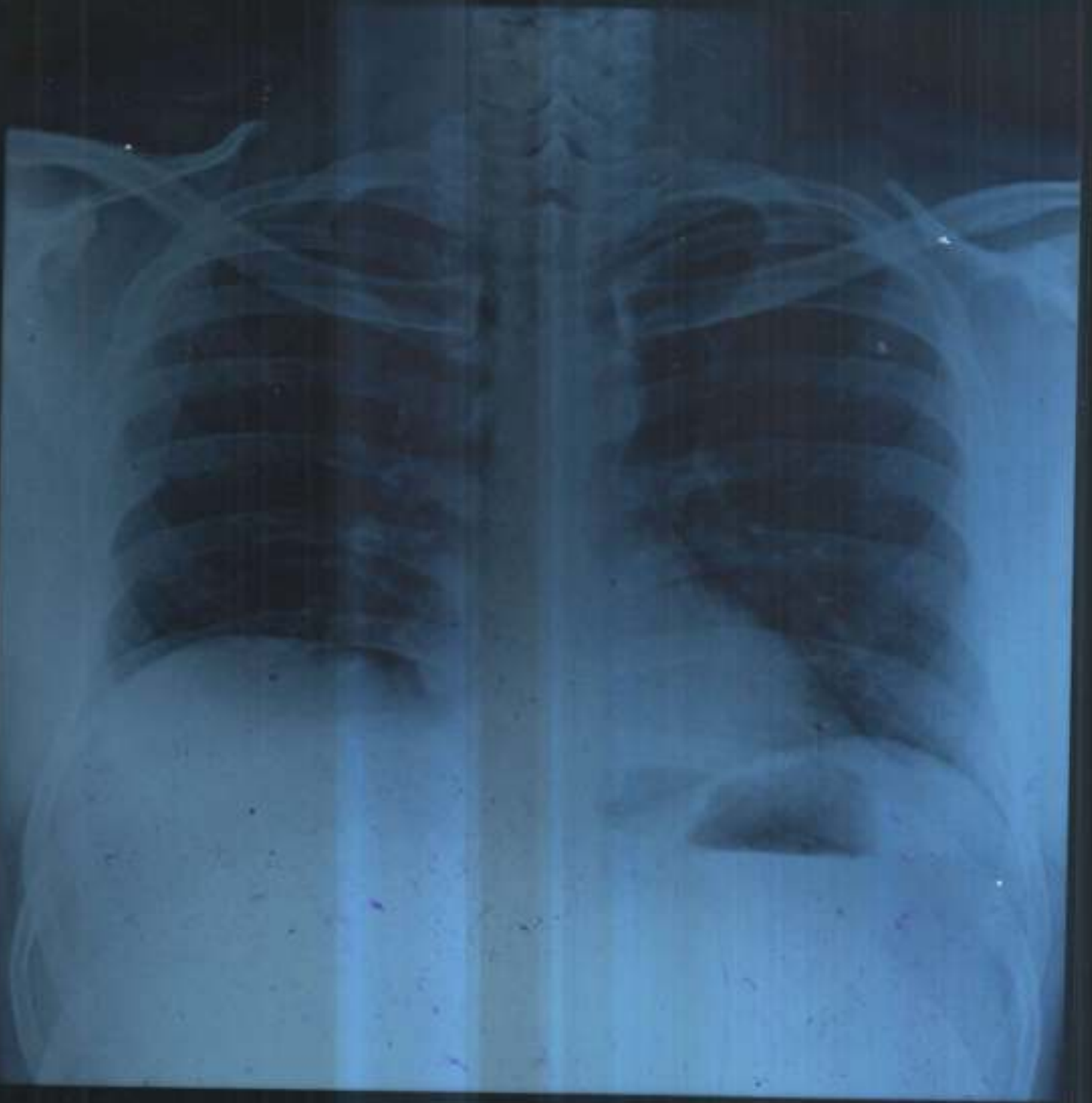

ANOOP 32Y/M XA3R41 CHEST-PA 30-Jan-24 09:13 AM

DDRC AGILUS, THRISSUR, PH9446425900

Name: TIKESWAR MEHER**Date: 30.01.2024****Age/Sex: 45 Y /MALE****CHEST X-RAY (PA View):**

Trachea is central.

Cardiac shadow appears normal in size and configuration.

Both lung fields are clear.

Bilateral costophrenic and cardiophrenic angles are clear.

No focal consolidation, effusion, pulmonary edema or pneumothorax.

Both hila appear normal.

Bony thorax and soft tissues are unremarkable.

IMPRESSION:

- No significant abnormality detected.



DR. BHARATH CHANDRAN G.
MBBS, MD-REG NO: 53107(TCMC)
CONSULTANT RADIOLOGIST

Dr. BHARATH CHANDRAN G
CONSULTANT RADIOLOGIST
Reg. No. : 53107 (TCMC)

Patient Name: Mr. ANOOP	Age: 32 Y	Sex: Male
Ref. Consultant :	AC No:	Date: 30.01.2024
Clinical details: Health check up		

USG ABDOMEN AND PELVIS

Liver measures 14.2 cm, normal in size and fatty in echotexture. No focal lesions seen. PV and CBD are normal in course and calibre. No dilatation of intrahepatic biliary radicals seen. Subphrenic spaces are normal.

Gall bladder is distended and appears normal.

Spleen measures 9.2 cm, normal in size and echotexture. No focal or diffuse lesions seen.

Pancreas (head & body) is normal in size and echotexture. No focal lesions seen. No duct dilatation or calcification seen. Tail is obscured.

Right kidney measures 9.4 x 4.4 cm. Normal in size and cortical echogenicity. Cortico medullary differentiation is maintained. No calculus or mass seen. No dilatation of pelvicalyceal system.

Left kidney measures 9.4 x 5.6 cm. Normal in size and cortical echogenicity. Cortico medullary differentiation is maintained. No calculus or mass seen. No dilatation of pelvicalyceal system.

Urinary bladder is distended. Wall appears normal. No calculus or mass seen.

Prostate measures 16 cc, normal

No ascites. Upper para aortic area normal. No significant bowel wall thickening noted.

IMPRESSION

➤ **Grade I fatty infiltration of liver.**

Dr. BHARATH CHANDRAN G
 MBBS, MD
 CONSULTANT RADIOLOGIST

DR. BHARATH CHANDRAN G.
 MBBS, MD-REG NO: 53117 (TCMC)
 CONSULTANT RADIOLOGIST

Thanks for your referral. ~~Our~~ ~~sound~~ ~~reports~~ ~~need~~ ~~not~~ ~~be~~ ~~fully~~ ~~accurate.~~ ~~It~~ ~~has~~ ~~to~~ ~~be~~ ~~correlated~~ ~~clinically~~ ~~and~~ ~~with~~ ~~relevant~~ ~~investigations.~~

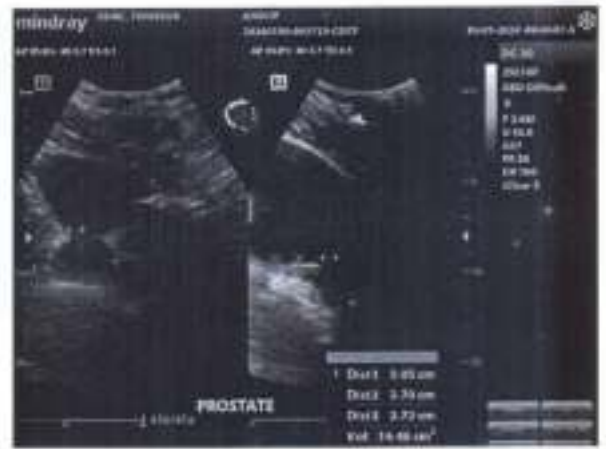

VISION CERTIFICATE

This is to certify that..... ANOOP. M.G. (32/10) has been
examined and results are as follows

	Right Eye	Left Eye
Distant Vision	: 6/6 (unaided)	6/6
Near vision	: Ng (unaided)	Ng
IOP(Intra ocular pressure)	: 11 mm of Hg wnl.	14 mm of Hg
Anterior segment	: Normal	Normal
Fundus	: Normal	Normal
Squint	: Nil	Nil
Colour Vision	: Normal	Normal

Doctor's Signature

Place : Thiruvananthapuram
Date : 30/1/2024



Dr. SURYA SURENDRAN
MBBS/DO
Reg. No: 38632



 ഇന്ത്യയിലെ തിരഞ്ഞെടുപ്പ് आयोगം
 ELECTION COMMISSION OF INDIA
 തിരഞ്ഞെടുപ്പ് കമ്മീഷൻ ഓഫ് ഇന്ത്യ

 XKED119784



പേര് : അനൂപ്
 NAME : Anoop
 അച്ഛന്റെ പേര് : ഗോവിന്ദകുട്ടി
 FATHER'S NAME : Govindankutty



Anoop. m. n
9496248156



ലിംഗം SEX : പുരുഷ / Male
 ജനനത്തീയതി / നാൾ DATE OF BIRTH/AGE : 10/03/1991 / 23
 വിലാസം : 120331, മേദത്തിപരമ്പൽ, നൂക്കനിക്കര, കോഴിക്കുഴി 680752
 ADDRESS : 120331, Medathiparambil, Nookanikkara, Kozhikode 680752

തിരഞ്ഞെടുപ്പ് കമ്മീഷൻ ഓഫ് ഇന്ത്യ
 THE ELECTION COMMISSION OF INDIA

മേൽപ്പറഞ്ഞ വിവരങ്ങൾക്ക് അനുസരിച്ച്
 മേൽപ്പറഞ്ഞ തിരഞ്ഞെടുപ്പ് കമ്മീഷൻ
 ഓഫീസർ
 ASSEMBLY CONSTITUENCY No. : 46, ILLUR
 NAME
 പാർട്ടി നമ്പർ : 1 00
 PART No.

1. This candidate of this party is to guarantee that he/she is not a member of any other party. This candidate's name is to be entered in the list of candidates of this party only.
 2. If this candidate is not a member of any other party, he/she shall be eligible to contest the election in the name of this party only.
 3. If this candidate is not a member of any other party, he/she shall be eligible to contest the election in the name of this party only.
 4. If this candidate is not a member of any other party, he/she shall be eligible to contest the election in the name of this party only.
 5. If this candidate is not a member of any other party, he/she shall be eligible to contest the election in the name of this party only.

DDRC Agilus Thrissur

ANOOP M G (32 M)

ID: XA1841

Date: 30-01-2024

Exec Time : 0:00:00

Stage Time: 00:21

HR: 86 bpm

Bruce Protocol
STLevel(mm) STSlope(mV/s)

Stage: Supine

Speed: 0 km/h

Slope: 0%

THR: 159 bpm

BP: 110/80 mmHg
STLevel(mm) STSlope(mV/s)

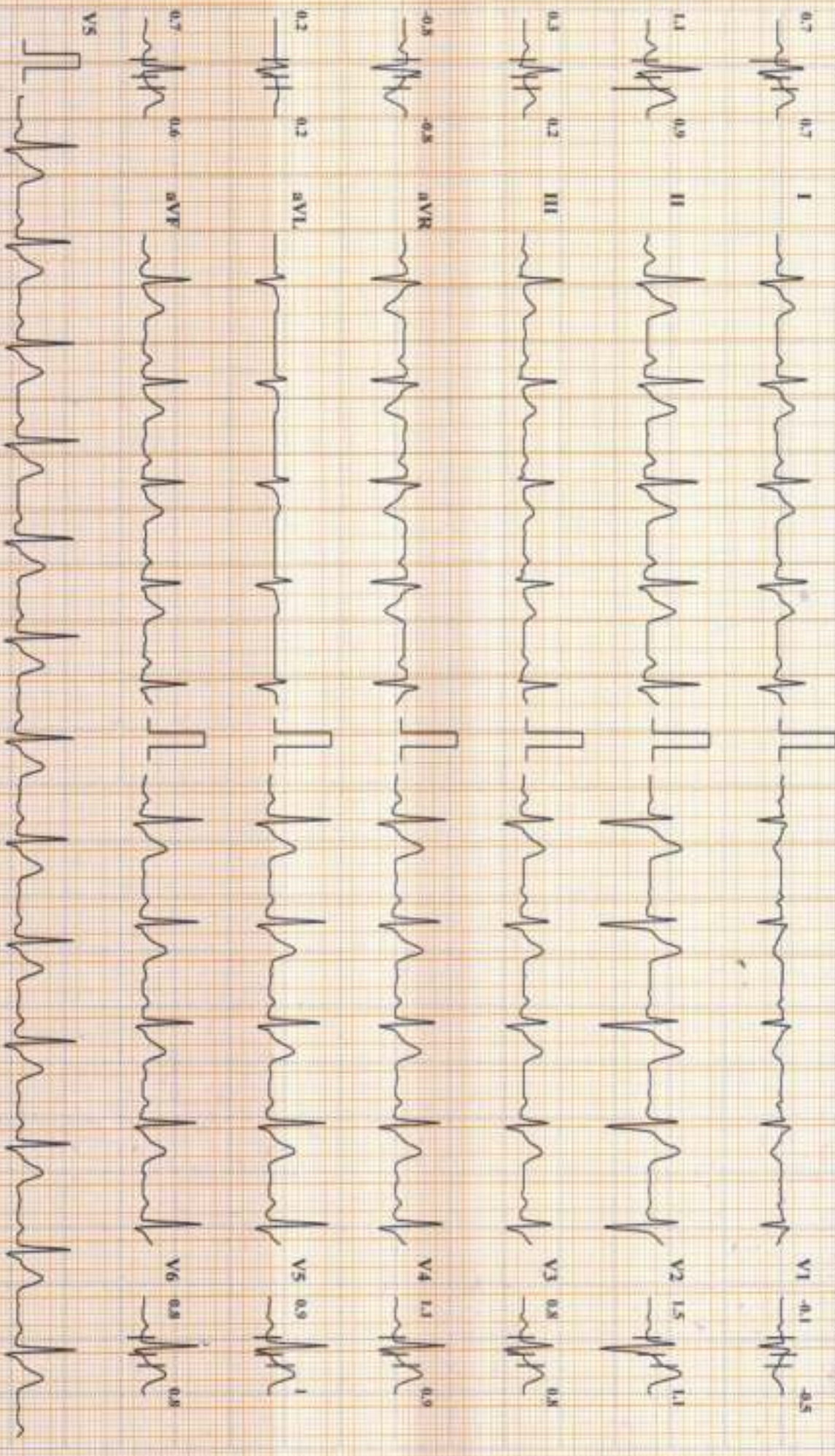

Chart Speed: 25 mm/sec

Amplitude: 10mm/mV

Filter: 35 Hz

Mains Filter: ON

ECG = R: 60 ms, J = R: 60 ms, Pwd J = J: 80 ms

Schiller Cardiovit CS-10 Version: 3.5

DDRC Agilus Thrissur

ANOOP M G (32 M)

Bruce Protocol

ST1 Lead(mV) ST1 Slope(mV/s)

ID: XA3841

Stage: Standing

Date: 30-01-2024

Speed: 0

Exec Time: 0:00:00

Slope: 0 %

Stage Time: 00:23

THR: 159 bpm

HR: 117 bpm

BP: 110/80 mmHg

ST1 Lead(mV) ST1 Slope(mV/s)

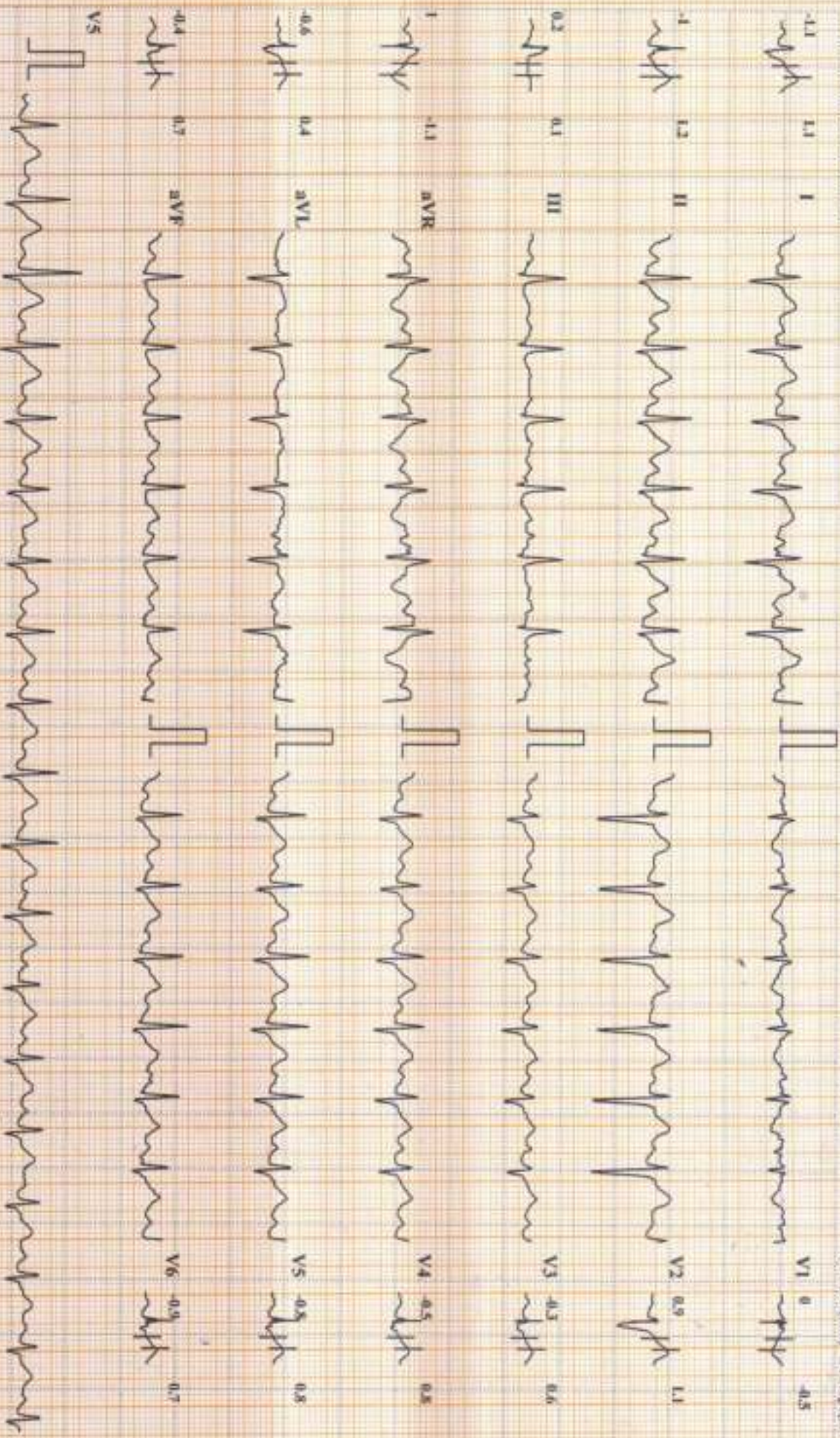

Chart Speed: 25 mm/sec

Amplitude: 10mm/mV

Filter: 35 Hz

Mains Filter: ON

NSI = R - 00 us, J = R + 60 Hz, TOUT 7 = J + 80 ms

DDRC Agilus Thriissur

ANOOP M G (32 M)

Bruce Protocol

STLevel(mm) STSlope(mV/s)

ID: XA3841

Stage: 1

Date: 30-01-2024

Speed: 2.7 kmph

Exec Time: 0-03:00

Slope: 10 %

Stage Time: 03:00

THR: 159 bpm

HR: 137 bpm

BP: 115/85 mmHg

STLevel(mm) STSlope(mV/s)

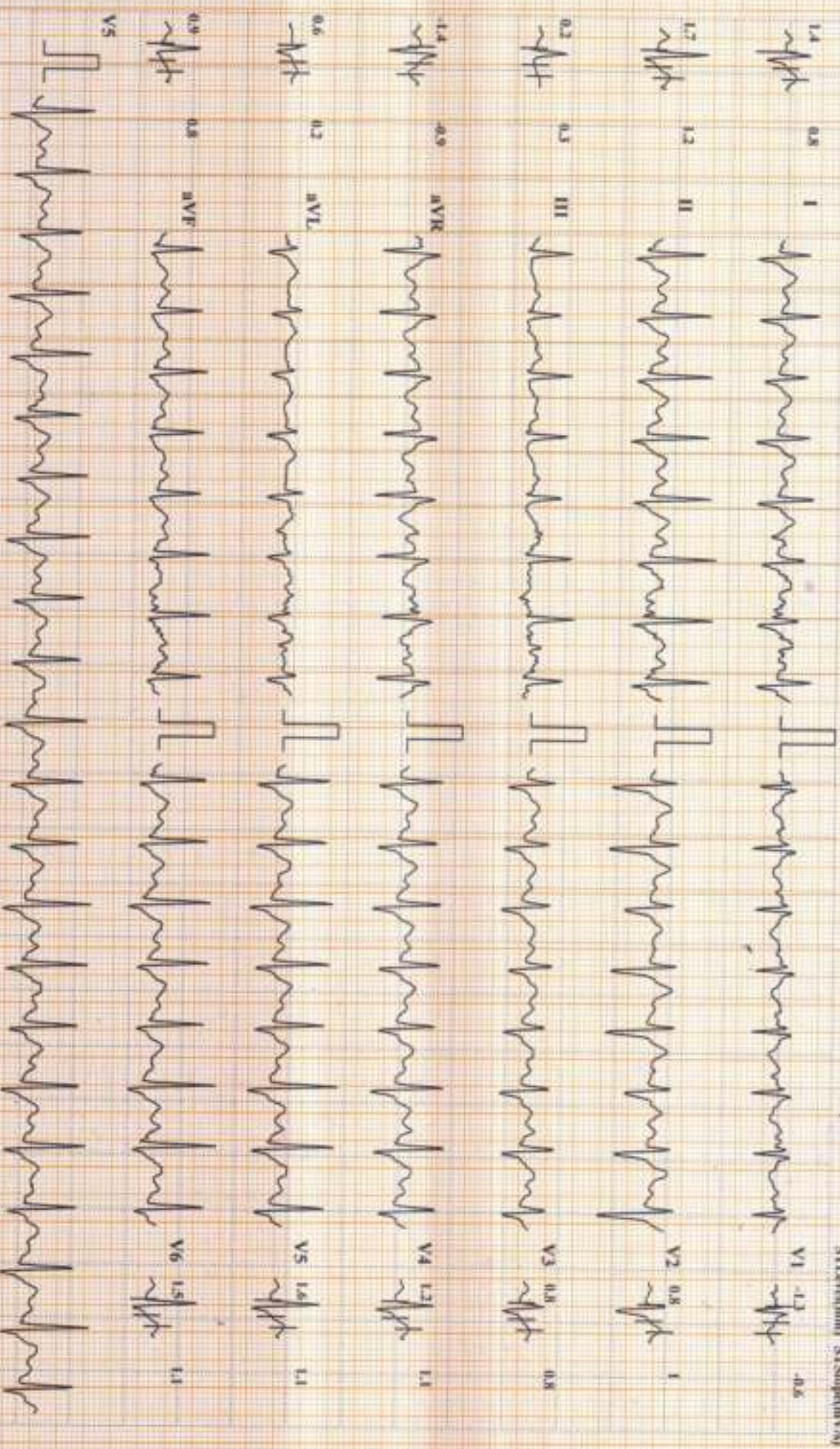

Chart Speed: 25 mm/sec

Amplitude: 10mm/mV

Filter: 35 Hz

Main Filter: ON

Schiller Cardioport CS-10 Version: 3.5

ANOOP M G (32 M)

DDRC Agilus Thrissur

HR: 157 bpm

Bruce Protocol

ID: XA3841

Date: 30-01-2024

Exec Time : 0:06:00

Stage Time: 03:00

BP: 118/88 mmHg

ST1 Lead (mV) ST3 Slope (mV/s)

Stage: 2

Speed: 4 kmph

Slope: 12 %

THR: 159 bpm

ST1 Lead (mV) ST3 Slope (mV/s)

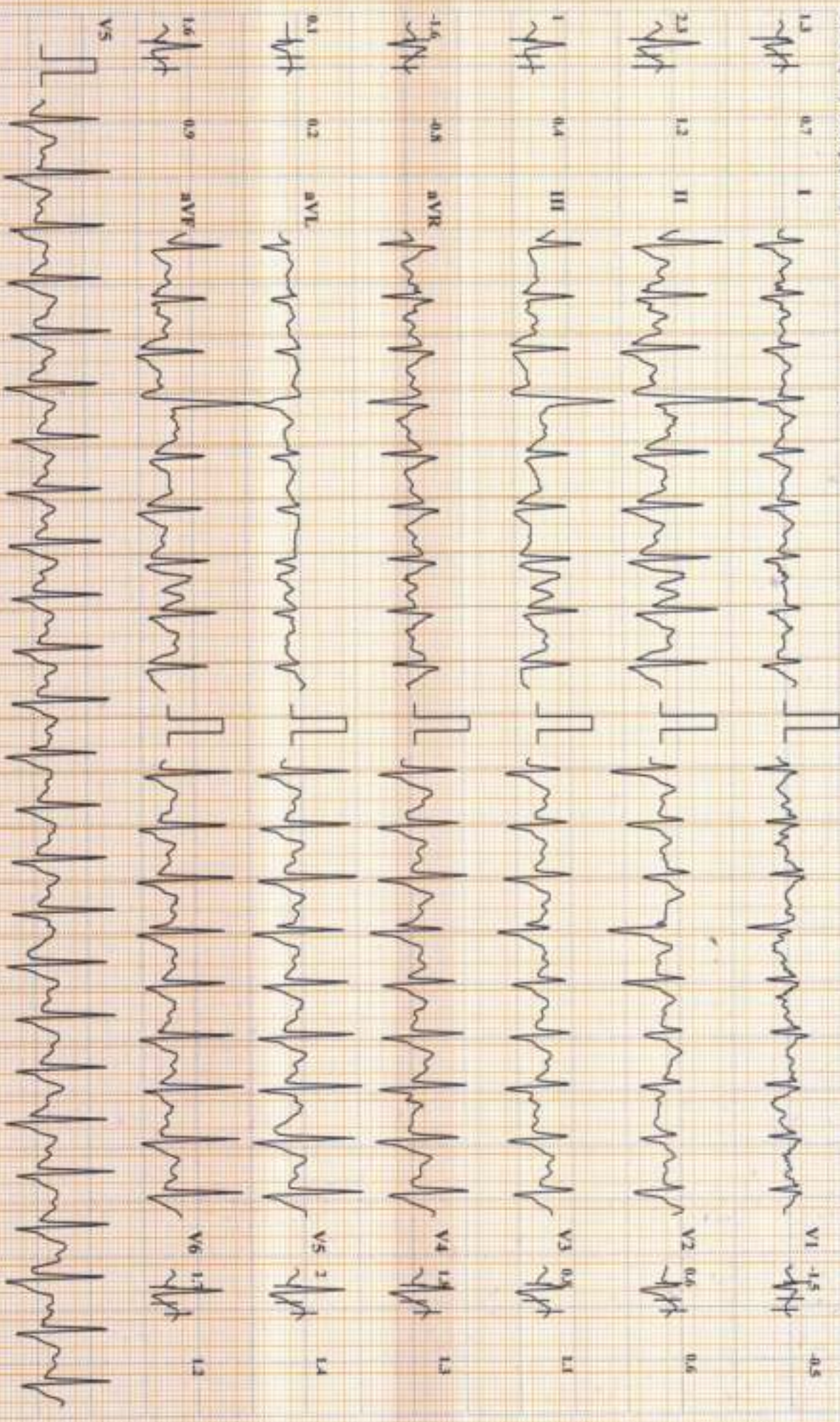

Chart Speed: 25 mm/sec

Amplitude: 10mm/mV

Filter: 35 Hz Main Filter: ON

ISO = R - 60 ms, J = R + 60 ms, Post J = J + 80 ms

Schiller CardioIT CS-110 Version 3.5

DDRC Agilus Thrissur

ANOOP M G (32 M)

HR: 173 bpm

Bruce Protocol

ID: XA3841

Date: 30-01-2024

Exec Time: 0:07:11

Stage Time: 01:11

ST1(ec/min) ST3(Slope%/s)

Stage: 3 Peak Exercise

Speed: 5.5 kmph

Slope: 14 %

THR: 159 bpm

BP: 124/94 mmHg

ST1(ec/min) ST3(Slope%/s)

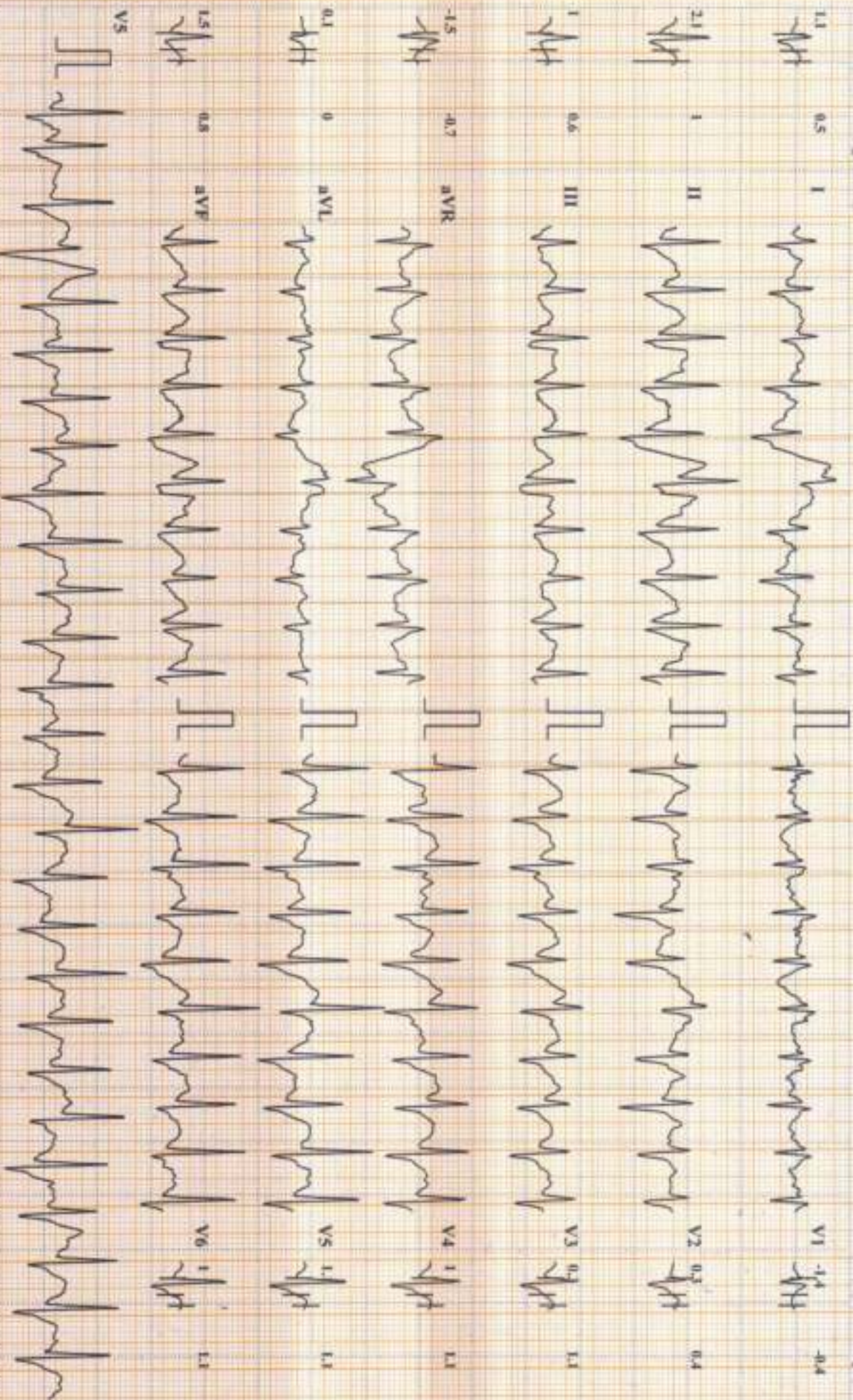

Chart Speed: 25 mm/sec

Amplitude: 10mm/mV

Filter: 35Hz Main Filter ON

90 - K - 60 ms, J - R - 80 ms, Twp J - J - 80 ms

Scaltec Cardiofit CS-10 Version 3.5

DDRC Agilus Thrissur

ANOOP M G (32 M)

HR: 110 bpm

Bruce Protocol
ST1:cv1(mm) ST2:slpct(mV/s)

ID: XA3841
Stage: Recovery/1

Date: 30-01-2024
Speed: 0 kmph

Exec Time: 00:00
Slope: 0 %

Stage Time: 02:00
THR: 159 bpm

BP: 119/89 mmHg
ST1:cv1(mm) ST2:slpct(mV/s)

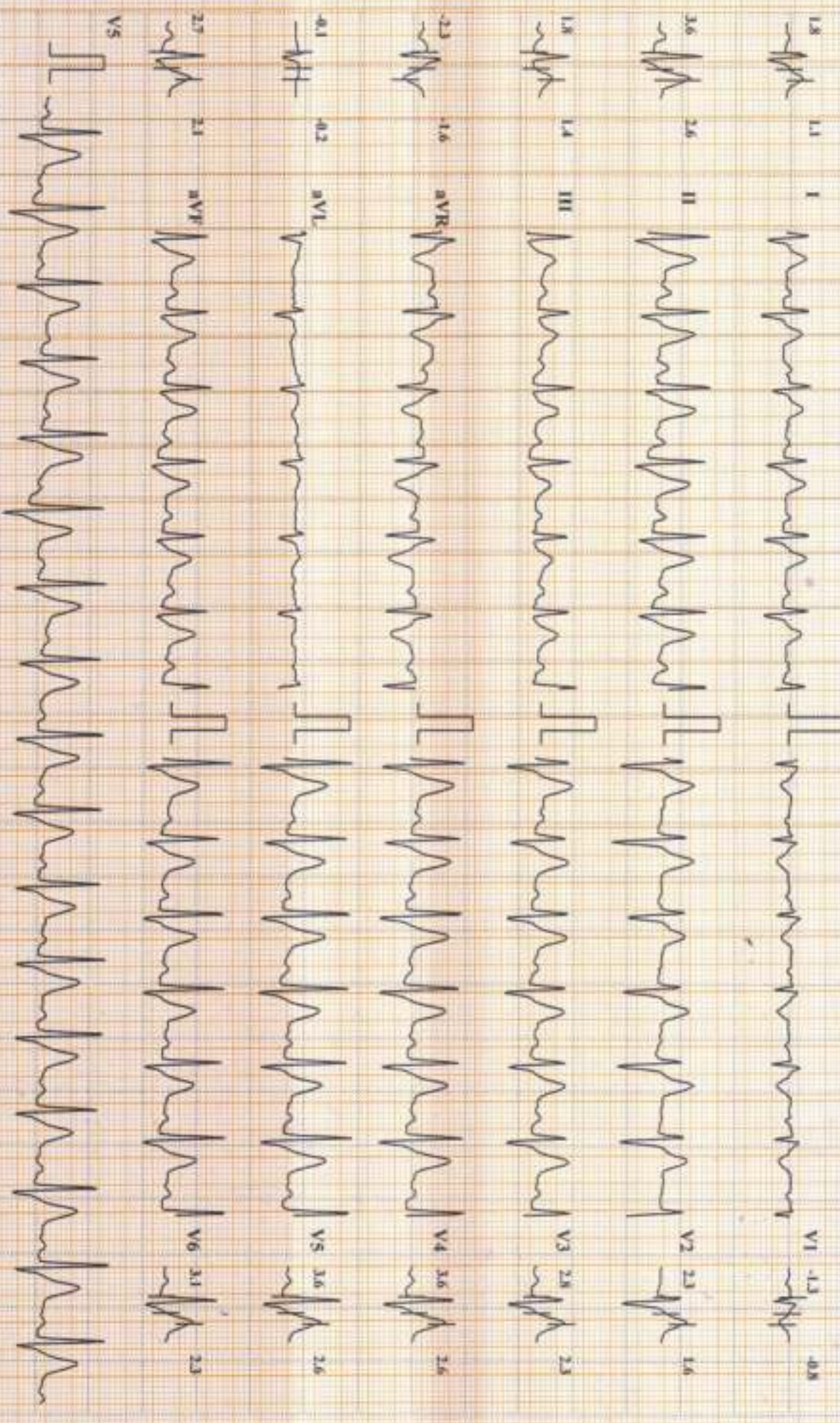

Chart Speed: 25 mm/sec

Amplitude: 10mm/mV

Filter: 35 Hz

Main Filter: ON
ISO = R - 60 mm, J - R + 60 mm, Post J - J + 80 mm

Sehler Cardiofit CS-10 Version:3.5

DDRC Agilus Thrissur

ANOOP M G (32 M)

Bruce Protocol

STLevel(mm) STSlope(mV/s)

ID: XA3841

Stage: Recovery2

Date: 30-01-2024

Speed: 0 kmph

Exec Time: 00:00

Slope: 0 %

Stage Time: 02:00

THR: 159 bpm

HR: 103 bpm

BP: 116/84 mmHg

STLevel(mm) STSlope(mV/s)

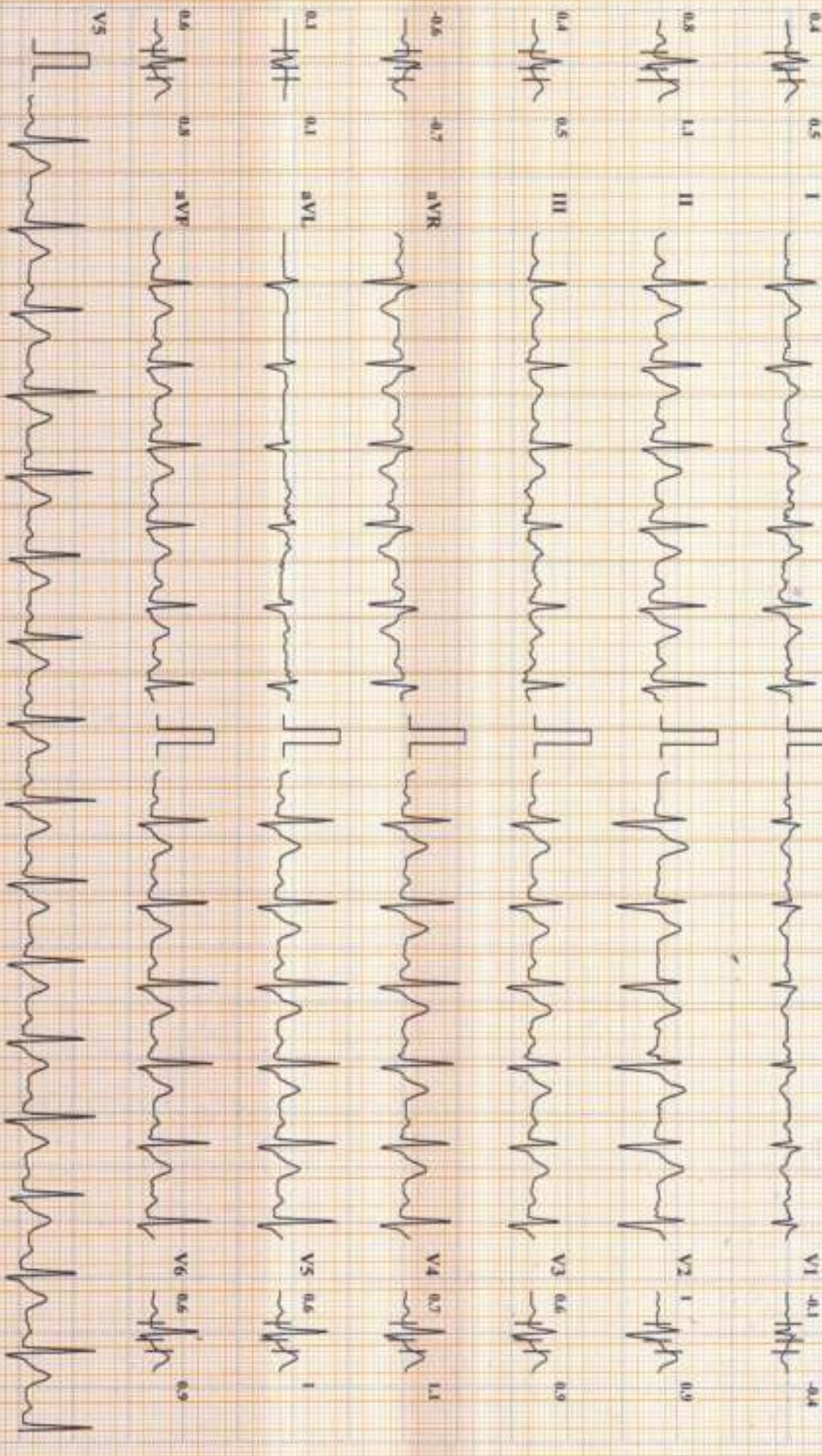

Chart Speed: 25 mm/sec

Amplitude: 10mm/mV

Filter: 35 Hz Main Filter ON

ISO - R: 60 ms, J - R: 60 ms, Pw: 1 + 80 ms

Shalby Cardiofit CS-10 Version: 3.5

ANOO P M G (32 M)

DDRC Agilus Thrissur

Bruce Protocol

ID: XA3841

Date: 30-01-2024

Exc Time : 00:00

Stage Time: 02:00

HR: 102 bpm

STLev(mm) STSlope(mV/s)

Stage: Recovery3

Speed: 0 kmph

Slope: 0 %

THR: 159 bpm

BP: 110/80 mmHg
STLev(mm) STSlope(mV/s)



Chart Speed: 25 mm/sec

Amplitude: 10mm/mV

Filter: 35 Hz Main Filter: ON

ISO - R - 60 ms, I - R - 60 ms, P - T - 80 ms

Scaltec Cardiofit CS-10 Version: 3.5

DDRC Agilus Thrissur

ANOOP M G (32 M)

Bruce Protocol
STL:evl(mv) STS:spet(mV/s)

ID: XA3841
Stage: Recovery-4

Date: 30-01-2024
Speed: 0 kmph

Exec Time: 00:00
Slope: 0 %

Stage Time: 00:05
THR: 159 bpm

HR: 104 bpm

BP: 110/80 mmHg
STL:evl(mv) STS:spet(mV/s)

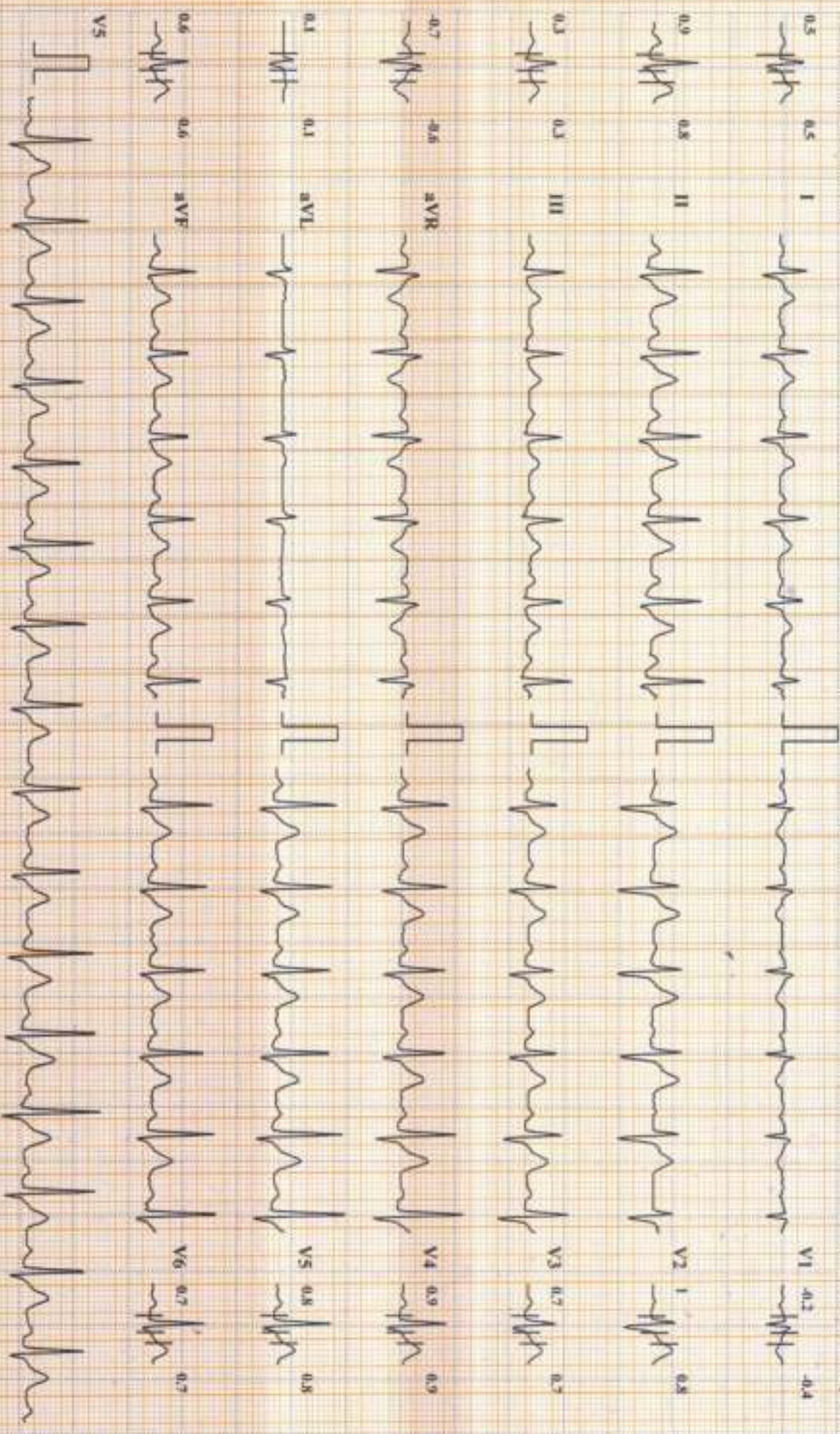

Chart Speed: 25 mm/sec

Amplitude: 10mm/mV

Filter: 35 Hz Main Filter: ON

ISD - R - 60 ms, J - R + 60 ms, POU J - J + 80 ms

Schiller Cardiolec CS-10 Version: 3.5

DDRC Agilus Thrissur

Name: ANOOP M G

Date: 30-01-2024 Time: 12:03

Age: 32 Gender: M Height: 178 cms Weight: 91 Kg ID: XA3841

Clinical History:

Medications:

Test Details:

Protocol: Bruce Predicted Max HR: 188 Target HR: 159 (85% of Pr. MHR)
 Exercise Time: 0:07:11 Achieved Max HR: 173 (92% of Pr. MHR)
 Max BP: 124/94 Max BP x HR: 21452 Max Mets: 8

Test Termination Criteria:

Protocol Details:

Stage Name	Stage Time	METS	Speed kmph	Grade %	Heart Rate bpm	BP mmHg	RPP	Max ST Level mm	Max ST Slope mV/s
Supine	00:21	1	0	0	86	110/80	9460	1.5 V2	1.1 V2
Standing	00:23	1	0	0	117	110/80	12870	-1.1 I	1.2 II
PreTest	00:10	1	1.6	0	106	110/80	11660	1.7 V2	1.3 I
Stage 1	03:00	4.7	2.7	10	137	115/85	15755	1.7 II	1.2 II
Stage 2	03:00	7	4	12	157	118/88	18526	2.3 II	1.4 V5
Peak Exercise	01:11	8	5.5	14	173	124/94	21452	2.1 II	1.1 V3
Recovery1	02:00	1	0	0	110	119/89	13090	3.6 II	2.6 II
Recovery2	02:00	1	0	0	103	116/84	11948	1 V2	1.1 II
Recovery3	02:00	1	0	0	102	110/80	11230	1 V2	0.8 II
Recovery4	00:05	1	0	0	104	110/80	11440	1 V2	0.9 V4

Interpretation

Exercised upto 7 minutes 11 sec

No angina

No arrhythmias

No ST depression

Test negative for inducible ischemia



Dr. PRAMOD A. K.
 MD (Medicine), DM (Card)

Reg. No: 27265

Consultant Cardiologist

ASWINI HOSPITAL, THRISSUR (Summary Report edited by User)

Mobile: 9447374800

Ref. Doctor: ---

Doctor: ---

SCHILLER

The Art of Diagnostics

Cardiovit CS-10 Version:3.5