



Scientific Pathology

A ISO 9001:2015 Certified 2890

S.V. SCIENTIFIC PATHOLOGY

Bharti Hospital

DR. SHIKHA VYAS

D.C.P. (PATH.)

R.NO. 52957/ 17.08.2006

SONKH ROAD, KRISHNA NAGAR, MATHURA

Date 24/09/2022

Srl No. 106

Name MRS. PADMA PAREEK

Age 47 Yrs.

Ref. By BOB

Sex F

OUT SIDE SAMPLE

Investigation Name

Result Value

Unit

Biomedical Ref Range

HAEMATOLOGY - TEST REPORTC. B. C

HAEMOGLOBIN (HB)	11.4	gm/dl	11.5 - 16.0
TOTAL LEUCOCYTIC COUNT (TLC)	6,800	/cumm	4000 - 11000
DIFFERENTIAL LEUCOCYTE COUNT (DLC)			
NEUTROPHIL	64	%	40 - 80
LYMPHOCYTE	28	%	20 - 40
EOSINOPHIL	05	%	1 - 6
MONOCYTE	03	%	2 - 10
BASOPHIL	00	%	1 - 2
R B C	4.06	millions/cmm	3.8 - 4.8
P.C.V / HAEMATOCRIT	35.9	%	36.0 - 46.0
M C V	88.4	fl.	82.0 - 101.0
M C H	28.1	picogram	27.0 - 32.0
M C H C	31.8	gm/dl	31.5 - 34.5
PLATELET COUNT	199	$\times 10^3/\mu\text{L}$	150 - 450
MEAN PLATELET VOLUME	11.2	fl	7.5 - 11.5
RDW-CV	15.7	%	11.5 - 14.5
ERYTHROCYTE SED.RATE(WGN) Automated Mini ESR	21	mm/1st hr.	0.00 - 20.0

BIOCHEMISTRY - TEST REPORT

BLOOD SUGAR FASTING	88.9	mg/dl
---------------------	------	-------

REFERENCE RANGE :

Normal : < 110

Contd...2



All Tests have Technical Limitations. Collaborative clinicopathological interpretation is mandatory. In Case of disparity Test may be repeated immediately. Test marked with an (*) are not accredited by NABL.

Mathura Lab Details :

Opp. Vipin Nursing Home, Shankar Vihar, Krishna Nagar, Mathura- 281004

Mob. 08954464646, 7055111414 | Email : svspathology@gmail.com

Website : www.svscientificpathology.com

Sample Collection Facility from Home & Nursing Home is available.

If required get your report Via
SMS & EmailNOT VALID FOR
MEDICOLEGAL PURPOSE



Scientific Pathology

A ISO 9001: 2015 Certified 2890

S.V. SCIENTIFIC PATHOLOGY

Bharti Hospital

DR. SHIKHA VYAS

D.C.P. (PATH.)

R.NO. 52957/ 17.08.2006

SONKH ROAD, KRISHNA NAGAR, MATHURA

Date 24/09/2022
Name MRS. PADMA PAREEK
Ref. By BOB

Srl No. 106
Age 47 Yrs.

Sex F
OUT SIDE SAMPLE

Investigation Name	Result Value	Unit	Biomedical Ref Range
Impaired Glucose Tolerance	110 - 125		
Diabetes Mellitus	≥126		
LIPID PROFILE			
SERUM CHOLESTEROL			
Optimal	< 200	mg/dl	245.7
Border Line High Risk	200 - 239	mg/dl	
High Risk	> 240	mg/dl	
TRIGLYCERIDES			
Optimal	< 150	mg/dl	201.3
Border Line High Risk	150 - 199	mg/dl	
High Risk	200 - 499	mg/dl	
Very High Risk	> 500	mg/dl	
H D L CHOLESTEROL(direct)			
	59.8		
	Male		Female
Optimal>	55 mg/dl		> 65 mg/dl
Border Line High Risk	35 - 55 mg/dl		45 - 65 mg/dl
High Risk	< 35 mg/dl		< 45 mg/dl
L D L CHOLESTEROL (DIRECT)			
Optimal	<100	mg/dl	145.64
Near or Above Optimal	100 - 129	mg/dl	
Border Line High Risk	130 - 159	mg/dl	
High Risk	160 - 189	mg/dl	
Very High Risk	> 190	mg/dl	
V L D L			
	40.26	mg/dl	25.0 - 40.0
SERUM CHOLESTEROL/HDL RATIO			
	4.109		
LDL / HDL CHOLESTEROL RATIO			
	2.435		0.00 - 3.55
R.O. risk factor			

Contd...3



All Tests have Technical Limitations. Collaborative clinicopathological interpretation is mandatory. In Case of disparity Test may be repeated immediately. Test marked with an (*) are not accredited by NABL.

Mathura Lab Details :

Opp. Vipin Nursing Home, Shankar Vihar, Krishna Nagar, Mathura- 281004

Mob. 08954464646, 7055111414 | Email : svspathology@gmail.com

Website : www.svscientificpathology.com

Sample Collection Facility from Home & Nursing Home is available.

If required get your report Via
SMS & Email

NOT VALID FOR
MEDICOLEGAL PURPOSE



Scientific Pathology

A ISO 9001:2015 Certified

S.V. SCIENTIFIC PATHOLOGY

Bharti Hospital

DR. SHIKHA VYAS

D.C.P. (PATH.)

R.NO. 52957/ 17.08.2006

SONKH ROAD, KRISHNA NAGAR, MATHURA

Date 24/09/2022

Srl No. 106

Name MRS. PADMA PAREEK

Age 47 Yrs.

Ref. By BOB

Sex - F

OUT SIDE SAMPLE

Investigation Name	Result Value	Unit	Biomedical Ref Range
--------------------	--------------	------	----------------------

Risk Factor of Coronary Heart Disease.

Positive Risk Factors

1. Age - Males >45 Yrs.

Females >55 Yrs. or premature menopause
without estrogen replacement therapy.

2. Family history of premature coronary heart disease.

3. Cigarette smoking.

4. Hypertension (>140/90 mm Hg or on antihypertensive medication)

5. Low HDL Cholesterol <30 mg/dl

6. Diabetes mellitus

Negative Risk Factor

1. High HDL Cholesterol >60 mg/dl

BIOCHEMISTRY - TEST REPORT**L.F.T / LIVER FUNCTION TEST**

TOTAL BILIRUBIN

0.57

mg/dl

0.20 - 1.00

Reference range**Reference range according to Thomas**

Total bilirubin : up to 1.1 mg/dl

Reference range according to Sherlock and Meites

Adults and children : up to 1.0 mg/dl

New born**Age of new born**

24 hours

48 hours

3 - 5 days

Age of new born

24 hours

48 hours

3-5 days

Premature

1.0 - 6.0 mg/dl

6.0 - 8.0 mg/dl

10.0 - 15.0 mg/dl

Full term

2.0 - 6.0 mg/dl

6.0 - 7.0 mg/dl

4.0 - 12.0 mg/dl

CONJUGATED (D. Bilirubin)

0.35

mg/dl

0.1 - 0.4

UNCONJUGATED (I.D. Bilirubin)

0.22

mg/dl

0.2 - 0.7

TOTAL PROTEINS

7.12

gm/dl

6.0 - 8.2

Contd...4



All Tests have Technical Limitations. Collaborative clinicopathological interpretation is mandatory. In Case of disparity Test may be repeated immediately. Test marked with an (*) are not accredited by NABL.

Mathura Lab Details :

Opp. Vipin Nursing Home, Shankar Vihar, Krishna Nagar, Mathura- 281004

Mob. ☎ 08954464646, ☎ 7055111414 | Email : svspathology@gmail.com

Website : www.svscientificpathology.com

Sample Collection Facility from Home & Nursing Home is available.

If required get your report Via
SMS & EmailNOT VALID FOR
MEDICOLEGAL PURPOSE



Scientific Pathology

A ISO 9001:2015 Certified

S.V. SCIENTIFIC PATHOLOGY

Bharti Hospital

DR. SHIKHA VYAS

D.C.P. (PATH.)

R.NO. 52957/ 17.08.2006

SONKH ROAD, KRISHNA NAGAR, MATHURA

Date 24/09/2022

Srl No. 106

Name MRS. PADMA PAREEK

Age 47 Yrs.

Ref. By BOB

Sex F

OUT SIDE SAMPLE

Investigation Name**Result Value****Unit****Biomedical Ref Range**

Risk Factor of Coronary Heart Disease.

Positive Risk Factors

1. Age - Males >45 Yrs.

Females >55 Yrs. or premature menopause
without estrogen replacement therapy.

2. Family history of premature coronary heart disease.

3. Cigarette smoking.

4. Hypertension (>140/90 mm Hg or on antihypertensive medication)

5. Low HDL Cholesterol <30 mg/dl

6. Diabetes mellitus

Negative Risk Factor

1. High HDL Cholesterol >60 mg/dl

BIOCHEMISTRY - TEST REPORT**L.F.T / LIVER FUNCTION TEST**

TOTAL BILIRUBIN

0.57

mg/dl

0.20 - 1.00

Reference range**Reference range according to Thomas**

Total bilirubin : up to 1.1 mg/dl

Reference range according to Sherlock and Meites

Adults and children : up to 1.0 mg/dl

New born**Age of new born**

24 hours

48 hours

3 - 5 days

Age of new born

24 hours

48 hours

3-5 days

Premature

1.0 - 6.0 mg/dl

6.0 - 8.0 mg/dl

10.0 - 15.0 mg/dl

Full term

2.0 - 6.0 mg/dl

6.0 - 7.0 mg/dl

4.0 - 12.0 mg/dl

CONJUGATED (D. Bilirubin)

0.35

mg/dl

0.1 - 0.4

UNCONJUGATED (I.D. Bilirubin)

0.22

mg/dl

0.2 - 0.7

TOTAL PROTEINS

7.12

gm/dl

6.0 - 8.2

Contd...4



All Tests have Technical Limitations. Collaborative clinicopathological interpretation is mandatory. In Case of disparity Test may be repeated immediately. Test marked with an (*) are not accredited by NABL.

Mathura Lab Details :

Opp. Vipin Nursing Home, Shankar Vihar, Krishna Nagar, Mathura- 281004

Mob. 08954464646, 7055111414 | Email : svspathology@gmail.com

Website : www.svscientificpathology.com

Sample Collection Facility from Home & Nursing Home is available.

If required get your report Via
SMS & EmailNOT VALID FOR
MEDICOLEGAL PURPOSE



Scientific Pathology

Bal. 2890

A ISO 9001: 2015 Certified Lab

S.V. SCIENTIFIC PATHOLOGY

Bharti Hospital

DR. SHIKHA VYAS

D.C.P. (PATH.)

R.NO. 52957/ 17.08.2006

SONKH ROAD, KRISHNA NAGAR, MATHURA

Date 24/09/2022

Srl No. 106

Name MRS. PADMA PAREEK

Age 47 Yrs.

Ref. By BOB

Sex F

OUT SIDE SAMPLE

Investigation Name	Result Value	Unit	Biomedical Ref Range
ALBUMIN	4.36	gm/dl	3.5 - 5.2
GLOBULIN	2.76	gm/dl	2.3 - 3.5
A/G RATIO	1.58	gm/dl	0.8 - 2.0
S.G.O.T (AST)	24.1	U/L	0.0 - 35.0
S G.P.T (ALT)	18.9	U/L	0.0 - 45.0
ALKALINE PHOSPHATASE OPTIMIZED	89.7	U/L	0 - 0
Expected Values :			
Aged 1 Day	< 250 U/L		
Aged 2 to 5 Days	< 231 U/L		
Aged 6 Days to 6 Months	< 449 U/L		
Aged 7 Months to 1 Year	< 426 U/L		
Aged 1 - 3 Yrs	< 281 U/L		
Aged 4 - 6 Yrs	< 269 U/L		
Aged 7 - 12 Yrs	< 300 U/L		
Aged 13 - 17 Yrs (Male)	< 390 U/L		
Aged 13 - 17 Yrs (Female)	< 187 U/L		
Men (Adult)	40 - 129 U/L		
Women (Adult)	35 - 104 U/L		
GGTP	14.00	U/L	0.80 - 55.0
K.F.T / KIDNEY FUNCTION TEST			
BLOOD UREA	28.6	mg /dl	15.0 - 45.0
CREATININE	0.65	mg/dl	0.50 - 1.30

Neonates (premature): 0.29 - 1.04
 Neonates (Full term): 0.24 - 0.85
 2 - 12 Months : 0.17 - 0.42
 1 - <3 Yrs : 0.24 - 0.41
 3 - <5 Yrs : 0.31 - 0.47
 5 - <7 Yrs : 0.32 - 0.59
 7 - <9 Yrs : 0.40 - 0.60
 9 - <11 Yrs : 0.39 - 0.73
 11 - <13 Yrs : 0.53 - 0.79

Contd...5



All Tests have Technical Limitations. Collaborative clinicopathological interpretation is mandatory. In Case of disparity Test may be repeated immediately. Test marked with an (*) are not accredited by NABL.

Mathura Lab Details :

Opp. Vipin Nursing Home, Shankar Vihar, Krishna Nagar, Mathura- 281004

Mob. ☎ 08954464646, ☎ 7055111414 | Email : svspathology@gmail.com

Website : www.svscientificpathology.com

Sample Collection Facility from Home & Nursing Home is available.

If required get your report Via
SMS & EmailNOT VALID FOR
MEDICOLEGAL PURPOSE



Scientific Pathology

A ISO 9001:2015 Certified

S.V. SCIENTIFIC PATHOLOGY Bharti Hospital

DR. SHIKHA VYAS

D.C.P. (PATH.)

R.NO. 52957/ 17.08.2006

Date 24/09/2022

Name MRS. PADMA PAREEK

Ref. By BOB

SONKH ROAD, KRISHNA NAGAR, MATHURA

Srl No. 106

Age 47 Yrs.

Sex F

OUT SIDE SAMPLE

Investigation Name	Result Value	Unit	Biomedical Ref Range
			13 - <15 Yrs : 0.57 - 0.87

URIC ACID	4.20	mg/dl	2.4 - 5.70
INORGANIC PHOSPHORUS	3.25	mg/dl	2.7 - 4.5

BIOCHEMISTRY - TEST REPORT

S.SODIUM	138.5	mmol/L	137.0 - 145.0
S.POTASSIUM	4.20	mmol/L	3.6 - 5.0
CALCIUM	9.36	mg/dl	8.4 - 10.2

THYROID PROFILE

T3 ,T4 ,TSH			
T3	1.17	ng/ml	0.87 - 1.78

Adults (>15 yrs) : 0.87 - 1.78
 New born : 0.75 - 2.60
 1 - 5 Yrs : 1.00 - 2.60
 5 - 10 Yrs : 0.90 - 2.40
 10 - 15 Yrs : 0.80 - 2.10

T4 (Thyroxin)	9.03	ug/dl	6.00 - 12.00
----------------	------	-------	--------------

Adults : 6.00 - 12.00
 1 - 3 days : 8.20 - 19.9
 1 week : 6.00 - 15.9
 1 - 12 month : 6.1 - 14.9
 1 - 3 yrs : 6.80 - 13.5
 3 - 10 yrs : 5.50 - 12.8
 >10 Yrs : 6.00 - 12.00

TSH	2.68	μIU/ml	0.25 - 5.50
-----	------	--------	-------------

Contd...6



All Tests have Technical Limitations. Collaborative clinicopathological Interpretation is mandatory. In Case of disparity Test may be repeated immediately. Test marked with an (*) are not accredited by NABL.

Mathura Lab Details :

Opp. Vipin Nursing Home, Shankar Vihar, Krishna Nagar, Mathura- 281004

Mob. 08954464646, 7055111414 | Email : svspathology@gmail.com

Website : www.svscientificpathology.com

Sample Collection Facility from Home & Nursing Home is available.

If required get your report Via
SMS & EmailNOT VALID FOR
MEDICOLEGAL PURPOSE



Scientific Pathology

A ISO 9001:2015 Certified 2890

S.V. SCIENTIFIC PATHOLOGY

Bharti Hospital

DR. SHIKHA VYAS

D.C.P. (PATH.)

R.NO. 52957/ 17.08.2006

SONKH ROAD, KRISHNA NAGAR, MATHURA

Date 24/09/2022

Srl No. 106

Name MRS. PADMA PAREEK

Age 47 Yrs.

Ref. By BOB

Sex F

OUT SIDE SAMPLE

Investigation Name	Result Value	Unit	Biomedical Ref Range
Test	Refrence Group	Age	Refrence Range Unit
TSH	Cord	Blood	1.00 - 39.0 μ IU/ml
	1- 4	Week	1.70 - 9.10 μ IU/ml
	1-12	Months	0.80 - 8.20 μ IU/ml
	1- 5	Years	0.70 - 5.70 μ IU/ml
	6 - 10	Years	0.70 - 5.70 μ IU/ml
	11 -15	Years	0.70 - 5.70 μ IU/ml
	16 - 20	Years	0.70 - 5.70 μ IU/ml

The test has been carried out in Fully Automated Immunoassay System VIDAS using ELFA (Enzyme Linked Fluorescence Assay) technology.

URINE EXAMINATION -TEST REPORT

PHYSICAL EXAMINATION

COLOUR STRAW
 TRANSPARENCY CLEAR
 SPECIFIC GRAVITY 1.010
 pH 6.0

CHEMICAL EXAMINATION

ALBUMIN NIL
 REDUCING SUGAR NIL
 BILE SALTS NEGATIVE
 BILE PIGMENT NEGATIVE
 KETONE BODIES /ACETONE NEGATIVE

MICROSCOPIC EXAMINATION

PUS CELLS 3-4 /HPF

Contd...7



All Tests have Technical Limitations. Colloborative clinicopathological interpretation is mandatory. In Case of disparity Test may be repeated immediately. Test marked with an (*) are not accredited by NABL.

Mathura Lab Details :

Opp. Vipin Nursing Home, Shankar Vihar, Krishna Nagar, Mathura- 281004

Mob. 08954464646, 7055111414 | Email : svspathology@gmail.com

Website : www.svscientificpathology.com

Sample Collection Facility from Home & Nursing Home is available.

If required get your report Via
SMS & EmailNOT VALID FOR
MEDICOLEGAL PURPOSE



Scientific Pathology

A ISO 9001: 2015 Certified 2890

S.V. SCIENTIFIC PATHOLOGY

Bharti Hospital

DR. SHIKHA VYAS

D.C.P. (PATH.)

R.NO. 52957/ 17.08.2006

SONKH ROAD, KRISHNA NAGAR, MATHURA

Date 24/09/2022

Name MRS. PADMA PAREEK

Ref. By BOB

Srl No. 106

Age 47 Yrs.

Sex F

OUT SIDE SAMPLE

EPITHELIAL CELLS	2-3	/HPF
RBC's	NIL	/HPF
CRYSTALS	NIL	
CASTS	NIL	
BACTERIA	NIL	
OTHERS	NIL	

**** Report Completed****



Shikha
DR. SHIKHA VYAS
D.C.P (Path.)
R.NO 52957 / 17.08.2006

All Tests have Technical Limitations. Collaborative clinicopathological interpretation is mandatory. In Case of disparity Test may be repeated immediately. Test marked with an (*) are not accredited by NABL.

Mathura Lab Details :

Opp. Vipin Nursing Home, Shankar Vihar, Krishna Nagar, Mathura- 281004

Mob. ☎ 08954464646, ☎ 7055111414 | Email : svspathology@gmail.com

Website : www.svscientificpathology.com

Sample Collection Facility from Home & Nursing Home is available.

If required get your report Via
SMS & Email

NOT VALID FOR
MEDICOLEGAL PURPOSE



Bharti Hospital

An ISO 9001 : 2008 (QMS) Certified Hospital

Date :

REG...NO: 2022-902404
NAME: MRS. PADMA PAREEK
REF...BY: BOB

DATE: 24/09/2022
AGE: 47 Y/F

ECHOCARDIOGRAPHY REPORT

Measurements

Aortic root diameter:	28 mm	(20-37mm)
Aortic valve diameter:	15 mm	(15-26mm)
LV dimension:		(19-40mm)
LVD(systolic):	23 mm	(22-40mm)
LVD(diastolic):	35 mm	(37-56mm)
RVD(diastolic):	16 mm	(7-23mm)
IVST	ES:11.5	ED: 6.3
LVPWT	ES:11.0	ED: 8.5
LA(diastolic):	30.2mm	(19-40mm)

INDICES OF LV FUNCTION:

EPSS		(< 9mm)
Fractional shortening	30%	(24-42%)
Ejection fraction	60%	(50-70%)

IMAGING:

M mode examination revealed normal movements of both mitral leaflets during diastole(DE-18mm,EF-130mm/sec). No mitral valve prolapse is seen. Aortic cusps are not thickened and closure line is central, tricuspid and pulmonary valves are normal. Aortic root is normal in size. Dimension of left atrium and left ventricle are normal. **2D imaging in PLAX, SAX and apical view** revealed a normal size left ventricle. No regional wall motion abnormality present. Global LVEF is 60%. Mitral valve opening is normal. No mitral valve prolapse is seen. Aortic valve has three cusps and its opening is not restricted. Tricuspid valve leaflets move normally. Pulmonary valve is normal. Interatrial and interventricular septa are intact. **No intra cardiac mass or thrombus is seen. No pericardial effusion is seen.**

Facilities

ICU, Facility for Medical & Cardiac Emergency, ECG, Nebulizer, Centralized Oxygen, Monitor BIPAP, Defibrillator, Echo Cardiography, TMT, X-ray, PFT, Computerised Pathology

यहाँ भ्रूण-लिंग परीक्षण नहीं किया जाता है। यह एक दण्डनीय अपराध है।

This Report is only A Professional Opinion & Should Be Clinically Co-related

NOT VALID FOR MEDICO-LEGAL PURPOSE

सभी प्रकार के हैल्थ चेकअप पैकेज उपलब्ध



Bharti Hospital

An ISO 9001 : 2008 (QMS) Certified Hospital

Date :

DOPPLER :

MV	0.94/0.81m/sec.	MR : nil
AV	1.05 m/sec.	AR : nil
TV	0.71 m/sec.	TR : nil
PV	0.85 m/sec.	PR : nil

COLOUR FLOW

Normal flow signals are seen across all cardiac valves.
No flow signals are seen across IAS and IVS.

FINAL DIAGNOSIS :

Normal cardiac chamber dimension
No regional wall motion abnormality is present.
Systolic left ventricle function is normal with EF 60%.
Diastolic left ventricle function is normal.
Colour flow through all the valves is normal with no structural abnormality.
No intracardiac thrombus or mass is seen.
No pericardial effusion is present.

DR. BHARTI GUPTA (M.D)

All congenital heart defect can not be detected by transthoracic echocardiography.
In case of disparity test should be repeated at higher cardiac centre. Not valid for medico-legal purpose.

Facilities

ICU, Facility for Medical & Cardiac Emergency, ECG, Nebulizer, Centralized Oxygen, Monitor
BIPAP, Defibrillator, Echo Cardiography, TMT, X-ray, PFT, Computerised Pathology

यहाँ धुण-लिंग परीक्षण नहीं किया जाता है। यह एक दृष्टनीय अपराध है।

This Report is only A Professional Opinion & Should Be Clinically Co-related

NOT VALID FOR MEDICO-LEGAL PURPOSE

सभी प्रकार के हैल्थ चैकअप पैकेज उपलब्ध

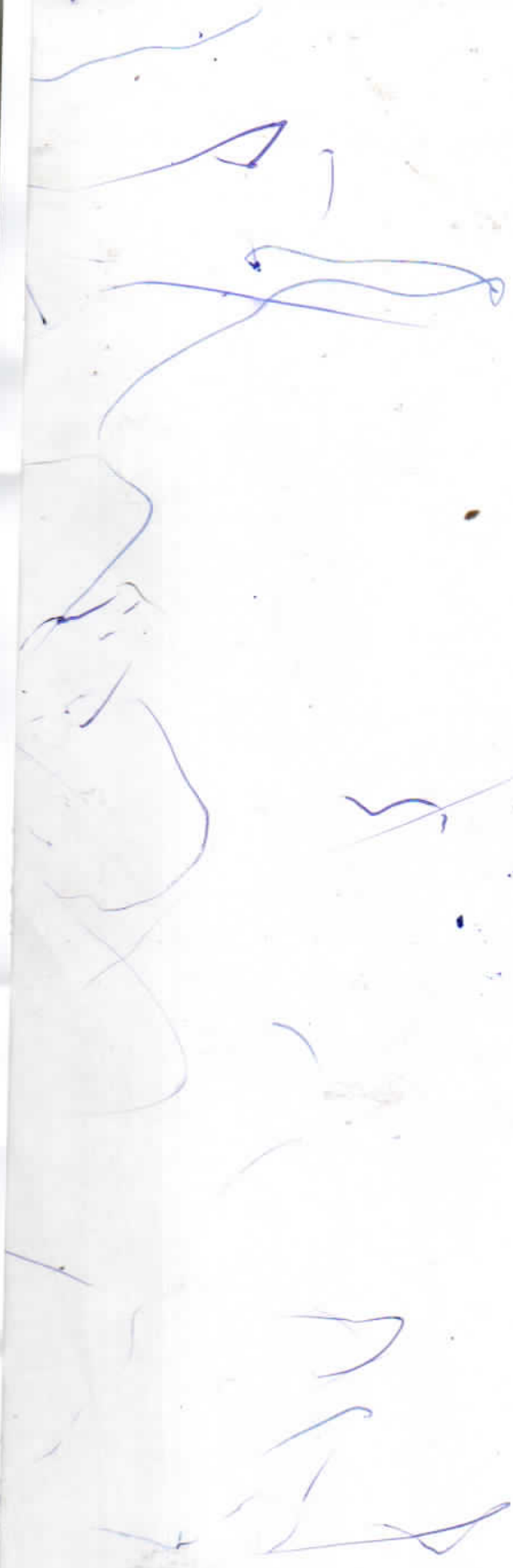
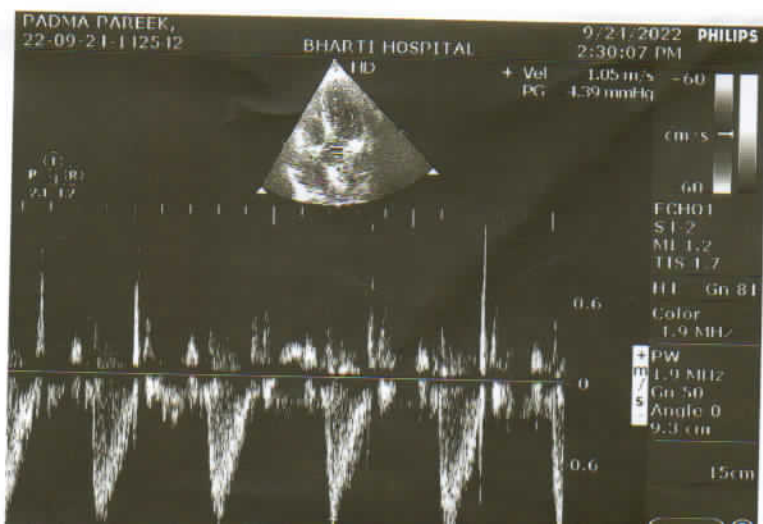
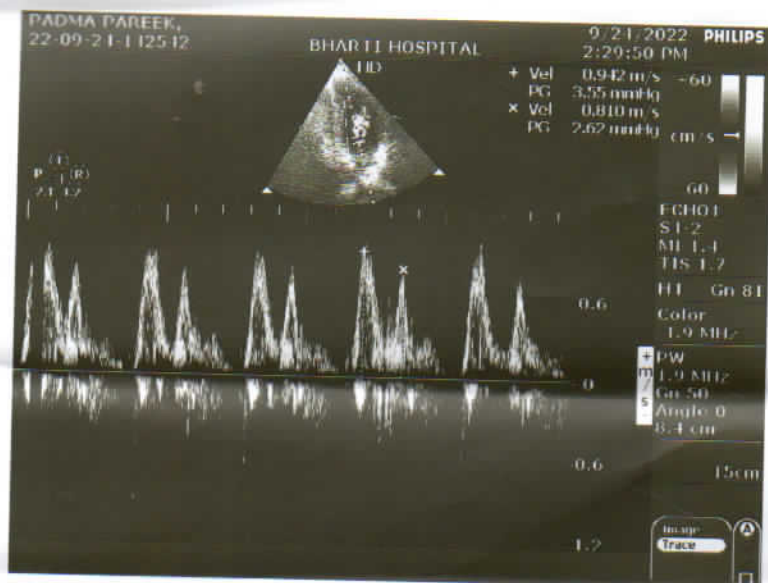
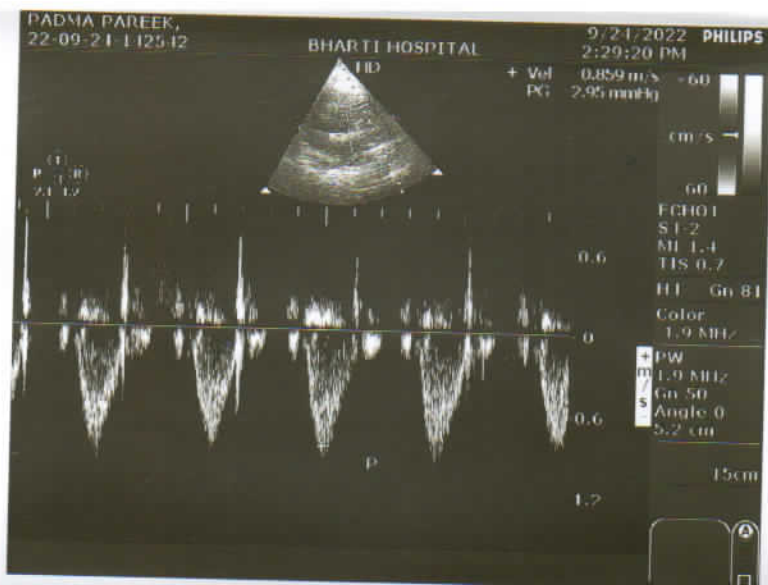
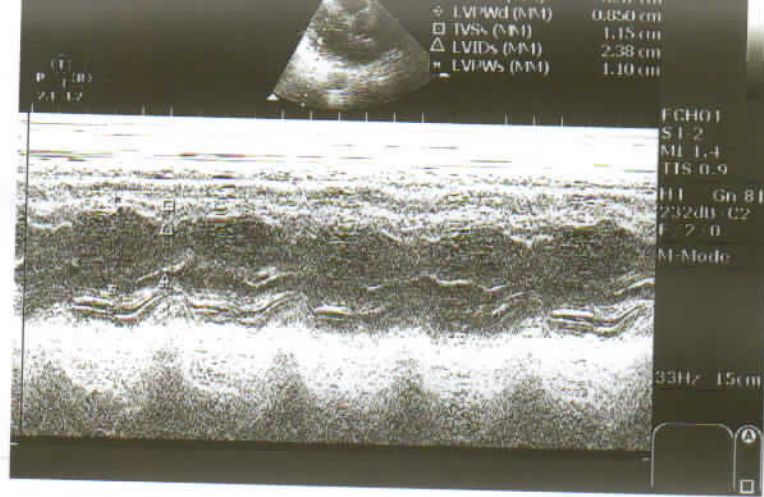



Bharti Hospital

An ISO 9001 : 2008 (QMS) Certified Hospital

Date :

REG...NO : 2022-902403

DATE : 24/09/2022

NAME : MRS. PADMA PAREEK

REF...BY: B O B

AGE /SEX: 47 Y/F

2D REAL TIME GENERAL SONOLOGICAL STUDY OF WHOLE ABDOMEN

LIVER: Is normal in size & parenchymal echotexture. Margins are regular. Intra hepatic bile ducts (IHD) are not dilated. No focal mass seen. Portal Vein & C.B.D. is normal in caliber.

GALL BLADDER: No calculi/mass lesion is seen in its lumen. No pericholecystic collection is seen.

SPLEEN: is normal in size and shape. Echotexture appears normal.

PANCREAS: Shows normal size and echotexture. No focal mass / peripancreatic collection is seen.

RIGHT KIDNEY: Shows normal position, size, shape and contour. Cortical echotexture is normal. CMD is maintained. No calculus /hydronephrosis is seen.

LEFT KIDNEY: Shows normal position, size, shape and contour. Cortical echotexture is normal. CMD is maintained. No hydronephrosis, No free fluid/ retroperitoneal adenopathy is seen.

U.BLADDER: is normal in distension and in wall thickness. Lumen is clear. No calculus or mass lesion is seen.

UTERUS: is normal in size and echotexture. Endometrial thickness is 8.0mm. No focal or diffuse mass lesion is seen. Cervix appears normal.

Both ovaries are normal in size and echotexture.

Cul de sac is clear.

NOTE- Excessive Gas is Present in Abdomen.

IMPRESSION: No Abnormality Detected.

SONOLOGIST

Best efforts were made during investigation, however in case of any Confusion/ Confirmation review can be done, free of cost. Not valid for medico-legal purpose.

Facilities

ICU, Facility for Medical & Cardiac Emergency, ECG, Nebulizer, Centralized Oxygen, Monitor BIPAP, Defibrillator, Echo Cardiography, TMT, X-ray, PFT, Computerised Pathology

यहाँ भ्रूण-लिंग परीक्षण नहीं किया जाता है। यह एक दृष्टनीय अपराध है।

This Report is only A Professional Opinion & Should Be Clinically Co-related

NOT VALID FOR MEDICO-LEGAL PURPOSE

सभी प्रकार के हेल्थ चेकअप पैकेज उपलब्ध

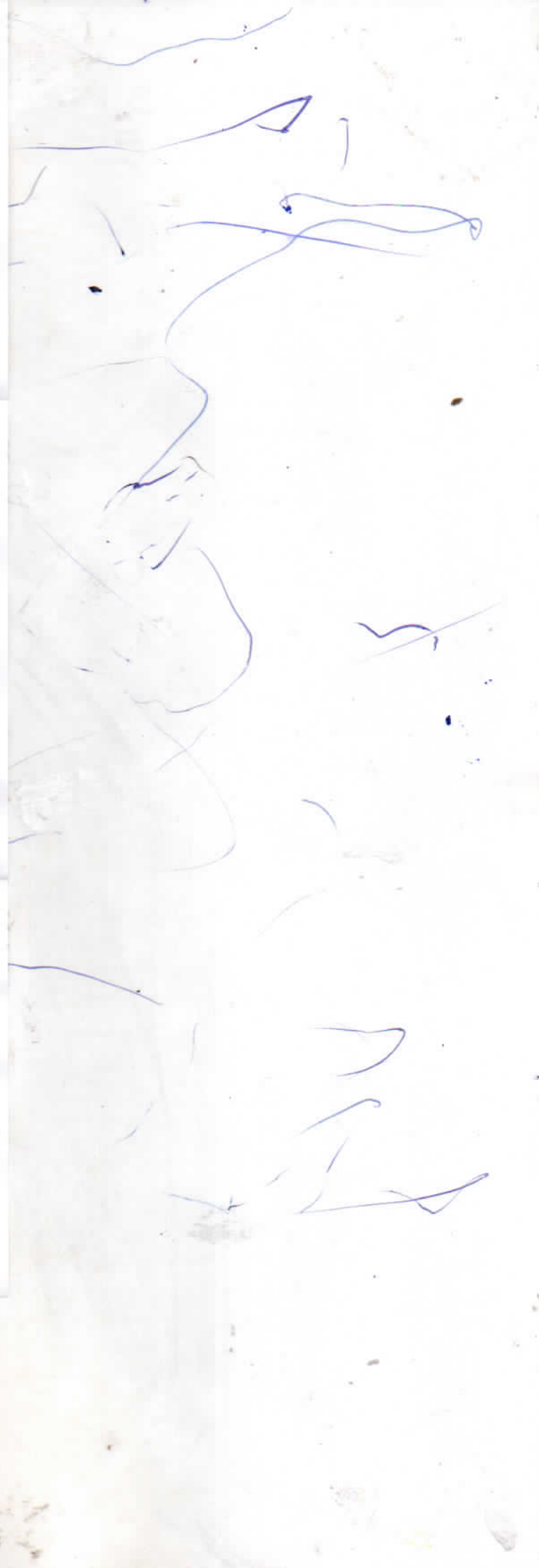
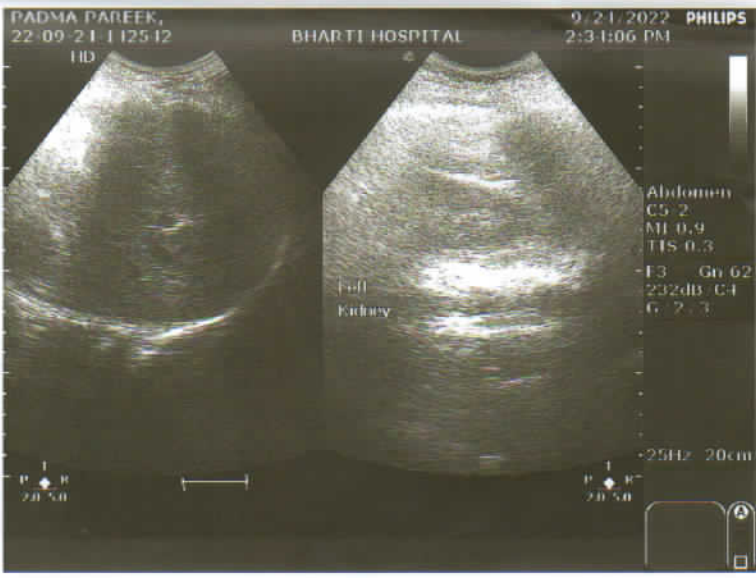
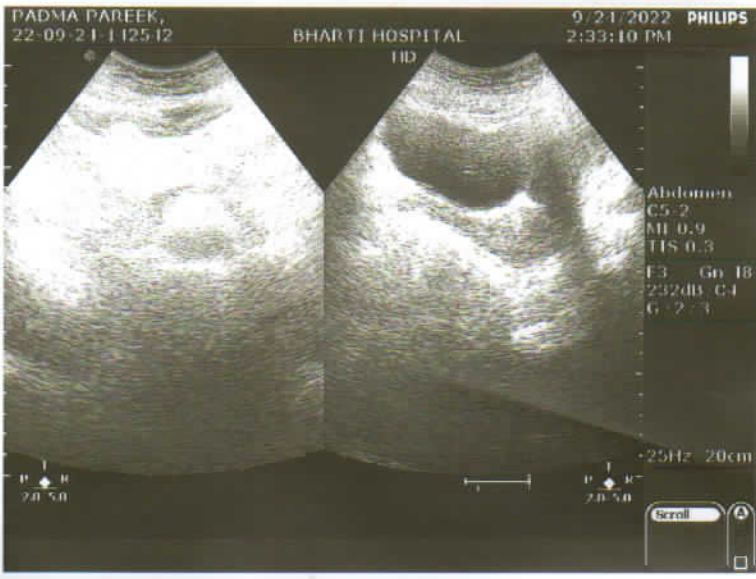



PADMA 47Y Female

24.09.2022

Chest PA

BHARTI HOSPITAL SONKH ROAD, KRISHNA NAGAR, MATHURA