



PRAMUKH
MULTI SPECIALITY

HOSPITAL

Above Punjab National Bank,
Nr. Railway Crossing, Maninagar (E)
Ahmedabad - 380 008.

MEDICAL EXAMINATION

DATE :- 28/03/2022

NAME :- DHRUTI K. DAVE

AGE /SEX :- 34 YRS / Female

O/E :

Height : 162 cm.

T : Normal .

Weight : 59 Kgs .

BP : 104/80 mm Hg.

BMI :

P : 88/min .

Eye Exam. : Vision Normal

RS : BA&O

Ear Exam. : Hearing Normal .

SPO2 : 98% on R.A .

CNS : Contour

CVS : S1+S2

P/A : Soft .

ADV :

B. A. Panchal

Dr. Brijesh Panchal
MBBS
Regd. No. G-28095
PRAMUKH MULTISPECIALITY HOSPITAL
Maninagar, Ahmedabad-6.



Dave

HELP LINE No. 7227971927

ational Bank,
sing, Maninagar (E)
008.

Nrased ECG
Puls + S8/4t
rgmud

DR. KANESHAN. SHAH
M.D. (FICA-USA)
Reg. No. G-1345
PRAMUKH MULTISPECIALITY HOSPITAL
MANINAGAR, AHMEDABAD.

STL (mm)
STS (mV/Sec)

IBr

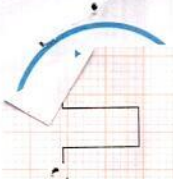

avR Raw Rhythm

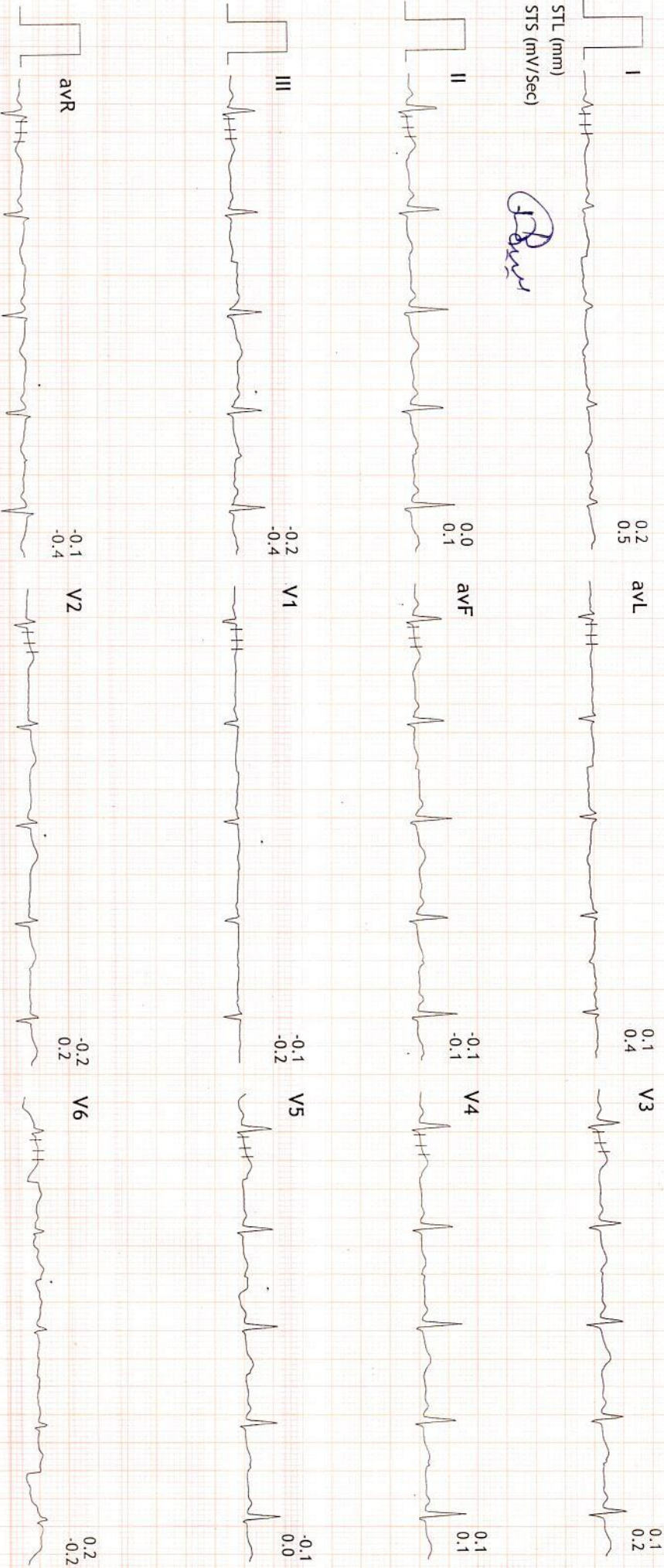



Summary

PRAMUKH MULTI SPECIALITY HOSPITAL
NR. RAILWAY CROSSING, MANINAGAR (E) Ahm. 08.

943/DHRUTI K DAVE 34 Yrs/Female 59 Kg/162 Cms
Date: 28-Mar-2022 09:53:13 AM

Ref. By : BOB
Medication : NO
Objective : NO

Protocol : BRUCE
History : NO

Stage	Stage Time (Min:Sec)	Phase Time (Min:Sec)	Speed (mph)	Grade (%)	METS	H.R. (bpm)	B.P. (mmHg)	R.P.P. x100	PVC	Comments
Supine					1.0	92	104/80	95	-	
Supine					1.0	95	104/80	98	-	
Supine					1.0	92	104/80	95	-	
Standing					1.0	96	104/80	99	-	
HV					1.0	91	104/80	94	-	
ExStart					1.0	91	104/80	94	-	
Stage 1	3:01	3:02	1.7	10.0	4.7	110	116/86	127	-	
Stage 2	3:01	6:02	2.5	12.0	7.1	133	130/92	172	-	
PeakX	1:30	7:31	3.4	14.0	8.6	168	130/92	218	-	
Recovery	1:00		0.0	0.0	1.2	119	130/92	154	-	
Recovery	4:00		0.0	0.0	1.0	88	128/86	112	-	
Recovery	7:00		0.0	0.0	1.0	82	120/82	98	-	

Findings :

Exercise Time : 7:30 minutes
 Max HR attained : 168 bpm 90% of Max Predictable HR 186
 Max BP : 130/92(mmHg)
 Workload attained : 8.6 (Fair Effort Tolerance)
 No significant ST segment changes noted during exercise or recovery.
 No Angina/Arrhythmia/S3/murmur
 Final Impression : Test is negative for inducible ischemia.
 Maximum Depression: 3:41
 TARGET HR ACHIEVED.

Advice/Remarks:

DR. KAMLESH N. SHAH

*TMT is normal
TMT is negative*

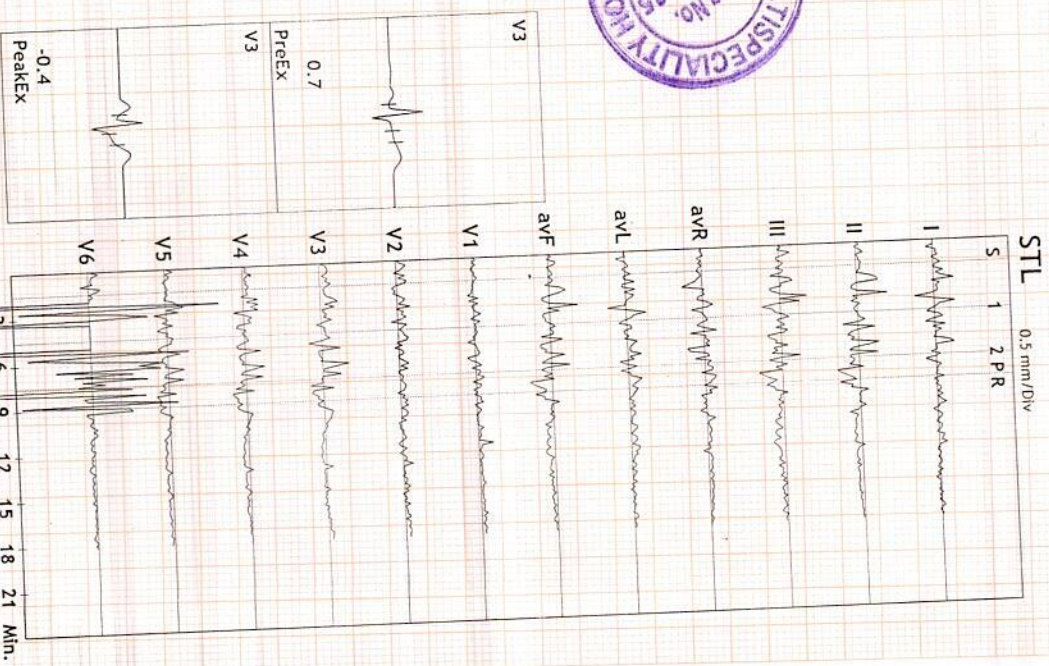

DR. KAMLESH N. SHAH
 M.D. (USA)
 Reg. No. G-1345
 PRAMUKH MULTISPECIALITY HOSPITAL
 MANINAGAR, DR. KAMLESH N. SHAH



ST Summary

PRAMUKH MULTI SPECIALITY HOSPITAL
NR. RAILWAY CROSSING, MAINNAGAR (E) Ahm. 08.

943/DHRUTI K DAVE 34 Yrs/Female 59 Kg/162 Cms
Date: 28-Mar-2022 09:53:13 AM

Protocol : BRUCE

STL (mm)	I	II	III	aVR	aVL	aVF	V1	V2	V3	V4	V5	V6
Supine	-0.4	0.3	0.7	0.1	-0.6	0.5	0.2	0.4	0.5	0.4	0.3	0.2
Supine	0.2	0.4	0.3	-0.3	-0.1	0.4	-0.1	0.2	0.4	0.2	0.1	0.1
Supine	0.3	0.1	-0.1	-0.2	0.2	0.0	0.1	0.6	0.5	0.2	0.0	-0.5
Standing	0.3	0.1	-0.1	-0.2	0.2	0.0	0.1	0.6	0.5	0.2	0.0	-0.5
HV	-0.1	0.1	0.2	0.0	-0.2	0.2	0.1	0.1	0.3	0.1	0.0	0.8
ExStart	0.2	0.3	0.1	-0.2	0.0	0.2	0.2	0.7	0.7	0.4	0.1	0.5
Stage 1	0.1	-0.2	-0.4	0.0	0.3	-0.3	0.0	0.3	0.2	-0.1	-0.1	0.0
Stage 2	-0.3	-0.5	-0.1	0.4	-0.1	-0.3	0.3	-0.1	0.0	-0.1	-0.1	0.9
PeakEx	-0.1	-0.5	-0.4	0.3	0.2	-0.4	0.0	0.2	-0.4	-0.6	-0.7	-4.6
Recovery	0.2	0.0	-0.2	-0.1	0.2	-0.1	0.0	0.3	0.5	0.2	0.0	-0.1
Recovery	0.3	-0.4	-0.7	0.0	0.5	-0.5	0.2	0.1	-0.2	-0.3	-0.4	-0.3
Recovery	-0.1	-0.3	-0.2	0.2	0.0	-0.3	0.1	-0.1	-0.2	-0.2	-0.3	-0.1
STS mV/Sec.	-0.2	0.4	0.6	-0.1	-0.4	0.5	0.2	0.5	0.6	0.4	0.2	-0.2
Supine	0.2	0.5	0.3	-0.4	-0.1	0.4	0.1	0.7	0.6	0.4	0.3	0.5
Supine	0.2	0.3	0.2	-0.3	0.0	0.3	0.2	0.5	0.5	0.3	0.2	-0.5
Supine	0.2	0.3	0.2	-0.3	0.0	0.3	0.2	0.5	0.5	0.3	0.2	-0.5
Standing	0.2	0.3	0.2	-0.3	0.0	0.3	0.2	0.5	0.5	0.3	0.2	-0.5
HV	0.1	0.2	0.0	-0.1	0.1	0.1	0.1	0.4	0.4	0.1	0.2	1.0
ExStart	0.3	0.5	0.2	-0.4	0.0	0.3	0.0	0.5	0.6	0.4	0.3	-0.5
Stage 1	-0.2	0.5	0.7	-0.2	-0.5	0.7	-0.1	-0.1	0.5	0.3	0.5	0.0
Stage 2	-0.1	0.6	0.7	-0.3	-0.4	0.7	0.1	0.1	1.1	0.7	0.7	1.8
PeakEx	0.5	2.2	1.7	-1.3	-0.6	2.0	-0.4	0.4	1.7	1.5	1.4	-0.3
Recovery	0.3	2.1	1.7	-1.2	-0.7	1.9	-0.5	0.2	2.1	1.7	1.4	0.5
Recovery	0.7	0.4	-0.2	-0.5	0.4	0.1	-0.1	0.2	0.4	0.4	0.2	-0.1
Recovery	0.3	0.2	0.0	-0.3	0.1	0.2	0.0	0.2	0.4	0.2	0.2	0.0

STI on Next Page

Dr. Kamlesh N. Shah



STI	μVs	I	II	III	avR	avL	avF	V1	V2	V3	V4	V5	V6
	Supine	-2.5	0.8	3.3	0.8	-2.9	2.0	0.7	1.5	2.0	1.7	1.1	1.6
	Supine	1.1	1.7	0.9	-1.2	-0.2	1.3	-0.6	-0.1	1.2	0.3	-0.1	-0.3
	Supine	1.5	0.1	-1.3	-0.8	1.3	-0.5	0.1	2.1	1.6	0.5	-0.6	-2.0
	Standing	1.5	0.1	-1.3	-0.8	1.3	-0.5	0.1	2.1	1.6	0.5	-0.6	-2.0
	HV	-0.8	0.4	1.2	0.3	-1.2	0.8	0.5	0.0	1.2	0.4	-0.1	2.2
	ExStart	0.4	0.8	0.4	-0.6	0.0	0.6	1.5	2.9	2.8	1.4	0.3	4.4
	Stage 1	1.8	-2.5	-4.3	0.2	3.0	-3.3	0.5	1.9	-0.1	-1.7	-1.4	0.0
	Stage 2	-2.4	-4.9	-2.4	3.6	-0.2	-3.6	1.8	-0.5	-2.2	-2.0	-1.9	0.4
	PeakEx	-1.6	-7.3	-5.7	4.4	2.2	-6.5	1.2	0.4	-6.0	-6.8	-6.9	-28.6
	Recovery	0.7	-4.2	-4.9	1.7	2.8	-4.6	1.4	1.6	-1.4	-2.5	-2.8	-1.6
	Recovery	0.4	-2.9	-3.4	1.3	1.9	-3.2	1.3	0.4	-1.9	-2.5	-2.6	-1.7
	Recovery	-1.2	-2.5	-1.1	1.8	-0.3	-1.9	0.7	-0.8	-1.9	-1.8	-1.9	-0.5

Adhure



Linked Medians Report

PRAMUKH MULTI SPECIALITY HOSPITAL
NR. RAILWAY CROSSING, MANINAGAR (E) Ahm. 08.

943/DHRUTI K DAVE HR: 93 bpm
34 Yrs/Female METS: 1.0
59 Kg/162 Cms BP: 104/80
Date: 28-Mar-2022 09:53:13 AM

MPHR: 50% of 186
Speed: 0.0 mph
Grade: 0.0%

BRUCE
(1.0-100)Hz

Ex Time 00:33
BLC : On
Notch : On

SUPINE
10.0 mm/mV
25 mm/Sec.

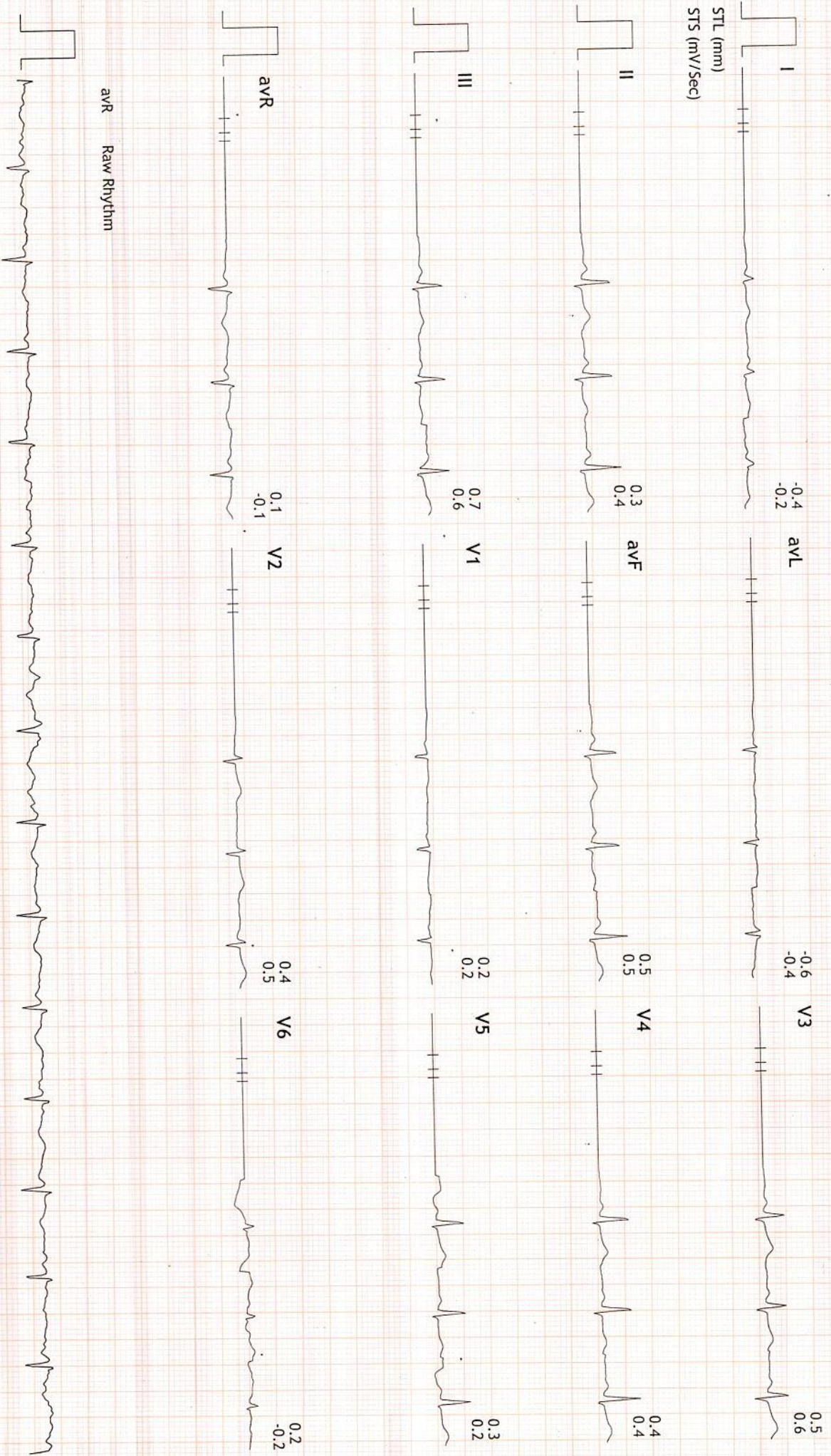



Linked Medians Report

PRAMUKH MULTI SPECIALITY HOSPITAL
NR. RAILWAY CROSSING, MANINAGAR (E) Ahm. 08.

943/DHRUTI K DAVE HR: 92 bpm
34 Yrs/Female METS: 1.0
59 Kg/162 Cms BP: 104/80
Date: 28-Mar-2022 09:53:13 AM

MPHR: 49% of 186
Speed: 0.0 mph
Grade: 0.0%

BRUCE
(1.0-100)HZ
Ex Time 01:05
BLC :On
Notch :On

SUPINE
10.0 mm/mV
25 mm/Sec.

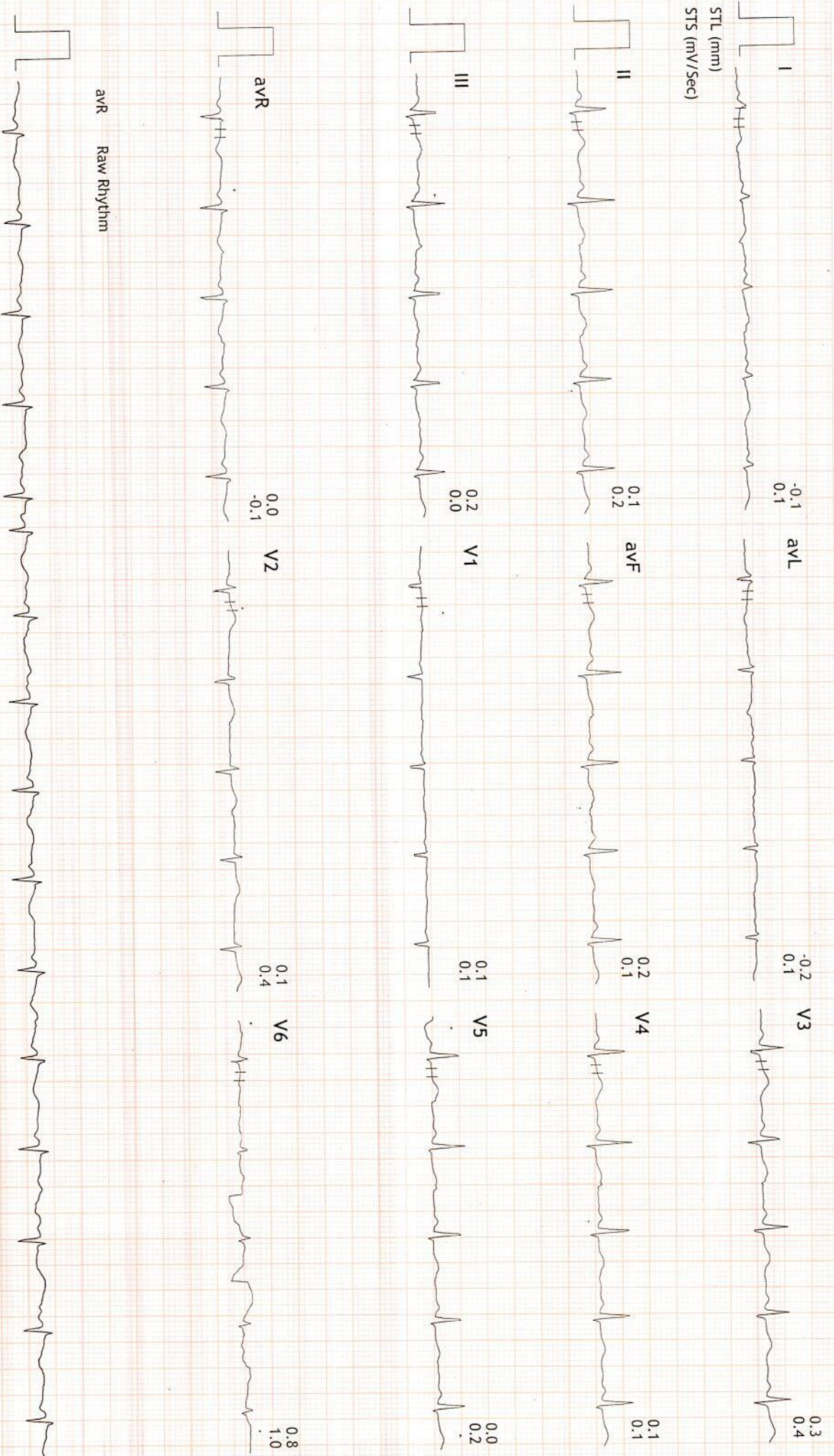



Linked Medians Report

PRAMUKH MULTI SPECIALITY HOSPITAL
NR, RAILWAY CROSSING, MAINNAGAR (E) Ahm. 08.

943/DHRUTI K DAVE HR: 96 bpm
34 Yrs/Female METS: 1.0
59 Kg/162 Cms BP: 104/80
Date: 28-Mar-2022 09:53:13 AM

MPHR: 51% of 186
Speed: 0.0 mph
Grade: 0.0%

BRUCE
(1.0-100)HZ
Ex Time 01:08
BLC : On
Notch : On

STANDING
10.0 mm/mV
25 mm/Sec.

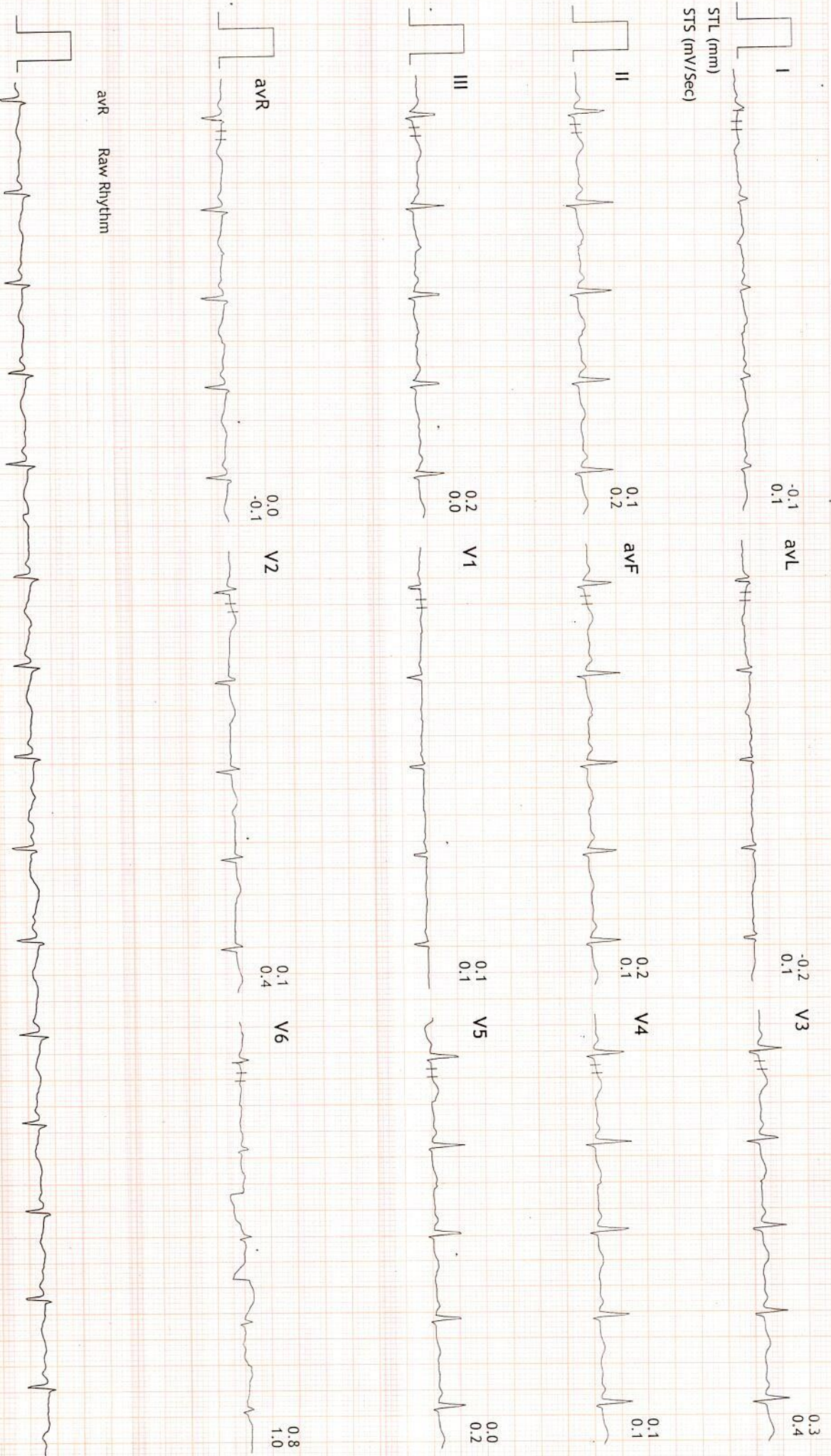



Linked Medians Report

PRAMUKH MULTI SPECIALITY HOSPITAL
NR. RAILWAY CROSSING, MANINAGAR (E) Ahm. 08.

943/DHRUTI K DAVE HR: 91 bpm
34 Yrs/Female METS: 1.0
59 Kg/162 Cms BP: 104/80
Date: 28-Mar-2022 09:53:13 AM

MPHR: 48% of 186
Speed: 0.0 mph
Grade: 0.0%

BRUCE
(1.0-100)HZ

Ex Time 01:11
BLC : On
Notch : On

HV
10.0 mm/mV
25 mm/Sec.

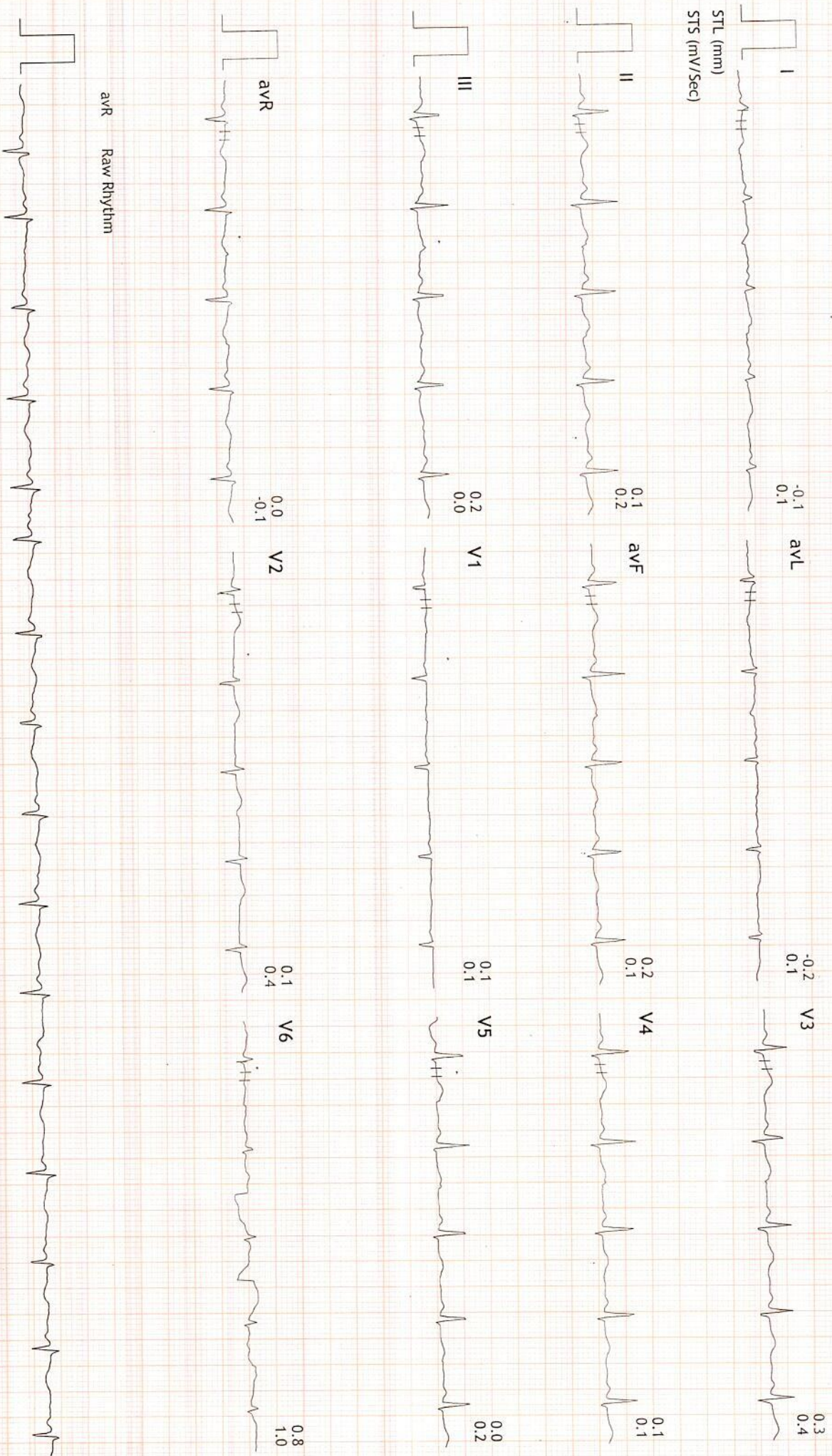



Linked Medians Report

PRAMUKH MULTI SPECIALITY HOSPITAL
NR. RAILWAY CROSSING, MAINNAGAR (E) Ahm. 08.

943/DHRUTI K DAVE HR: 110 bpm
34 Yrs/Female METS: 4.7
59 Kg/162 Cms BP: 116/86
Date: 28-Mar-2022 09:53:13 AM

MPHR: 59% of 186
Speed: 1.7 mph
Grade: 10.0%

BRUCE
(1.0-100)Hz

Ex Time 03:00
BLC : On
Notch : On

Stage 1 (03:00)
10.0 mm/mV
25 mm/Sec.





Linked Medians Report

PRAMUKH MULTI SPECIALITY HOSPITAL
NR. RAILWAY CROSSING, MANINAGAR (E) Ahm. 08.

943/DHRUTI K DAVE HR: 91 bpm
34 Yrs/Female METS: 1.0
59 Kg/162 Cms BP: 104/80
Date: 28-Mar-2022 09:53:13 AM

MPHR: 48% of 186
Speed: 0.0 mph
Grade: 0.0%

BRUCE
(1.0-100)HZ

Ex Time 00:00
BLC :On
Notch : On

ExStart
10.0 mm/mV
25 mm/Sec.

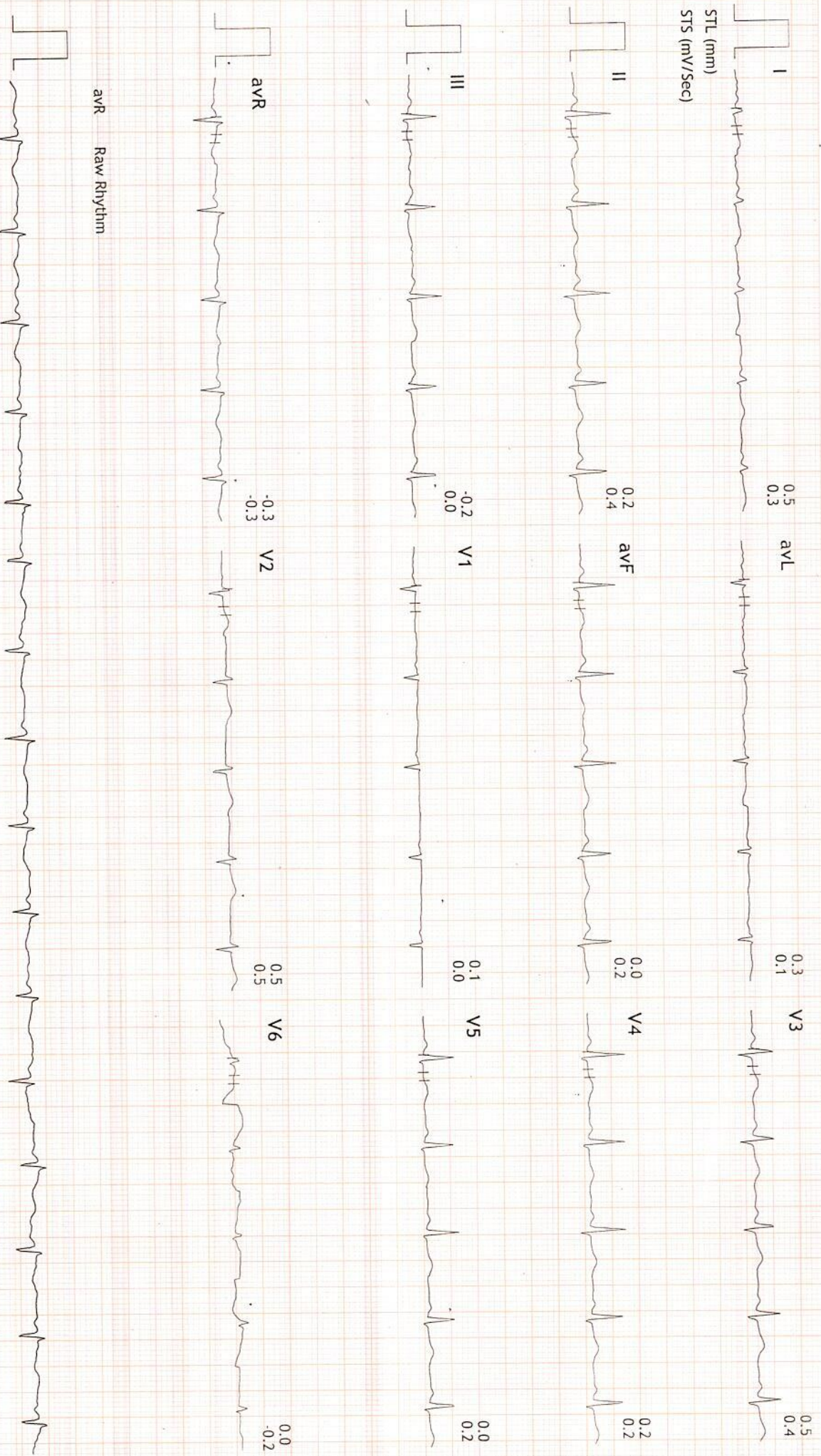



Linked Medians Report

PRAMUKH MULTI SPECIALITY HOSPITAL
NR. RAILWAY CROSSING, MAINNAGAR (E) Ahm. 08.

943/DHRUTI K DAVE HR: 133 bpm
34 Yrs/Female METS: 7.1
59 Kg/162 Cms BP: 130/92
Date: 28-Mar-2022 09:53:13 AM

MPHR: 71% of 186 BRUCE
Speed: 2.5 mph (1.0-100)Hz
Grade: 12.0%

Ex Time 06:00
BLC : On
Notch : On

Stage 2 (03:00)
10.0 mm/mV
25 mm/Sec.

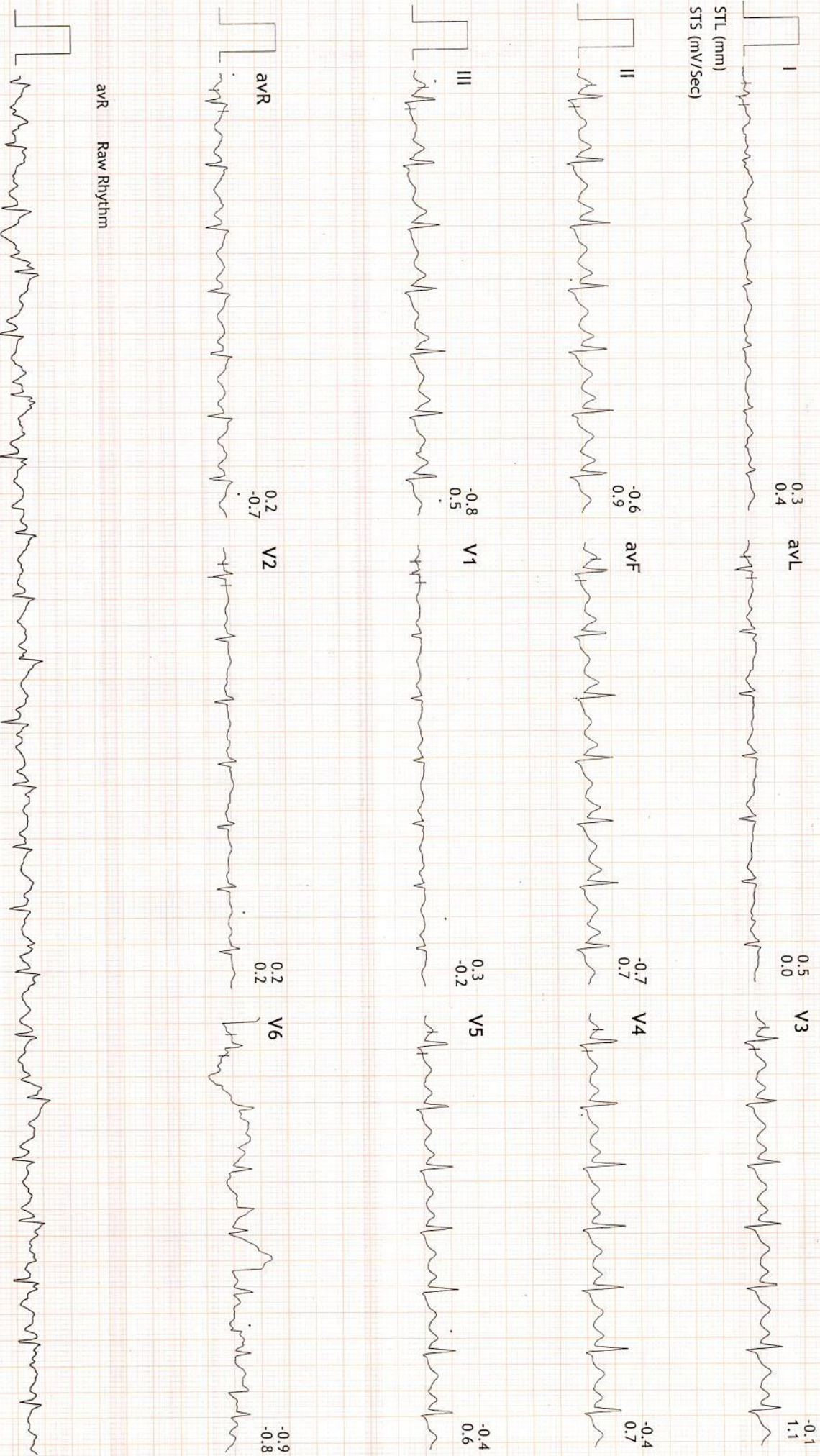



Linked Medians Report

PRAMUKH MULTI SPECIALITY HOSPITAL
NR. RAILWAY CROSSING, MANINAGAR (E) Ahm. 08.

943/DHRUTI K DAVE HR: 168 bpm
34 Yrs/Female METS: 8.6
59 Kg/162 Cms BP: 130/92
Date: 28-Mar-2022 09:53:13 AM

MpHR: 90% of 186 BRUCE
Speed: 3.4 mph (1.0-100)Hz
Grade: 14.0%

Ex Time 07:29
BLC : On
Notch : On

PeakEx
10.0 mm/mV
25 mm/Sec.

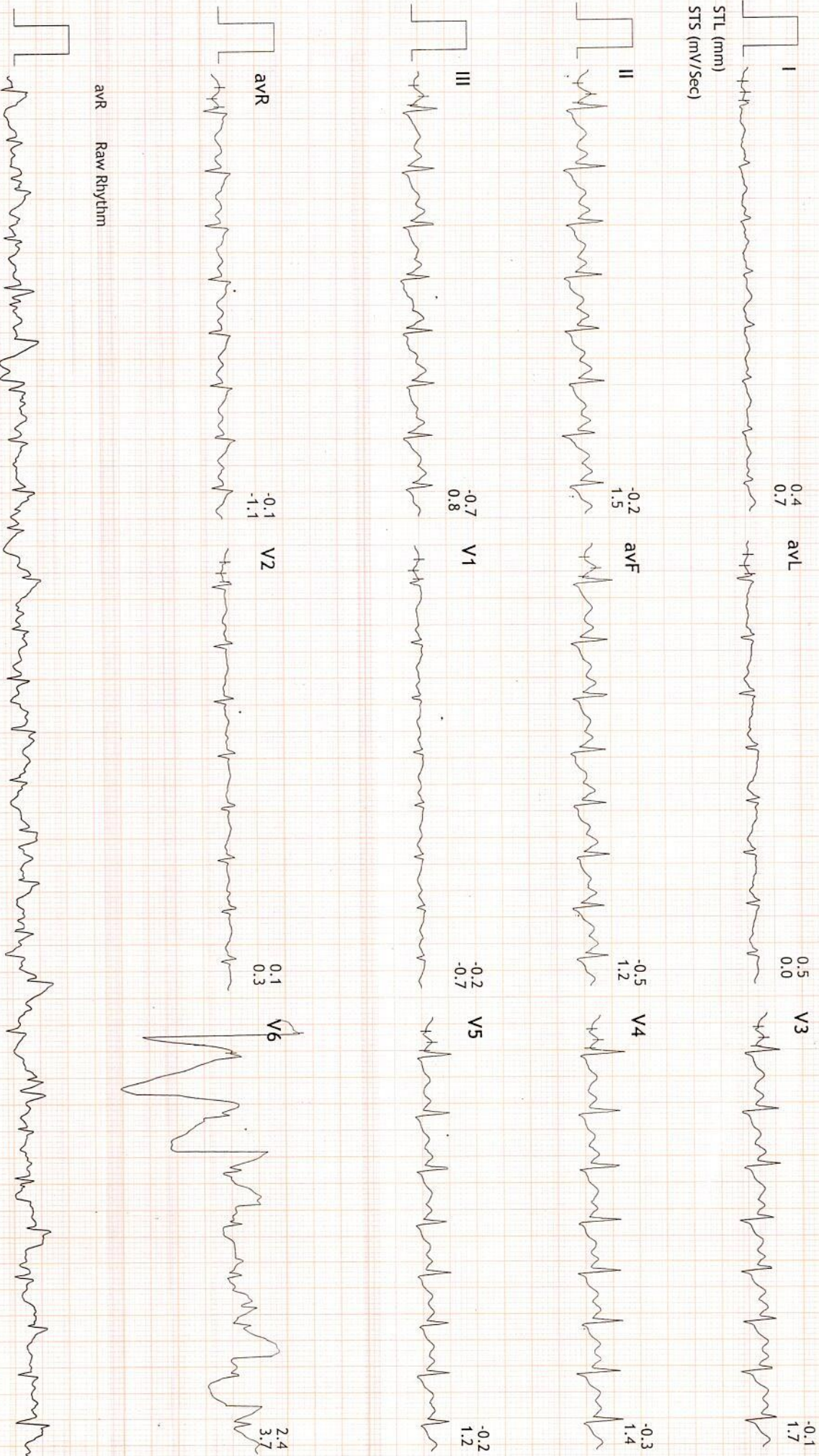



Linked Medians Report

PRAMUKH MULTI SPECIALITY HOSPITAL
NR. RAILWAY CROSSING, MANNAGAR (E) Ahm. 08.

943/DHRUTI K DAVE HR: 91 bpm
34 Yrs/Female METS: 1.0
59 Kg/162 Cms BP: 130/92
Date: 28-Mar-2022 09:53:13 AM

MPHR: 48% of 186 BRUCE
Speed: 0.0 mph (1.0-100)Hz
Grade: 0.0%

Ex Time 07:29
BLC : On
Notch : On

Recovery : (02:59)
10.0 mm/mV
25 mm/Sec.





Linked Medians Report

PRAMUKH MULTI SPECIALITY HOSPITAL
NR. RAILWAY CROSSING, MANNIANGAR (E) Ahm. 08.

943/DHRUTI K DAVE HR: 87 bpm
34 Yrs/Female METS: 1.0
59 Kg/162 Cms BP: 128/86
Date: 28-Mar-2022 09:53:13 AM

MPHR: 46% of 186 BRUCE
Speed: 0.0 mph (1.0-100)Hz
Grade: 0.0%

Ex Time 07:29
BLC : On
Notch : On

Recovery : (05:59)
10.0 mm/mV
25 mm/Sec.

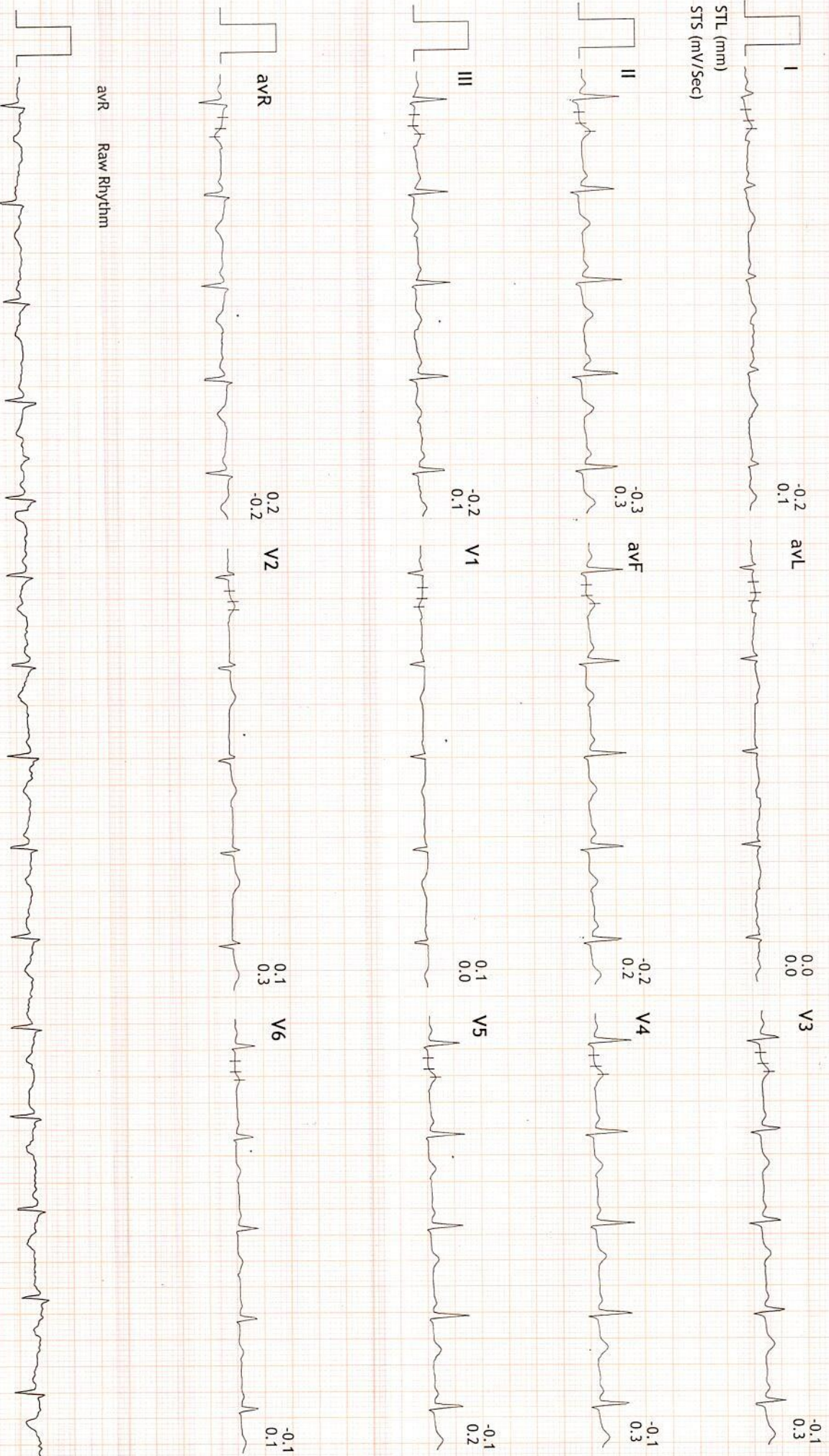



Linked Medians Report

PRAMUKH MULTI SPECIALITY HOSPITAL
NR. RAILWAY CROSSING, MAINNAGAR (E) Ahm. 08.

943/DHRUTI K DAVE HR: 84 bpm
34 Yrs/Female METS: 1.0
59 Kg/162 Cms BP: 120/82
Date: 28-Mar-2022 09:53:13 AM

MPPHR:45% of 186
Speed: 0.0 mph
Grade: 0.0%

BRUCE
(1.0-100)Hz

Ex Time 07:29
BLC :On
Notch :On

Recovery : (08:59)
10.0 mm/mV
25 mm/Sec.

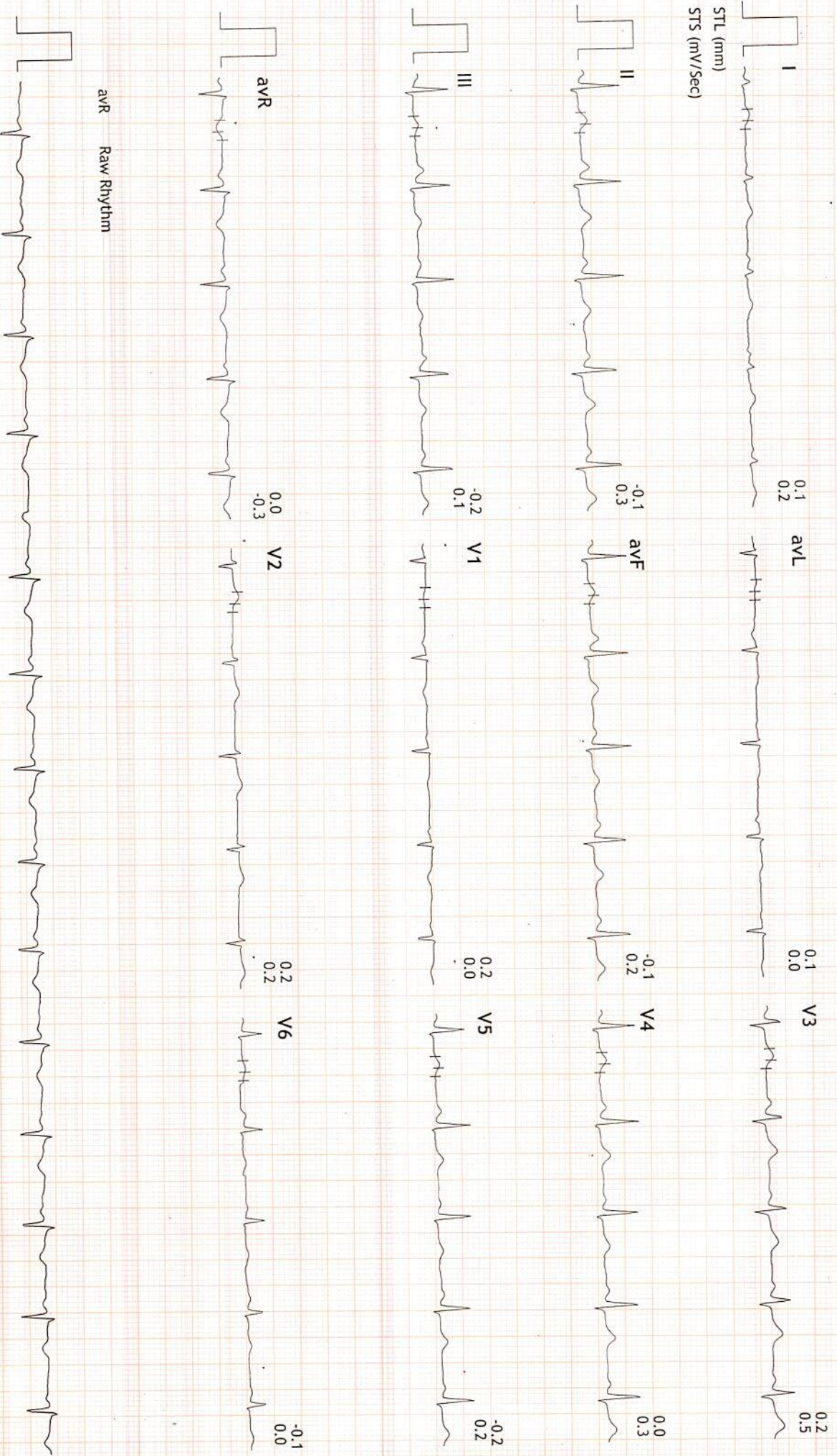



Sanya
DIAGNOSTICS

■ MRI ■ CT Scan ■ Sonography ■ Colour Doppler ■ Digital X-Ray ■ 2D - Echo ■ Mammography

NAME: DHRUTI K DAVE
REF.BY: DR. PRAMUKH HOSPITAL

34YRS/F

DATE: 28/03/2022

X-RAY CHEST PA VIEW:

Both lung fields appear normal.
No e/o pleural effusion is seen on either side.
Cardiac size appears normal.
Both domes of diaphragm are normal
The bony thoracic cage appears normal.

DR. SANDIP MEVADA
M.D.

DR. ANIRUDDHSINH RAHEVER
DMRD DNB

DR. RUCHIT SHAH
M.D.

DR. AMISHA PATEL
M.D.

DR. PRANAY PATEL
M.D.





NAME: DHRUTI K DAVE

34YRS/F

DATE: 28/03/2022

REF.BY: DR. PRAMUKH HOSPITAL

U.S.G. OF ABDOMEN

Liver: appears normal in size & shows normal echopattern. No focal lesion is seen. No dilated IHBR is seen. Portal vein and CBD appear normal in course and caliber.

Gall bladder: is moderately distended & appears normal. No calculus, sludge or mass is seen. Gall bladder wall thickness appears normal.

Pancreas: appears normal in size & echopattern. No focal lesion is seen.

Spleen: appears normal in size and shows normal echotexture. No focal lesion is seen. Splenic vein appears normal.

Both Kidneys appear normal in size, position and echopattern.
C-M differentiation is well preserved on either side.
No calculus or hydronephrosis is seen on either side.
Cortical thickness appears normal on both sides.
No focal lesion is seen on either side.

Urinary bladder is moderately distended & appears normal. No calculus, internal echoes or mass is seen. Urinary bladder wall thickness appears normal.

Uterus appears normal in size & echopattern. No focal lesion is seen

Both ovaries appear normal.

No adnexal mass is seen on either side.

Para-aortic region appears normal.

No abdominal lymphadenopathy is seen.

Bowel loops appear normal in caliber & show normal peristalsis.

No abnormal dilatation of bowel loops or wall thickening is seen.

No fluid collection or lump formation is seen in RIF.

No ascites is seen.

No pleural effusion is seen on either side.

IMPRESSION:

- **No significant abnormality identified.**



DR.SANDIP MEVADA
M.D.

DR.ANIRUDDHSINH RAHEVER
DMRD DNB

DR. RUCHIT SHAH
M.D.

DR. AMISHA PATEL
M.D.

DR. PRANAY PATEL
M.D.





PA

BB

BB



DHRUTI K DAVE 34/YRS Female

Chest PA

28/03/2022 11:31:28 AM

SANYA DIAGNOSTICS , MANINAGAR , AHMEDABAD.



Ahmedabad, Gujarat, India

**Bhawan Avenue, Mansarovar Rd, Ahbab Nagar, Maninagar
East, Khokhra, Ahmedabad, Gujarat 380008, India**

Lat N 22° 59' 42.3492" Long E 72° 36' 48.8988"

28/03/22 09:54 AM



बपु ज्ञानि बड़ादा
Bank of Baroda

नाम

धृति क्रिष्णकांत दवे

Name

DHRUTI KRUSHNKANT DAVE

कर्मचारी कूट क्र.

170305

Employee Code No.

जारीकर्ता प्राधिकारी

Issuing Authority



धारक के हस्ताक्षर

Signature of Holder



PRAMUKH
MULTI SPECIALITY
HOSPITAL

Above ilage Medical Store,
Nr. Railway Crossing, Maninagar (E)
Ahmedabad - 380 008.

Patient Name : Dhruvi Krushnakant Dave
Sample No.. : 393
Referred : Bank Of Baroda

Age/Sex : 34 Years/Female
Registration On:28/03/2022/13:03
Approved On :28/03/2022 17:46

THYROID FUNCTIONS

<u>TEST</u>	<u>RESULT</u>	<u>UNIT</u>	<u>NORMAL VALUE</u>
Serum T3 :	1.22	ng/dl	0.60 - 1.80 ng/dl
Serum T4 :	8.0	microgm/dl	4.50 - 10.9 microgm/dl
Serum T.S.H :	1.06	microU/ml	0.35 - 5.55 microU/ml

COMMENTS :

TSH levels may be affected by acute illness and drugs like doapamine and gluco corticoids.

Low or undetectable TSH is suggestive of Grave~s disease

TSH between 5.5 to 15.0 with normal T3 T4 indicates impaired thyroid hormone or subclinical hypothyroidism or normal T3 T4 with slightly low TSH suggests subclinical Hyperthyroidism.

TSH suppression does not reflect severity of hyperthyroidism therefore , measurement of FT3 ,FT4 is important.

FreeT3 is first hormone to increase in early Hyperthyroidism.

Only TSH level can prove to be misleading in patients on treatment. Therefore FreeT3 , FreeT4 along with TSH should be checked.

During pregnancy clinically T3 T4 can be high and TSH can be slightly low

PATHOLOGIST
Dr.Satishkumar Patel
M.D.,Patho
Reg No :G-6486



PRAMUKH
MULTI SPECIALITY
HOSPITAL

Above ilage Medical Store,
Nr. Railway Crossing, Maninagar (E)
Ahmedabad - 380 008.

Patient Name : Dhruvi Krushnakant Dave
Sample No.. : 393
Reffered : Bank Of Baroda

Age/Sex : 34 Years/Female
Registration On:28/03/2022/13:03
Approved On :28/03/2022 16:27

COMPLETE BLOOD COUNT

Test		Sample :	Result	Unit	Biological Ref. Interval
<u>BLOOD COUNT</u>					
Hemoglobin	colorimetric		13.3	g/dL	12 - 15
R.B.C Count	Electrical impedance		4.88	mill/cmm	3.8 - 4.8
W.B.C Count	Electrical impedance		5.6	10 ³ /uL	4.0 - 10.0
Platelet Count	Electrical impedance		296	10 ³ /uL	150 - 450
<u>DIFFERENTIAL COUNT</u>					
Polymorphs	Microscopic		69	%	60 - 70
Lymphocytes	Microscopic		27	%	20 - 40
Eosinophils	Microscopic		02	%	1 - 6
Monocytes	Microscopic		02	%	2 - 10
Basophils	Microscopic		00	%	0 - 2
<u>BLOOD INDISES</u>					
HCT	Rbc Histogram		40.3	%	36 - 46
MCV	Calculated		82.6	fl	80 - 100
MCH	Calculated		27.3	pg	27 - 32
MCHC	Calculated		33	g/dl	32 - 36
RDW-CV	Calculated		13.7	%	10 - 16.5

PERIPHERAL SMEAR EXAMINATION

SMEAR RBC Line 1: Normochromic normocytic red cells.

SMEAR Platelets: Adequate

Page 2 of 9

Erythrocyte sedimentation rate

ESR AT 1 hour westergren 07 mm/Hour 00 - 20

PATHOLOGIST
Dr.Satishkumar Patel
M.D.,Patho
Reg No :G-6486



PRAMUKH
MULTI SPECIALITY
HOSPITAL

Above ilage Medical Store,
Nr. Railway Crossing, Maninagar (E)
Ahmedabad - 380 008.

Patient Name : Dhruvi Krushnakant Dave
Sample No.. : 393
Reffered : Bank Of Baroda

Age/Sex : 34 Years/Female
Registration On:28/03/2022/13:03
Approved On :28/03/2022 19:02

BLOOD GROUP

<u>Test</u>	<u>Result</u>
BLOOD GROUP	: "O"
RH GROUP	: POSITIVE.

PATHOLOGIST
Dr.Satishkumar Patel
M.D.,Patho
Reg No :G-6486



Patient Name : Dhruvi Krushnakant Dave
Sample No.. : 393
Reffered : Bank Of Baroda

Age/Sex : 34 Years/Female
Registration On:28/03/2022/13:03
Approved On :28/03/2022 16:21

COMPLETE BLOOD CHEMISTRY

<u>Test</u>	<u>Result</u>	<u>Unit</u>	<u>Normal Range</u>
S. Cholesterol	: 132.15	mg/dl	Desirable : < 200 Borderline High : 200 - 239 High : > 240
Serum Triglycerides	: 111.44	mg/dl	Normal : Normal < 150 Borderline : 150 - 199 High : > 200
HDL Cholesterol	: 38.40	mg/dl	40 - 60 mg/dl
Serum LDL Cholesterol (Calculated)	: 71.46	mg/dl	Up to 150
Cholesterol/HDLC Ratio (Calculated)	: 3.44	mg/dl	Up to 5.0
Serum VLDL Cholesterol (Calculated)	: 22.28	mg/dl	Up to 35
LDLC/HDLC Ratio (Calculated)	: 1.86	mg/dl	Up to 3.4
Total Lipid (Calculated)	: 503.45	mg/dl	400 - 1000 mg/dl
Sr. Creatinine	: 0.86	mg/dl	0.5 - 1.1 mg/dl
Sr. Uric Acid	: 4.69	mg/dl	2.4 - 6.2 mg/dl
S. Bilirubin (Total)	: 0.39	mg/dl	up to 1.2
S. Bilirubin (Direct)	: 0.10	mg/dl	up to 0.2
S. Bilirubin (Indirect)	: 0.29	mg/dl	up to 1.0
SGOT	: 21.79	U/L	up to 40
SGPT	: 16.15	U/L	up to 42
GGT	: 13.96	U/L	09 - 36
S.Alkaline Phosphatase	: 102.6	U/L	40 - 129
Total Proteins	: 6.52	g/dl	6.0 - 8.3
Albumin	: 3.87	g/dl	3.5 - 5.2
Globulins	: 2.65	g/dl	2.4 - 3.7



PRAMUKH
MULTI SPECIALITY
HOSPITAL

Above ilage Medical Store,
Nr. Railway Crossing, Maninagar (E)
Ahmedabad - 380 008.

Patient Name : Dhruvi Krushnakant Dave
Sample No.. : 393
Reffered : Bank Of Baroda

Age/Sex : 34 Years/Female
Registration On:28/03/2022/13:03
Approved On :28/03/2022 16:21

AGRATIO : 1.46

PATHOLOGIST
Dr. Satishkumar Patel
M.D., Patho
Reg No :G-6486



Patient Name : Dhruvi Krushnakant Dave
Sample No.. : 393
Referred : Bank Of Baroda

Age/Sex : 34 Years/Female
Registration On:28/03/2022/13:03
Approved On :28/03/2022 16:27

Glycosylated HB - (HBA1C)

<u>Test</u>	<u>Result</u>	<u>Unit</u>	<u>Biological Ref Interval</u>
HBA1C: (Immunoturbidimetric)	4.8	%	Normal : \leq 5.6 Prediabetes : 5.7 - 6.4 Diabetes : \geq 6.5 <u>DIABETES CONTROL CRITERIA</u> 6 - 7 : Near Normal Glycemia < 7 : Goal 7 - 8 : Good Control > 8 : Action Suggested
Mean Blood Glucose:	91.06	mg/dl	

Criteria for the diagnosis of diabetes

1. HbA1c \geq 6.5 *
Or
2. Fasting plasma glucose $>$ 126 gm/dL. Fasting is defined as no caloric intake at least for 8 hrs.
Or
3. Two hour plasma glucose \geq 200mg/dL during an oral glucose tolerance test by using a glucose load containing equivalent of 75 gm anhydrous glucose dissolved in water.
Or.
4. In a patient with classic symptoms of hyperglycemia or hyperglycemic crisis, a random plasma glucose \geq 200 mg/dL. *In the absence of unequivocal hyperglycemia, criteria 1-3 should be confirmed by repeat testing. American diabetes association. Standards of medical care in diabetes 2011. Diabetes care 2011;34:S11.

Limitation of HbA1c

- 1) In patients with Hb variants even analytically correct results do not reflect the same level of glycemic control that would be expected in patients with normal population. 2) Any cause of shortened erythrocyte survival or decreased mean erythrocyte survival or decreased mean erythrocyte age eg. hemolytic diseases, pregnancy, significant recent/chronic blood loss etc. will reduce exposure of RBC to glucose with consequent decrease in HbA1c values. 3) Glycated HbF is not detected by this assay and hence specimens containing high HbF ($>$ 10%) may result in lower HbA1c values than expected.

Page 6 of 9

PATHOLOGIST
Dr.Satishkumar Patel
M.D.,Patho
Reg No :G-6486



PRAMUKH
MULTI SPECIALITY
HOSPITAL

Above ilage Medical Store,
Nr. Railway Crossing, Maninagar (E)
Ahmedabad - 380 008.

Patient Name : Dhruvi Krushnakant Dave
Sample No.. : 393
Reffered : Bank Of Baroda

Age/Sex : 34 Years/Female
Registration On:28/03/2022/13:03
Approved On :28/03/2022 16:21

BLOOD SUGAR LEVEL

Specimen :

<u>Test</u>	<u>Result</u>	<u>Unit</u>	<u>Biological Ref. Interval</u>
Fasting Blood Sugar: (GOD-POD)	77.59	mg/dl	70-110
Post Prandial Blood Glucose: <u>90.16</u> (GOD-POD)		mg/dl	100 - 150

PATHOLOGIST
Dr.Satishkumar Patel
M.D.,Patho
Reg No :G-6486



PRAMUKH
MULTI SPECIALITY
HOSPITAL

Above ilage Medical Store,
Nr. Railway Crossing, Maninagar (E)
Ahmedabad - 380 008.

Patient Name : Dhruvi Krushnakant Dave
Sample No.. : 393
Reffered : Bank Of Baroda

Age/Sex : 34 Years/Female
Registration On:28/03/2022/13:03
Approved On :28/03/2022 16:27

URINE EXAMINATION

PHYSICAL :

Colour - **Pale Yellow**
Deposits - **Absent**
Transparency - **Clear**
Reaction - **Acidic**
Sp. Gravity - **1.006**

CHEMICAL :

Albumin - **Absent**
Sugar - **Absent**
Bile Salts - **Absent**
Bile Pigments - **Absent**

MICROSCOPIC: (After centrifugation at 2000 r.p.m. for 5 minutes)

Pus Cells - **Not seen** /h.p.f.
Red Cells - **Not seen** /h.p.f.
Epithelial Cells - **1 - 2** /h.p.f.
Casts - **Not seen**/l.p.f.
Crystals - **Not seen**
Amorphous - **Not seen**

Page 8 of 9

PATHOLOGIST
Dr.Satishkumar Patel
M.D.,Patho
Reg No :G-6486



PRAMUKH
MULTI SPECIALITY
HOSPITAL

Above ilage Medical Store,
Nr. Railway Crossing, Maninagar (E)
Ahmedabad - 380 008.

Patient Name : Dhruvi Krushnakant Dave
Sample No.. : 393
Reffered : Bank Of Baroda

Age/Sex : 34 Years/Female
Registration On:28/03/2022/13:03
Approved On :28/03/2022 16:21

BLOOD UREA NITROGEN

<u>Test</u>	<u>Result</u>	<u>Unit</u>	<u>Normal Range</u>
Urea:	21.01	mg/dl	10 - 50 mg/dl
Blood Urea Nitrogen:	9.82	mg/dl	08 - 23 mg/dl

PATHOLOGIST
Dr.Satishkumar Patel
M.D.,Patho
Reg No :G-6486