

MRS. AARTI KAUR

25 YEARS / FEMALE

BOB

08-04-2023

Height: 149 Cms

Weight: 58 Kg

BP: - 125/75 mmhg

Pulse: - 69/- Regular

BMI: - 26.1 kg/m²

EYE: - NORMAL

The Medical Examiner should record the findings under one of the following categories:-

1. FIT
2. UNFIT on account of



Dr. D. S. Chhabra
M.B.B.S., A
No. 5007
DR. D.S. CHHABRA

MBBS. MD.

MRS. AARTI KAUR

33 Years /F

BANK OF BARODA

08-04-2023

HEAMOGRAM

Test Name	Results	Normal Range
Haemoglobin (HB)	12.5	11 - 16 gm%
R.B.C. Count	6.11	3.8 - 4.8 milli./cu.mm
PCV	40.8	36 - 46 %
MCV	66.78	80 - 98 fl
MCH	20.46	27 - 32 pg
MCHC	30.64	31.5 - 34.5 %
TOTAL WBC COUNT	6,300	4,000 to 11,000 /cu.mm
DIFFERENTIAL WBC COUNT	.	
Neutrophils	63	40 - 75 %
Lymphocytes	30	20 - 40 %
Monocytes	04	02 - 08 %
Eosinophils	03	01 - 05 %
Basophils	00	00 - 01 %
PLATELET COUNT	2.94	1.5 - 4 Lacs/cu.mm.
E.S.R	10	M- 0-10 at the end of 1 hr. F- 0-20 at the end of 1 hr

Dr. POOJA PRAPANNA
DR. POOJA PRAPANNA MD

M.D.

MRS. AARTI KAUR

33 Years /F

BANK OF BARODA

08-04-2023

Test Name	Results	Normal Range
-----------	---------	--------------

HAEMATOLOGY PROFILE

BLOOD GROUP

:-

"ABO " GROUP

"A"

Rh (D) Factor

Positive

.

.

(Cross matching & recheck of Blood Group is mandatory before any transfusion)

.

HBA1C

5.4

Normal 4-6 %

Good Control 6-7 %

Fair Control 7-8 %

Unsatisfactory

Control 8-10 %

Poor Control Above 10 %

SEROLOGY PROFILE

HBsAg

Non Reactive

.

.

* Test done by screening methods.
Requires confirmation at referral centre.

Dr. POOJA PRAPANNA
DR. POOJA PRAPANNA
M.D.

MRS. AARTI KAUR

33 Years /F

BANK OF BARODA

08-04-2023

BIOCHEMISTRY

Test Name	Results	Normal Range
SERUM BILIRUBIN	:-	
TOTAL BILIRUBIN	0.85	0 - 1 mg/dl
DIRECT BILIRUBIN	0.14	<0.25 mg/dl
INDIRECT BILIRUBIN	0.71	< 1.0 mg/dl
S.G.O.T	30.0	0 - 45 IU/L
S.G.P.T	45.0	0 - 45 IU/L
ALKALINE PHOSPHATE	97.0	Adult - 42 - 128 IU/L Child - 150 - 630 IU/L
TOTAL PROTEIN	6.32	6.0 to 8.0 g/dl
ALBUMIN	4.15	3.2 to 5.0 g/dl
GLOBULIN	2.17	1.9 to 3.5
A:G RATIO	1.91	1.2 TO 2.3
GAMA GT	15.0	5 - 43 Iu/l

Dr. POOJA PRAPANNA
DR. POOJA PRAPANNA

M.D.

MRS. AARTI KAUR

33 Years /F

BANK OF BARODA

08-04-2023

LIPID PROFILE

Test Name	Results	Normal Range
TOTAL LIPIDS	415	400 - 700 mg/dl
CHOLESTROL	130.0	<200 mg/dl- Desirable 200 - 239 mg/dl - Borderline High >240 Mg/dl High
HDL CHOLESTROL	42.0	35- 60 mg/dl
TRIGLYCERIDE	105.0	<150 mg/dl Normal 150 - 199 mg/dl Borderline High 200 - 499 mg/dl High
LDL CHOLESTROL	67	<100 mg/dl Optimal 100- 129 mg/dl Borderline high 160 - 189 mg/dl High
VLDL CHOLESTROL	21	<40 mg/dl
RISK RATIO	3.1	3 - 6

Dr. POOJA PRAPANNA
DR. POOJA PRAPANNA MD

M.D.

MRS. AARTI KAUR

33 Years /F

BANK OF BARODA

08-04-2023

URINE EXAMINATION

Test Name	Results	Normal Range
PHYSICAL EXAMINATION		
Quantity	30 ml	
Colour	Pale Yellow	
Appearance	Clear	
Deposits	Absent	
Specific Gravity	1.015	
Reaction	Acidic	
CHEMICAL EXAMINATION		
Albumin	Nil	
Sugar	Nil	
Ketones	Absent	
Bile Pigments	Negative	
Bile Salt	Negative	
Hematuria	Negative	
MICROSCOPIC EXAMINATION		
Pus Cells	1- 2 /hpf	
Red Blood Cells	Nil/hpf	
Epithelial Cell	1 - 2 /hpf	
Crystals	Nil	
Casts	Absent	

Dr. POOJA PRAPANNA
DR. POOJA PRAPANNA
M.D.

MRS. AARTI KAUR

25 Yrs./F

BOB

08th Apr, 2023

X-RAY CHEST PA VIEW

Bony cage is normal.

Trachea is central.

C.P. angles are clear.

Cardiac contour and cardiothoracic ratio are normal.

Lung fields are clear.



DR.D.S.CHHABRA.

M.D.

MRS. AARTI KAUR**25 Yrs/F****BOB****08th Apr, 2023****ABDOMINAL SONOGRAPHY**

Liver is of normal size, shape, has smooth margins & regular contours and the parenchyma reveals normal echostructure. No focal lesion.

Gall bladder is of normal size, shape, has thin walls & the contents are clear fluid. No evidence of any calculus. Biliary tree is undilated.

Pancreas is normal, no focal / diffuse pathology. Spleen is normal.

Both kidneys are normal in size [measure about 10 cms. in length], shape and echostructure. No calculus in both. The collecting system and ureter on both side are undilated.

Urinary bladder is normal in size, shape and has thin walls.

Uterus is of multiparous size [measures about 9.5 x 5.5 x 3.5 cms. in diam.] and is normal in shape. The uterine outlines are smooth & regular and the myometrial & endometrial echopattern is normal. No mass.

Both ovaries are normal in size, shape and echostructure.

No adnexal / pelvic mass or cyst. No pelvic collection.

There is no ascitis. No obvious abdominal lymphadenopathy. No sub / supra diaphragmatic pathology on either side.

IMPRESSION :

Normal study.

**DR.D.S.CHHABRA.****M.D.**



LABORATORY REPORT



Name : AARTI	Sex/Age : Female / 33 Years	Case ID : 30401601830
Ref. By :	Dis. At :	Pt. ID :
Bill. Loc. : UNIQUE DIAGNOSTIC CENTRE INDORE		Pt. Loc. :
Reg Date and Time : 08-Apr-2023 13:26	Sample Type : Serum	Mobile No. :
Sample Date and Time : 08-Apr-2023 13:26	Sample Coll. By : non	Ref Id1 :
Report Date and Time : 08-Apr-2023 14:51	Acc. Remarks : -	Ref Id2 :

TEST	RESULTS	UNIT	BIOLOGICAL REF RANGE	REMARKS
Thyroid Function Test				
Triiodothyronine (T3) CMA	128.75	ng/dL	58 - 159	
Thyroxine (T4) CMA	7.6	µg/dL	5.5 - 11.0	
TSH CMA	H 18.983	µIU/mL	0.4 - 4.2	

INTERPRETATIONS

- Circulating TSH measurement has been used for screening for euthyroidism, screening and diagnosis for hyperthyroidism & hypothyroidism. Suppressed TSH (<0.01 µIU/mL) suggests a diagnosis of hyperthyroidism and elevated concentration (>7 µIU/mL) suggest hypothyroidism. TSH levels may be affected by acute illness and several medications including dopamine and glucocorticoids. Decreased (low or undetectable) in Graves disease. Increased in TSH secreting pituitary adenoma (secondary hyperthyroidism), PRTN and in hypothalamic disease thyrotropin (tertiary hyperthyroidism). Elevated in hypothyroidism (along with decreased T4) except for pituitary & hypothalamic disease.
- Mild to modest elevations in patient with normal T3 & T4 levels indicates impaired thyroid hormone reserves & incipient hypothyroidism (subclinical hypothyroidism).
- Mild to modest decrease with normal T3 & T4 indicates subclinical hyperthyroidism.
- Degree of TSH suppression does not reflect the severity of hyperthyroidism, therefore, measurement of free thyroid hormone levels is required in patient with a suppressed TSH level.

CAUTIONS

Sick, hospitalized patients may have falsely low or transiently elevated thyroid stimulating hormone. Some patients who have been exposed to animal antigens, either in the environment or as part of treatment or imaging procedure, may have circulating antianimal antibodies present. These antibodies may interfere with the assay reagents to produce unreliable results.

TSH ref range in pregnancy

First trimester
Second trimester
Third trimester

Reference range (microIU/ml)

0.24 - 2.00
0.43-2.2
0.8-2.5

Note:(LL-VeryLow,L-Low,H-High,HH-VeryHigh ,A-Abnormal)

Dr. Priya Bhatt
M.D (Pathology).

Dr. A Mishra
M.D. Microbiology

Dr. Soma Yadav
M.D. (Pathology)

Page 1 of 2

Printed On : 08-Apr-2023 15:01

CONDITIONS OF REPORTING

1. All laboratory investigations have their limitations which are imposed by the limits of sensitivity and specificity of individual assay procedures as well as the quality of the specimen received by the laboratory. Isolated laboratory investigations never confirm the final diagnosis of the disease, but only help in arriving at a diagnosis in conjunction with clinical presentation and other related investigations.
2. The result(s) relate only to the sample(s) received.
3. The test report shall not be reproduced except in full, without written approval of the Neuberg Supratech Reference Laboratory (NSRL).
4. For any query in the report, it is suggested to contact the concerned laboratory personnel as suggested in the table to help carry out follow-up action (rechecking, repeat sampling, reflex/confirmatory testing, etc.). Neuberg Supratech Reference Laboratories (NSRL) follows a procedure of retaining & preserving samples after testing for a stipulated period. After the retention period of the sample, a fresh specimen is requested.
5. Report results are for the information of the referring doctor only.
6. For tests performed on specimens received from non - Neuberg Supratech Reference Laboratory (NSRL) locations (within and outside Indore) it is presumed that the specimen belongs to the patient named or identified, such verification having been carried out at the point of generation of the said specimen.
7. A test requested might yield 'INCOMPLETE RESULTS' for various technical reasons and this response will appear against the test name followed by detailed comment at the end of the report. It is expected that a fresh specimen will be sent for the purpose of reporting on the same parameter(s).

Lab Reports & Advisory Services	0731-4964961 / 62
Dr. Soma Yadav : Consulting Pathologist	8827586713
Dr. Priya Bhatt : Consulting Pathologist	8866738404
Dr. Abhi Mishra : Consulting Microbiologist	7987807629

Lab Report & Advisory at NSRL - Main Laboratory (Kedar, Ahmedabad)	079-40408117
Marketing, Clinical Trials & Corporate Affairs : Anurag Acharya	7574899005
Visits (Home/Hospital for Sample Collection) & General Information	0731-4964961 / 62, 9713963333

Any query may also be directed online on neuberg.indore@supratechlabs.com with attention to the concerned personnel.

Neuberg Supratech Reference Laboratories
"KEDAR" Opposite Krupa Petrol Pump,
Near Parimal Garden, Ahmedabad - 380006
Phone : 079-40408181 / 61618181
Email : contact@supratechlabs.com
Website : www.neubergsupratech.com

Regd. Office :
Neuberg Supratech Reference Laboratories Private Limited
(Previously known as Supratech Micropath Laboratory & Research Institute Pvt Ltd)
Trivitron Sathagiri Bhawan, 15, IV Street
Abhiramapuram, Chennai - 600018, Tamil Nadu
CIN : U85195TN2013PTC151947



भारत सरकार
Government of India

भारतीय विशिष्ट पहचान प्राधिकरण
Unique Identification Authority of India

नमोद्वयन क्रम/ Enrolment No.: 0515/13248/04679

To
आरती
Aarti
C/O: Jaganmali
Main Road Thari
Thari
Bansari Madhya Pradesh - 481660
9131319238

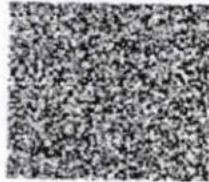

आपका आधार क्रमांक / Your Aadhaar No. :

9196 3439 4887

VID : 9139 7895 2210 4435

मेरा आधार, मेरी पहचान



भारत सरकार
Government of India



आरती
Aarti
दिनांक/DOB: 15/03/1998
लिंग/SEX: FEMALE

9196 3439 4887

VID : 9139 7895 2210 4435

मेरा आधार, मेरी पहचान



सूचना

- आधार पहचान का प्रमाण है, नागरिकता का नहीं।
- सुरक्षा QR कोड / ऑनलाइन XML / ऑनलाइन ऑथेंटिकेशन से पहचान प्रमाणित करें।
- यह एक इलेक्ट्रॉनिक प्रक्रिया द्वारा बना हुआ पत्र है।

INFORMATION

- Aadhaar is a proof of identity, not of citizenship.
- Verify identity using Secure QR Code/ Offline XML/ Online Authentication.
- This is electronically generated letter.

- आधार देश भर में मान्य है।
- आधार कई सरकारी और गैर सरकारी सेवाओं पर काम आसान करता है।
- आधार में गोपनीयता नंबर और हीरो ID अपडेट रखें।
- आधार को अपने स्मार्ट फोन पर रखें, mAadhaar App के साथ।

- Aadhaar is valid throughout the country.
- Aadhaar helps you avail various Government and non-Government services easily.
- Keep your mobile number & email ID updated in Aadhaar.
- Carry Aadhaar in your smart phone – use mAadhaar App.



भारतीय विशिष्ट पहचान प्राधिकरण
Unique Identification Authority of India



आरती
Aarti
दिनांक/DOB: 15/03/1998
लिंग/SEX: FEMALE
Address:
C/O: Jaganmali, Main Road Thari, Thari,
Bansari,
Madhya Pradesh - 481660

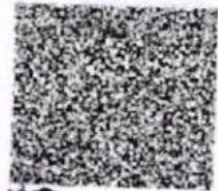

9196 3439 4887

VID : 9139 7895 2210 4435

आरती



Dr. D. S. Chandra
Bansari, Madhya Pradesh

1912
MAY 10
1912





Summary

UNIQUE DIAGNOSTIC CENTRE - INDORE
 45-B, JAORA COMPOUND, OPP. M. Y. HOSPITAL - INDORE
 208/MRS AARTI KAUR 25 Yrs/Female 0 Kg/0 Cms
 Date: 08-Apr-2023 11:56:16 AM

Ref. By : BOB

Medication : H/O THYR ON REGULAR MEDICATION

Objective : H/O THYR ON REGULAR MEDICATION

Protocol : BRUCE

History : H/O THYR ON REGULAR MEDICATION

Stage	StageTime (Min:Sec)	PhaseTime (Min:Sec)	Speed (mph)	Grade (%)	METs	H.R. (bpm)	B.P. (mmHg)	R.P.P. x100	PVC	Comments
upine					1.0	111	125/75	138	-	
tanding					1.0	111	125/75	138	-	
V					1.0	108	125/75	135	-	
xStart					1.0	109	125/75	136	-	
stage 1	3:01	3:02	1.7	10.0	4.7	179	130/80	232	-	
stage 2	3:01	6:02	2.5	12.0	7.1	192	140/90	268	-	
PeakEx	1:22	7:23	3.4	14.0	8.5	198	140/90	277	-	
recovery	1:00		1.1	0.0	1.2	166	140/90	232	-	
recovery	3:00		0.0	0.0	1.0	131	135/85	176	-	
recovery	5:00		0.0	0.0	1.0	127	130/80	165	-	

Findings :

Exercise Time : 7:22 minutes
 Max HR attained : 198 bpm 102% of Max Predictable HR 195
 Max BP : 140/90(mmHg)
 WorkLoad attained : 8.5 (\$ Fair Effort Tolerance)

No Angina/Arrhythmia/S3/murmur

Final Impression : Test is negative for inducible ischaemia.

Maximum Depression: 0:32

Advice/Comments:

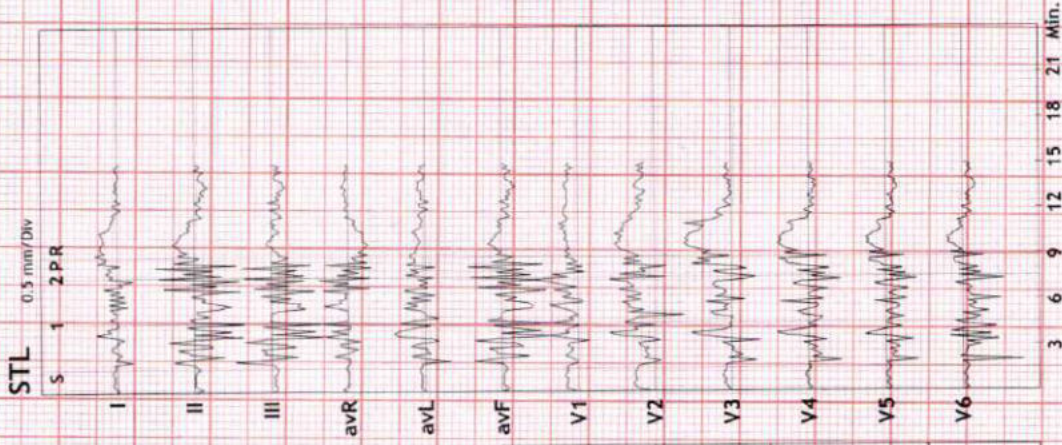

[Handwritten signature]



Summary

Ref. By : BOB

Protocol : BRUCE

Objective : H/O THYR ON REGULAR MEDICATION

UNIQUE DIAGNOSTIC CENTRE - INDORE
45-B, JAORA COMPOUND, OPP. M.Y. HOSPITAL - INDORE
208/MRS AARTI KAUR 25 Yrs/Female 0 Kg/0 Cms
Date: 08-Apr-2023 11:56:16 AM

Stage	StageTime (Min:Sec)	PhaseTime (Min:Sec)	Speed (mph)	Grade (%)	METS	H.R. (bpm)	B.P. (mmHg)	R.P.P. x100	PVC	Comments
Supine					1.0	111	125/75	138	-	
Standing					1.0	111	125/75	138	-	
HV					1.0	108	125/75	135	-	
ExStart					1.0	109	125/75	136	-	
Stage 1	3:01	3:02	1.7	10.0	4.7	179	130/80	232	-	
Stage 2	3:01	6:02	2.5	12.0	7.1	192	140/90	268	-	
PeakEx	1:22	7:23	3.4	14.0	8.5	198	140/90	277	-	
Recovery	1:00		1.1	0.0	1.2	166	140/90	232	-	
Recovery	3:00		0.0	0.0	1.0	131	135/85	176	-	
Recovery	5:00		0.0	0.0	1.0	127	130/80	165	-	

Medication : H/O THYR ON REGULAR MEDICATION

History : H/O THYR ON REGULAR MEDICATION

Test End Reason :

Findings :

The patient exercised according to BRUCE for 7:22, achieving a work level of Max METS:8.5. Resting heart rate initially 111 bpm, rose to a max. heart rate of 198 bpm which represents 102% of maximum age predicted heart rate. Resting blood pressure 125/75 mmHg, rose to a maximum blood pressure of 140/90 mmHg. The exercise stress test was stopped due to

Parameters :

Exercise Time : 7:22 minutes

Max HR attained : 198 bpm 102% of Max Predictable HR 195

Max BP : 140/90(mmHg)

Workload attained : 8.5 (\$ Fair Effort Tolerance)

No Angina/Arrhythmia/S3/murmur

Final Impression : Test is negative for iducible ischaemia.

Maximum Depression: 0:32

Advice/Comments:



3x4+1 Rhythm Lead

208 / MRS AARTI KAUR HR: 111 bpm
25 Yrs / Female METS: 1.0
0 Kg / 0 Cm BP: 125/75
Date: 08-Apr-2023 11:56:16 AM

UNIQUE DIAGNOSTIC CENTRE - INDORE
45-B, JAORA COMPOUND, OPP. M.Y. HOSPITAL - INDORE

STANDING
10.0 mm/mV
25 mm/Sec.

Raw ECG
Ex Time 00:41
BLC :On
Notch :On

MPHR:56% of 195
Speed: 0.0 mph
Grade: 0.0%

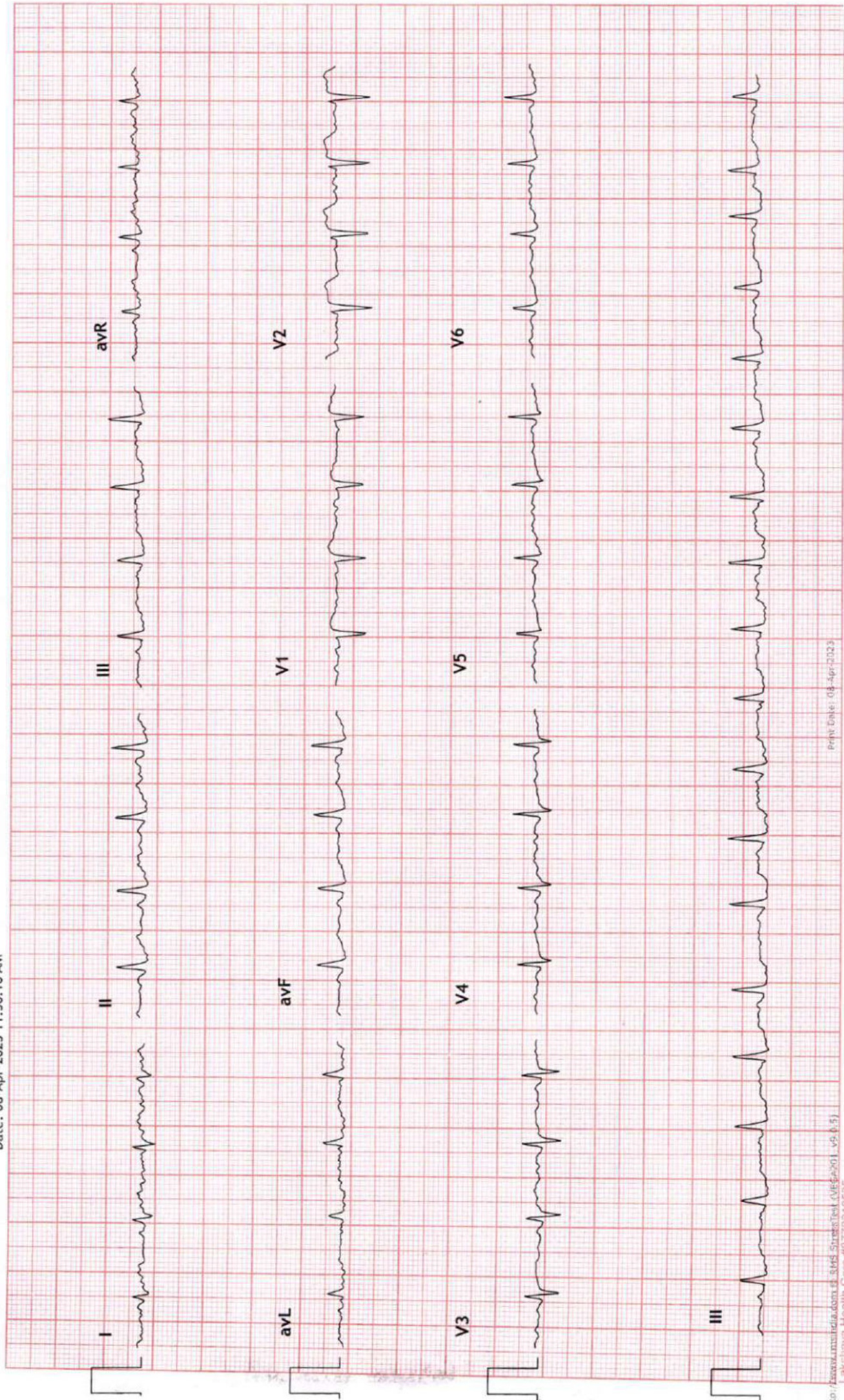



3x4+1 Rhythm Lead

208 / MRS AARTI KAUR HR: 109 bpm
25 Yrs / Female METS: 1.0
0 Kg / 0 Cm BP: 125/75
Date: 08-Apr-2023 11:56:16 AM

UNIQUE DIAGNOSTIC CENTRE - INDORE 45-B, JAORA COMPOUND, OPP. M. Y. HOSPITAL - INDORE

MPHR: 55% of 195 HV
Speed: 0.0 mph 10.0 mm/mV
Grade: 0.0% BLC : On 25 mm/Sec.
Raw ECG (1.0-100)Hz Notch : On

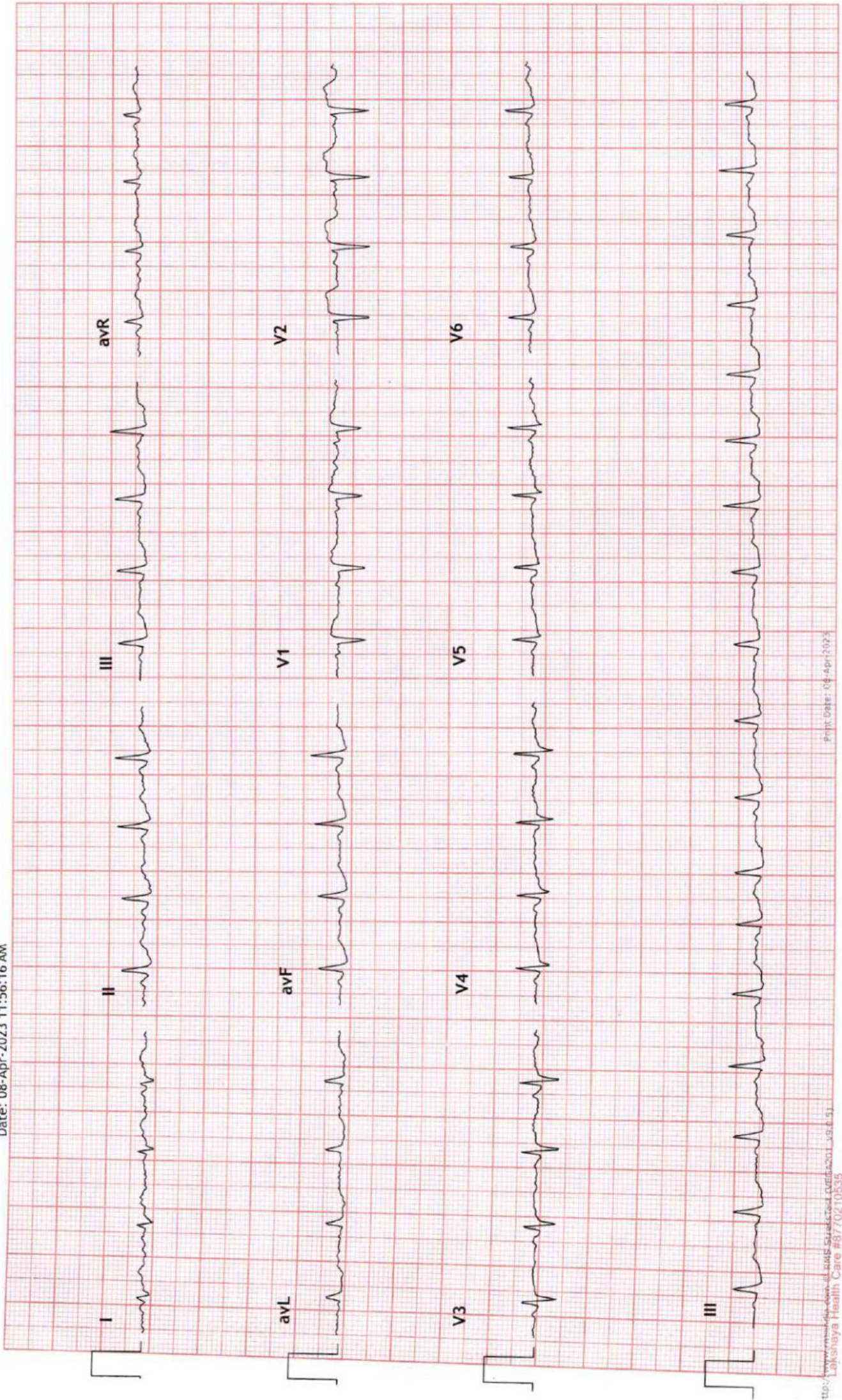



3x4+1 Rhythm Lead

UNIQUE DIAGNOSTIC CENTRE - INDORE
45-B, JAORA COMPOUND, OPP. M. Y. HOSPITAL - INDORE

ExStart
10.0 mm/mV
25 mm/Sec.

Raw ECG
Ex Time 00:00
BLC :On
Notch :On

MPHR:55% of 195
Speed: 0.0 mph
Grade: 0.0%

208 / MRS AARTI KAUR HR: 109 bpm
25 Yrs / Female METS: 1.0
0 Kg / 0 Cm BP: 125/75
Date: 08-Apr-2023 11:56:16 AM

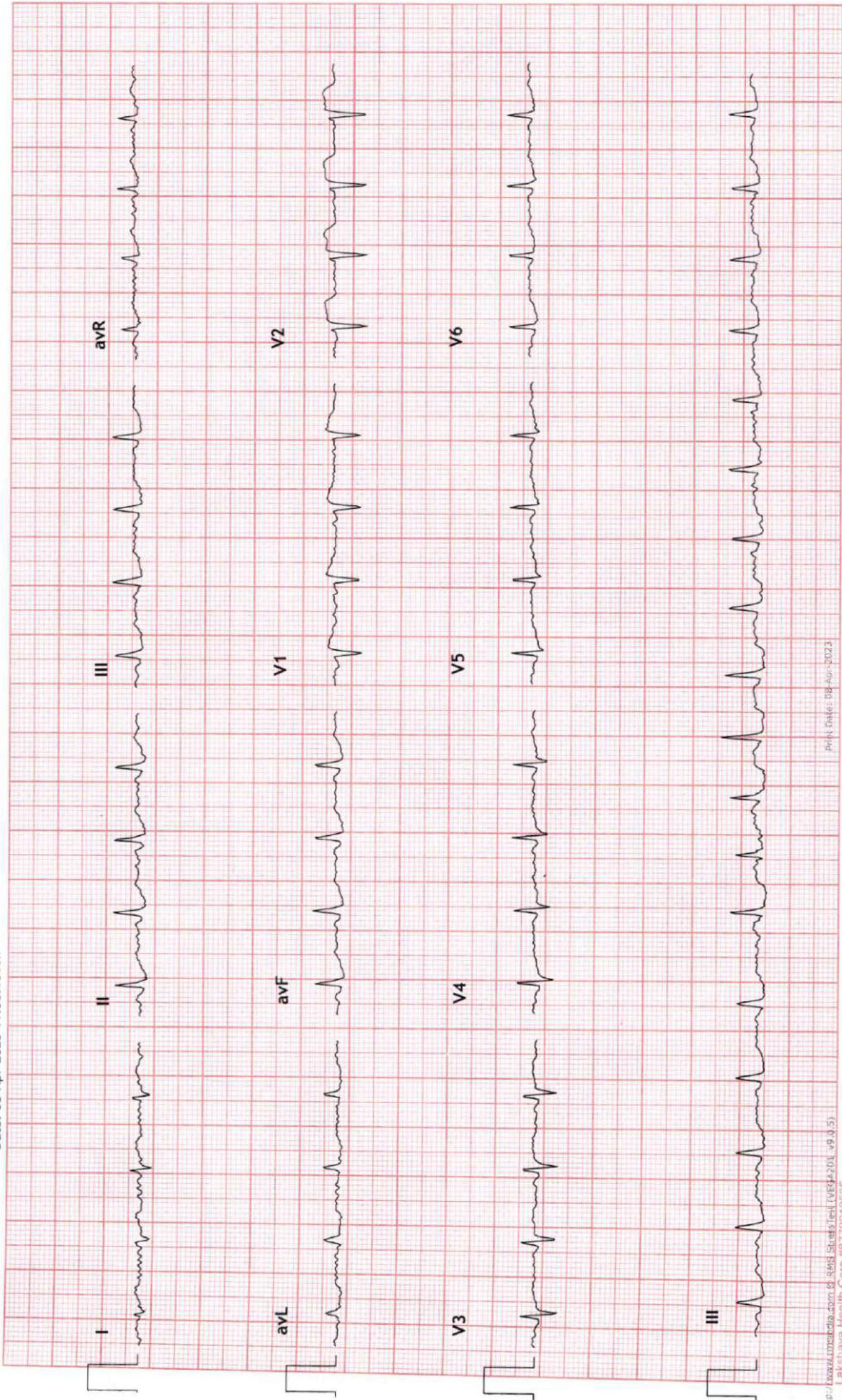



3x4+1 Rhythm Lead

208 / MRS AARTI KAUR HR: 179 bpm
25 Yrs / Female METS: 4.7
0 Kg / 0 Cm BP: 130/80
Date: 08-Apr-2023 11:56:16 AM

UNIQUE DIAGNOSTIC CENTRE - INDORE
45-B, JAORA COMPOUND, OPP. M. Y. HOSPITAL - INDORE
Stage 1 (03:00)
Raw ECG
Ex Time 03:00
BLC :On
Notch :On
MPHR:91% of 195
Speed: 1.7 mph
Grade: 10.0%
Raw ECG
BRUCE
(1.0-100)HZ

10.0 mm/mV
25 mm/Sec.

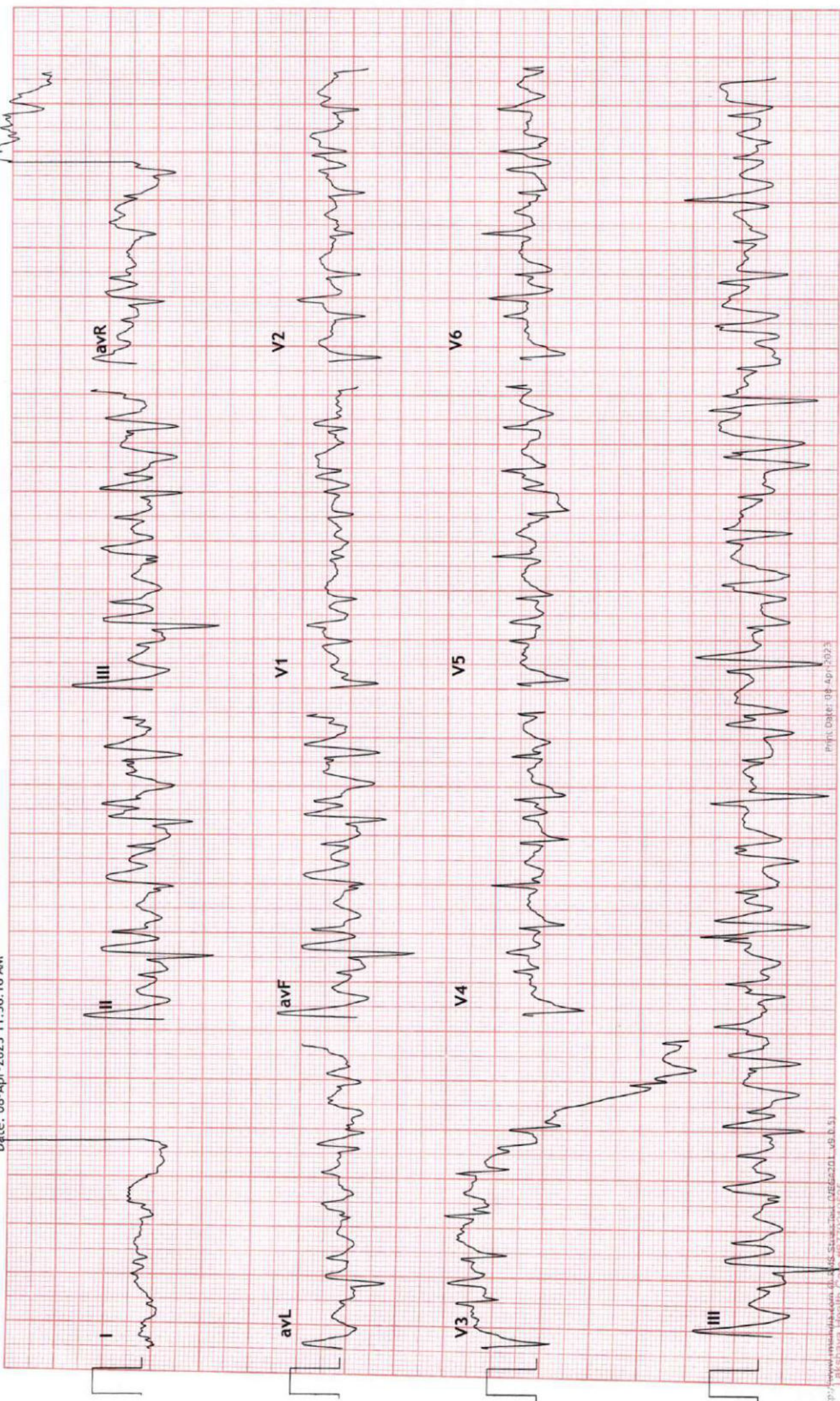



3x4+1 Rhythm Lead

208 / MRS AARTI KAUR HR: 192 bpm
 25 Yrs / Female METS: 7.1
 0 Kg / 0 Cm BP: 140/90
 Date: 08-Apr-2023 11:56:16 AM

UNIQUE DIAGNOSTIC CENTRE - INDORE 45-B, JAORA COMPOUND, OPP. M.Y. HOSPITAL - INDORE

Stage 2 (03:00)
 Ex Time 06:00
 BLC :On
 Notch :On

Raw ECG
 BRUCE
 (1.0-100)HZ

MpHR: 98% of 195
 Speed: 2.5 mph
 Grade: 12.0%

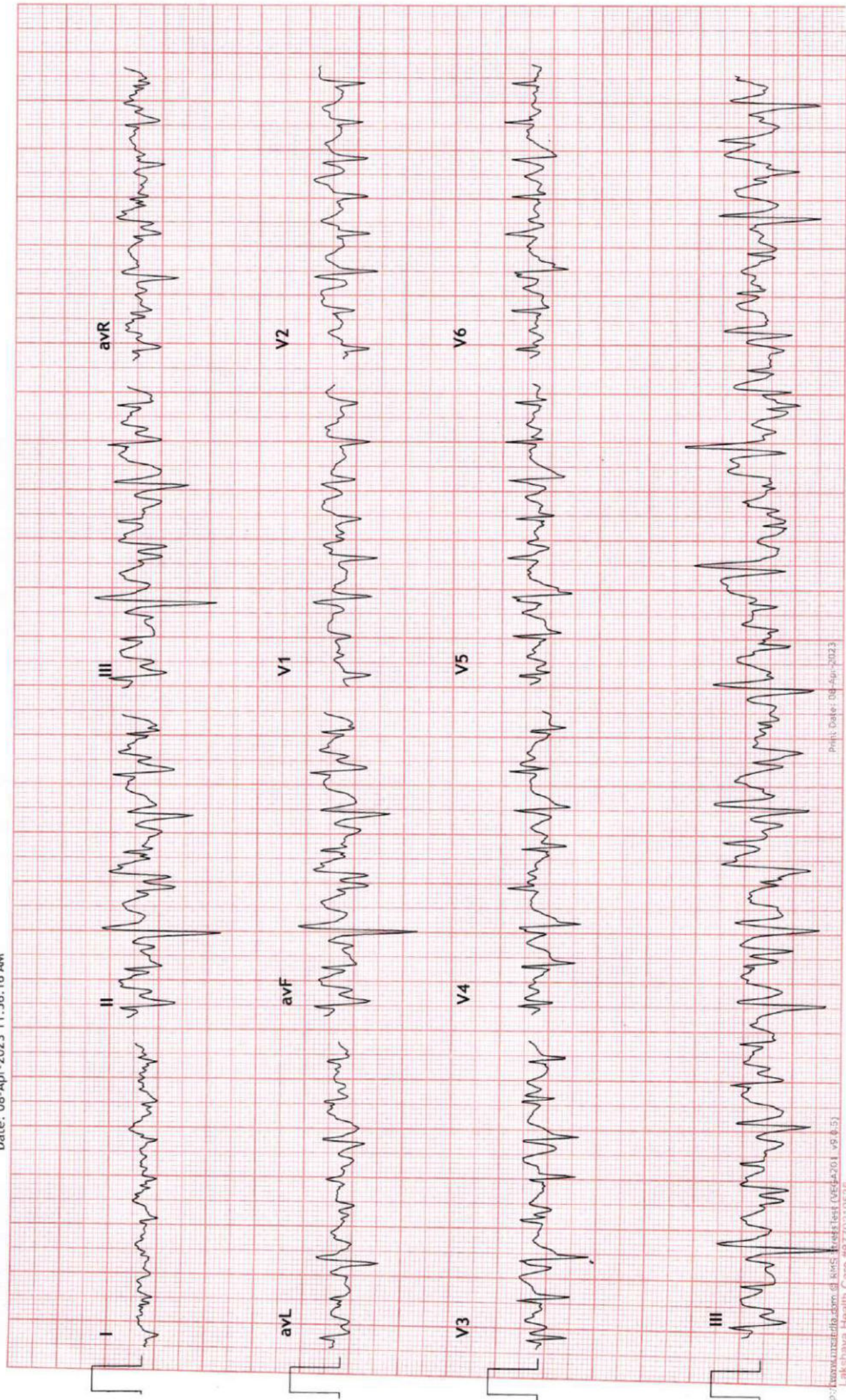



3x4+1 Rhythm Lead

208 / MRS AARTI KAUR HR: 198 bpm
 25 Yrs / Female METS: 8.5
 0 Kg / 0 Cm BP: 140/90
 Date: 08-Apr-2023 11:56:16 AM

UNIQUE DIAGNOSTIC CENTRE - INDORE
 45-B, JAORA COMPOUND, OPP. M.Y. HOSPITAL - INDORE

MPHR: 101% of 195
 Speed: 3.4 mph
 Grade: 14.0%

Raw ECG
 BRUCE
 (1.0-100)HZ

Ex Time 07:21
 BLC : On
 Notch : On

PeakEx
 10.0 mm/mV
 25 mm/Sec.

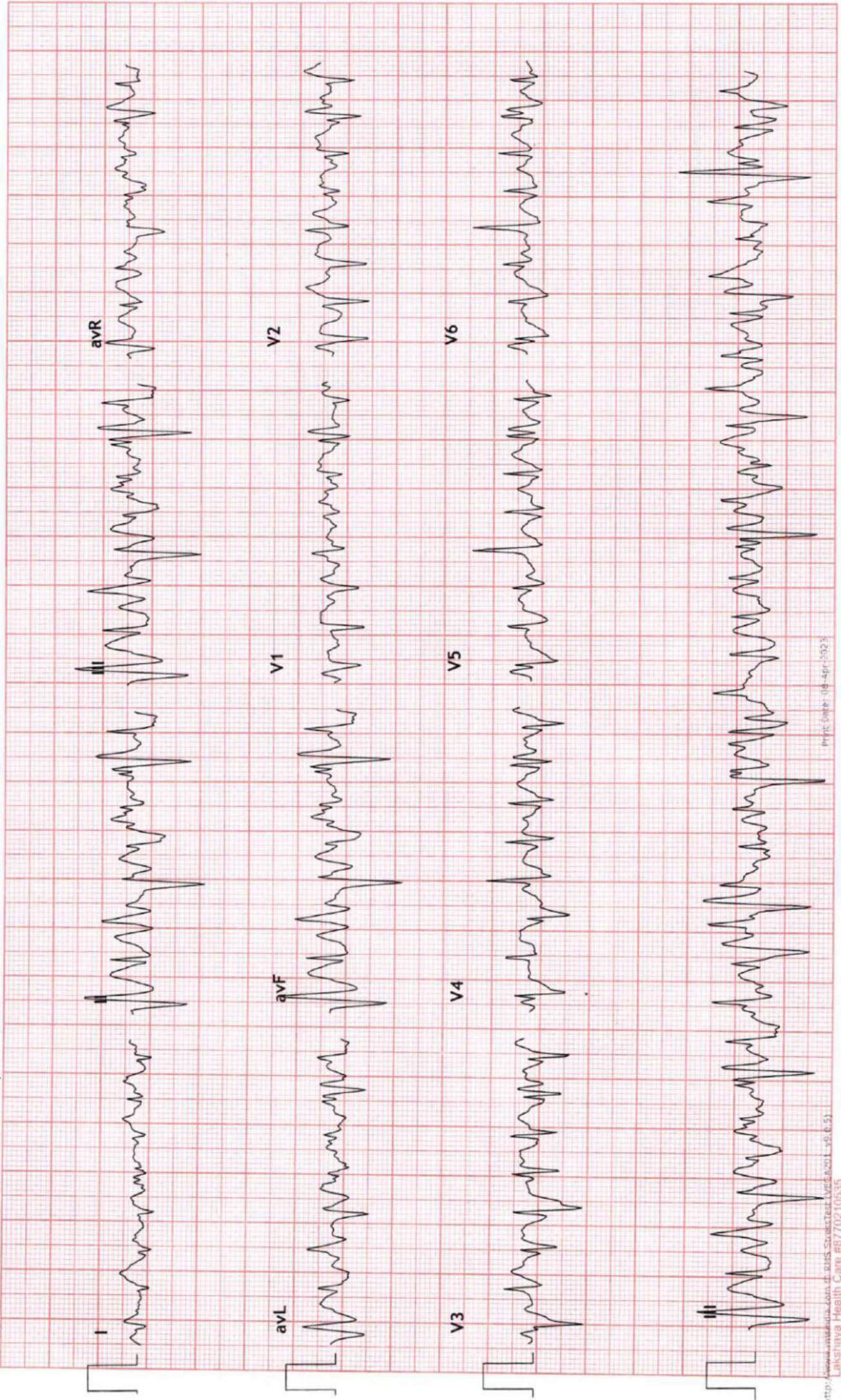



3x4+1 Rhythm Lead

208 / MRS AARTI KAUR HR: 141 bpm
25 Yrs / Female METS: 1.0
0 Kg / 0 Cm BP: 140/90
Date: 08-Apr-2023 11:56:16 AM

UNIQUE DIAGNOSTIC CENTRE - INDORE
45-B, JAORA COMPOUND, OPP. M. Y. HOSPITAL - INDORE

Raw ECG
BRUCE
(1.0-100)Hz
Ex Time 07:21
BLC :On
Notch :On
Recovery : (02:00)
10.0 mm/mV
25 mm/Sec.

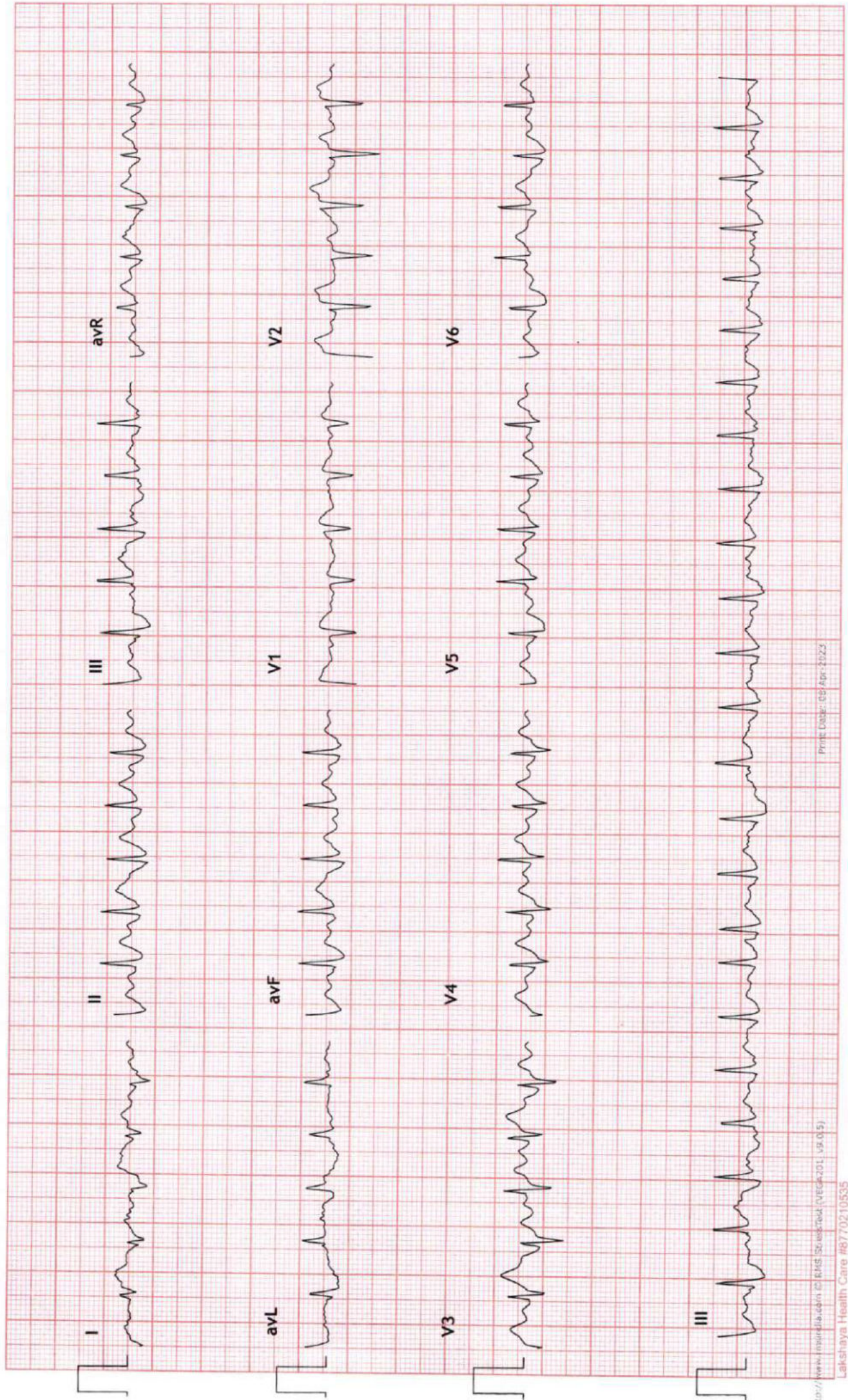



3x4+1 Rhythm Lead

208 / MRS AARTI KAUR HR: 122 bpm
25 Yrs / Female METS: 1.0
0 Kg / 0 Cm BP: 135/85
Date: 08-Apr-2023 11:56:16 AM

UNIQUE DIAGNOSTIC CENTRE - INDORE
45-B, JAORA COMPOUND, OPP. M. Y. HOSPITAL - INDORE

Recovery : (04:00)
10.0 mm/mV
25 mm/Sec.

Ex Time 07:21
BLC : On
Notch : On

MPHR: 62% of 195
Speed: 0.0 mph
Grade: 0.0%

Raw ECG
BRUCE
(1.0-100)Hz

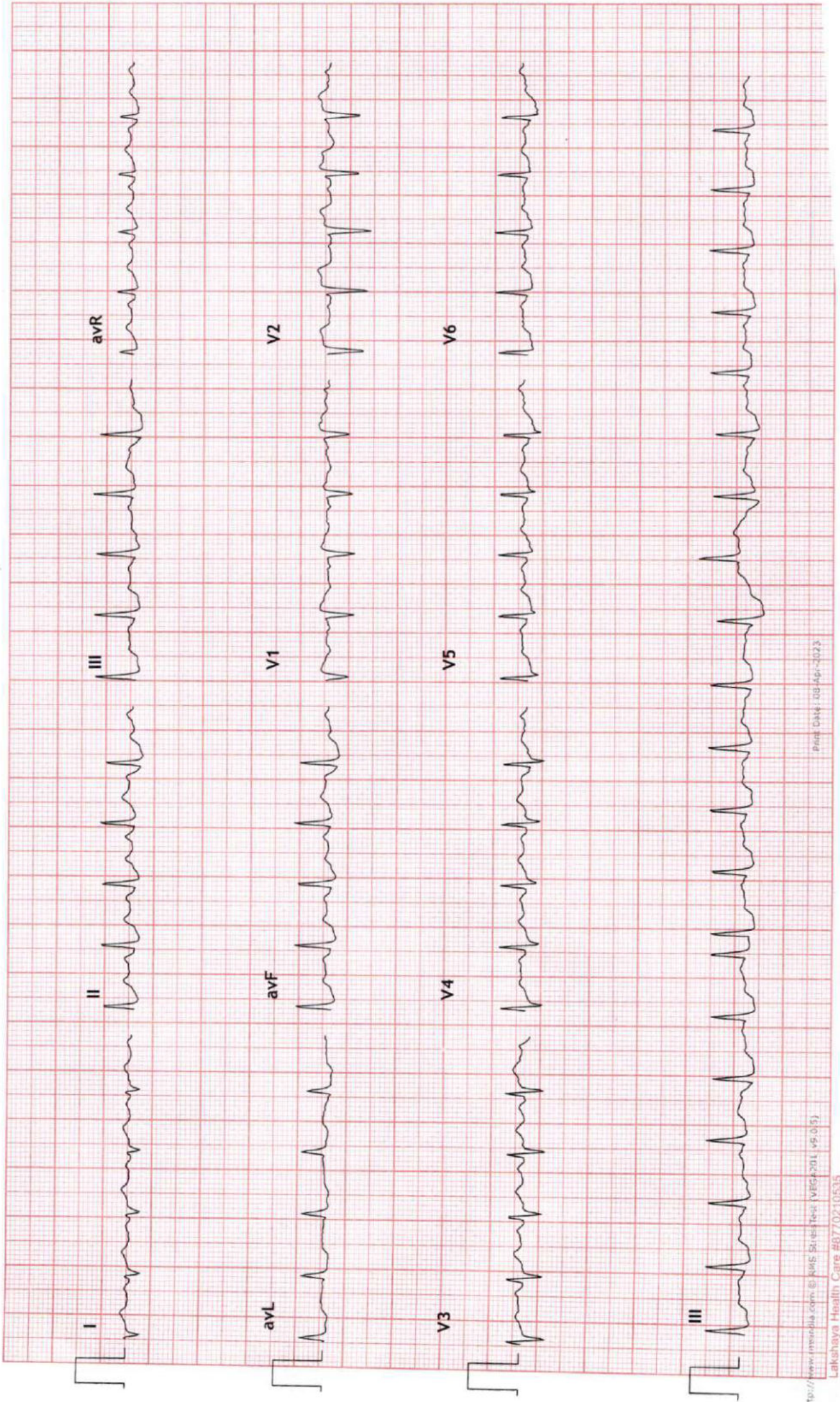



3x4+1 Rhythm Lead

208 / MRS AARTI KAUR HR: 123 bpm
25 Yrs / Female METS: 1.0
0 Kg / 0 Cm BP: 130/80
Date: 08-Apr-2023 11:56:16 AM

UNIQUE DIAGNOSTIC CENTRE - INDORE
45-B, JAORA COMPOUND, OPP. M.Y. HOSPITAL - INDORE

MPHR: 63% of 195
Speed: 0.0 mph
Grade: 0.0%

Raw ECG
BRUCE
(1.0-100)Hz

Ex Time 07:21
BLC :On
Notch :On

Recovery : (06:00)
10.0 mm/mV
25 mm/Sec.

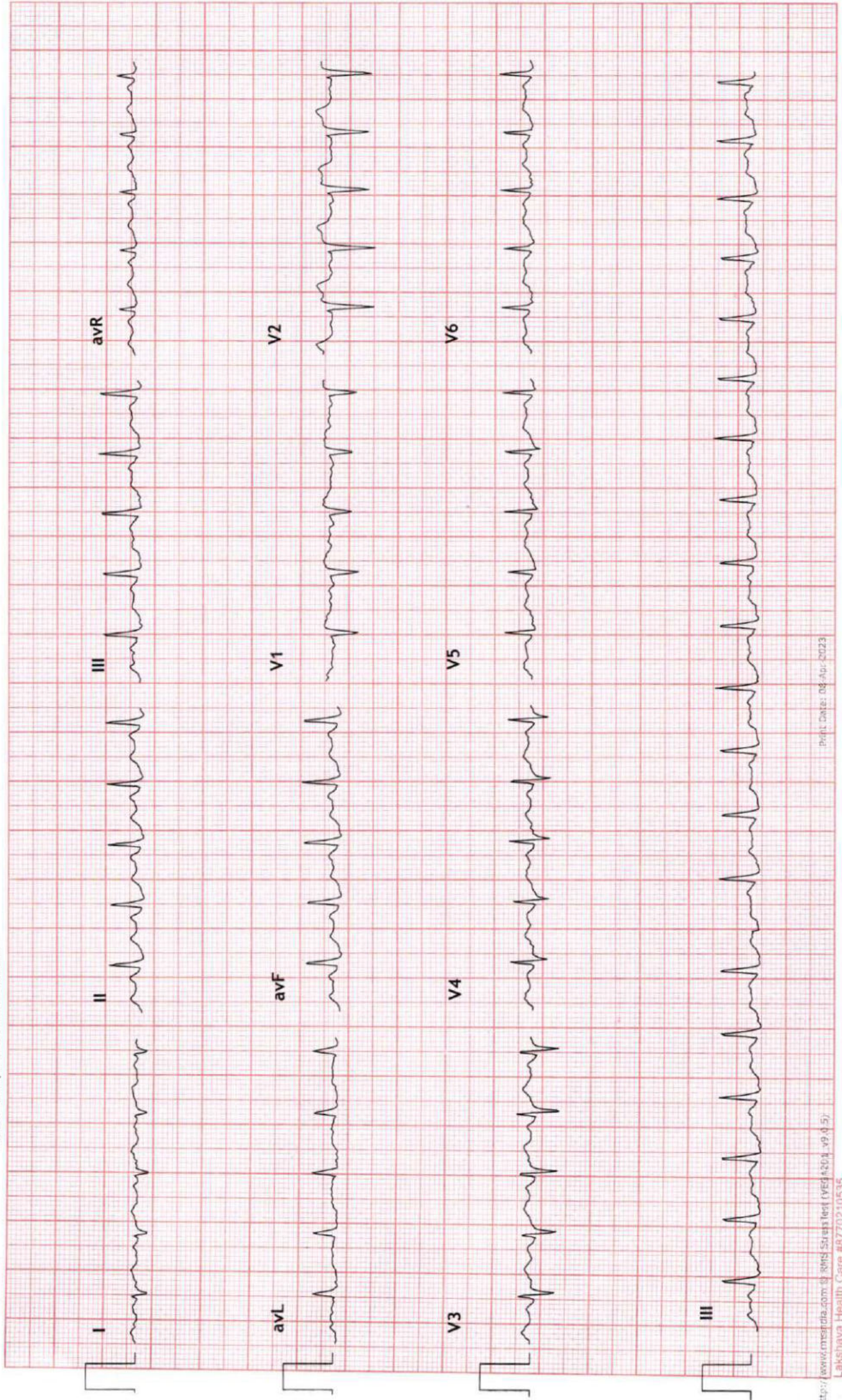



3x4+1 Rhythm Lead

208 / MRS AARTI KAUR HR: 111 bpm
 25 Yrs / Female METS: 1.0
 0 Kg / 0 Cm BP: 125/75
 Date: 08-Apr-2023 11:56:16 AM

UNIQUE DIAGNOSTIC CENTRE - INDORE 45-B, JAORA COMPOUND, OPP. M. Y. HOSPITAL - INDORE

MPHR: 56% of 195
 Speed: 0.0 mph
 Grade: 0.0%

Raw ECG
 BRUCE
 (1.0-100)Hz

SUPINE
 10.0 mm/mV
 25 mm/Sec.

Ex Time 00:33
 BLC :On
 Notch :On

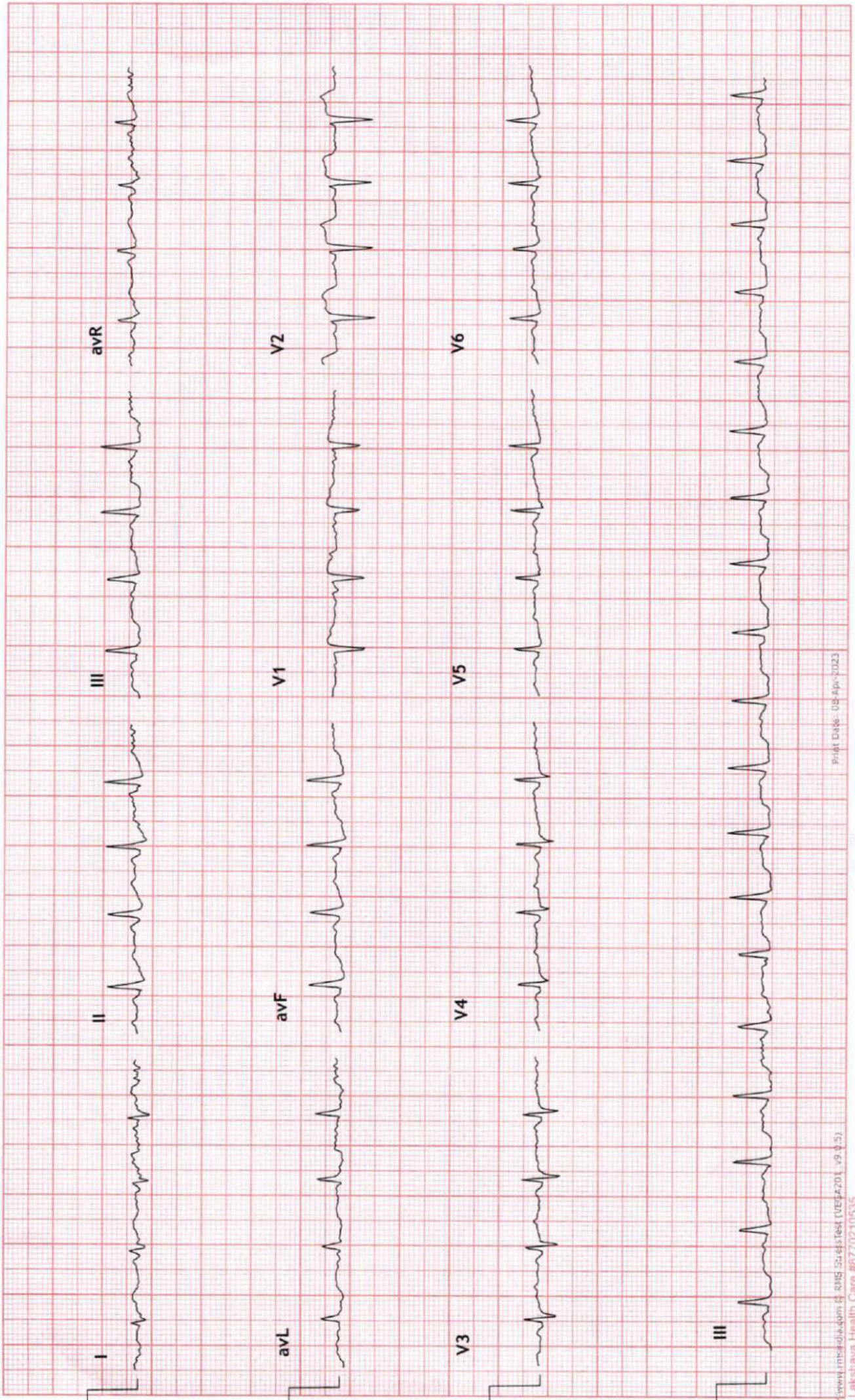

Mrs: qasdi kuog 25/F

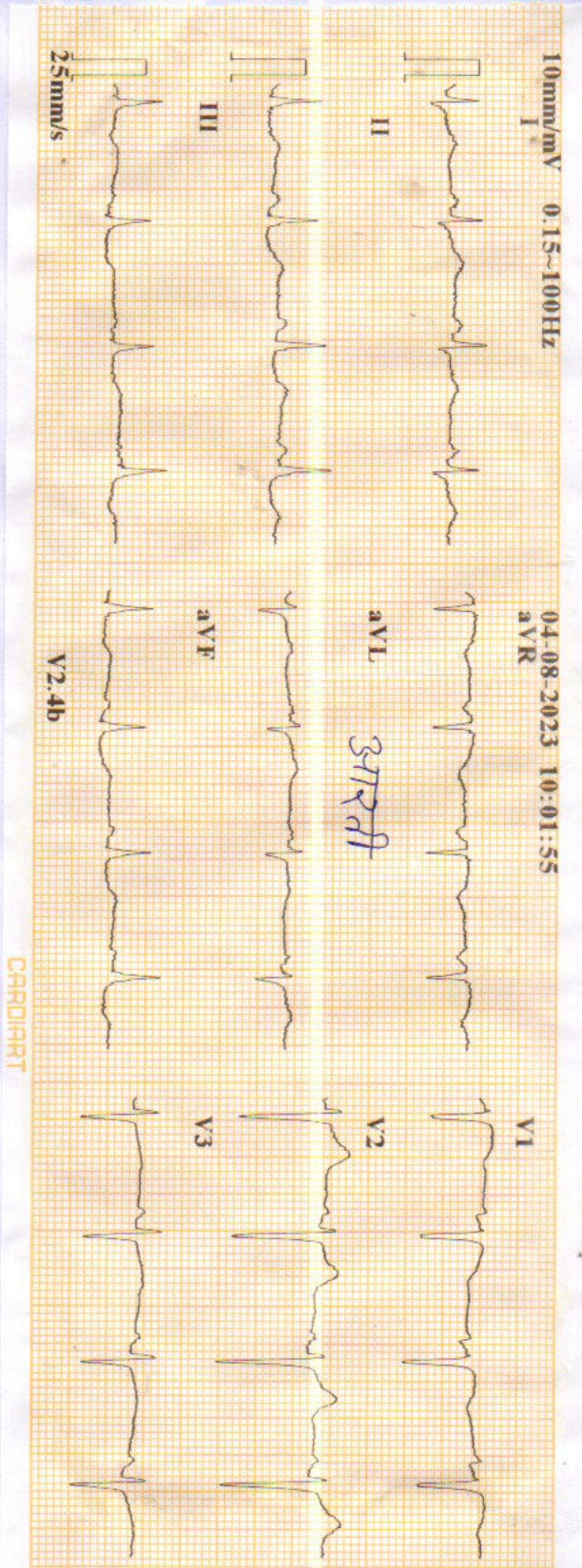

BPL

ID	: 230408-1001
Name	:
Age	: 25 yr
Sex	: female
BP	:
Height	: cm
Weight	: kg
HR	: 87 bpm
P Dur	: 77 ms
PR int	: 113 ms
QRS Dur	: 105 ms
QT/QTc int	: 373/449 ms
P/QRS/T axis	: 42/93/37 °
RV5/SV1 amp	: 0.592/0.795 mV
RV6/SV1 amp	: 1.387 mV
RV6/SV2 amp	: 0.593/1.241 mV

② ECG

DR. PRIYANK JAIN
MBBS, MD, DM
Reg. No. 19547



