

Eye Test Report

| | | | | | | | | | |
|--------------------|----|----------------------|-----|-----|------|-------|--------|----------|--|
| NAME | | Ashrafunnisha Ansari | | | | DATE | | 11/02/23 | |
| SR. | 03 | EMP.ID | | AGE | 35 | GENDE | FEMALE | | |
| | | | | | | R | | | |
| HISTOR | | Y | | | | | | | |
| VISION | | DIST. | | | NEAR | | | | |
| | | OD | OS | OD | OS | | | | |
| WITHOUT CORRECTION | | 6/6 | 6/6 | N6 | N6 | | | | |
| WITH CORRECTION | | - | - | - | - | | | | |
| COLOR VISION | | NORMAL | | | | | | | |

Rx DETAILS:

| DIST. | SPH | CYL | AXIS |
|----------|-----|-----|------|
| RIGHT | - | - | - |
| LEFT | - | - | - |
| COMMENTS | | | |

NEAR ADD : _____ N₆ @ 40CM

Dr. L. A. Shukla (M. S. Opthal)

Stamp and Sign

Name :- Ashra funnisha ansari Date:11/02/2023
Age:- 35

X-RAY : CHEST PA

Both lung fields appears normal
There is no evidence of pulmonary tuberculosis
No evidence of pleural Effusion on either side.
Heart size appears normal.
Bony thorax and diaphragms appear normal.

Comment: Normal X-ray chest (PA) view

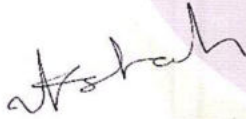

DR .VIKRAM SHAH.
M.D

ASHRAFUNNISHA ANSARI.,

Sex: Female

DOB:

ID: PAT002385

Acq. Date: 11/02/2023

Acq. Time: 10:00:34

Exp. Index: 1679

R



12cm

CHEST

AP

W: 4096, L: 2048

Tech ID: admin

Activate Windows
Measure at receptor
Go to Settings to activate Windows

14cm

CHITRA ENTERPRISE

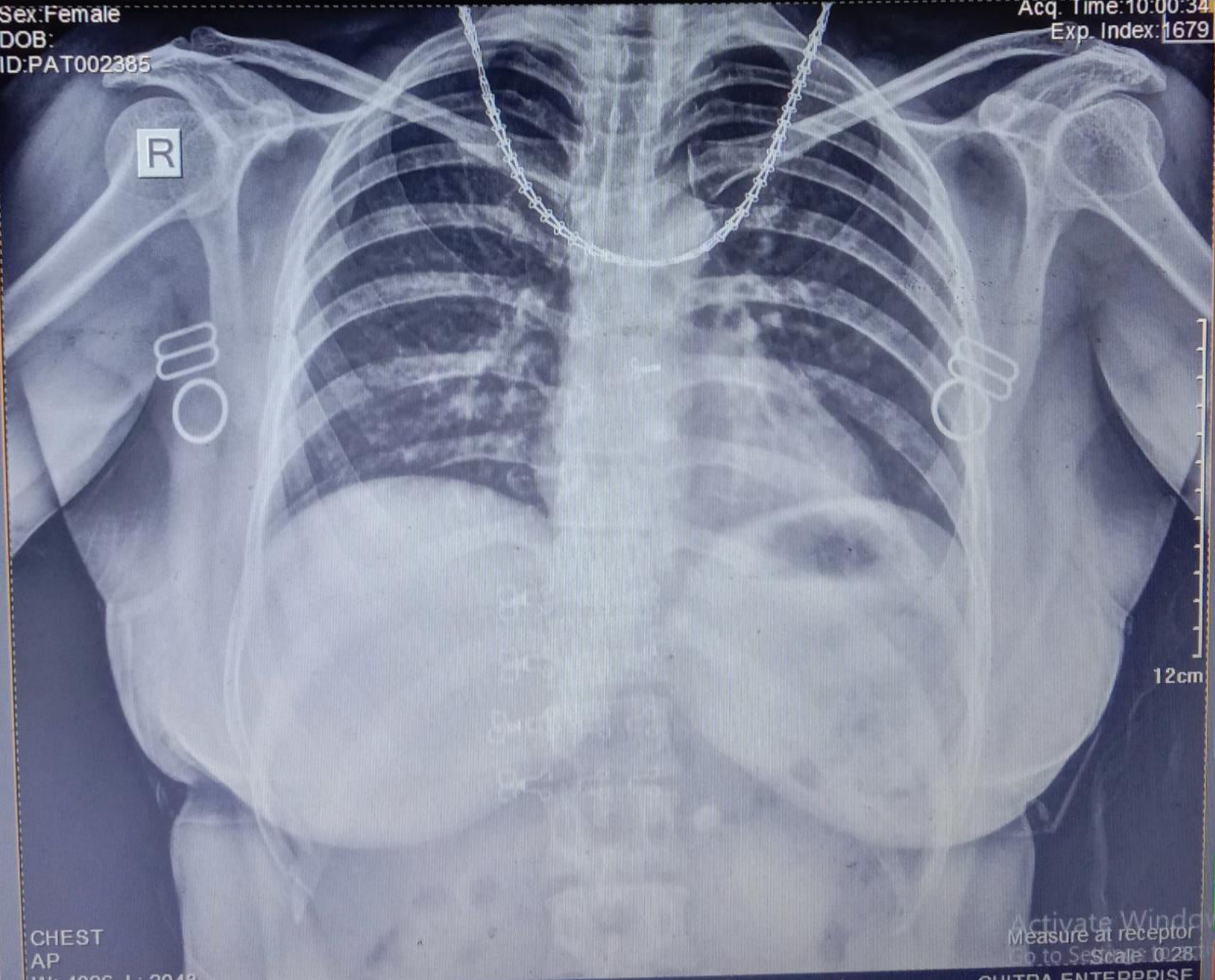

PHYSICIAN CONSULTATION

DATE:- 11-02-2023

NAME:- Ashrafunnisha . Anseri

DOB: 16-01-1987

AGE:- 35 yrs

SEX:- Female

HEIGHT:- 160 cms

WEIGHT:- 75 kgs

BP READING:- 110/76 mmHg

PULSE :- 76/min

BMI :- 29.29

MEDICATION:- yes Tab. Thyronorm 75 meg for Thyroid x 3-5 yrs

N.R.S.
DR. N. R. SHAH
G-4383 M.D.

Ashrafunnisa Ansari

F-35

11/2/23

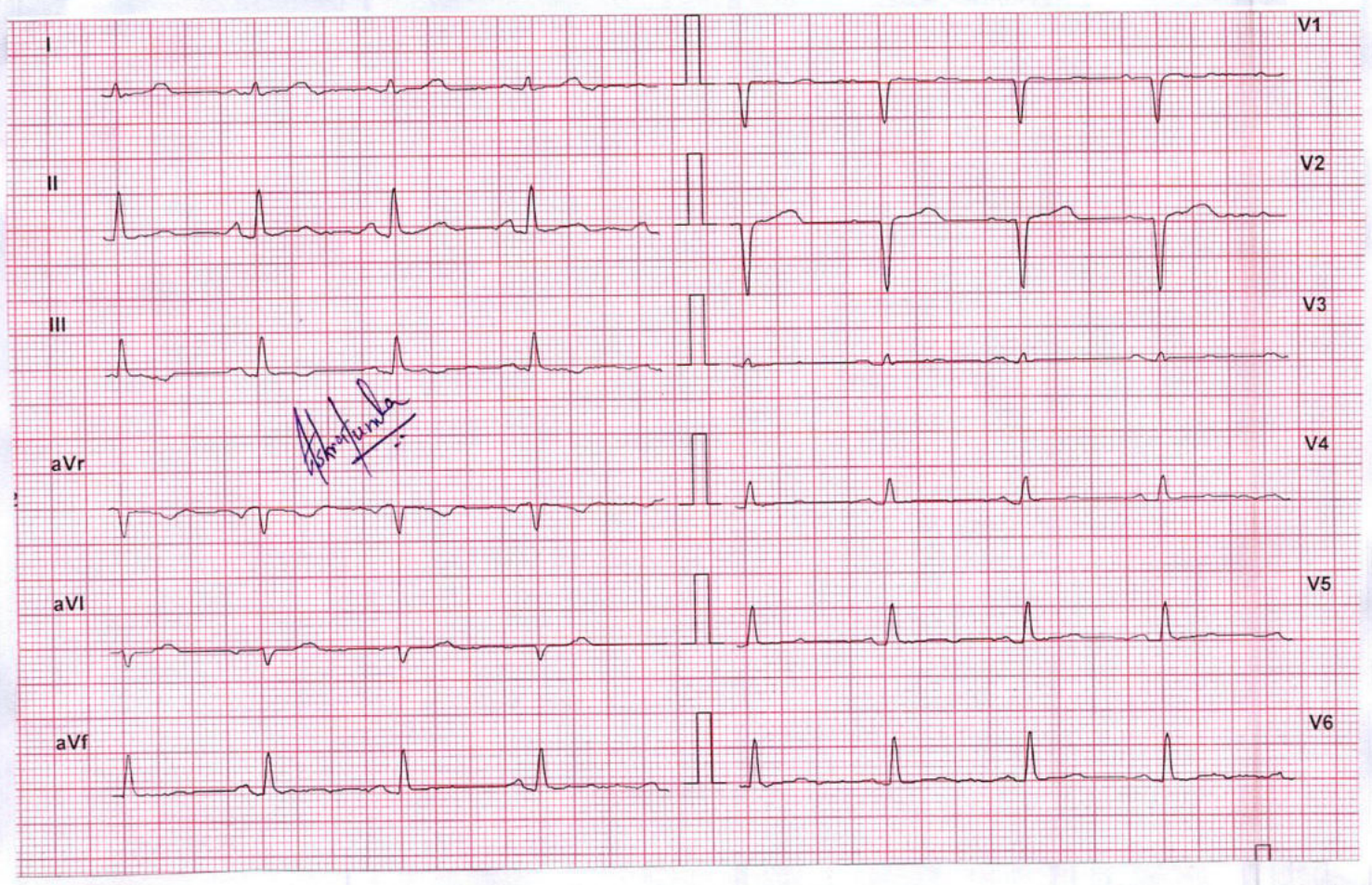

Rate 76

DR. N. R. SHAH
G-4383 M.D.



भारत सरकार

Government of India



अश्रफुन्निसा अंसरी

Ashrafunnisha Ansari

जन्म तिथि / DOB: 16/01/1987

लिंग / Gender

Ashrafunnisha Ansari

Ashrafunnisha Ansari

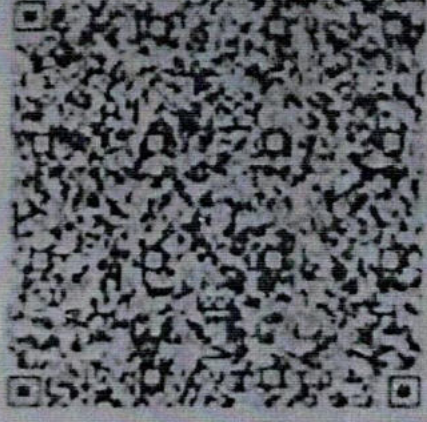

4969 8615 4417

मेरा आधार, मेरी पहचान

Patient Details

Date: 2/11/2023

Time: 10:09:38 AM

Name: ASHRAFUNNISHA ANSARI

Age: 35 y Sex: F

Height: 160 cms.

Weight: 75 Kg.

Clinical History: NONE

Medications: NONE

Test Details

Protocol: Bruce

Pr.MHR: 185 bpm

THR: 157 (85 % of Pr.MHR) bpm

Total Exec. Time: 5 m 0 s

Max. HR: 173 (94% of Pr.MHR) bpm

Max. Mets: 7.00

Max. BP: 140 / 82 mmHg

Max. BP x HR: 24220 mmHg/min

Min. BP x HR: 5700 mmHg/min

End Point Criteria: Target Heart Rate Achieved / Fatigue

Protocol Details

| Stage Name | Stage Time (min : sec) | Mets | Speed (mph) | Grade (%) | Heart Rate (bpm) | Max. BP (mm/Hg) | Max. ST Level (mm) | Max. ST Slope (mm/s) |
|------------------|---------------------------|------|----------------|--------------|------------------------|--------------------|--------------------------|----------------------------|
| Supine | 0 : 12 | 1.0 | 0 | 0 | 75 | 110 / 76 | -0.42 aVr | 0.21 II |
| Standing | 0 : 12 | 1.0 | 0 | 0 | 81 | 110 / 76 | -0.42 aVr | -0.42 aVr |
| Hyperventilation | 0 : 24 | 1.0 | 0 | 0 | 90 | 110 / 76 | -1.06 I | -1.27 III |
| 1 | 3 : 0 | 4.6 | 1.7 | 10 | 149 | 124 / 78 | -3.40 III | 2.55 I |
| Peak Ex | 2 : 0 | 7.0 | 2.5 | 12 | 173 | 140 / 82 | -2.97 III | -2.34 III |
| Recovery(1) | 3 : 0 | 1.0 | 0 | 0 | 86 | 132 / 80 | -1.06 V4 | 1.49 V2 |
| Recovery(2) | 3 : 0 | 1.0 | 0 | 0 | 90 | 126 / 78 | -0.42 aVr | 0.64 II |
| Recovery(3) | 0 : 24 | 1.0 | 0 | 0 | 85 | 126 / 78 | -0.42 aVr | 0.64 II |

Interpretation

Normal Haemodynamic Response.
 Normal Chronotropic Response.
 Moderate Exercise Tolerance.
 Normal HR and BP Response.
 No Angina. No Arrhythmias.
 No ST-T changes present in exercise & Recovery.
 Test Negative For Exercise Inducible Ischemia.

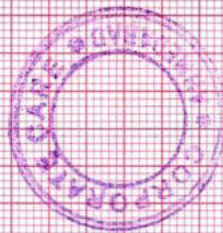

Ref. Doctor:

File
DR. N. R. SHAH
G-4383 M.D.

(Summary Report edited by user)

.....
(c) Schiller Healthcare India Pvt. Ltd. V 4.0

ASHRAFUNNISHA ANSARI (35 F)

ID: 4587

Date: 2/11/2023

Exec Time : 0 m 0 s

Stage Time : 0 m 6 s

HR: 75 bpm

Protocol: Bruce

Stage: Supine

Speed: 0 mph

Grade: 0 %

B.P: 110 / 76

(THR: 157 bpm)

ST Level (mm)

ST Slope (mm / s)

ST Level (mm)

ST Slope (mm / s)

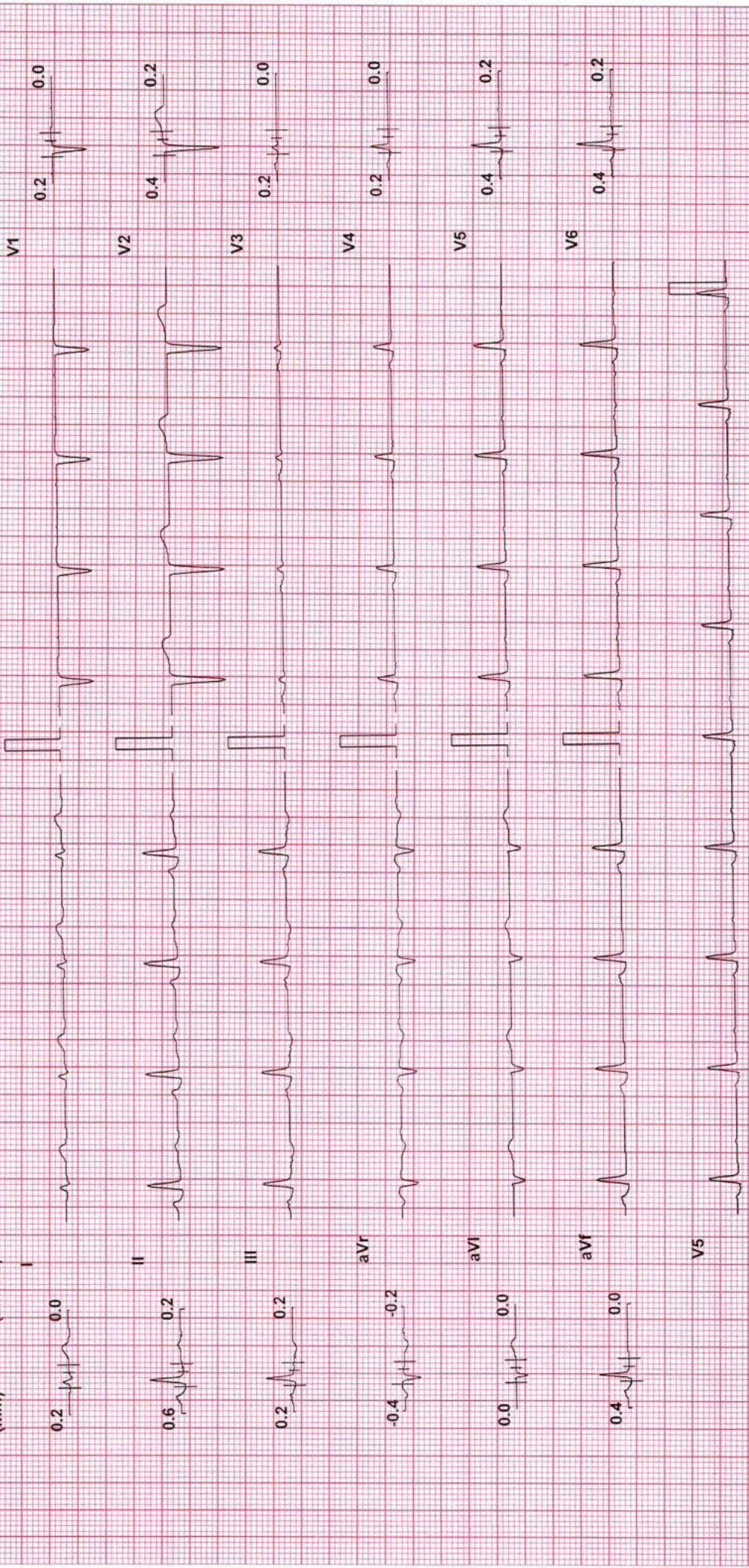

Chart Speed: 25 mm/sec

Filter: 35 Hz

Mains Filtr: ON

Amp: 10 mm

Iso = R - 60 ms

J = R + 60 ms

Post J = J + 60 ms

Handwritten signature and date: 2/11/23

ASHRAFUNNISHA ANSARI (35 F)

ID: 4587

Date: 2/11/2023

Exec Time : 0 m 0 s

Stage Time : 0 m 6 s

HR: 81 bpm

Protocol: Bruce

Stage: Standing

Speed: 0 mph

Grade: 0 %

(THR: 157 bpm)

B.P: 110 / 76

ST Level (mm) ST Slope (mm / s)

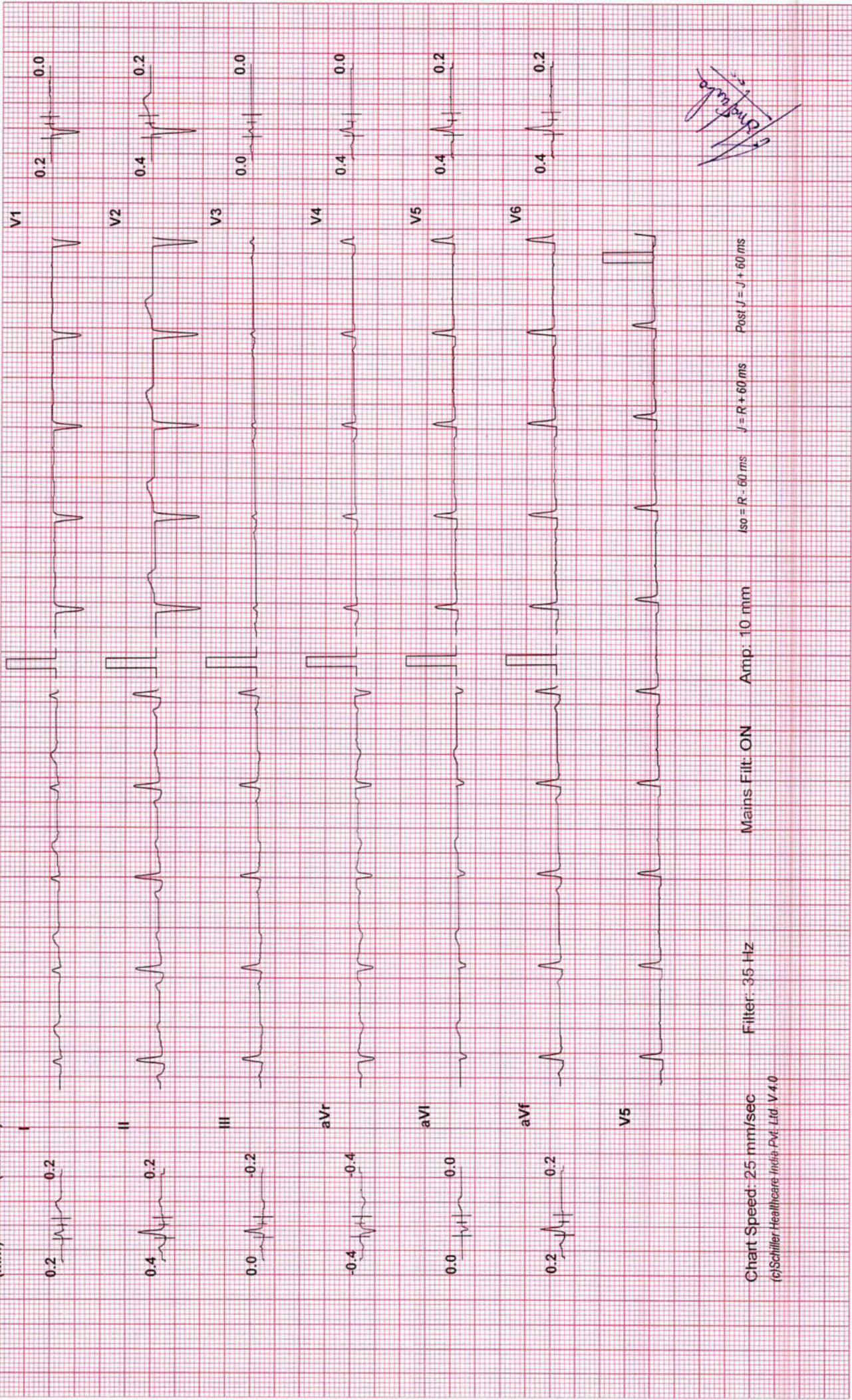

Chart Speed: 25 mm/sec Filter: 35 Hz Mains Filt: ON Amp: 10 mm Iso = R - 60 ms J = R + 60 ms Post J = J + 60 ms

ASHRAFUNNISHA ANSARI (35 F) ID: 4587 Date: 2/11/2023 Exec Time : 0 m 0 s Stage Time : 0 m 18 s HR: 90 bpm

Protocol: Bruce Stage: Hyperventilation Speed: 0 mph Grade: 0 % (THR: 157 bpm) B.P: 110 / 76

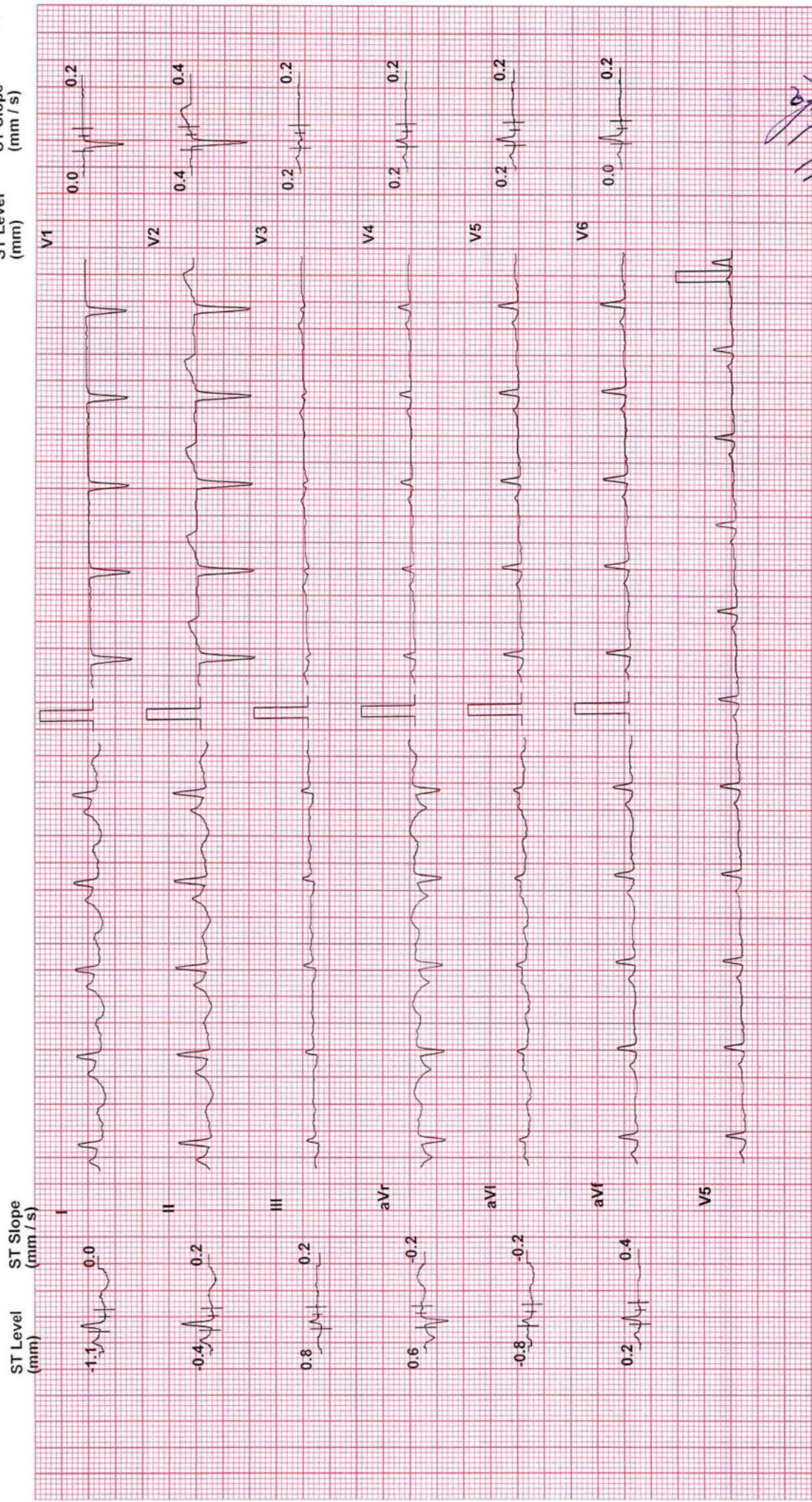

Chart Speed: 25 mm/sec Filter: 35 Hz Mains Filt ON Amp: 10 mm Iso = R - 60 ms J = R + 60 ms Post J = J + 60 ms

(c) Schiller Healthcare India Pvt. Ltd. V.4.0

Handwritten signature and date: 2/11/23

ASHRAFUNNISHA ANSARI (35 F)

ID: 4587

Date: 2/11/2023

Exec Time : 2 m 54 s Stage Time : 2 m 54 s HR: 149 bpm

Protocol: Bruce

Stage: 1

Speed: 1.7 mph Grade: 10 %

(THR: 157 bpm) B.P: 124 / 78

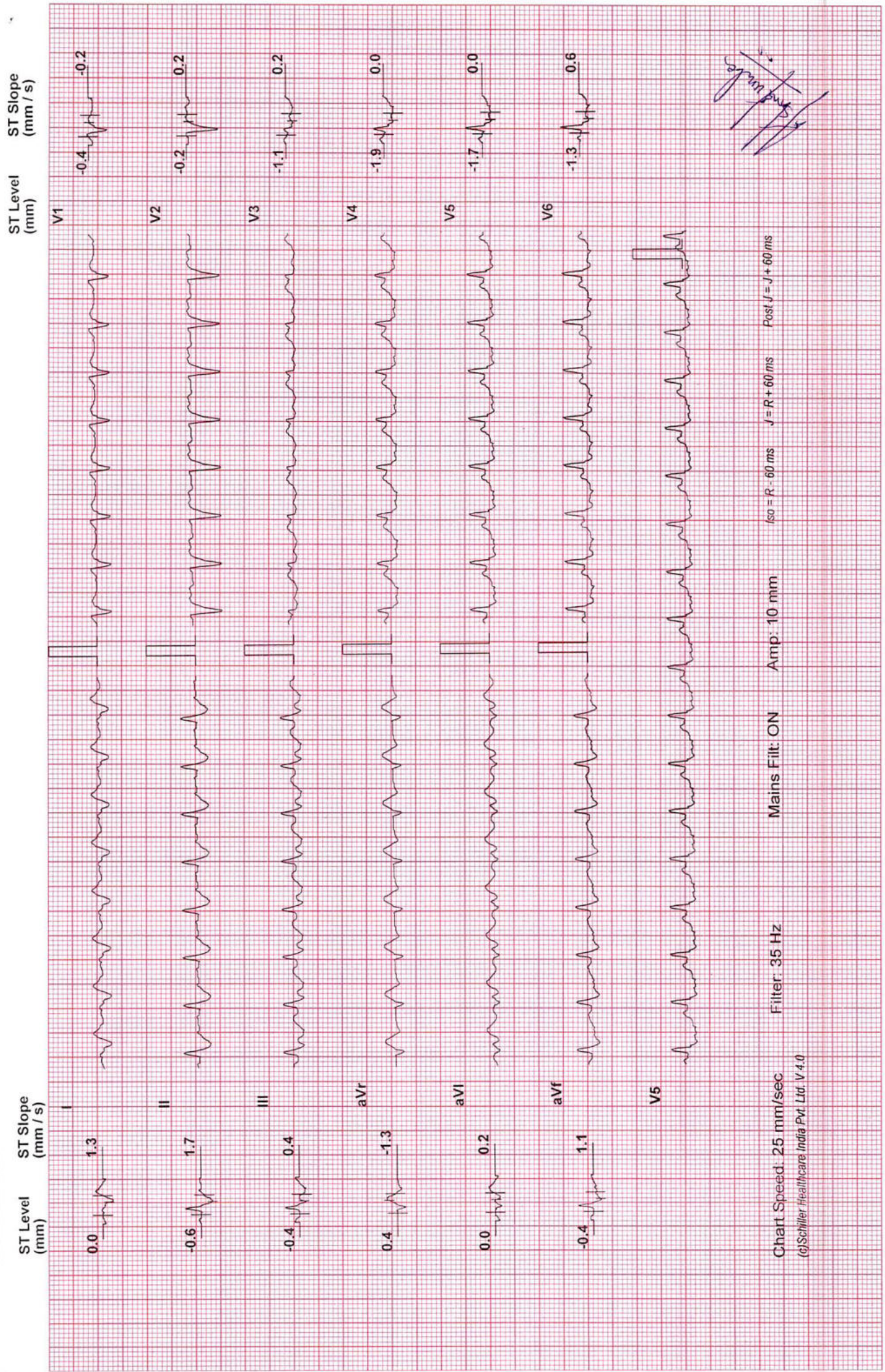

Signature

Chart Speed: 25 mm/sec Filter: 35 Hz Mains Filt: ON Amp: 10 mm Iso = R - 60 ms J = R + 60 ms Post J = J + 60 ms

Protocol: Bruce

Stage: Peak Ex

Speed: 2.5 mph Grade: 12 %

(THR: 157 bpm) B.P: 140 / 82

ST Level (mm) ST Slope (mm / s)

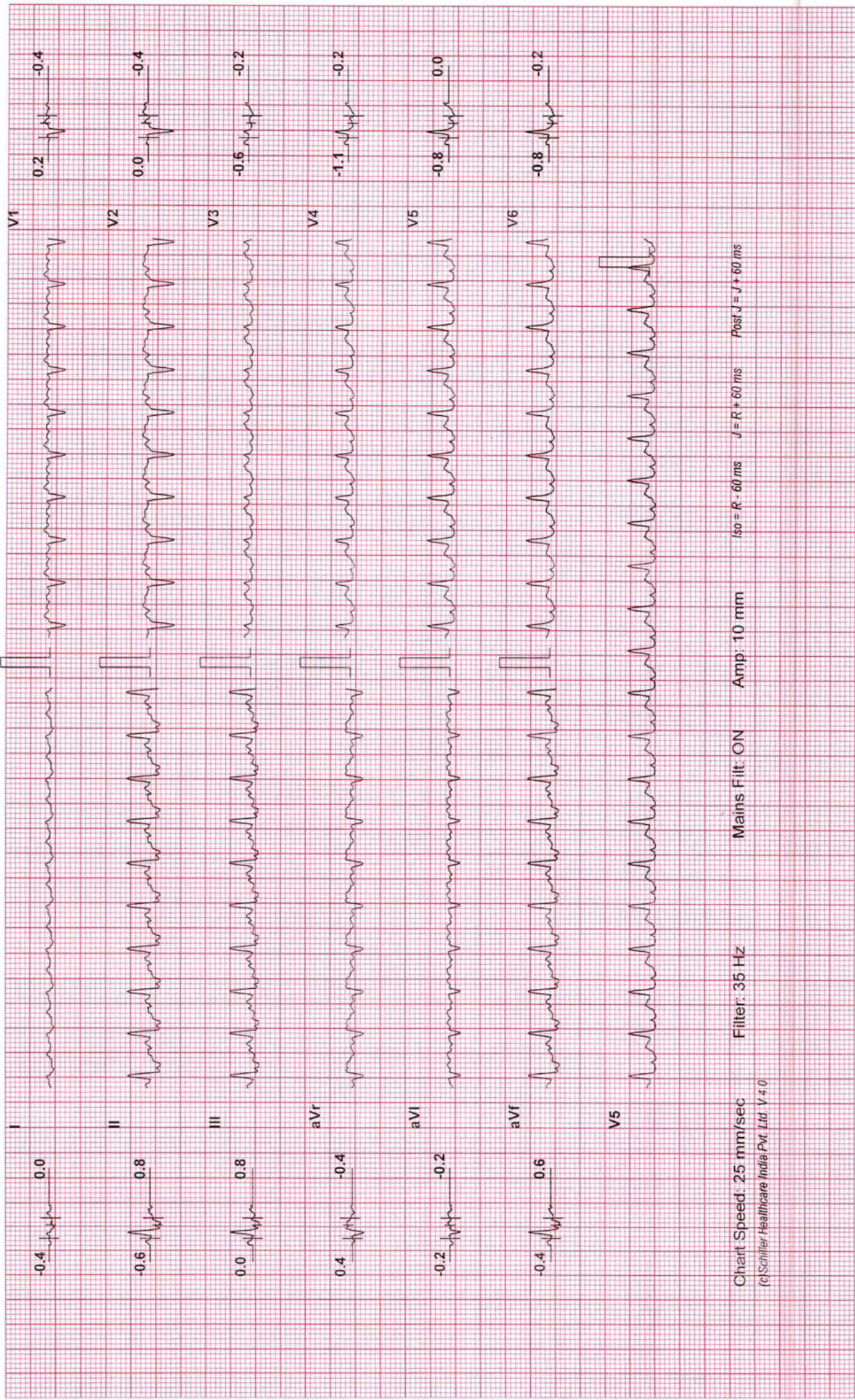

Chart Speed: 25 mm/sec
(c)Schiller Healthcare India Pvt. Ltd. V 4.0

Filter: 35 Hz

Mains Fil: ON

Amp: 10 mm

ISO = R - 60 ms J = R + 60 ms

Post J = J + 60 ms

ASHRAFUNNISHA ANSARI (35 F)

ID: 4587

Date: 2/11/2023

Exec Time : 5 m 0 s

Stage Time : 2 m 54 s HR: 86 bpm

Protocol: Bruce

Stage: Recovery(1)

Speed: 0 mph

Grade: 0 %

(THR: 157 bpm)

B.P: 132 / 80

ST Level (mm) ST Slope (mm / s)

ST Level (mm) ST Slope (mm / s)

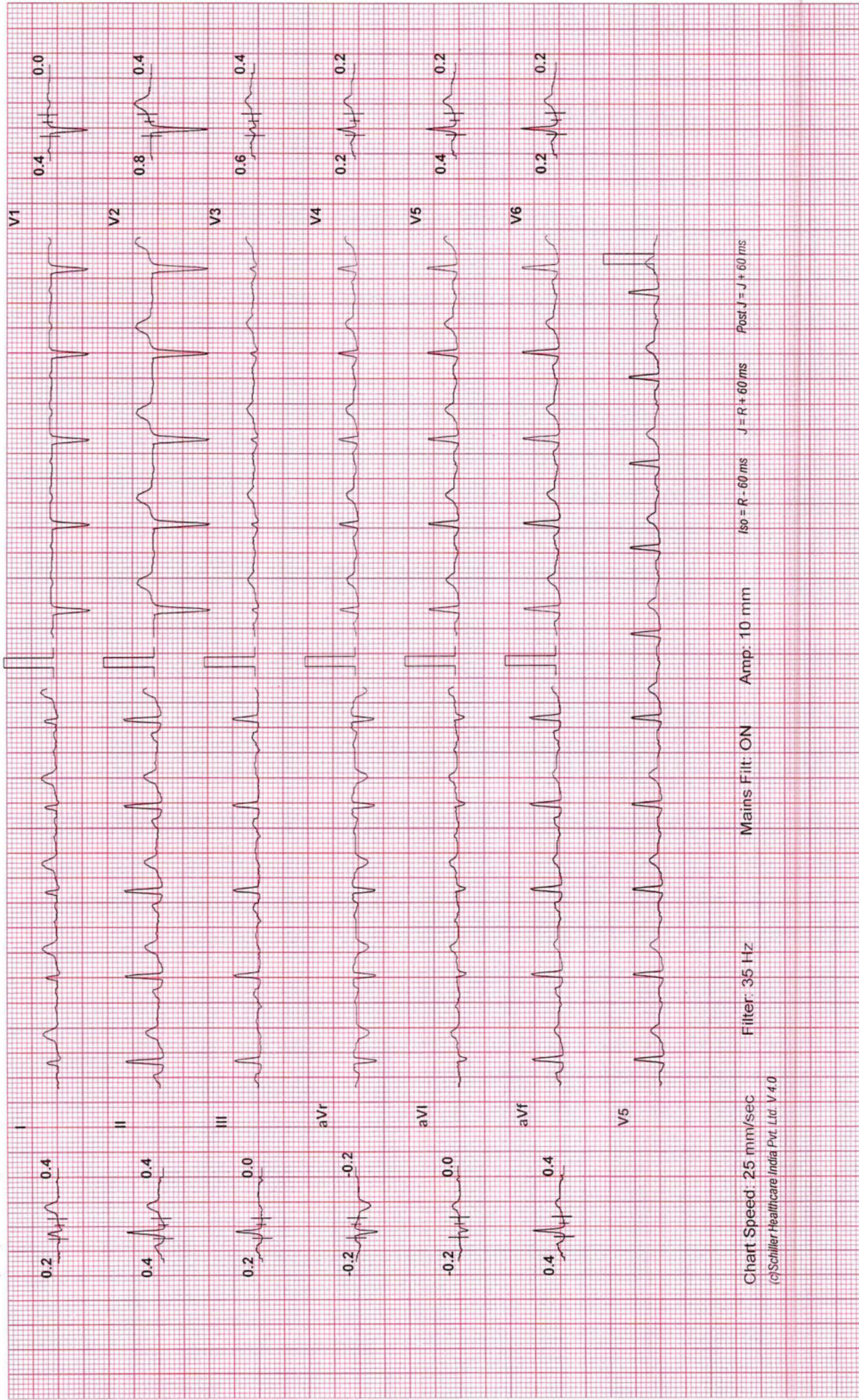

Chart Speed: 25 mm/sec Filter: 35 Hz Mains Fil: ON Amp: 10 mm Iso = R - 60 ms J = R + 60 ms Post J = J + 60 ms

©Schiller Healthcare India Pvt. Ltd. V.4.0

ASHRAFUNNISHA ANSARI (35 F) ID: 4587 Date: 2/11/2023 Exec Time : 5 m 0 s Stage Time : 2 m 54 s HR: 90 bpm

Protocol: Bruce Stage: Recovery(2) Speed: 0 mph Grade: 0 % (THR: 157 bpm) B.P: 126 / 78

ST Level (mm) ST Slope (mm / s) ST Level (mm) ST Slope (mm / s)

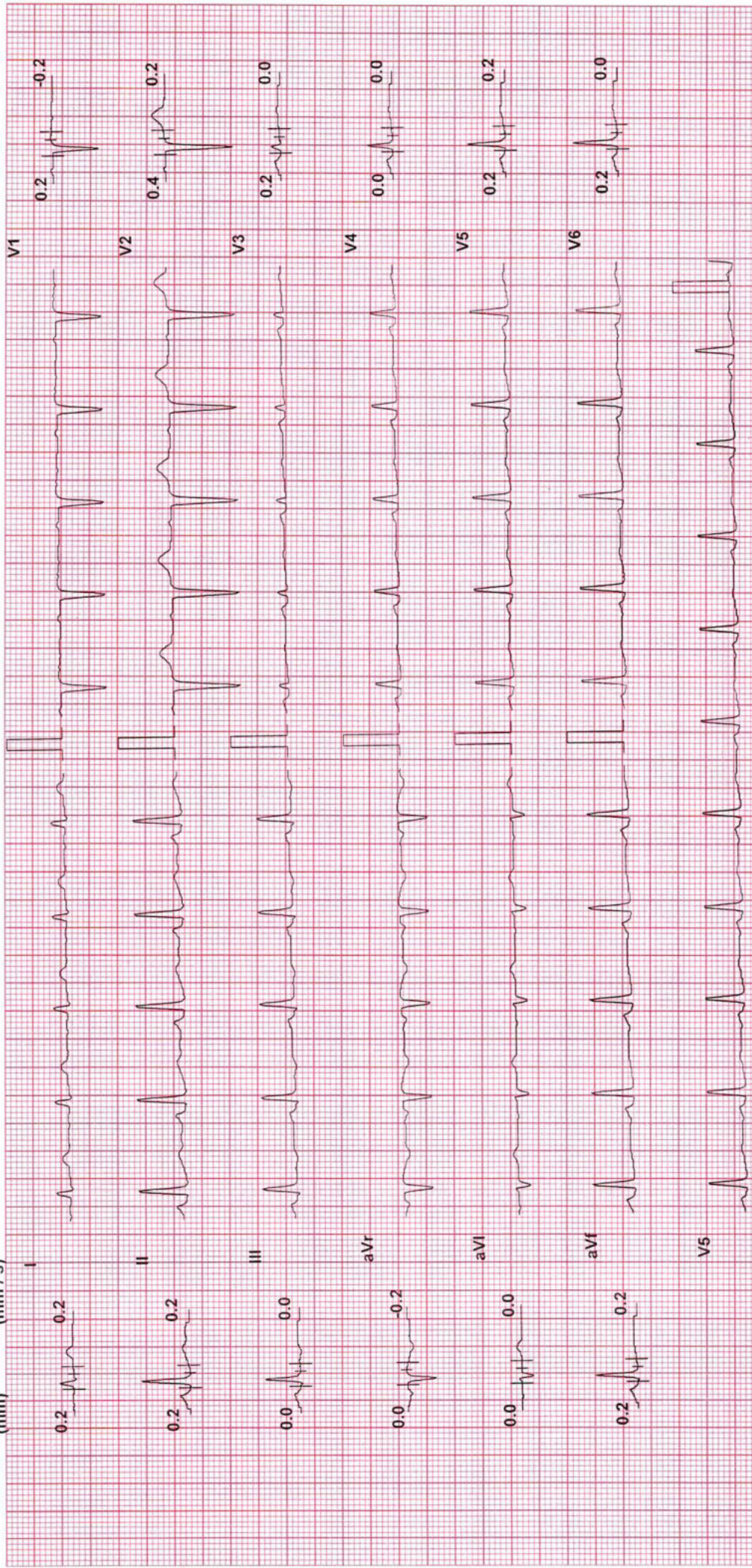

Chart Speed: 25 mm/sec Filter: 35 Hz Mains Filtr: ON Amp: 10 mm Iso = R - 60 ms J = R + 60 ms Post J = J + 60 ms

ASHRAFUNNISHA ANSARI (35 F) ID: 4587 Date: 2/11/2023 Exec Time : 5 m 0 s Stage Time : 0 m 18 s HR: 85 bpm

Protocol: Bruce Stage: Recovery(3) Speed: 0 mph Grade: 0 % (THR: 157 bpm) B.P: 126 / 78

ST Level (mm) ST Slope (mm / s) ST Level (mm) ST Slope (mm / s)

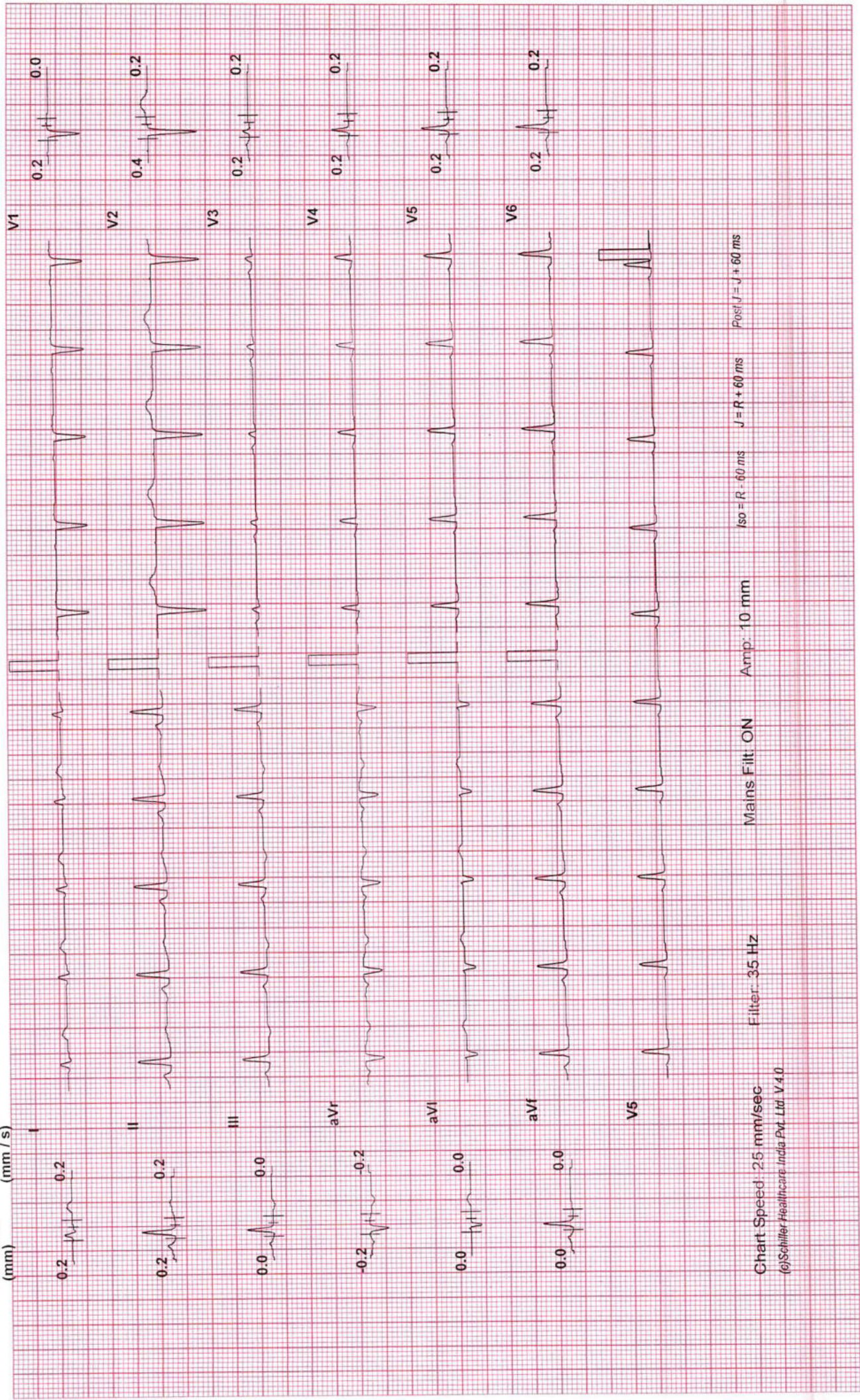

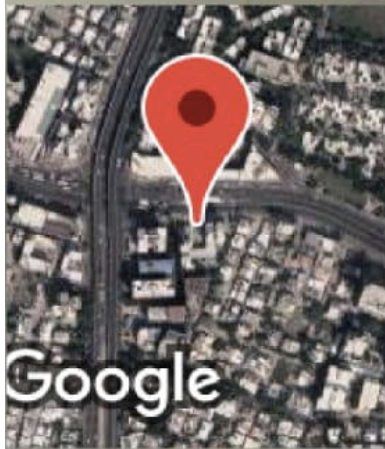

Chart Speed: 25 mm/sec Filter: 35 Hz Mains Filt: ON Amp: 10 mm Iso = R - 60 ms J = R + 60 ms Post J = J + 60 ms



 GPS Map Camera



Ahmedabad, Gujarat, India

E-16, Maruti Tower, Shivranjani Cross Road,
Satellite Road, Satellite Road, Ambawadi,
Ahmedabad, Gujarat 380015, India

Lat 23.024039°

Long 72.531207°

11/02/23 09:33 AM GMT +05:30



भारत सरकार

Government of India



अशराफुन्नूषा अंसारी

Ashrafunnisha Ansari

जन्म तिथि / DOB: 16/01/1987

लिंग / Gender: Female

49669 8615 4417

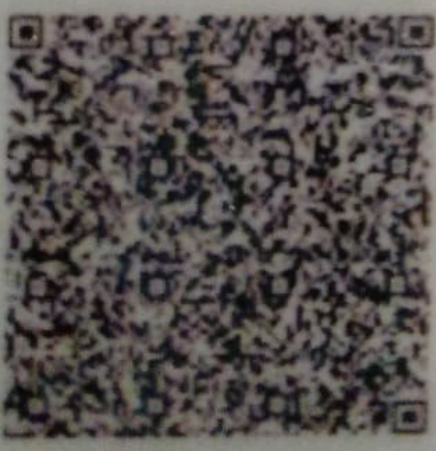

मेरा आधार, मेरी पहचान



Patient Name : Ashrafunnisha Ansari
Sample No.. : 2738
Referred : Mediwheel

Age/Sex : 35 Years/Female
Registration On:11/02/2023/08:25
Approved On : 11/02/2023 17:04

THYROID FUNCTIONS

| <u>TEST</u> | <u>RESULT</u> | <u>UNIT</u> | <u>NORMAL VALUE</u> |
|---------------|---------------|-------------|-----------------------|
| Serum T3 : | 0.69 | ng/dl | 0.6 - 1.80 ng/dl |
| Serum T4 : | 5.9 | microgm/dl | 4.5 - 10.9 microgm/dl |
| Serum T.S.H : | 2.810 | microU/ml | 0.35 - 5.55 microU/ml |

COMMENTS :

TSH levels may be affected by acute illness and drugs like doapamine and gluco corticoids.
Low or undetectable TSH is suggestive of Grave~s disease
TSH between 5.5 to 15.0 with normal T3 T4 indicates impaired thyroid hormone or subclinical hypothyroidism or normal T3 T4 with slightly low TSH suggests subclinical Hyperthyroidism.
TSH suppression does not reflect severity of hyperthyroidism therefore , measurement of FT3 ,FT4 is important.
FreeT3 is first hormone to increase in early Hyperthyroidism.
Only TSH level can prove to be misleading in patients on treatment. Therefore FreeT3 , FreeT4 along with TSH should be checked.
During pregnancy clinically T3 T4 can be high and TSH can be slightly low



Pathologist
Dr.Pravin Shah
(M.D.Path) G-15478



* 2 7 3 8 *

Patient Name : Ashrafunnisha Ansari
Sample No. : 2738
Referred : Mediwheel

Age/Sex : 35 Years/Female
Registration On:11/02/2023/08:25
Approved On : 11/02/2023 14:07

COMPLETE BLOOD COUNT

| <u>Test</u> | | <u>Sample :</u> | <u>Unit</u> | <u>Biological Ref. Interval</u> |
|----------------------------------|----------------------|-----------------|---------------------|---------------------------------|
| <u>BLOOD COUNT</u> | | | | |
| Hemoglobin | colorimetric | 10.40 | g/dL | 12.5 - 15.0 g/dL |
| R.B.C Count | Electrical impedance | 3.67 | mill/cmm | 3.8 - 4.5 mill/cmm |
| W.B.C Count | Electrical impedance | 5.33 | 10 ³ /uL | 4.0 - 10.0 10 ³ /uL |
| Platelet Count | Electrical impedance | 392.4 | 10 ³ /uL | 150 - 450 10 ³ /uL |
| <u>DIFFERENTIAL COUNT</u> | | | | |
| Polymorphs | Microscopic | 62 | % | 60 - 70 % |
| Lymphocytes | Microscopic | 32 | % | 20 - 40 % |
| Eosinophils | Microscopic | 02 | % | 1 - 4 % |
| Monocytes | Microscopic | 04 | % | 2 - 6 % |
| Basophils | Microscopic | 00 | % | 0 - 1 % |
| <u>BLOOD INDISES</u> | | | | |
| HCT | Rbc Histogram | 31.5 | % | 36 - 46 % |
| MCV | Calculated | 85.8 | fl | 78 - 100 fl |
| MCH | Calculated | 28.3 | pg | 27 - 31 pg |
| MCHC | Calculated | 33.0 | g/dl | 32 - 36 g/dl |
| RDW-CV | Calculated | 12.9 | % | 11.5 - 14.0 % |

PERIPHERAL SMEAR EXAMINATION

SMEAR RBC Line 1: Mildly hypochromic, normocytic.

SMEAR WBC LINE 1: Are within normal limits.

SMEAR Platelets: Adequate

Page 2 of 10

Erythrocyte sedimentation rate

ESR AT 1 hour westergren 09 mm/Hour 00 - 20



Pathologist

Dr.Pravin Shah

(M.D.Path) G-15478



* 2 7 3 8 *

Patient Name : Ashrafunnisha Ansari
Sample No.. : 2738
Referred : Mediwheel

Age/Sex : 35 Years/Female
Registration On:11/02/2023/08:25
Approved On : 11/02/2023 12:06

BLOOD GROUP

| <u>Test</u> | <u>Result</u> |
|-------------|---------------|
| BLOOD GROUP | : "O" |
| RH GROUP | : POSITIVE. |



Pathologist
Dr.Pravin Shah
(M.D.Path) G-15478



* 2 7 3 8 *

Patient Name : Ashrafunnisha Ansari
Sample No.. : 2738
Referred : Mediwheel

Age/Sex : 35 Years/Female
Registration On:11/02/2023/08:25
Approved On : 11/02/2023 14:09

RENAL FUNCTION

Specimen :

Test

Sr. Creatinine:

(mod-jaffes)

Urea:

(GLDH)

S. Uric Acid:

(Uricase-pod)

Blood Urea Nitrogen:

(Calculated)

Bun/Creat Ratio:

(Calculated)

Result

0.65

21.32

3.55

9.96

15.32

Unit

mg/dl

mg/dl

mg/dl

mg/dl

mg/dl

Normal Range

0.5 - 1.1 mg/dl

10 - 50 mg/dl

2.4 - 6.2 mg/dl

08 - 23 mg/dl



Pathologist

Dr. Pravin Shah

(M.D.Path) G-15478



Patient Name : Ashrafunnisha Ansari
Sample No.. : 2738
Referred : Mediwheel

Age/Sex : 35 Years/Female
Registration On:11/02/2023/08:25
Approved On : 11/02/2023 14:07

COMPLETE BLOOD CHEMISTRY

| <u>Test</u> | <u>Result</u> | <u>Unit</u> | <u>Normal Range</u> |
|--|---------------|-------------|--|
| S. Cholesterol | : 161.55 | mg/dl | Desirable : < 200 Borderline High : 200 - 239 High : > 240 |
| Serum Triglycerides | : 52.05 | mg/dl | Normal : Normal < 150 Borderline : 150 - 199 High : > 200 |
| HDL Cholesterol | : 55.14 | mg/dl | 40 - 60 mg/dl |
| Serum LDL Cholesterol (Calculated) | : 96 | mg/dl | Up to 150 |
| Cholesterol/HDLC Ratio (Calculated) | : 2.93 | mg/dl | Up to 5.0 |
| Serum VLDL Cholesterol (Calculated) | : 10.41 | mg/dl | Up to 35 |
| LDLC/HDLC Ratio (Calculated) | : 1.74 | mg/dl | Up to 3.4 |
| Total Lipid (Calculated) | : 514.74 | mg/dl | 400 - 1000 mg/dl |
| S. Bilirubin (Total) | : 0.42 | mg/dl | 0.1 - 1.2 mg/dl |
| S. Bilirubin (Direct) | : 0.13 | mg/dl | up to 0.2 |
| S. Bilirubin (Indirect) | : 0.29 | mg/dl | up to 1.0 |
| SGOT | : 12.3 | U/L | up to 40 |
| SGPT | : 19.88 | U/L | up to 42 |
| GGT | : 26.12 | U/L | 09 - 36 |
| S.Alkaline Phosphatase | : 63.52 | U/L | 40 - 129 |
| Total Proteins | : 6.46 | g/dl | 6.0 - 8.3 |
| Albumin | : 3.90 | g/dl | 3.5 - 5.2 |
| Globulins | : 2.56 | g/dl | 2.4 - 3.7 |
| AGRATIO | : 1.523 | | |

Page



EQAS
External Quality Assurance Services

O-5/6, Maruti Tower, Shivranjani Cross Road,
Satellite, Ahmedabad.

Ph : 079 4800 7051 M. : 98986 76445

E-mail : corporatecare0120@gmail.com



* 2 7 3 8 *

Patient Name : Ashrafunnisha Ansari
Sample No.. : 2738
Referred : Mediwheel

Age/Sex : 35 Years/Female
Registration On:11/02/2023/08:25
Approved On : 11/02/2023 14:07

Pathologist
Dr.Pravin Shah
(M.D.Path) G-15478



Patient Name : Ashrafunnisha Ansari
Sample No.. : 2738
Referred : Mediwheel

Age/Sex : 35 Years/Female
Registration On:11/02/2023/08:25
Approved On : 11/02/2023 14:09

Glycosylated HB - (HBA1C)

| <u>Test</u> | <u>Result</u> | <u>Unit</u> | <u>Biological Ref Interval</u> |
|--|---------------|--------------|--|
| HBA1C: (Immunoturbidimetric) | 4.71 | % | Normal : ≤ 5.6 Prediabetes : 5.7 - 6.4 Diabetes : ≥ 6.5 <u>DIABETES CONTROL CRITERIA</u> 6 - 7 : Near Normal Glycemia < 7 : Goal 7 - 8 : Good Control > 8 : Action Suggested |
| Mean Blood Glucose: | 88.47 | mg/dl | |

Criteria for the diagnosis of diabetes

- HbA1c ≥ 6.5 *
Or
- Fasting plasma glucose >126 gm/dL. Fasting is defined as no caloric intake at least for 8 hrs.
Or
- Two hour plasma glucose ≥ 200 mg/dL during an oral glucose tolerance test by using a glucose load containing equivalent of 75 gm anhydrous glucose dissolved in water.
Or.
- In a patient with classic symptoms of hyperglycemia or hyperglycemic crisis, a random plasma glucose ≥ 200 mg/dL. *In the absence of unequivocal hyperglycemia, criteria 1-3 should be confirmed by repeat testing. American diabetes association. Standards of medical care in diabetes 2011. Diabetes care 2011;34;S11.

Limitation of HbA1c

- In patients with Hb variants even analytically correct results do not reflect the same level of glycemic control that would be expected in patients with normal population. 2) Any cause of shortened erythrocyte survival or decreased mean erythrocyte survival or decreased mean erythrocyte age eg. hemolytic diseases, pregnancy, significant recent/chronic blood loss etc. will reduce exposure of RBC to glucose with consequent decrease in HbA1c values. 3) Glycated HbF is not detected by this assay and hence specimens containing high HbF ($>10\%$) may result in lower HbA1c values than expected.

Page 7 of 10

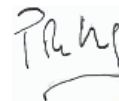

Pathologist
Dr. Pravin Shah
(M.D.Path) G-15478



Patient Name : Ashrafunnisha Ansari
Sample No.. : 2738
Referred : Mediwheel

Age/Sex : 35 Years/Female
Registration On:11/02/2023/08:25
Approved On : 11/02/2023 14:07

BLOOD SUGAR LEVEL

Specimen :

| <u>Test</u> | <u>Result</u> | <u>Unit</u> | <u>Biological Ref. Interval</u> |
|-----------------------------------|---------------|-------------|---------------------------------|
| Fasting Blood Sugar: (GOD-POD) | 81.54 | mg/dl | 70-110 |

American Diabetes Association Reference Range :
Normal : < 100 mg/dl
Impaired fasting glucose(Prediabetes) : 100 - 126 mg/dl
Diabetes : >= 126 mg/dl

Conditions that can result in an elevated blood glucose level include: Acromegaly, Acute stress (response to trauma, heart attack, and stroke for instance), Chronic kidney disease, Cushing syndrome, Excessive consumption of food, Hyperthyroidism, Pancreatitis A low level of glucose may indicate hypoglycemia, a condition characterized by a drop in blood glucose to a level where first it causes nervous system symptoms (sweating, palpitations, hunger, trembling, and anxiety), then begins to affect the brain (causing confusion, hallucinations, blurred vision, and sometimes even coma and death). A low blood glucose level (hypoglycemia) may be seen with: Adrenal insufficiency, Drinking excessive alcohol, Severe liver disease, Hypopituitarism, Hypothyroidism, Severe infections, Severe heart failure, Chronic kidney (renal) failure, Insulin overdose, Tumors that produce insulin (insulinomas), Starvation.

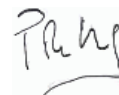

Pathologist
Dr. Pravin Shah
(M.D. Path) 815478



Patient Name : Ashrafunnisha Ansari
Sample No.. : 2738
Referred : Mediwheel

Age/Sex : 35 Years/Female
Registration On:11/02/2023/08:25
Approved On : 11/02/2023 14:09

URINE EXAMINATION

PHYSICAL :

Colour - **Pale Yellow**
Deposits - **Absent**
Transparency - **Clear**
Reaction - **Acidic**
Sp. Gravity - **1.010**

CHEMICAL :

Albumin - **Absent**
Sugar - **Absent**
Bile Salts - **Absent**
Bile Pigments - **Absent**

MICROSCOPIC: (After centrifugation at 2000 r.p.m. for 5 minutes)

Pus Cells - **0 - 2 /h.p.f.**
Red Cells - **Not seen /h.p.f.**
Epithelial Cells - **2 - 3 /h.p.f.**
Casts - **Not seen/l.p.f.**
Crystals - **Not seen**
Amorphous - **Not seen**

Page 9 of 10

Pathologist
Dr.Pravin Shah
(M.D.Path) G-15478



Patient Name : Ashrafunnisha Ansari
Sample No.. : 2738
Referred : Mediwheel

Age/Sex : 35 Years/Female
Registration On:11/02/2023/08:25
Approved On : 11/02/2023 17:26

kidney function test

Specimen:

Test

Result

Unit

Normal Range

S. Uric Acid:
(Uricase-pod)

3.55

mg/dl

2.4 - 6.2 mg/dl

Sr. Creatinine:
(mod-jaffes)

0.65

mg/dl

0.5 - 1.1 mg/dl

Urea:
(GLDH)

21.32

mg/dl

10 - 50 mg/dl

Intrinsic renal damage (< 40: 1)

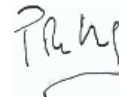

Pathologist

Dr. Pravin Shah

(M.D.Path) G-15478