

**Patient MRN** : 10010000836346  
**Patient Name** : Mr Prashant Baban Puri  
**Age** : Male , 34y 7m  
**Address** : N 301, Ajmera Infinity, Bengaluru,  
 Bangalore Urban, Karnataka, India,  
 560100  
**Number** : OP-001  
**Registration Type** : OP, New Visit  
**Phone Number** : 8792686569

**Date** : 23/07/2022 06:00 PM  
**Department** : FAMILY MEDICINE  
**Consultant** : Dr.Santosh K M  
**Ref. Hospital** : -  
**Ref. Doctor** : -  
**Sponsor Name** : ARCOFEMI HEALTHCARE LIMITED

**Blood Pressure (mmHg)** : 116/50 mmHg  
**Height (cm)** : 175 cm  
**Respiratory Rate (brpm)** :  
**Heart Rate (bpm)** : 60 bpm  
**Weight (kg)** : 87 kg  
**Fall Score** :  
**Temp (\*F)** :  
**BMI** :  
**Pain Score** :

SpO<sub>2</sub> : 98%

**COMPLAINTS AND HPI**

**GENERAL EXAMINATION**

**Signs** : Known/Unknown  
**Habitus** : Cachectic/ Thin Built/ Average Built/ Obese/ Normal  
**Present Family History** : Negative/ Unknown  
**Psychological Assessment** : Normal/Any Psychological Problem

**PHYSIC EXAMINATION**

*Mid Dyslipidemic.*  
 - Repeat lipid Profile  
 after 6 months

**NUTRITIONAL ASSESSMENT**

**LABORATORY INVESTIGATIONS**

**TREATMENT SUGGESTED**

*[Signature]*

**REVIEW ON**

(1) 12-lead ECG  
 Patient Name: \_\_\_\_\_  
 Age: \_\_\_\_\_  
 Sex: \_\_\_\_\_

Date: \_\_\_\_\_  
 Time: \_\_\_\_\_  
 Physician: \_\_\_\_\_  
 Hospital: \_\_\_\_\_

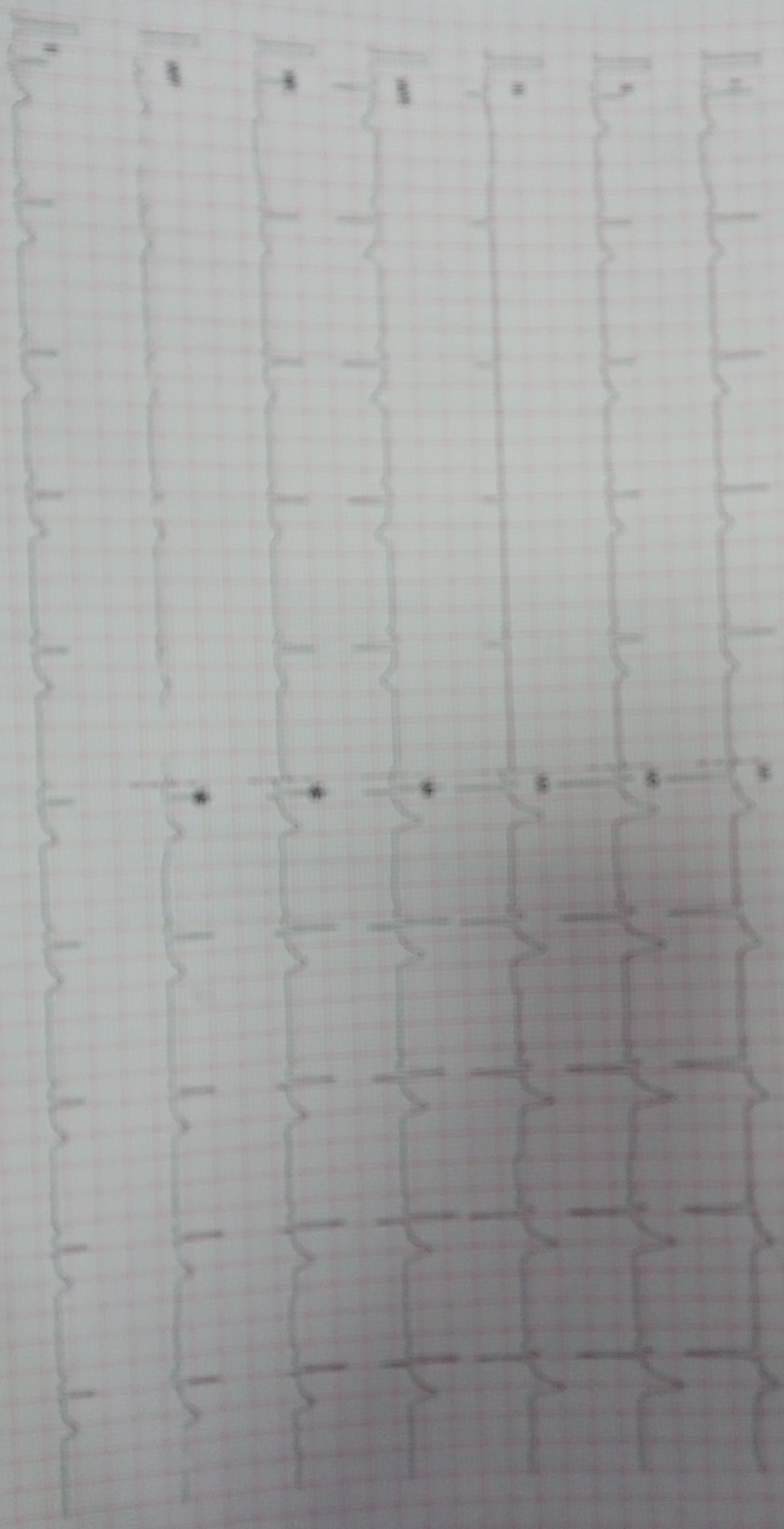

ECG Machine: \_\_\_\_\_

ECG Paper: \_\_\_\_\_

# ADULT TRANS-THORACIC ECHO REPORT

Unit of Narayana Health

PATIENT NAME : Mr Prashant Baban Puri  
GENDER/AGE : Male, 34 Years  
LOCATION : ASPA (R-3)

PATIENT MRN : 10010000836346  
PROCEDURE DATE : 23/07/2022 02:58 PM  
REQUESTED BY : Dr.Santosh K M



INDICATIONS : ASYMPTOMATIC  
CLINICAL DIAGNOSIS : HEALTH CHECK  
PREVIOUS ECHO REPORT : NO REPORTS AVAILABLE  
VITAL PARAMETERS : HR (BPM) :57, SB, BP (MMHG) : 116/50, SO2 : 98%

IMPRESSION

- NORMAL CHAMBER DIMENSIONS
- NO RWMA
- MILD TR
- NORMAL PA PRESSURE
- NORMAL RV AND LV FUNCTION
- LVEF - 60%

## FINDINGS

### CHAMBERS

LEFT ATRIUM : NORMAL SIZED  
AP DIAMETER(MM): 33

RIGHT ATRIUM : NORMAL SIZED  
MINOR AXIS A4CV(MM) : 35

LEFT VENTRICLE : NORMAL SIZED, MILD LV DIASTOLIC DYSFUNCTION, NORMAL LV FILLING PRESSURE,  
NORMAL LV FUNCTION

LVIDD(MM)	: 45	IVSD(MM)	: 11	EDV(ML)	: 92
LVIDS(MM)	: 28	LVPWD(MM)	: 10	ESV(ML)	: 31
E/A RATIO	: 0.6	E/E'(AVERAGE)	: 7	LVEF(%)	: 60

RIGHT VENTRICLE : NORMAL SIZE AND THICKNESS WITH NORMAL FUNCTION,  
MINOR AXIS A4CV(MM): 32, TAPSE(MM): 24

LVOT/RVOT : NORMAL  
RWMA : NO RWMA

### VALVES

MITRAL : NORMAL, MR - TRIVIAL  
AORTIC : NORMAL, PG - 8 MMHG  
TRICUSPID : NORMAL, TR - MILD, TR PV - 2.7 M/S  
PULMONARY : NORMAL, PG - 5 MMHG

### SEPTAE

IAS : INTACT  
IVS : INTACT

### ARTERIES AND VEINS



MR PRASHANT BABAN PURI (10010000836346)

---

AORTA : NORMAL, LEFT AORTIC ARCH. AORTIC ANNULUS - 23 MM, ASCENDING AORTA - 26 MM  
PA : NORMAL SIZED, PAT - 153 MS, PASP - 29 MMHG, NORMAL PA PRESSURE  
IVC : IVC - 14 MM, NORMAL SIZED & COLLAPSIBILITY > 50 %. RAP - 3 MMHG, NORMAL  
SVC & CS : NORMAL  
PULMONARY VEINS : NORMAL  
PERICARDIUM : NORMAL PERICARDIAL THICKNESS. NO EFFUSION  
INTRACARDIAC MASS : NO TUMOUR, THROMBUS OR VEGETATION SEEN  
OTHERS : -



DR. SATISH CHANDRA G  
SENIOR CONSULTANT

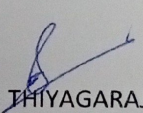

SUBRAMANIAN THIYAGARAJAN  
CARDIAC SONOGRAPHER

23/07/2022 02:58 PM

PREPARED BY : JANSI R(354866)  
GENERATED BY : JANSI R(354866)

PREPARED ON : 23/07/2022 03:01 PM  
GENERATED ON : 23/07/2022 03:01 PM

Patient Name : Mr. Prashant Baban Puri MRN : 10010000836346  
Age : 34 Years Sex : Male  
Referring Doctor : EHC Date : 23.07.2022

**ULTRASOUND ABDOMEN AND PELVIS**

**FINDINGS:**

**Liver** is normal in size and echopattern. No intra or extra hepatic biliary duct dilatation. A well-defined hyperechoic focus measuring 1.0 x 0.8 cm, noted in the right lobe, likely representing hemangioma.

**Portal vein** is normal in course, caliber and shows hepatopetal flow. Hepatic veins and their confluence draining into the IVC appear normal. **CBD** is not dilated.

**Gallbladder** is partially distended without evidence of calculi or pericholecystic fluid.

**Pancreas** to the extent visualized (head only), appears normal in size, contour and echogenicity.

**Spleen** is normal in size, shape, contour and echopattern. No evidence of mass or focal lesions.

**Right Kidney** is normal in size, position, shape and echopattern. Corticomedullary differentiation is maintained. No evidence of calculi or hydronephrosis.

**Left Kidney** is normal in size, position, shape and echopattern. Corticomedullary differentiation is maintained. No evidence of calculi or hydronephrosis.

**Retroperitoneum** – Obscured by bowel gas.

**Urinary Bladder** is well distended. Wall thickness is normal. No evidence of calculi, mass or mural lesion.

**Prostate** is normal in size, (Volume = 14 cc).

**Fluid** - There is no ascites.

**IMPRESSION:**

- No significant abnormality detected.



Dr. Meghana  
Resident

Typed by Sreedevi.

TT03L

Baban Puri Prashant 10010000836346 1020-2207047301 M Table 7/23/2022 11:44 AM  
NH HEALTHCITY BANGALORE

**DEPARTMENT OF LABORATORY MEDICINE**

<b>MRN</b>	: 10010000836346	<b>Department</b>	: FAMILY MEDICINE
<b>Name</b>	: Mr Prashant Baban Puri	<b>Specimen</b>	: SERUM
<b>Age / Sex</b>	: 34 Year(s) / Male	<b>Visit Type</b>	: OP
<b>Sample No</b>	: I02207230197	<b>Collected On</b>	: 23/07/2022 10:24 AM
<b>Consulting DR</b>	: Dr.Santosh K M	<b>Referred DR</b>	: Dr.Santosh K M
<b>Patient Address</b>	: N 301, Ajmera Infinity Bangalore Urban Bengaluru Karnataka,India	<b>Received On</b>	: 23/07/2022 11:36 AM
		<b>Reported On</b>	: 23/07/2022 12:55 PM
		<b>Report Type</b>	: Final

**BIOCHEMISTRY**

Test	Result	Unit	Biological Reference Interval
BLOOD UREA NITROGEN (BUN) - Endpoint/Colorimetric – Urease	12	mg/dL	9.0-20.0
FASTING BLOOD SUGAR (FBS) - Colorimetric - Glucose Oxidase peroxidase	78	mg/dL	Normal: 70-99 Pre-diabetes: 100-125 Diabetes: >= 126 ADA standards 2020
URIC ACID - Colorimetric - Uricase,Peroxidase	6.11	mg/dL	3.50-8.50

Requested. Kindly correlate with clinical findings.



Mrs. Latha B S. M.Sc., M.Phil.  
Consultant Biochemist

These tests are auto-approved





**DEPARTMENT OF LABORATORY MEDICINE**

<b>MRN</b>	: 10010000836346	<b>Department</b>	: FAMILY MEDICINE
<b>Name</b>	: Mr Prashant Baban Puri	<b>Specimen</b>	: PLASMA
<b>Age / Sex</b>	: 34 Year(s) / Male	<b>Visit Type</b>	: OP
<b>Sample No</b>	: I02207230218	<b>Collected On</b>	: 23/07/2022 01:24 PM
<b>Consulting DR</b>	: Dr.Santosh K M	<b>Referred DR</b>	: Dr.Santosh K M
<b>Patient Address</b>	: N 301, Ajmera Infinity Bangalore Urban Bengaluru Karnataka,India	<b>Received On</b>	: 23/07/2022 02:17 PM
		<b>Reported On</b>	: 23/07/2022 03:03 PM
		<b>Report Type</b>	: Final

Test	Result	Unit	Biological Reference Interval
POST PRANDIAL BLOOD SUGAR (PPBS) - Colorimetric - Glucose Oxidase peroxidase	99	mg/dL	Normal: 70-139 Pre-diabetes: 140-199 Diabetes: >= 200 ADA standards 2020

Requested. Kindly correlate with clinical findings.

Mrs. Latha B S. M.Sc., M.Phil.  
Consultant Biochemist

These tests are auto-approved





**DEPARTMENT OF LABORATORY MEDICINE**

<b>MRN</b>	: 10010000836346	<b>Department</b>	: FAMILY MEDICINE
<b>Name</b>	: Mr Prashant Baban Puri	<b>Specimen</b>	: WHOLE BLOOD
<b>Age / Sex</b>	: 34 Year(s) / Male	<b>Visit Type</b>	: OP
<b>Sample No</b>	: I02207230198	<b>Collected On</b>	: 23/07/2022 10:24 AM
<b>Consulting DR</b>	: Dr.Santosh K M	<b>Referred DR</b>	: Dr.Santosh K M
<b>Patient Address</b>	: N 301, Ajmera Infinity Bangalore Urban Bengaluru Karnataka,India	<b>Received On</b>	: 23/07/2022 11:36 AM
		<b>Reported On</b>	: 23/07/2022 03:24 PM
		<b>Report Type</b>	: Final

Test	Result	Unit	Biological Reference Interval
<b>HbA1c</b>			
HbA1c - (HPLC NGSP Certified)	5.4	%	Normal: 4.0-5.6 Prediabetes: 5.7-6.4 Diabetes: >= 6.5 ADA standards 2020
Estimated Average Glucose	108.28	.	

Report relates to sample tested. Kindly correlate with clinical findings.

Page 3 / 15



  
Mrs. Latha B S. M.Sc., M.Phil,  
Consultant Biochemist



**DEPARTMENT OF LABORATORY MEDICINE**

<b>MRN</b>	: 10010000836346	<b>Department</b>	: FAMILY MEDICINE
<b>Name</b>	: Mr Prashant Baban Puri	<b>Specimen</b>	: SERUM
<b>Age / Sex</b>	: 34 Year(s) / Male	<b>Visit Type</b>	: OP
<b>Sample No</b>	: I02207230197	<b>Collected On</b>	: 23/07/2022 10:24 AM
<b>Consulting DR</b>	: Dr.Santosh K M	<b>Referred DR</b>	: Dr.Santosh K M
<b>Patient Address</b>	: N 301, Ajmera Infinity Bangalore Urban Bengaluru Karnataka,India	<b>Received On</b>	: 23/07/2022 11:36 AM
		<b>Reported On</b>	: 23/07/2022 12:55 PM
		<b>Report Type</b>	: Final

Test	Result	Unit	Biological Reference Interval
<b>LIPID PROFILE (CHOL,TRIG,HDL,LDL,VLDL)</b>			
CHOLESTEROL TOTAL - Colorimetric - Cholesterol Oxidase	164	mg/dL	Desirable: < 200 Borderline High: 200-239 High: > 240
TRIGLYCERIDES - LPL/GK	63	mg/dL	Normal: < 150 Borderline: 150-199 High: 200-499 Very High: > 500
HDL CHOLESTROL (HDLC) - Colorimetric: Non HDL precipitation phosphotungstic acid method	43	mg/dL	40-60
NON-HDL CHOLESTEROL	121	mg/dl	Desirable: < 130 Above Desirable: 130-159 Borderline High: 160-189 High: 190-219 Very High: >= 220
LDL CHOLESTEROL - Colorimetric Method	<b>117 H</b>	mg/dL	Optimal: < 100 Near to above optimal: 100-129 Borderline High: 130-159 High: 160-189 Very High: > 190
VLDL CHOLESTEROL - Calculated	12.60	mg/dL	0-40
CHOLESTEROL /HDL RATIO - Calculated	3.81		0.0-5.0

Mrs. Latha B S. M.Sc., M.Phil,  
Consultant Biochemist

Report relates to sample tested. Kindly correlate with clinical findings.

**DEPARTMENT OF LABORATORY MEDICINE**

<b>MRN</b>	: 10010000836346	<b>Department</b>	: FAMILY MEDICINE
<b>Name</b>	: Mr Prashant Baban Puri	<b>Specimen</b>	: SERUM
<b>Age / Sex</b>	: 34 Year(s) / Male	<b>Visit Type</b>	: OP
<b>Sample No</b>	: I02207230197	<b>Collected On</b>	: 23/07/2022 10:24 AM
<b>Consulting DR</b>	: Dr.Santosh K M	<b>Referred DR</b>	: Dr.Santosh K M
<b>Patient Address</b>	: N 301, Ajmera Infinity Bangalore Urban Bengaluru Karnataka,India	<b>Received On</b>	: 23/07/2022 11:36 AM
		<b>Reported On</b>	: 23/07/2022 12:55 PM
		<b>Report Type</b>	: Final

Test	Result	Unit	Biological Reference Interval
<b>LIVER FUNCTION TEST(LFT)</b>			
BILIRUBIN TOTAL - Colorimetric -Diazo Method	0.60	mg/dL	0.2-1.3
CONJUGATED BILIRUBIN (DIRECT) - Dual Wavelength - Reflectance Spectrophotometry	0.10	mg/dL	0-0.4
UNCONJUGATED BILIRUBIN (INDIRECT) - Calculated	0.50	mg/dl	0.0-1.1
TOTAL PROTEIN - Colorimetric - Biuret Method	7.20	gm/dL	6.3-8.2
SERUM ALBUMIN - Colorimetric - Bromo-Cresol Green	4.30	gm/dL	3.5-5.0
SERUM GLOBULIN - Calculated	2.90	gm/dL	2.0-3.5
ALBUMIN TO GLOBULIN (A/G)RATIO - ALBUMIN TO GLOBULIN (A/G)RATIO - Calculated	1.48		1.0-2.1
SGOT (AST) - Multipoint-Rate with P-5-P (pyridoxal-5-phosphate)	38	U/L	17-59
SGPT (ALT) - Multipoint-Rate with P-5-P (pyridoxal-5-phosphate)	23	U/L	< 50
ALKALINE PHOSPHATASE (ALP) - Multipoint-Rate - p-nitro phenyl Phosphate, AMP buffer	95	U/L	38-126
GAMMA GLUTAMYL TRANSFERASE (GGT) - Multipoint Rate - L-γ-glutamyl-p-nitroanilide ( Szasz Method)	18	U/L	15-73

Notes : Indirect Bilirubin result is a calculated parameter (Indirect Bilirubin = Total Bilirubin - Direct Bilirubin). Indirect bilirubin result includes the delta bilirubin fraction also. Delta Bilirubin is the bilirubin which is covalently bound to albumin. Delta Bilirubin is not expected to be present in healthy adults or neonates.



Mrs. Latha B S. M.Sc., M.Phil.  
Consultant Biochemist

These tests are auto-approved



**DEPARTMENT OF LABORATORY MEDICINE**

<b>MRN</b>	: 10010000836346	<b>Department</b>	: FAMILY MEDICINE
<b>Name</b>	: Mr Prashant Baban Puri	<b>Specimen</b>	: SERUM
<b>Age / Sex</b>	: 34 Year(s) / Male	<b>Visit Type</b>	: OP
<b>Sample No</b>	: I02207230197	<b>Collected On</b>	: 23/07/2022 10:24 AM
<b>Consulting DR</b>	: Dr.Santosh K M	<b>Referred DR</b>	: Dr.Santosh K M
<b>Patient Address</b>	: N 301, Ajmera Infinity Bangalore Urban Bengaluru Karnataka,India	<b>Received On</b>	: 23/07/2022 11:36 AM
		<b>Reported On</b>	: 23/07/2022 12:55 PM
		<b>Report Type</b>	: Final

Test	Result	Unit	Biological Reference Interval
<b>SERUM CREATININE</b>			
Serum Creatinine - Enzymatic Two point rate - creatinine Amidohydrolase	1.02	mg/dl	0.66-1.25
eGFR - Calculated	84.04	mL/min/1.73 m <sup>2</sup>	Indicative of renal impairment : < 60 Note:eGFR is inaccurate for Hemodynamically unstable patients eGFR is not applicable for less than 18 years of age.

Requested. Kindly correlate with clinical findings.



Mrs. Latha B S. M.Sc., M.Phil.  
Consultant Biochemist

These tests are auto-approved





**DEPARTMENT OF LABORATORY MEDICINE**

<b>MRN</b>	: 10010000836346	<b>Department</b>	: FAMILY MEDICINE
<b>Name</b>	: Mr Prashant Baban Puri	<b>Specimen</b>	: SERUM
<b>Age / Sex</b>	: 34 Year(s) / Male	<b>Visit Type</b>	: OP
<b>Sample No</b>	: I02207230197	<b>Collected On</b>	: 23/07/2022 10:24 AM
<b>Consulting DR</b>	: Dr.Santosh K M	<b>Referred DR</b>	: Dr.Santosh K M
<b>Patient Address</b>	: N 301, Ajmera Infinity Bangalore Urban Bengaluru Karnataka,India	<b>Received On</b>	: 23/07/2022 11:36 AM
		<b>Reported On</b>	: 23/07/2022 12:55 PM
		<b>Report Type</b>	: Final

Test	Result	Unit	Biological Reference Interval
<b>THYROID PROFILE (T3, T4, TSH)</b> Enhanced chemiluminescence			
TRI IODO THYRONINE (T3)	1.45	ng/mL	0.97-1.69
THYROXINE (T4)	7.9	µg/dl	5.53-11.0
TSH (THYROID STIMULATING HORMONE)	0.595	µIU/mL	0.400-4.049

Report relates to sample tested. Kindly correlate with clinical findings.



Mrs. Latha B S. M.Sc., M.Phil,  
Consultant Biochemist





**DEPARTMENT OF LABORATORY MEDICINE**

<b>MRN</b>	: 10010000836346	<b>Department</b>	: FAMILY MEDICINE
<b>Name</b>	: Mr Prashant Baban Puri	<b>Specimen</b>	: WHOLE BLOOD
<b>Age / Sex</b>	: 34 Year(s) / Male	<b>Visit Type</b>	: OP
<b>Sample No</b>	: II2207230007	<b>Collected On</b>	: 23/07/2022 10:24 AM
<b>Consulting DR</b>	: Dr.Santosh K M	<b>Referred DR</b>	: Dr.Santosh K M
<b>Patient Address</b>	: N 301, Ajmera Infinity Bangalore Urban Bengaluru Karnataka,India	<b>Received On</b>	: 23/07/2022 01:41 PM
		<b>Reported On</b>	: 23/07/2022 01:53 PM
		<b>Report Type</b>	: Final

**BLOOD BANK**

Test	Result	Unit	Biological Reference Interval
<b>BLOOD GROUP &amp; RH TYPING</b>			
Blood Group	O		
Rh Typing	POS		

*Dr. Prathip Kumar B.R.*

Dr. Prathip Kumar B RCONSULTANT



DEPARTMENT OF LABORATORY MEDICINE

MRN : 10010000836346  
Name : Mr Prashant Baban Puri  
Age / Sex : 34 Year(s) / Male  
Sample No : I62207230095  
Consulting DR : Dr.Santosh K M  
Patient Address : N 301, Ajmera Infinity Bangalore Urban  
Bengaluru Karnataka,India

Department : FAMILY MEDICINE  
Specimen : URINE  
Visit Type : OP  
Collected On : 23/07/2022 10:24 AM  
Referred DR : Dr.Santosh K M  
Received On : 23/07/2022 11:33 AM  
Reported On : 23/07/2022 03:56 PM  
Report Type : Final

CLINICAL PATHOLOGY

Test	Result	Unit	Biological Reference Interval
URINE FOR SUGAR (FASTING)	Negative		

Report relates to sample tested. Kindly correlate with clinical findings.



*Deepak M B*

Dr. Deepak M B  
Consultant  
PDF,MD Haematology



**DEPARTMENT OF LABORATORY MEDICINE**

**MRN** : 10010000836346  
**Name** : Mr Prashant Baban Puri  
**Age / Sex** : 34 Year(s) / Male  
**Sample No** : I62207230096  
**Consulting DR** : Dr.Santosh K M  
**Patient Address** : N 301, Ajmera Infinity Bangalore Urban  
Bengaluru Karnataka,India

**Department** : FAMILY MEDICINE  
**Specimen** : URINE  
**Visit Type** : OP  
**Collected On** : 23/07/2022 10:24 AM  
**Referred DR** : Dr.Santosh K M  
**Received On** : 23/07/2022 11:33 AM  
**Reported On** : 23/07/2022 03:56 PM  
**Report Type** : Final

Test	Result	Unit	Biological Reference Interval
URINE FOR SUGAR (POST PRANDIAL)	Negative		

Report relates to sample tested. Kindly correlate with clinical findings.



Dr. Deepak M B  
Consultant  
PDF,MD Haematology





**DEPARTMENT OF LABORATORY MEDICINE**

<b>MRN</b>	: 10010000836346	<b>Department</b>	: FAMILY MEDICINE
<b>Name</b>	: Mr Prashant Baban Puri	<b>Specimen</b>	: URINE
<b>Age / Sex</b>	: 34 Year(s) / Male	<b>Visit Type</b>	: OP
<b>Sample No</b>	: I62207230095	<b>Collected On</b>	: 23/07/2022 10:24 AM
<b>Consulting DR</b>	: Dr.Santosh K M	<b>Referred DR</b>	: Dr.Santosh K M
<b>Patient Address</b>	: N 301, Ajmera Infinity Bangalore Urban Bengaluru Karnataka,India	<b>Received On</b>	: 23/07/2022 11:33 AM
		<b>Reported On</b>	: 23/07/2022 12:27 PM
		<b>Report Type</b>	: Final

Test	Result	Unit	Biological Reference Interval
<b>URINE ROUTINE &amp; MICROSCOPY</b>			
<b>PHYSICAL EXAMINATION(Manual Method)</b>			
Volume	30	ml	
Colour	Pale yellow		
Appearance	Clear		
Sp. Gravity - Automated	1.025		1.002-1.03
<b>CHEMICAL EXAMINATION(Automated Dipstick Method)</b>			
pH(REACTION) - pH indicator method	6.0		4.8-7.5
Protein ,Error of indicators	Negative		
Urine Glucose - GOD/POD	Negative	.	
Ketone Bodies ,Rothers's principle	Negative		
Sp. Gravity - Automated	1.025		1.002-1.03
Bile Salts ,Diazo reaction	Negative		
Bile Pigment (Bilirubin) ,Diazo reaction	Negative		
Urobilinogen ,Modified Ehrlich's reaction	Normal		
Blood Urine ,Peroxidase reaction	Negative		
Urine Leucocyte Esterase ,Esterase reaction with pyrrole compound	Negative		
Nitrite ,Reaction with diazonium compound	Negative		

Report relates to sample tested only with indicated tests.



Dr. Deepak M B  
Consultant  
PDF,MD Haematology



**DEPARTMENT OF LABORATORY MEDICINE**

<b>MRN</b>	: 10010000836346	<b>Department</b>	: FAMILY MEDICINE
<b>Name</b>	: Mr Prashant Baban Puri	<b>Specimen</b>	: URINE
<b>Age / Sex</b>	: 34 Year(s) / Male	<b>Visit Type</b>	: OP
<b>Sample No</b>	: I62207230095	<b>Collected On</b>	: 23/07/2022 10:24 AM
<b>Consulting DR</b>	: Dr.Santosh K M	<b>Referred DR</b>	: Dr.Santosh K M
<b>Patient Address</b>	: N 301, Ajmera Infinity Bangalore Urban Bengaluru Karnataka,India	<b>Received On</b>	: 23/07/2022 11:33 AM
		<b>Reported On</b>	: 23/07/2022 12:27 PM
		<b>Report Type</b>	: Final

Test	Result	Unit	Biological Reference Interval
<b>MICROSCOPIC EXAMINATION</b>			
Pus Cells	2-4/hpf	/HPF	0-2
Epithelial Cells	<b>1-2/hpf L</b>	/HPF	2-3

Report relates to sample tested. Kindly correlate with clinical findings.





Dr. Deepak M B  
Consultant  
PDF,MD Haematology



**DEPARTMENT OF LABORATORY MEDICINE**

**MRN** : 10010000836346 **Department** : FAMILY MEDICINE  
**Name** : Mr Prashant Baban Puri **Specimen** : WHOLE BLOOD ESR  
**Age / Sex** : 34 Year(s) / Male **Visit Type** : OP  
**Sample No** : I32207230102 **Collected On** : 23/07/2022 10:24 AM  
**Consulting DR** : Dr.Santosh K M **Referred DR** : Dr.Santosh K M  
**Patient Address** : N 301, Ajmera Infinity Bangalore Urban **Received On** : 23/07/2022 11:36 AM  
Bengaluru Karnataka,India **Reported On** : 23/07/2022 04:02 PM  
**Report Type** : Final

**HAEMATOLOGY**

Test	Result	Unit	Biological Reference Interval
ERYTHROCYTE SEDIMENTATION RATE (ESR) - Westergren Method	3.00	mm/hr	0-10

Report relates to sample tested. Kindly correlate with clinical findings.





Dr. Deepak M B  
Consultant  
PDF,MD Haematology



**DEPARTMENT OF LABORATORY MEDICINE**

<b>MRN</b>	: 10010000836346	<b>Department</b>	: FAMILY MEDICINE
<b>Name</b>	: Mr Prashant Baban Puri	<b>Specimen</b>	: WHOLE BLOOD
<b>Age / Sex</b>	: 34 Year(s) / Male	<b>Visit Type</b>	: OP
<b>Sample No</b>	: I32207230103	<b>Collected On</b>	: 23/07/2022 10:24 AM
<b>Consulting DR</b>	: Dr.Santosh K M	<b>Referred DR</b>	: Dr.Santosh K M
<b>Patient Address</b>	: N 301, Ajmera Infinity Bangalore Urban Bengaluru Karnataka,India	<b>Received On</b>	: 23/07/2022 11:36 AM
		<b>Reported On</b>	: 23/07/2022 12:10 PM
		<b>Report Type</b>	: Final

Test	Result	Unit	Biological Reference Interval
<b>COMPLETE BLOOD COUNT (CBC)</b>			
HAEMOGLOBIN (Hb%) - Photometric Measurement	15.00	g/dL	13.0-17.0
RED BLOOD CELL COUNT - Electrical Impedance	<b>5.68 H</b>	millions/ $\mu$ L	4.5-5.5
PCV (PACKED CELL VOLUME) / HEMATOCRIT - Calculated	46.0	%	40.0-50.0
MCV (MEAN CORPUSCULAR VOLUME) - Derived	80.9	fl	80.0-100.0
MCH (MEAN CORPUSCULAR HAEMOGLOBIN) - Calculated	<b>26.40 L</b>	pg	27.0-32.0
MCHC (MEAN CORPUSCULAR HAEMOGLOBIN CONCENTRATION) - Calculated	32.70	%	31.5-34.5
RED CELL DISTRIBUTION WIDTH (RDW) - Derived	<b>14.40 H</b>	%	11.6-14.0
PLATELET COUNT - Electrical Impedance plus Microscopy	258	Thousand / $\mu$ L	150-450
TOTAL LEUKOCYTE COUNT (TLC) - Electrical Impedance	7.3	Thousand / $\mu$ L	4.0-10.0
<b>DIFFERENTIAL COUNT (DC) VCS Technology plus Microscopy</b>			
Neutrophils	50.8	%	40-75
Lymphocytes	32.7	%	20-40
Monocytes	6.6	%	2-10
Eosinophils	<b>9.5 H</b>	%	1-6
Basophils	0.4	%	0-2



Dr. Shalini K S  
Junior Consultant  
DCP, DNB Haematology





**DEPARTMENT OF LABORATORY MEDICINE**

<b>MRN</b>	: 10010000836346	<b>Department</b>	: FAMILY MEDICINE
<b>Name</b>	: Mr Prashant Baban Puri	<b>Specimen</b>	:
<b>Age / Sex</b>	: 34 Year(s) / Male	<b>Visit Type</b>	: OP
<b>Sample No</b>	:	<b>Collected On</b>	:
<b>Consulting DR</b>	: Dr.Santosh K M	<b>Referred DR</b>	: Dr.Santosh K M
<b>Patient Address</b>	: N 301, Ajmera Infinity Bangalore Urban Bengaluru Karnataka,India	<b>Received On</b>	:
		<b>Reported On</b>	:
		<b>Report Type</b>	:

**Note:**  
Abnormal results are highlighted.  
Results relate to the sample only.  
Kindly correlate clinically.

-- End of Report --

