

LETTER OF APPROVAL / RECOMMENDATION

To,

The Coordinator,
Mediwheel (Arcofemi Healthcare Limited)
Helpline number: 011- 41195959

Dear Sir / Madam,

Sub: Annual Health Checkup for the employees of Bank of Baroda

This is to inform you that the following employee wishes to avail the facility of Cashless Annual Health Checkup provided by you in terms of our agreement.

PARTICULARS	EMPLOYEE DETAILS
NAME	MR. AGRAHARI AJAY KUMAR
EC NO.	103342
DESIGNATION	HEAD CASHIER "E" _II
PLACE OF WORK	HARIPUR,SULTANPUR
BIRTHDATE	08-07-1988
PROPOSED DATE OF HEALTH CHECKUP	11-03-2023
BOOKING REFERENCE NO.	22M103342100047596E

This letter of approval / recommendation is valid if submitted along with copy of the Bank of Baroda employee id card. This approval is valid from **10-03-2023** till **31-03-2023** The list of medical tests to be conducted is provided in the annexure to this letter. Please note that the said health checkup is a **cashless facility** as per our tie up arrangement. We request you to attend to the health checkup requirement of our employee and accord your top priority and best resources in this regard. The EC Number and the booking reference number as given in the above table shall be mentioned in the invoice, invariably.

We solicit your co-operation in this regard.

Yours faithfully,

Sd/-

Chief General Manager
HRM Department
Bank of Baroda

(Note: This is a computer generated letter. No Signature required. For any clarification, please contact Mediwheel (Arcofemi Healthcare Limited))

Dr. Pawan Kumar Singh
M.B.B.S., DNB (Medicine)
UPMCI-61330
Director & Consultant Physician
JPK Clinic & Diagnostics
(A Unit of JPK Hospitals & Trauma Centre Pvt. Ltd.)

 बैंक ऑफ़ बड़ोदा
Bank of Baroda

नाम - अजय कुमार अग्रहारी
Name - AJAY KUMAR AGRAHARI

कार्यकारी कुटुम्ब - 103342
E.C. No. - 103342

अधिकृत प्राधिकारी
Authorizing Authority



धारक के हस्ताक्षर
Signature of Holder

Ajay

Dr. Pawan Kumar Singh
M.B.B.S., DNB (Medicine)
UPMCI-61330
Director & Consultant Physician
JPK Clinic & Diagnostics
(A Unit of JPK Hospitals & Trauma Centre Pvt. Ltd.)



भारत सरकार
GOVERNMENT OF INDIA



अजय कुमार अग्रहारी
Ajay Kumar Agrahari
DOB: 08-07-1988
Gender: Male



4946 0980 5096

आधार - आम आदमी का अधिकार



भारतीय विशिष्ट पहचान प्राधिकरण
UNIQUE IDENTIFICATION AUTHORITY OF INDIA

आत्मज: मदन लाल अग्रहारी, डकवा
सोनपुरा, सोनपुर, सोनपुर, पट्टी,
प्रतापगढ़, उत्तर प्रदेश, 230124

Address:
S/o: Madan Lal Agrahari, Dhal wa
Sonpura, Sonpura, Patti,
Pratapgarh, Uttar Pradesh,
230124



1800 300 1947

help@uidai.gov.in

www.uidai.gov.in

P.O. Box No. 1947,
Bengaluru-560 001

Dr. Pawan Kumar Singh
M.B.B.S., DNB (Medicine)
UPMCI-61330
Director & Consultant Physician
JPK Clinic & Diagnostics
(A Unit of JPK Hospitals & Trauma Centre Pvt. Ltd.)

MR Pawan Kumar Singh

12.03.2023 9:36:20
JPK CLINIC AND DIAGNOSTICS
NORMAL COMPOUND SUPER MARKET
SULTANPUR

AIW CE

Location:
Room:
Order Number:
Indication:
Medication 1:
Medication 2:
Medication 3:

65 bpm
-- / -- mmHg

QRS : 64 ms
QT / QTcBaz : 390 / 405 ms
PR : 160 ms
P : 92 ms
RR / PP : 916 / 923 ms
P / QRS / T : 50 / 38 / 49 degrees

Normal sinus rhythm
Normal ECG

Technician:
Ordering Ph: DR. J.P. SINGH
Referring Ph:
Attending Ph:

Am

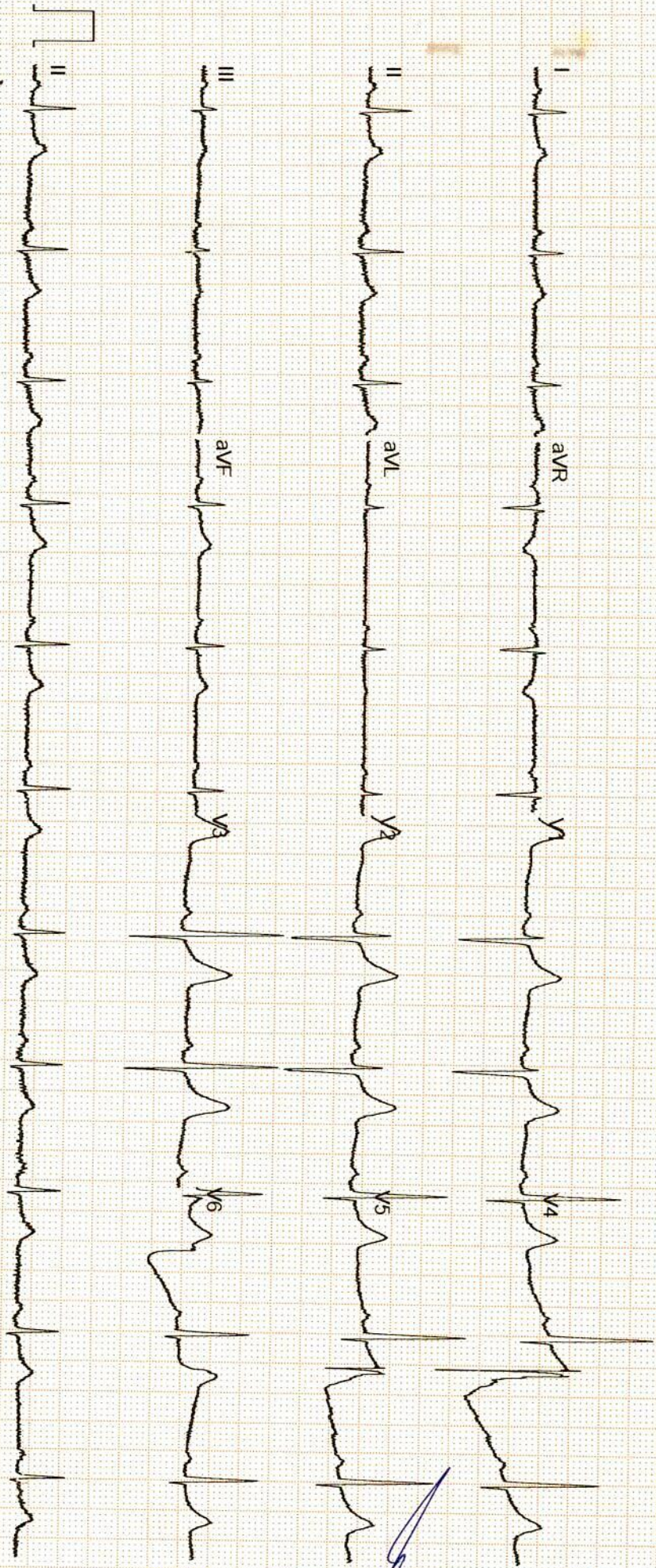

GE MAC2000 1.1 12SL™ V241 25 mm/s 10 mm/mV ADS 0.56-150 Hz 50 Hz 4x2.5x3_25_R1 1/1

Dr. Pawan Kumar Singh
M.B.B.S., DNB (Medicine)
UPMCI-61330
Director & Consultant Physician
JPK Clinic & Diagnostics
(A Unit of JPK Hospitals & Trauma Centre Pvt. Ltd.)



सर्वे सन्तु निरामया

राज डायग्नोस्टिक एण्ड मेडीकेयर

डिजिटल एक्सरे, पैथॉलाजी, अल्ट्रासाउण्ड

ठाकुर प्रसाद काम्प्लेक्स, निकट NY माल, गल्ला मण्डी मोड़, जिला अस्पताल रोड-सुलतानपुर

Report No : 17,287
 Patient Name : Mr. AJAY KUMAR AGRAHARI
 Age (Y-M-D) : 34 - 0 - 0
 Sex : Male
 Referred By : DHS



Bill No. / Day Sr.: 3/12/2023 12
 Receiving Date : 3/12/2023 12
 Reporting Date :

X-RAY CHEST P.A.

TRACHEA- : Trachea is central,
 CARDIAC SHADOW- : The cardiac size and silhouette is normal.
 ANGLES- : Both costophrenic angles are clear.
 PARENCHYMA- : Left mid zone soft opacities seen
 C / T RATIO- : Normal
 MEDIASTINUM- : no mediastinal shift is seen.
 DOME OF DIAPHRAGM- : Both domes of the diaphragm are normal in position, outline & curvature.
 IMPRESSION- : Left mid zone soft opacities seen - Exudates.

सर्वे सन्तु निरामया

Dr. Pawan Kumar Singh
 M.B.B.S., DMB (Medicine)
 UPMCI-61350
 Director & Consultant Physician
 JPK Clinic & Diagnostics
 (A Unit of JPK Hospitals & Trauma Centre Pvt. Ltd.)

Dr. Amit Kumar
 (Sonologist.)

Timings : 8.30 AM to 7.30 PM, Sunday, 9.00 AM to 2.00 PM.

This is Profession opinion clinicians are requested to correlate pathological finding with clinical feature.

If there is any doubt please repeat test free of cost.

{NOT FOR MEDICO LEGAL PURPOSE}





सर्वे सन्तु निरामया

राज डायग्नोस्टिक एण्ड मेडीकेयर

डिजिटल एक्सरे, पैथॉलाजी, अल्ट्रासाउण्ड

ठाकुर प्रसाद काम्प्लेक्स, निकट NY माल, गल्ला मण्डी मोड़, जिला अस्पताल रोड-सुलतानपुर

Report No : 17,269
 Patient Name : Mr. AJAY KUMAR AGRAHARI
 Age (Y-M-D) : 34 - 0 - 0
 Sex : Male
 Referred By : DHS



Bill No. / Day Sr.: 12-Mar-23 12
 Receiving Date : 12-Mar-23 12
 Reporting Date :

ULTRASONOGRAPHIC FINDINGS OF WHOLE ABDOMEN MALE.

LIVER

: Liver is normal in size and echogenicity.
 No focal or diffuse mass lesion seen.No IHBD dilatation seen.

GALL BLADDER

: Gall bladder is normal in distension & shows echofree lumen. Wall thickness is within normal limit. No obvious GB calculus / sludgeness noted.

PV/CBD

: Portal vein and CBD are normal in their course and calibre.

PANCREAS

: Pancreas is normal in size, contour & echotexture.

KIDNEYS

: Both kidneys are normal in size, contour and echopattern. Cortico medullary differentiation is normally preserved. No calculus or mass lesion is seen.No hydronephrosis is seen.

URETER

: B/L ureters are normally visualized.

U.BLADDER

: Urinary Bladder is normal in wall thickness with evidence of anechoic lumen. No calculi or mass lesion seen.

PROSTATE

: Prostate is normal in size,shape & echo-texture.
 No mass lesion is seen.

POST VOID

: Not done.

BOWEL

: Gaseous Bowel loops are normal in calibre & wall thickness.No dilated loops are seen.No ascitis or fluid collection seen in abdominal cavity.
 No obvious lymphadenopathy noted.

IMPRESSION

: **NORMAL FINDINGS**

Dr. Pawan Kumar Singh
 M.B.B.S., DNB (Medicine)
 UPMCI-61330
 Director & Consultant Physician
 JPK Clinic & Diagnostics
 (A Unit of JPK Hospitals & Trauma Centre Pvt. Ltd.)

Dr. Amit Kumar
 (Sonologist.)



Timings : 8.30 AM to 7.30 PM, Sunday, 9.00 AM to 2.00 PM.

This is Profession opinion clinicians are requested to correlate pathological finding with clinical feature.
 If there is any doubt please repeat test free of cost.

{ NOT FOR MEDICO LEGAL PURPOSE }



AJAY KUMAR AGRAHARI / 34 Yrs / M / 164 Cms / 61 Kg / HR : 71

Date: 12 / 03 / 2023 10:04:40 AM METS: 1.0/ 71 bpm 38% of THR BP: 138/85 mmHg Combined Medians/ BLC On/ Notch On/ HF 0.05 Hz/LF 35 Hz

ExTime: 00:00 0.0 mph 0.0%

4X 80 ms Post J

25 mm/Sec. 1.0 Cm/rV

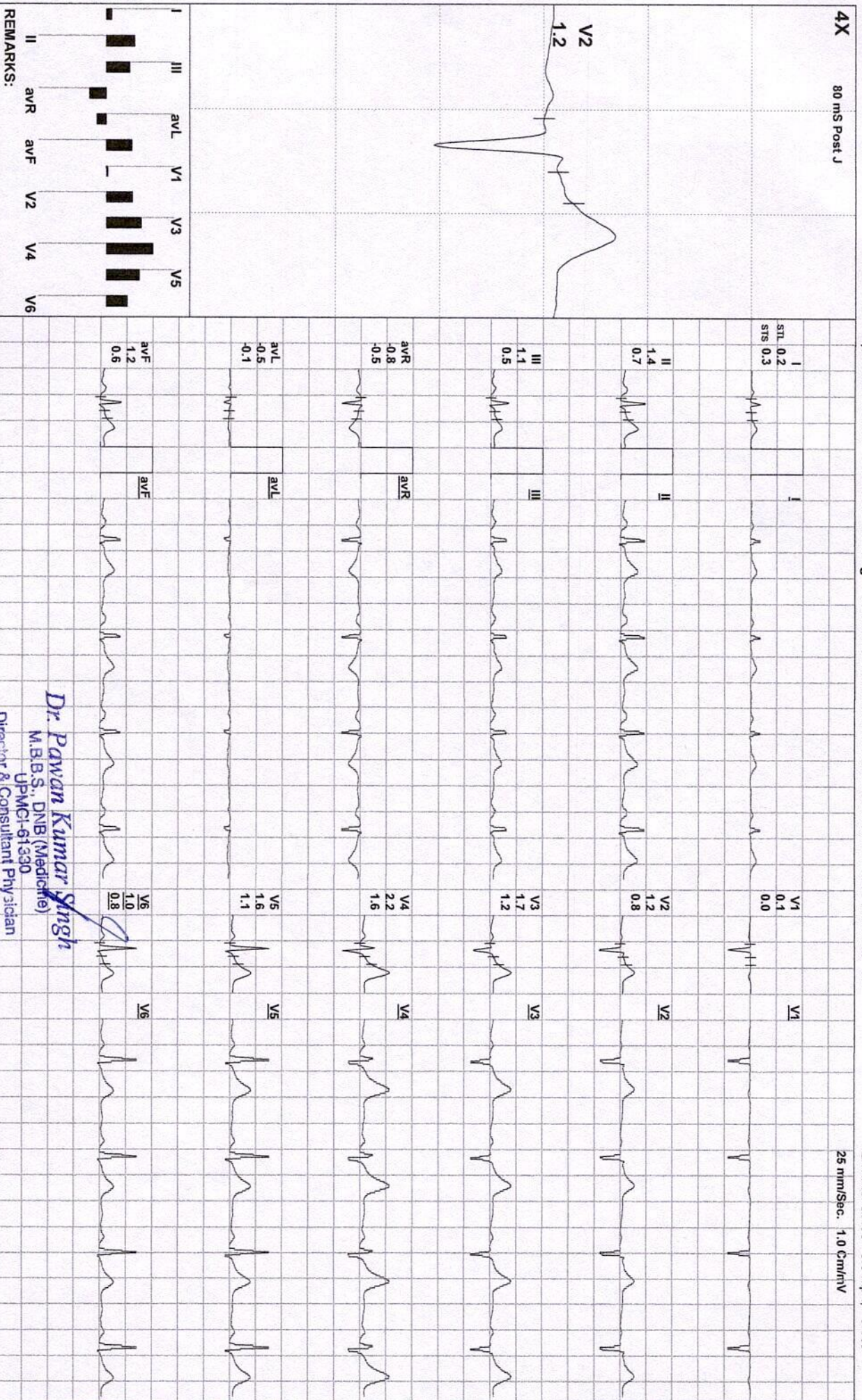
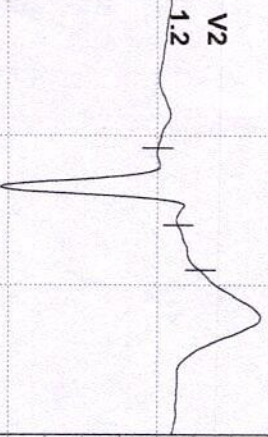

REMARKS:

Dr. Pawan Kumar Singh

M.B.B.S., DNB (Medicine)
UPMCI-61330

Director & Consultant Physician

JPK Clinic & Diagnostics
Unit of JPK Hospitals & Trauma Centre Pvt. Ltd.

(ADX_GEM217220330)(R)Allengers



Date: 12 / 03 / 2023 10:04:40 AM METS: 1.0/ 71 bpm 38% of THR BP: 138/85 mmHg Combined Medians/ BLC On/ Notch On/ HF 0.05 Hz/ LF 35 Hz

ExTime: 00:00 0.0 mph, 0.0%

4X 80 ms Post J

25 mm/Sec. 1.0 Cm/mV

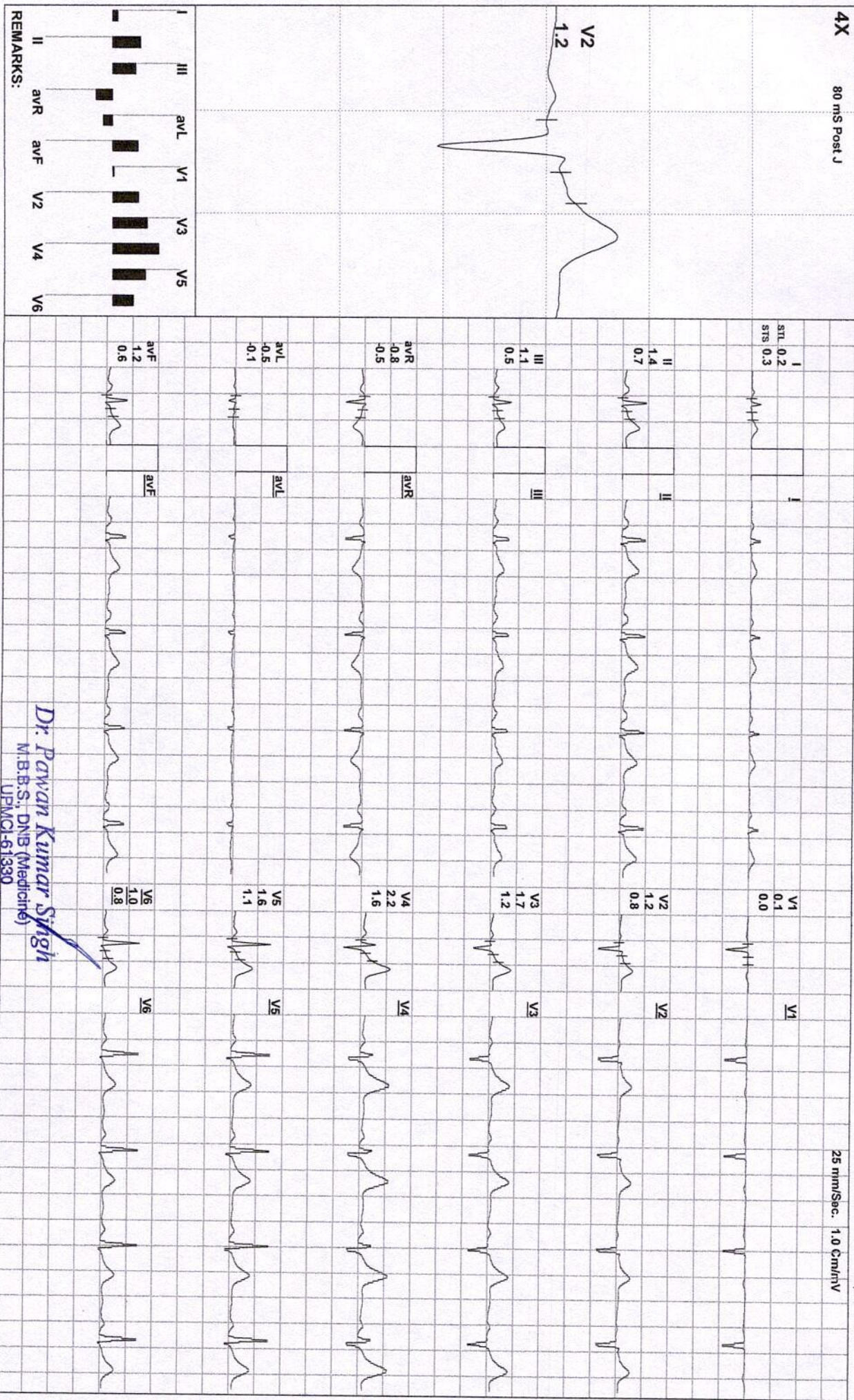
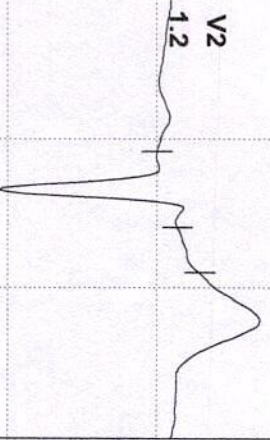

REMARKS:

Dr. Pawan Kumar Singh
M.B.B.S., DNB (Medicine)
UPMCI-61330

Director & Consultant Physician

JPK Clinic & Diagnostics
A Unit of JPK Hospitals & Trauma Centre Pvt. Ltd)

(ADX_GEM217220330)(R)Allengers



AJAY KUMAR AGRAHARI / 34 Yrs / M / 164 Cms / 61 Kg / HR : 72

Date: 12 / 03 / 2023 10:04:40 AM METS: 1.0/ 72 bpm 39% of THR BP: 138/85 mmHg Combined Medians/ BLC On/ Natch On/ HF 0.05 Hz/LF 35 Hz

EXTime: 00:00 0.0 mph, 0.0%

4X 80 ms Post J

25 mm/Sec. 1.0 Cm/mV

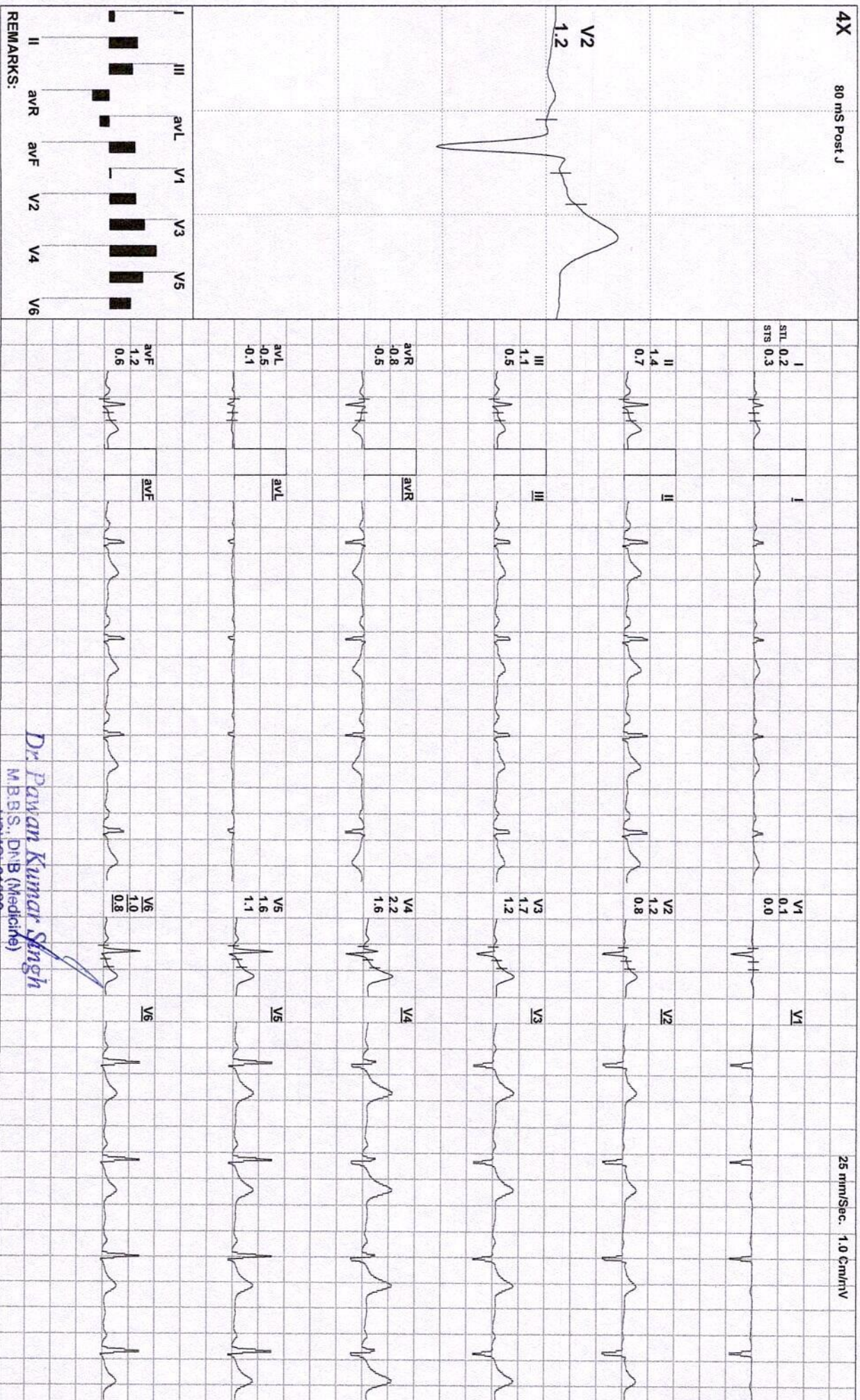

REMARKS:

Dr. Pawan Kumar Singh
M.B.B.S., DNB (Medicine)
DPMCI-61330

Director & Consultant Physician
JPK Clinic & Diagnostics

You created this PDF from an application that is not licensed to print to novapdf printer (<http://www.novapdf.com>)

(ADX_GEM217220330)(R)Allergers



Date: 12 / 03 / 2023 10:04:40 AM METS: 1.0/ 80 bpm 43% of THR BP: 138/85 mmHg Combined Medians/ BLC On/ Notch On/ HF: 0.05 Hz/LF: 35 Hz

ExTime: 00:00 0.0 mph, 0.0%

4X 80 ms Post J

25 mm/Sec. 1.0 Cm/mV

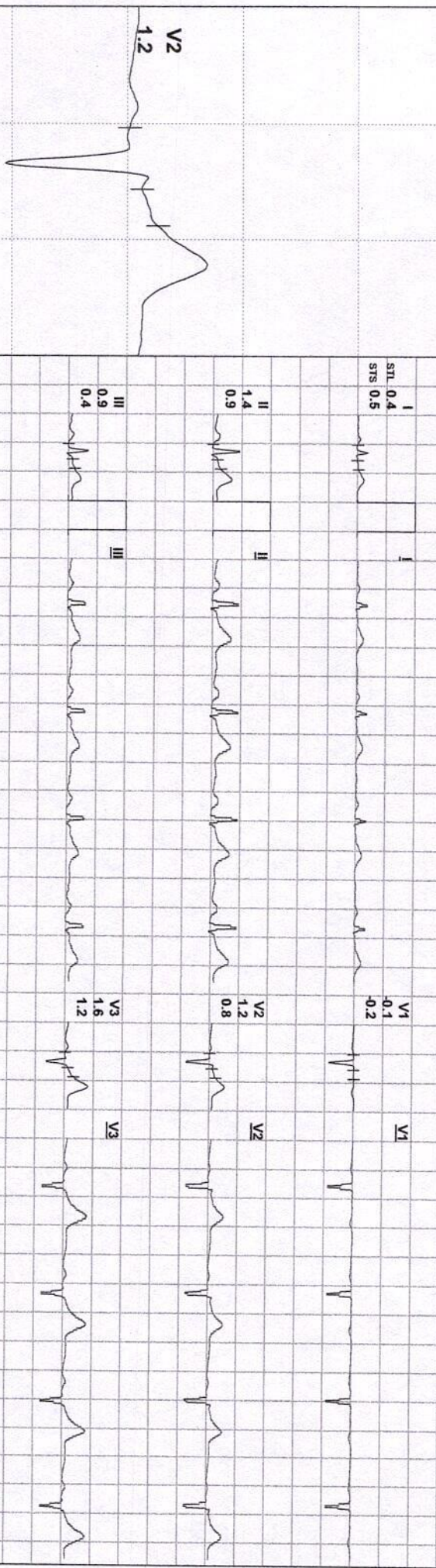

I
STL 0.4
STS 0.5

II
1.4
0.9

III
0.9
0.4

aVR
-0.9
-0.6

aVL
-0.2
0.1

aVF
1.1
0.7

V1
-0.1
-0.2

V2
1.2
0.8

V3
1.8
1.2

V4
2.2
1.8

V5
1.7
1.3

V6
1.1
0.9

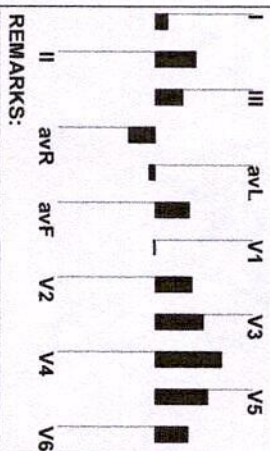

I
II
III
aVR
aVL
aVF
V1
V2
V3
V4
V5
V6

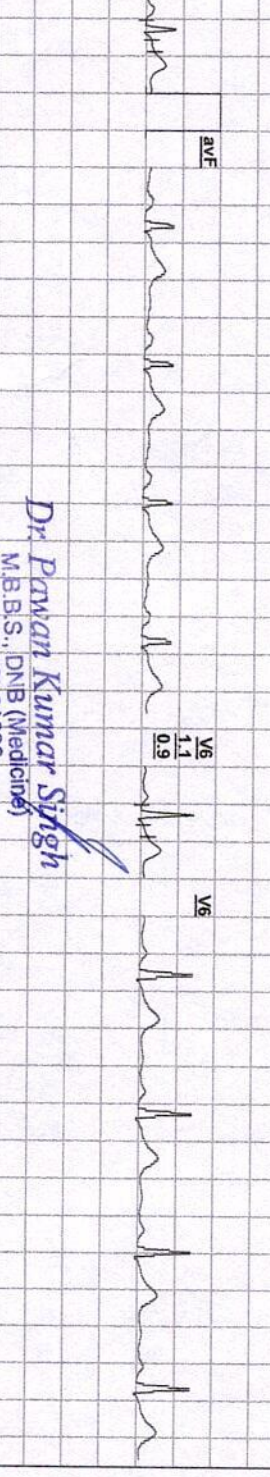

Dr Pawan Kumar Singh
M.B.B.S., DNB (Medicine)
JPMCH-61330

Director & Consultant Physician
JPK Clinic & Diagnostics
JPK Hospital & Trauma Centre Pvt. Ltd.

(ADX_GEM217220330)(R)Allengers



AJAY KUMAR AGRAHARI / 34 Yrs / M / 164 Cms / 61 Kg / HR : 74

Date: 12 / 03 / 2023 10:04:40 AM METS: 1.0/ 74 bpm 40% of THR BP: 138/85 mmHg Combined Medians/ BLC On/Notch On/ HF 0.05 Hz/LF 35 Hz

EXTime: 00:00 0.0 mph, 0.0%

4X 80 ms Post J

25 mm/Sec. 1.0 cm/hV

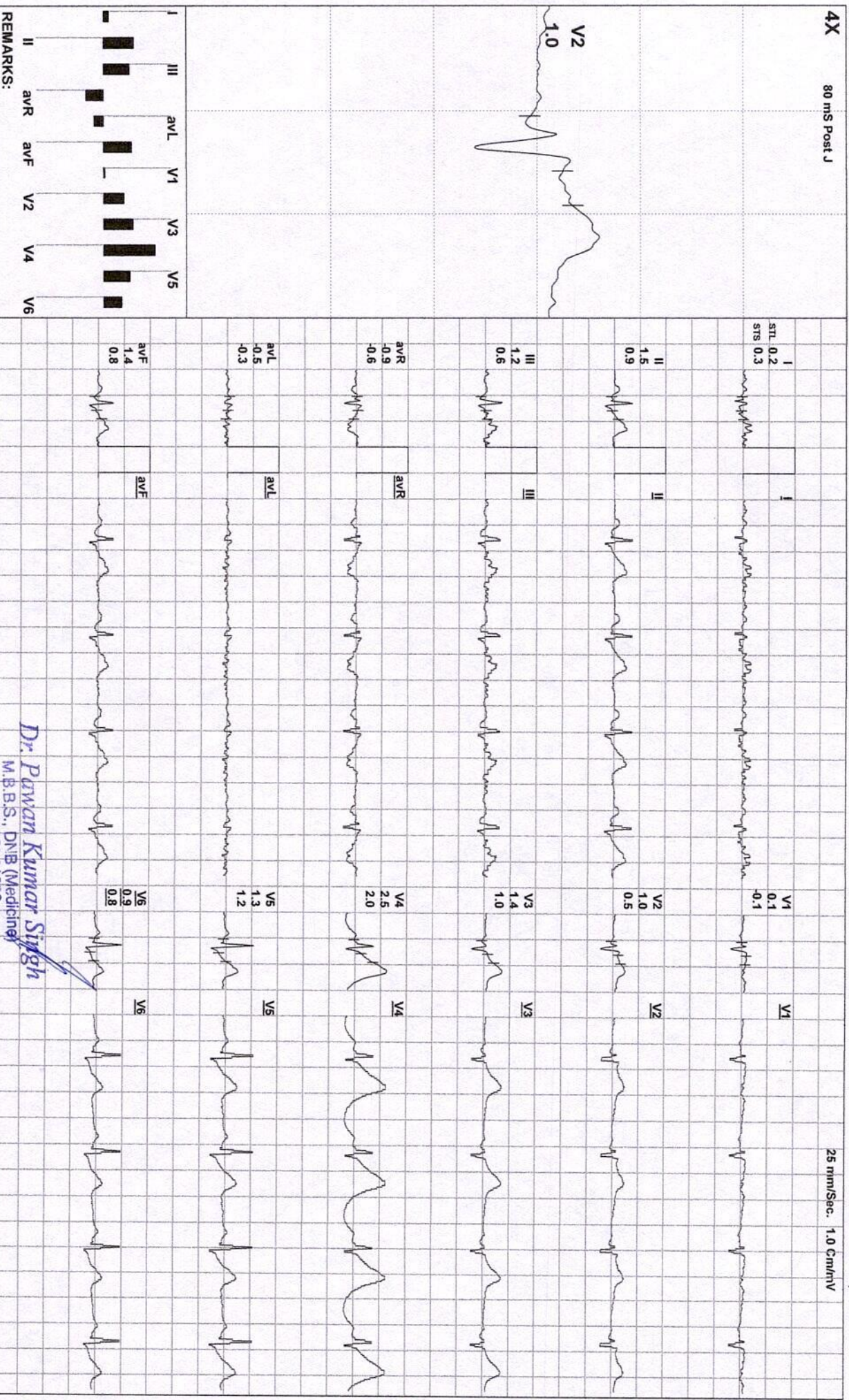
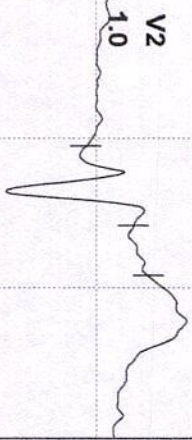

REMARKS:

Dr. Pawan Kumar Singh
M.B.B.S., DNB (Medicine)
JPMH-61660

Director & Consultant Physician
JPK Clinic & Diagnostics

You created this PDF from an application that is not licensed to print to novapdf printer (<http://www.novapdf.com>)

(ADX_GEM217220330)(R)Allengers



AJAY KUMAR AGRAHARI / 34 Yrs / M / 164 Cms / 61 Kg / HR : 128

Date: 12 / 03 / 2023 10:04:40 AM METS: 4.7 / 128 bpm 69% of THR BP: 135/88 mmHg Combined Medians/ BLC On/ Notch On/ HF 0.05 HZ/LF 35 Hz

EXTime: 03:00 1.7 mph, 10.0%

4X 80 mS Post J

25 mm/Sec. 1.0 Cm/mV

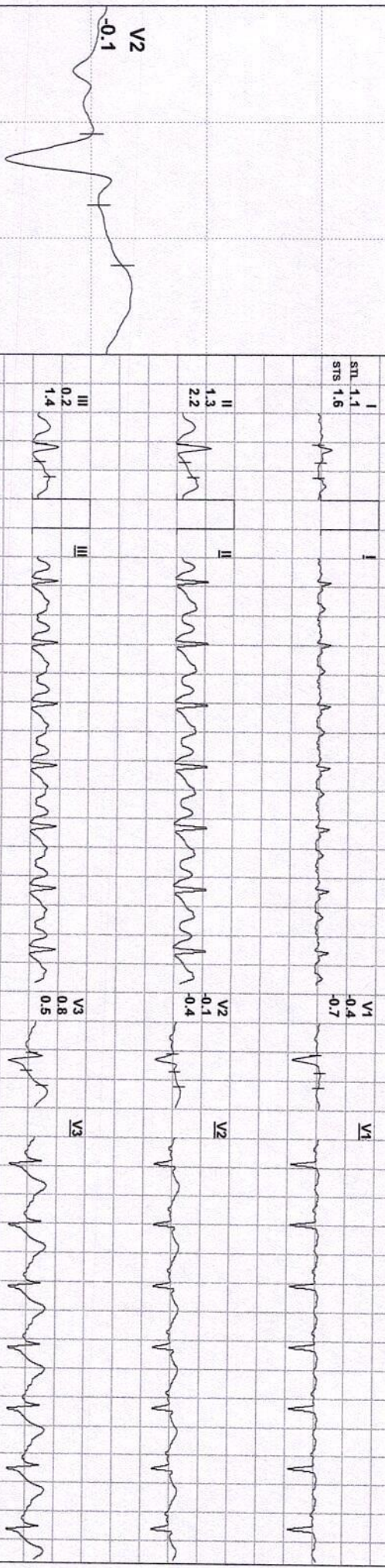

I
STL 1.1
STS 1.6

II
1.3
2.2

III
0.2
1.4

aVR
-1.1
-1.7

aVL
0.5
-0.2

aVF
0.8
1.6

V1
-0.4
-0.7

V2
-0.1
-0.4

V3
0.8
0.5

V4
1.6
2.6

V5
1.4
1.6

V6
0.4
1.9

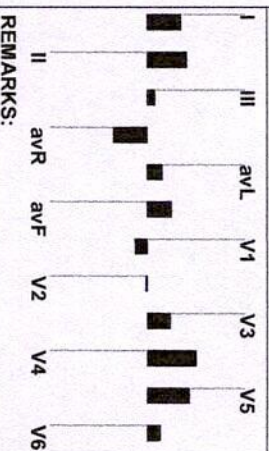

REMARKS:

Dr. Pawan Kumar Singh
M.B.S., DNB (Medicine)

UPMCI-61330
Director & Consultant Physician

JPK Clinic & Diagnostics
JPK Hospital & Trauma Centre Pvt. Ltd.

(ADX_GEM217220330)(R)Allergers



Date: 12 / 03 / 2023 10:04:40 AM METS: 7.1 / 143 bpm 77% of THR BP: 138/90 mmHg Combined Medians/ BLC On/ Notch On/ HF 0.05 Hz/LF 35 Hz

ExTime: 06:00 2.5 mph, 12.0%

25 mm/Sec. 1.0 Cm/hv

4X 60 mS Post J

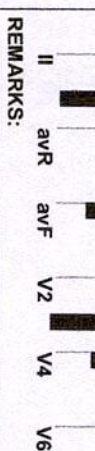
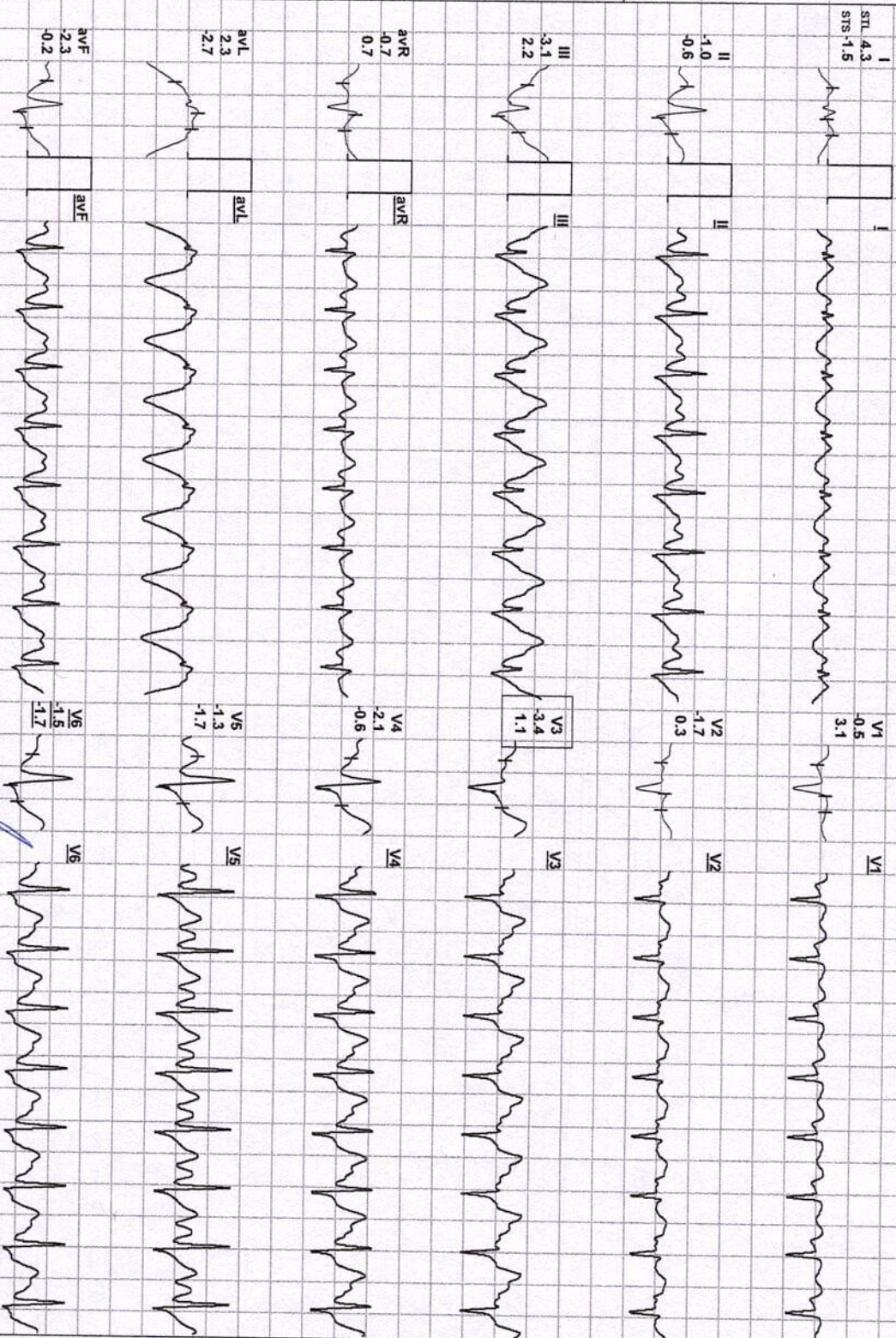
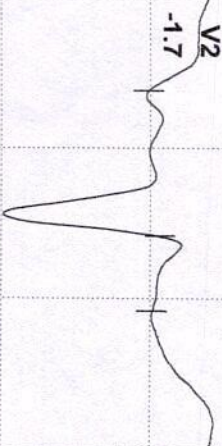

REMARKS:

Dr. Pawan Kumar Singh
M.B.B.S., DNB (Medicine)
UPMCI-61330

Director & Consultant Physician
JPK Clinic & Diagnostics

A Unit of JPK Hospitals & Trauma Centre Pvt Ltd)

(ADX_GEM217220330)(R)Allengers



AJAY KUMAR AGRAHARI / 34 Yrs / M / 164 Cms / 61 Kg / HR : 169

Date: 12 / 03 / 2023 10:04:40 AM METS: 10.2/ 169 bpm 91% of THR BP: 140/92 mmHg Combined Medians/ BLC On/ Notch On/ HF 0.05 HZLF 35 HZ

EXTime: 09:00 3.4 mph, 14.0%

4X 20 mS Post J

25 mm/Sec. 1.0 Cm/hv

V2 0.0

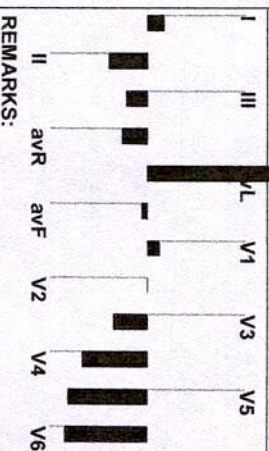
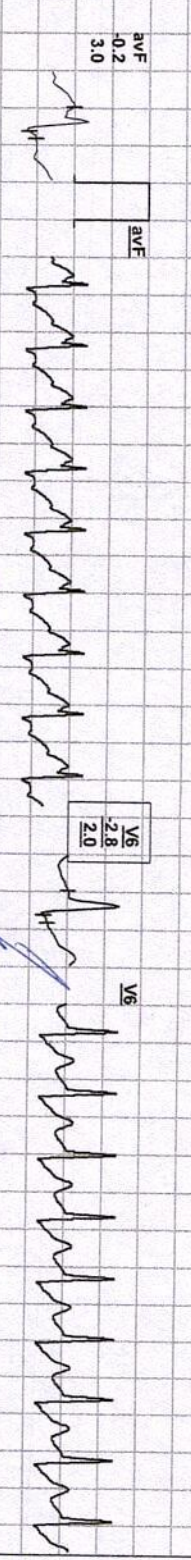
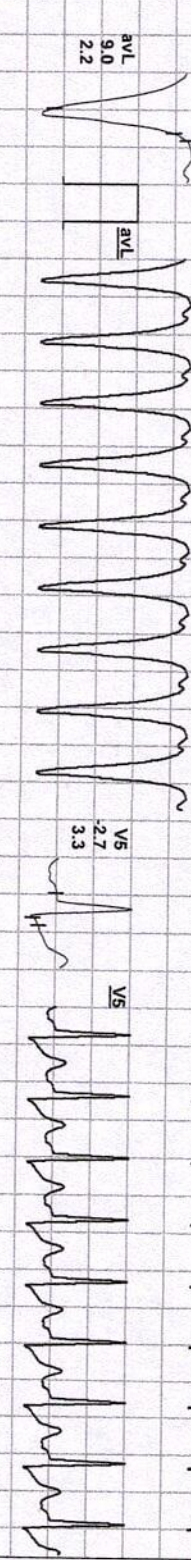
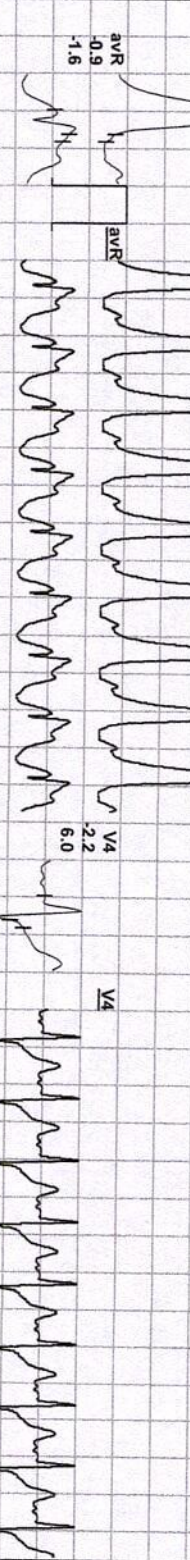
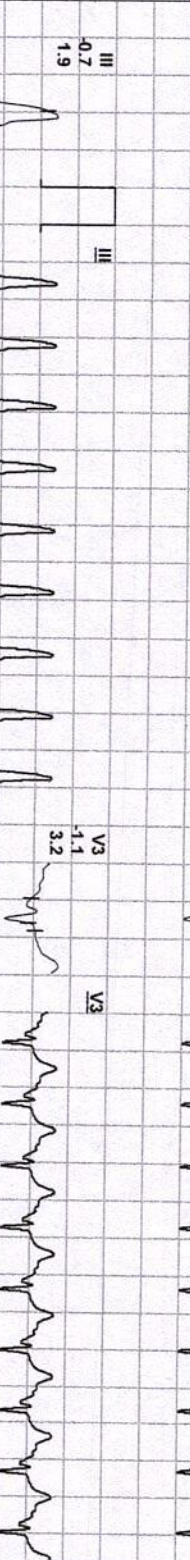
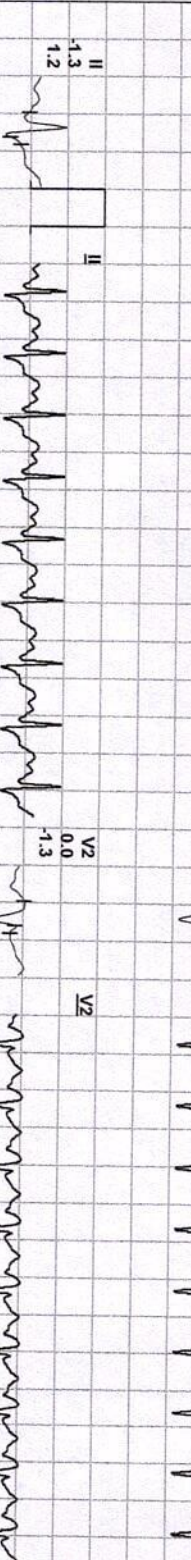
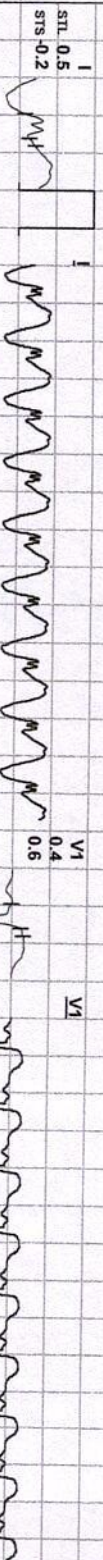
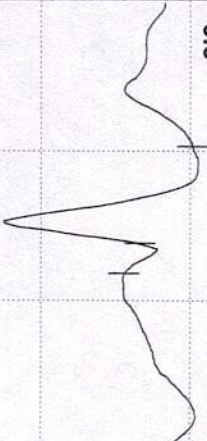

REMARKS:

Dr. Pawam Kumar Singh

M.B.B.S., DNB (Medicine)

UPMCH-61390

Director & Consultant Physician

JPK Hospital & Trauma Centre Pvt. Ltd)

You created this PDF from an application that is not licensed to print to novapdf printer (http://www.novapdf.com)

(ADX_GEM17220330)(R)Allengers

4X 20 mS Post J

EXTIME: 09:05 1.1 mph, 0.0%
25 mm/Sec. 1.0 Cm/mV

V2
0.0

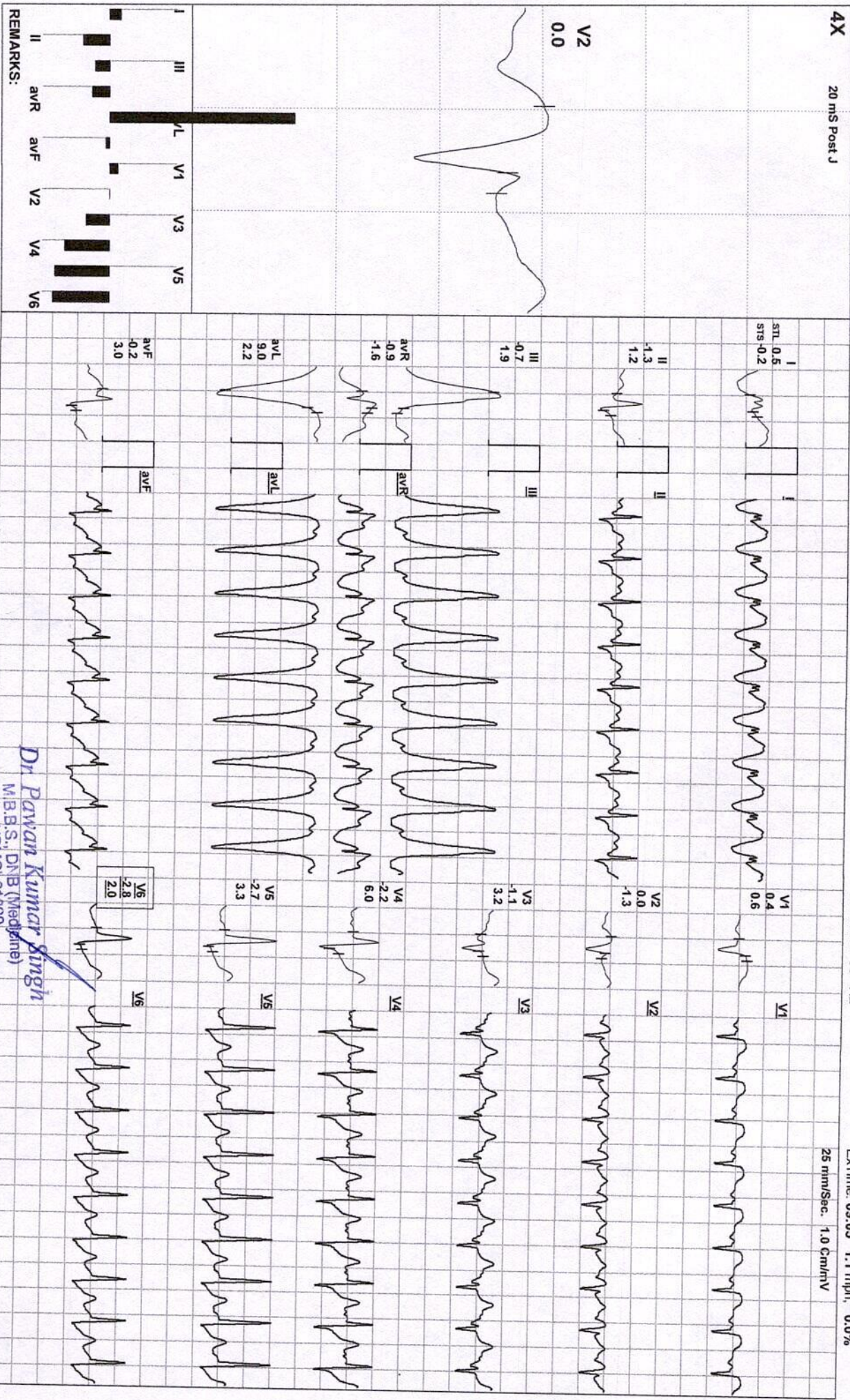
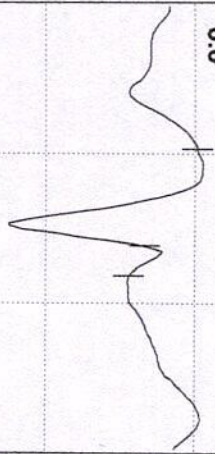

REMARKS:

Dr. Pawan Kumar Singh
M.B.B.S., DNB (Medicine)
BPMCL 61830

Director & Consultant Physician
JPK Clinic & Diagnostics
A Unit of JPK Hospitals & Trauma Centre Pvt. Ltd.

(ADX_GEM217220330)(R)Allengers



AJAY KUMAR AGRAHARI / 34 Yrs / M / 164 Cms / 61 Kg / HR : 167

Date: 12 / 03 / 2023 10:04:40 AM

METS: 7.3/ 167 bpm 90% of THR

BP: 140/92 mmHg Combined Medians/ BLC On/ Notch On/ HF 0.05 Hz/ LF 35 Hz

EXTime: 09:04 1.1 mph, 0.0%

4X 60 mS Post J

25 mm/Sec. 1.0 Cm/hv

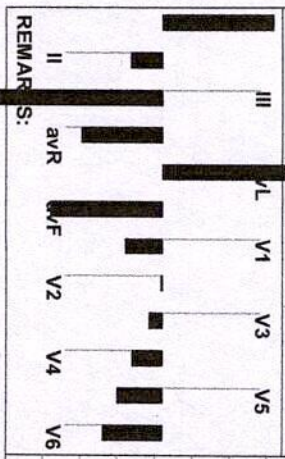
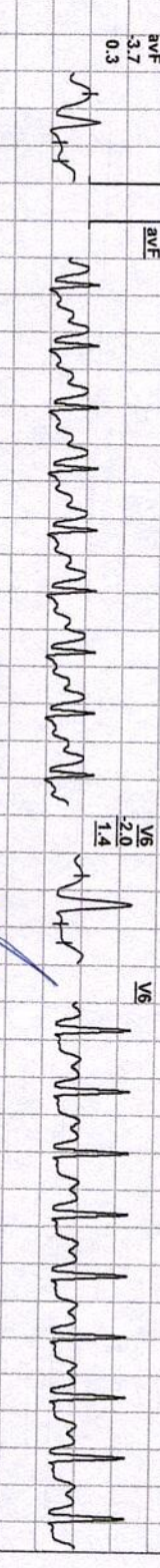
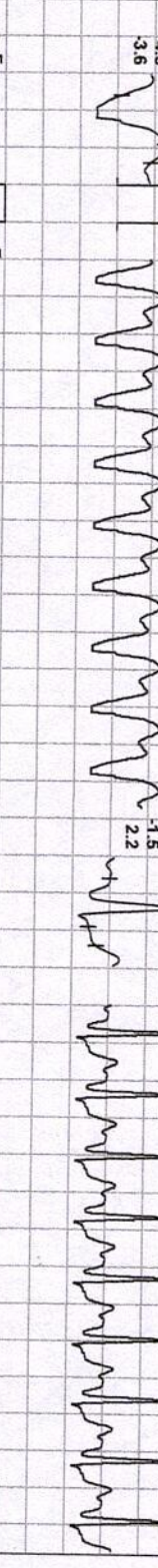
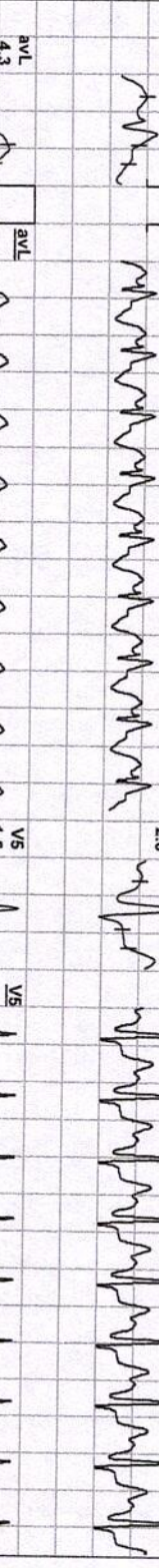
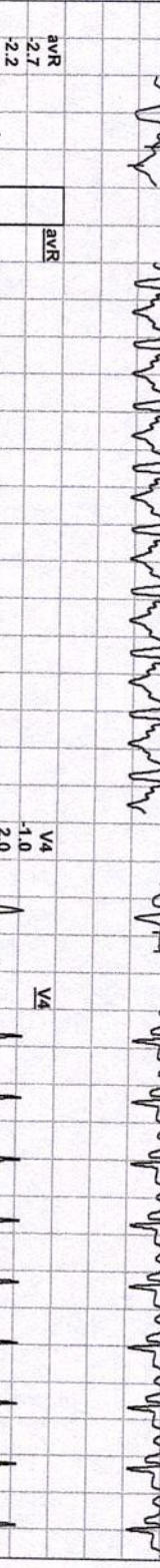
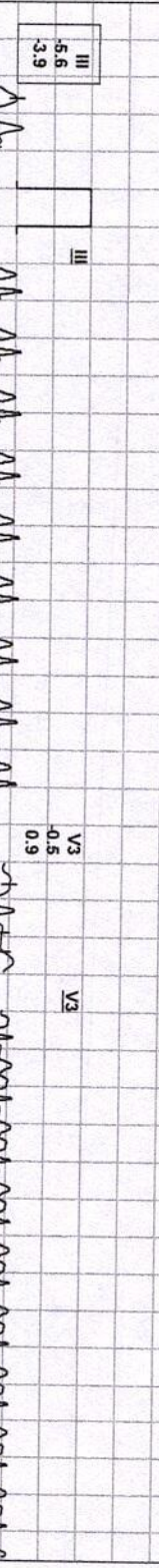
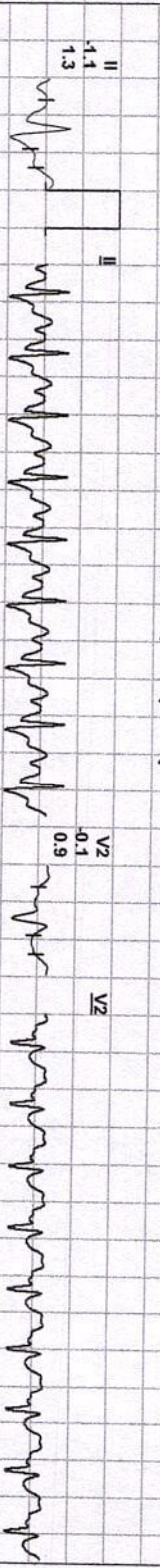
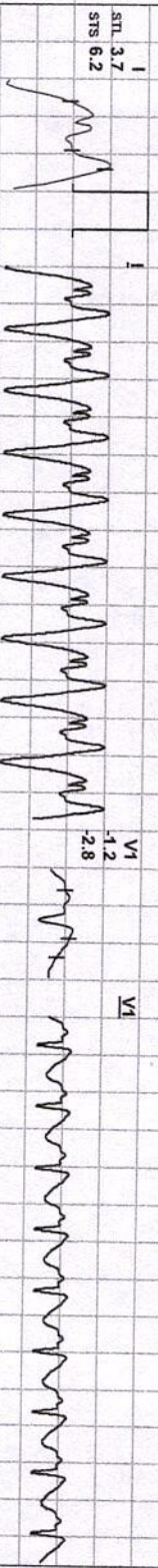
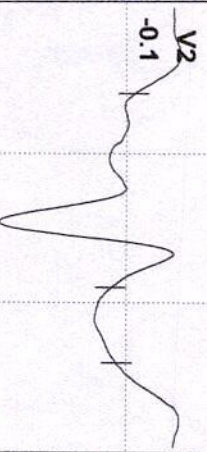

Dr. Pawan Kumar Singh

M.B.B.S. DNB (Medicine)

UPMCI-61330

Director & Consultant Physician

JPK Clinic & Diagnostics



Date: 12 / 03 / 2023 10:04:40 AM METS: 4.3/ 155 bpm 83% of THR BP: 142/94 mmHg Combined Medians/ BLC On/ Notch On/ HF 0.05 Hz/LF 35 Hz

ExTime: 09:04 1.1 mph, 0.0%

25 mm/Sec. 1.0 Cm/IV

4X 60 mS Post J

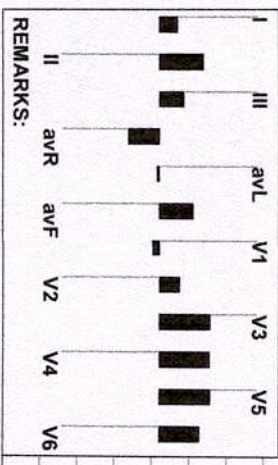
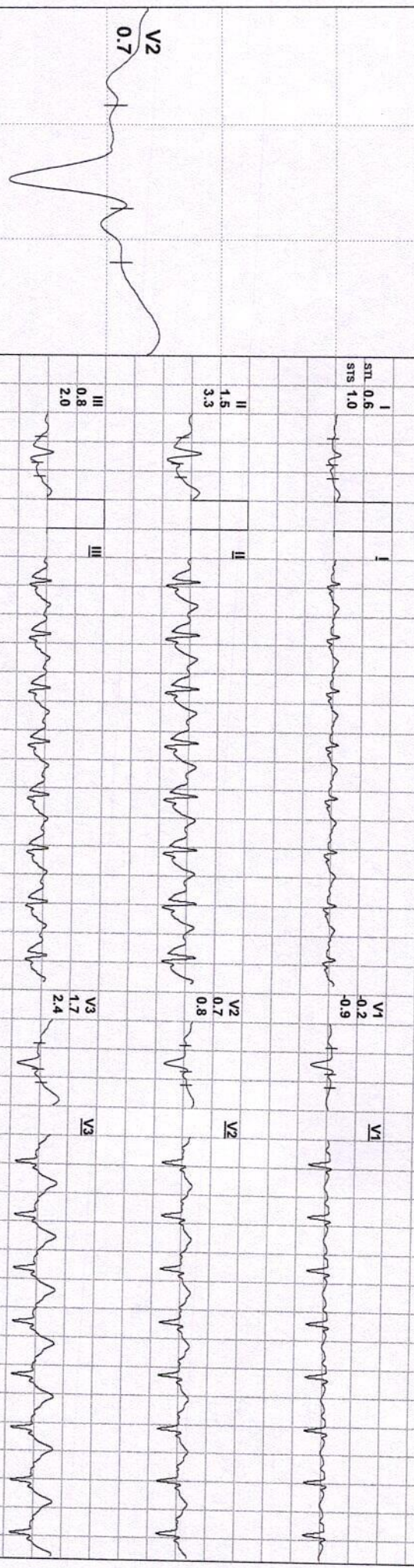

REMARKS:

Dr. Pawan Kumar Singh
 M.B.B.S., DNB (Medicine)
 JPMH-61990

Director & Consultant Physician
 JPK Clinic & Diagnostics
 15, Unit of JPK Hospital & Trauma Centre Pvt. Ltd.

(ADX_GEM217220330)(R)Allergens



Date: 12 / 03 / 2023 10:04:40 AM

METS: 3.2/ 149 bpm 80% of THR

BP: 142/94 mmHg Combined Medians/ BLC Or/ Natch Or/ HF 0.05 Hz/LF 35 Hz

ExTime: 09:04 0.0 mph, 0.0%

4X 60 mS Post J

25 mm/Sec. 1.0 Cm/mV

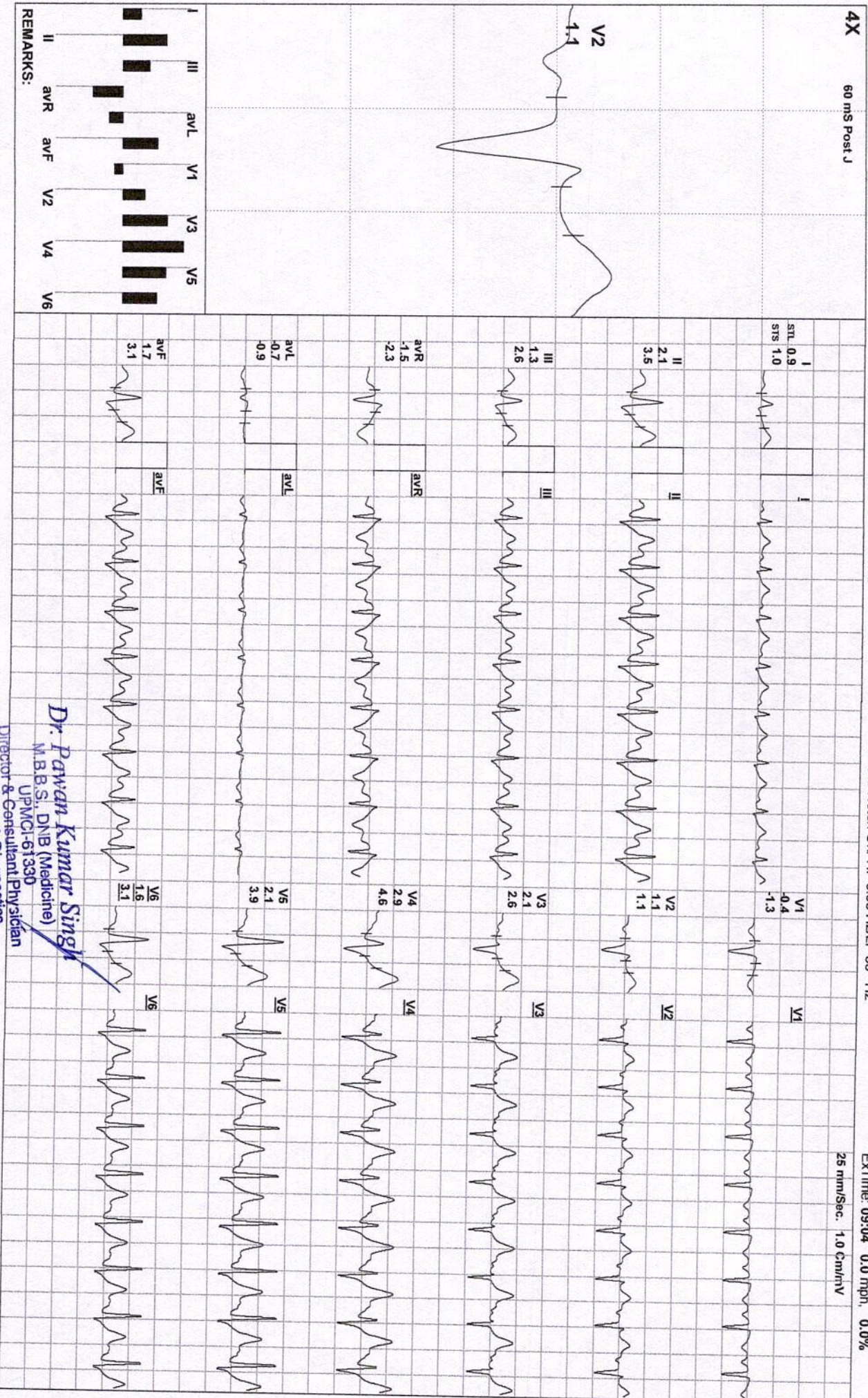

Dr. Pawan Kumar Singh

M.B.B.S., DNB (Medicine)

UPMCI-61330

Director & Consultant Physician

JPK Clinic & Diagnostics

A Unit of JPK Hospitals & Trauma Centre Pvt. Ltd)

(ADX_GEM217220330)(R)/Allengers

JPK HOSPITAL AND TRAUMA CENTER
SUPER MARKET SULTANPUR Email:

Report



AJAY KUMAR AGRAHARI / 34 Yrs / M / 164 Cms / 61 Kg
Date: 12 / 03 / 2023 10:04:40 AM Refd By : SELF Examined By: DR PAWAN KUMAR SINGH

Stage	Time	Duration	Speed(mph)	Elevation	METS	Rate	%THR	BP	RPP	PVC	Comments
Supine	00:08	0:08	00.0	00.0	01.0	071	38 %	138/85	097	00	
Standing	00:12	0:04	00.0	00.0	01.0	071	38 %	138/85	097	00	
HV	00:17	0:05	00.0	00.0	01.0	072	39 %	138/85	099	00	
Warm Up	00:22	0:05	00.0	00.0	01.0	080	43 %	138/85	110	00	
ExStart	01:34	1:12	00.0	00.0	01.0	074	40 %	138/85	102	00	
BRUCE Stage 1	04:34	3:00	01.7	10.0	04.7	128	69 %	138/88	172	00	
BRUCE Stage 2	07:34	3:00	02.5	12.0	07.1	143	77 %	138/90	197	00	
BRUCE Stage 3	10:34	3:00	03.4	14.0	10.2	169	91 %	140/92	236	00	
PeakEx	10:38	0:04	01.1	00.0	10.3	169	91 %	140/92	236	00	
Recovery	11:08	0:30	01.1	00.0	07.3	167	90 %	140/92	233	00	
Recovery	11:38	1:00	01.1	00.0	04.3	155	83 %	142/94	220	00	
Recovery	11:48	1:10	00.0	00.0	03.2	149	80 %	142/94	211	00	

FINDINGS :

Exercise Time : 09:04
Initial HR (ExStrt) : 74 bpm 40% of Target 186
Initial BP (ExStrt) : 138/85 (mm/Hg)
Max Workload Attained : 10.3 Good response to induced stress
Max ST Dep Lead & Avg ST Value : III & -5.6 mm in Recovery
Duke Treadmill Score : 07.6
Test End Reasons : Test Complete

Max HR Attained 169 bpm 91% of Target 186
Max BP Attained 142/94 (mm/Hg)
VO2Max : 36.1 ml/Kg/min (Fair)

REPORT :

TEST OBJECTIVE : ROUTINE CHECK UP
 RISK FACTOR : NONE

Dr. Pawan Kumar Singh
 M.B.B.S., DNB (Medicine)
 UPMCI-61830
 Director & Consultant Physician
 JPK Clinic & Diagnostics
 A Unit of JPK Hospitals & Trauma Centre Pvt Ltd)

Doctor : DR PAWAN KUMAR SINGH

ACTIVITY	:	VERY ACTIVE
MEDICATION	:	NONE
BRIEF HISTORY	:	NOT SIGNIFICANT
REASON FOR TERMINATION	:	TEST COMPLETE
EXERCISE TOLERANCE	:	GOOD
EXERCISE INDUCED ARRHYTHMIAS	:	NO
HAEMODYNAMIC RESPONSE	:	NORMAL
CHRONOTROPIC RESPONSE	:	NORMAL
FINAL IMPRESSION	:	STRESS TEST IS NEGATIVE FOR EXERCISE INDUCED ISCHAEMIC HEART DISEASE

Dr. Pawan Kumar Singh
 M.B.B.S., DNB (Medicine)
 UPMCI-61320
 Director & Consultant Physician
 JPK Clinic & Diagnostics
 (A Unit of JPK Hospitals & Trauma Centre Pvt. Ltd.)

JPK CLINIC & DIAGNOSTICS

(A unit of JPK Hospitals & Trauma Center Pvt. Ltd.)
An ISO 9001:2015 Certified Center
 Super Market, Sultanpur -228 001 (U.P.)
 Ph. : 05362-241192, 9196008963
 www.jpkhospitals.com



Patient ID : 044105
 Name : Mr. AJAY KUMAR AGRAHARI
 Age/Gender : 34Y/M
 Date/Time : 12-03-2023/11:37
 Referred By : SELF

INVESTIGATION	RESULT	REFERENCE RANGE
BIO-CHEMISTRY		
LRN-008777 Fasting Blood Sugar	Fasting blood sugar 86.0 mg/dL	70-110 mg/dl
Sample Collection Time 12 Mar 2023 / 11:37 Result Approval Time 13 Mar 2023 / 12:35		
LRN-008778 Blood Urea Nitrogen (BUN)	Blood Urea Nitrogen (BUN) 10.4 mg/dL	5-18 mg/dL Infant/Child 6-20 mg/dL Adult 8-23 mg/dL Adult >60Yr
Sample Collection Time 12 Mar 2023 / 11:37 Result Approval Time 13 Mar 2023 / 12:35		
LRN-008777 Serum Creatinine	Serum Creatinine 1.0 mg/dL	Male 0.9-1.3 mg/dL Female 0.6-1.1 mg/dL
Sample Collection Time 12 Mar 2023 / 11:37 Result Approval Time 13 Mar 2023 / 12:35		
LRN-008778 Total Cholesterol	Lipid Profile 224.4 mg/dl	Desirable < 200 mg/dL Borderline 200-239 mg/dL High > 240 mg/dL
Triglycerides	125.8 mg/dL	Normal < 150 mg/dL Borderline High 150-199 mg/dL High 200-499 mg/dL Very high > 500 mg/dL
HDL	54.8 mg/dL	Low < 40 mg/dL Normal 40 -60 mg/dL High > 60 mg/dL
LDL	89.6 mg/dL	Optimal <100 mg/dL Near Optimal 100-129 mg/dL Borderline high 130-159 mg/dL

Rakesh
 Rakesh Sharma
 Lab Technician

Dr. Pawan Kumar Singh
 M.B.B.S., DNB (Medicine)
 UPMCI-61330
 Director & Consultant Physician
 JPK Clinic & Diagnostics
 (A Unit of JPK Hospitals & Trauma Centre Pvt. Ltd.)

Dr. SHIWANGI
 MBBS, DCP (DNB)
 Consultant Pathologist
 JPK Clinic & Diagnostics
 (A Unit of JPK Hospitals & Trauma Center Pvt. Ltd.)

This is an Electronically Generated Report. This report is based on the specimen/s received. The report may need to be correlated clinically as laboratory investigations are dependent on multiple variables and these results should not be reproduced in part

- Facilities Available
- ECG
 - PFT
 - Endoscopy
 - Hematology
 - Biochemistry
 - Microbiology
 - FNAC
 - Histopathology
 - ABP
 - TMT
 - Echocardiography
 - Ultrasound



Patient ID : 044105
 Name : Mr. AJAY KUMAR AGRAHARI
 Age/Gender : 34Y/M
 Date/Time : 12-03-2023/11:37
 Referred By : SELF

INVESTIGATION	RESULT	REFERENCE RANGE
VLDL	25.1 mg/dL	High 160-189 mg/dL Very high >190 mg/dL 15-30 mg/dL Desirable < 20 mg/dL Borderline High 21-39 mg/dL High > 40 mg/dL (Less than 5.0) UPTO 3.5
TC/HDL Ratio	4.0	
LDL/HDL	1.6	
Sample Collection Time 12 Mar 2023 / 11:37 Result Approval Time 13 Mar 2023 / 12:35		
LRN-008777	Post Prandial Blood Glucose	
Post Prandial Blood Glucose	92.0 mg/dL	90 - 140 mg/dL
Sample Collection Time 12 Mar 2023 / 11:37 Result Approval Time 13 Mar 2023 / 12:35		
LRN-008779	HbA1C	
Glycosylated Haemoglobin	4.2 %	4-6% - NON-DIABETIC 6-7% - GOOD CONTROL 7-8% - FAIR CONTROL >8% - ACTION SUGGESTED
Sample Collection Time 12 Mar 2023 / 11:37 Result Approval Time 13 Mar 2023 / 12:35		
LRN-008777	Uric Acid	
Uric Acid	5.2 mg/dL	Male 4.0-8.5 mg/dL Female: 2.7-7.3 mg/dL
Sample Collection Time 12 Mar 2023 / 11:37 Result Approval Time 13 Mar 2023 / 12:35		
LRN-008778	Liver Function Test (LFT)	
Bilirubin Total	0.29 mg/dL	10.0 - 14.0 mg/dL 3-5 Days (Premature) 4.0 - 8.0 mg/dL 3-5 Days (Full Term)

Rakesh
 Rakesh Sharma
 Lab Technician

Dr. Pawan Kumar Singh
 M.B.B.S., DNB (Medicine)
 UPMCI-61330
 Director & Consultant Physician
 JPK Clinic & Diagnostics
 (A Unit of JPK Hospitals & Trauma Centre Pvt. Ltd.)

Dr. SHIWANGI
 MBBS, DCP. (DNB)
 Consultant Pathologist
 JPK Clinic & Diagnostics
 (A Unit of JPK Hospitals & Trauma Center Pvt. Ltd.)

This is an Electronically Generated Report. This report is based on the specimen/s received. The report may need to be correlated clinically as laboratory investigations are dependent on multiple variables. These results should not be reproduced in part.



Patient ID : 044105
 Name : Mr. AJAY KUMAR AGRAHARI
 Age/Gender : 34Y/M
 Date/Time : 12-03-2023/11:37
 Referred By : SELF

INVESTIGATION	RESULT	REFERENCE RANGE
Bilirubin Direct	0.10 mg/dL	0.0 - 1.0 mg/dL (Adult)
Bilirubin Indirect	0.19 mg/dL	0.0 - 0.2 mg/dL
SGOT	32.0 U/L	0.0 - 0.8 mg/dL
SGPT	25.2 U/L	upto 40 U/L (Males)
		upto 32 U/L (Females)
Alkaline Phosphatase	81.0 U/L	upto 41 U/L (Males)
		upto 33 U/L (Females)
Total Protein	6.85 g/dL	UPTO 125 U/L
Albumin	4.24 g/dL	6.0 - 8.0 g/dL
Globulin	2.61 g/dL	3.5 - 5.2 g/dL
A/G	2.6	1.5 - 3.0 g/dL
		1 - 2

Sample Collection Time 12 Mar 2023 / 11:37
 Result Approval Time 13 Mar 2023 / 12:35

LRN-008777

Gamma Glutamyl transferase (GGT)

GGT	22.5 U/L	5-36 U/L (Female)
		8-61 U/L (Male)

Sample Collection Time 12 Mar 2023 / 11:37
 Result Approval Time 13 Mar 2023 / 12:35

LRN-008777

PSA Total

PSA TOTAL	0.25 ng/mL	<4.00 ng/mL
-----------	------------	-------------

Sample Collection Time 12 Mar 2023 / 11:37
 Result Approval Time 13 Mar 2023 / 12:35

Rakesh
 Rakesh Sharma
 Lab Technician

Dr. Pawan Kumar Singh
 M.B.B.S., DNB (Medicine)
 UPMCI-61330
 Director & Consultant Physician
 JPK Clinic & Diagnostics
 (A Unit of JPK Hospitals & Trauma Centre Pvt. Ltd.)

Dr. SHIWANGI
 MBBS, DCP (DNB)
 Consultant Pathologist
 JPK Clinic & Diagnostics
 (A Unit of JPK Hospitals & Trauma Center Pvt. Ltd.)

This is an Electronically Generated Report. This report is based on the specimen/s received. The report may need to be correlated clinically as laboratory investigations are dependent on multiple variables. Results should not be reproduced in part.



Patient ID : 044105
 Name : Mr. AJAY KUMAR AGRAHARI
 Age/Gender : 34Y/M
 Date/Time : 12-03-2023/11:37
 Referred By : SELF

INVESTIGATION	RESULT	REFERENCE RANGE
HAEMATOLOGY		
LRN-008775	Erythrocyte sedimentation Rate (ESR)	
Erythrocyte sedimentation Rate (ESR)	10 mm/hr	Male : 0 - 10 mm/hr Female : 0 - 20 mm/hr
Sample Collection Time 12 Mar 2023 / 11:37 Result Approval Time 13 Mar 2023 / 12:35		
LRN-008776	Blood grouping and Rh typing	
Blood Group	B	
RH Typing	POSITIVE (+)	
Sample Collection Time 12 Mar 2023 / 11:37 Result Approval Time 13 Mar 2023 / 12:35		
LRN-008774	Complete Blood Count	
Haemoglobin	15.3 g/dL	13-18g/dL(>15yr Adult Male) 12-15g/dL(>15yrAdult Female)
WBC Count	8430	4000-11,000/cumm
Differential Count		
Neutrophils	56 %	40-75 %
Lymphocytes	36 %	20-45 %
Eosinophils	01 %	01-08 %
Monocytes	07 %	02-10 %
Basophils	00 %	00-01 %
RBC Count	5.21 million/cumm	4.5-6.0 million/cumm (Male) 4.0-5.5 million/cumm (Female)
PCV	43.0 %	40-54 % (>15yr Adult Male) 34-48 % (>15yr Adult Female)
MCV	82.5 fl	75-95 fl
MCH	29.4 pg	26-32 pg
MCHC	35.6 %	30-35%
Platelet Count	294000 cells/cumm	150000 - 400000 cells/cumm
Mean Platelet Volume(MPV)	10.3 fL	7.5-11.5 fL
RDW-CV	14.5 %	11-16 %

Rakesh
 Rakesh Sharma
 Lab Technician

Dr. Pawan Kumar Singh
 M.B.B.S., DNB (Medicine)
 UPMCI-61330
 Director & Consultant Physician
 JPK Clinic & Diagnostics
 (A Unit of JPK Hospitals & Trauma Centre Pvt. Ltd.)

Dr. SHIWANGI
 MBBS, FCP (DNB)
 Consultant Pathologist
 JPK Clinic & Diagnostics
 (A Unit of JPK Hospitals & Trauma Center Pvt. Ltd.)

This is an Electronically Generated Report. This report is based on the specimen/s received. The report may need to be correlated clinically as laboratory investigations are dependent on multiple variables. These results should not be reproduced in part.



Patient ID : 044105
 Name : Mr. AJAY KUMAR AGRAHARI
 Age/Gender : 34Y/M
 Date/Time : 12-03-2023/11:37
 Referred By : SELF

INVESTIGATION	RESULT	REFERENCE RANGE
---------------	--------	-----------------

RDW-SD	45.4 %	35-56 %
--------	--------	---------

Sample Collection Time 12 Mar 2023 / 11:37
 Result Approval Time 13 Mar 2023 / 12:35

Rakesh
 Rakesh Sharma
 Lab Technician

Dr. Pawan Kumar Singh
 M.B.B.S., DNB (Medicine)
 UPMCI-61330
 Director & Consultant Physician
 JPK Clinic & Diagnostics
 (A Unit of JPK Hospitals & Trauma Centre Pvt. Ltd.)

Dr. SHIWANGI
 MBBS, DCP. (DNB)
 Consultant Pathologist
 JPK Clinic & Diagnostics
 (A Unit of JPK Hospitals & Trauma Center Pvt. Ltd.)

This is an Electronically Generated Report. This report is based on the specimen/s received. The report may need to be correlated clinically as laboratory investigations are dependent on multiple variables. These results should not be reproduced in part.



Patient ID : 044105
 Name : Mr. AJAY KUMAR AGRAHARI
 Age/Gender : 34Y/M
 Date/Time : 12-03-2023/11:37
 Referred By : SELF

INVESTIGATION	RESULT	REFERENCE RANGE
LRN-008780	Clinical Pathology URINE - ROUTINE/MICROSCOPY	
PHYSICAL EXAMINATION		
Quantity in ml	20 ML	
Urine Color	PALE YELLOW	
Reaction	ACIDIC	
CHEMICAL EXAMINATION		
Leukocytes	NEGATIVE	
Nitrite	NEGATIVE	
Urobilinogen	NEGATIVE	
pH	6.0	
Blood	NEGATIVE	
Sp.Gravity	1.020	
Ketone	NEGATIVE	
Bilirubin	NEGATIVE	
Glucose	NEGATIVE	
Protein	NEGATIVE	
MICROSCOPIC EXAMINATION		
Epithelial Cells	1-2/HIGH POWER FIELD	
RBC	NIL	
Pus Cells	2-3/HIGH POWER FIELD	
Casts	NOT SEEN	
Crystals	NOT SEEN	
Sample Collection Time 12 Mar 2023 / 11:37 Result Approval Time 13 Mar 2023 / 12:35		

Rakesh
 Rakesh Sharma
 Lab Technician

Dr. Pawan Kumar Singh
 M.B.B.S., DNB (Medicine)
 UPMCI-61330
 Director & Consultant Physician
 JPK Clinic & Diagnostics
 (A Unit of JPK Hospitals & Trauma Centre Pvt. Ltd.)

Dr. SHIWANGI
 MBBS, D.P. (DNB)
 Consultant Pathologist
 JPK Clinic & Diagnostics
 (A Unit of JPK Hospitals & Trauma Center Pvt. Ltd.)

This is an Electronically Generated Report. This report is based on the specimen/s received. The report may need to be correlated clinically as laboratory investigations are dependent on the quality of the specimen. Results should not be reproduced in part.



Patient ID : 044105
 Name : Mr. AJAY KUMAR AGRAHARI
 Age/Gender : 34Y/M
 Date/Time : 12-03-2023/11:37
 Referred By : SELF

INVESTIGATION	RESULT	REFERENCE RANGE
---------------	--------	-----------------

INVESTIGATION	RESULT	REFERENCE RANGE
CHEMILUMINESCENCE IMMUNOASSAY		
Thyroid Function Test (T3, T4, TSH)		
LRN-008781		
T3	1.05 ng/mL	0.69-2.15
T4	86.9 ng/mL	52-127
TSH	2.14 µIU/mL	21 weeks- 20 years: 0.7-6.4 µIU/mL 21-54 years: 0.4 - 4.2 µIU/mL 55- 87 years: 0.5 – 8.9 µIU/mL Pregnancy: 1st Trimester: 0.24 – 2.99 µIU/mL 2nd Trimester: 0.46 – 2.95 µIU/mL 3rd Trimester: 0.43 – 2.78 µIU/mL

Sample Collection Time 12 Mar 2023 / 11:37
 Result Approval Time 13 Mar 2023 / 12:35

----- End of Report -----

<p><i>Rakesh</i> Rakesh Sharma Lab Technician</p>	<p><i>Dr. Pawan Kumar Singh</i> M.B.B.S., DNB (Medicine) UPMCI-61330 Lab. In-charge & Consultant Physician JPK Clinic & Diagnostics (A Unit of JPK Hospitals & Trauma Centre Pvt. Ltd.)</p>	<p><i>Dr. SHIWANGI</i> MBBS, DCP (DNB) Consultant Pathologist JPK Clinic & Diagnostics (A Unit of JPK Hospitals & Trauma Center Pvt. Ltd.)</p>
---	--	--

This is an Electronically Generated Report. This report is based on the specimen/s received. The report may need to be correlated clinically as laboratory investigations are dependent on multiple variables. These results should not be reproduced in part