

भारत सरकार
Government of India

मनोज चौहान
Manoj Chouhan
जन्म वर्ष / Year of Birth : 1986
पुरुष / Male

6426 4964 8949

आधार - आम आदमी का अधिकार



Dr. D. G. Chhabre
Reg. No. 5807

Manoj Chouhan



आधार

भारतीय विशिष्ट पहचान प्राधिकरण

Unique Identification Authority of India

पता:

S/O: सुरेश चंद्र चौहान, संगम नगर
के पास, 845-एफ स्कीम न. 51,
इंदौर, आर्मी हेड क्वार्टर, मध्य प्रदेश,
452006

Address:

S/O: Suresh Chandra Chouhan,
Near Sangam Nagar, 845-F
Scheme no. 51, Indore, Army
Head Quarter, Madhya Pradesh,
452006

6426 4964 8949

1947
900 300 1947

help@uidai.gov.in

www.uidai.gov.in

MR. MANOJ CHOUHAN

35 YEARS / MALE

BOB

26-03-2022

Height: 177

Weight: 92

BP: - 127/80 mmhg

Pulse: - 79/- Regular

BMI: - 29.4

EYE: - NORMAL

The Medical Examiner should record the findings under one of the following categories:-

1. FIT
2. UNFIT

Dr. D. S. Chhabra
26-03-2022

DR. D.S. CHHABRA

MBBS. MD.

MR. MANOJ CHOUHAN
BANK OF BARODA35 Years /M
26-03-2022**HEAMOGRAM**

Test Name	Results	Normal Range
Haemoglobin (HB)	14.0	13 - 18 gm%
R.B.C. Count	5.19	4.5 - 5.5 milli./cu.mm
PCV	44.3	40 - 50 %
MCV	85.36	80 - 95 fl
MCH	26.97	27 - 32 pg
MCHC	31.60	31.5 - 34.5 %
TOTAL WBC COUNT	9,100	4,000 to 11,000 /cu.mm
DIFFERENTIAL WBC COUNT	.	
Neutrophils	56	40 - 75 %
Lymphocytes	39	20 - 40 %
Monocytes	03	02 - 08 %
Eosinophils	00	01 - 05 %
Basophils	02	00 - 01 %
E.S.R	2.99	M- 0-10 at the end of 1 hr. F- 0-20 at the end of 1 hr
CORRECTED ESR	8	0 - 9 mm at end of 1 hr

Dr. POOJA PRAPANNA
DR. POOJA PRAPANNA
M.D.

MR. MANOJ CHOUHAN

35 Years /M

BANK OF BARODA

26-03-2022

LIPID PROFILE

Test Name	Results	Normal Range
TOTAL LIPIDS	531	400 - 700 mg/dl
CHOLESTROL	176.0	<200 mg/dl- Desirable 200 - 239 mg/dl - Borderline High >240 Mg/dl High
HDL CHOLESTROL	42.0	35- 60 mg/dl
TRIGLYCERIDE	129.0	<150 mg/dl Normal 150 - 199 mg/dl Borderline High 200 - 499 mg/dl High
LDL CHOLESTROL	108.2	<100 mg/dl Optimal 100- 129 mg/dl Borderline high 160 - 189 mg/dl High
VLDL CHOLESTROL	25.8	<40 mg/dl
RISK RATIO	4.19	3 - 6

Dr. POOJA PRAPANNA

DR. POOJA PRAPANNA

M.D.

4D SONOGRAPHY • COLOR DOPPLER • ECHO • PATHOLOGY • DIGITAL X-RAY & OPG • TMT • ECG • HOLTER

MR. MANOJ CHOUHAN
BANK OF BARODA35 Years /M
26-03-2022**HBA1C**

Test Name	Results	Normal Range
HBA1C	5.2	Normal 4-6 % Good Control 6-7 % Fair Control 7-8 % Unsatisfactory Control 8-10 % Poor Control Above 10 %

Dr. POOJA PRAPANNA
DR. POOJA PRAPANNA
M.D.

MR. MANOJ CHOUHAN

35 Years /M

BANK OF BARODA

26-03-2022

URINE EXAMINATION

Test Name	Results	Normal Range
PHYSICAL EXAMINATION		
Quantity	30 ml	
Colour	Pale Yellow	
Appearance	Clear	
Deposits	Absent	
Specific Gravity	1.015	
Reaction	Acidic	
CHEMICAL EXAMINATION		
Albumin	Nil	
Sugar	Nil	
Ketones	Absent	
Bile Pigments	Negative	
Bile Salt	Negative	
Hematuria	Negative	
MICROSCOPIC EXAMINATION		
Pus Cells	1- 2 /hpf	
Red Blood Cells	Nil/hpf	
Epithelial Cell	1 - 2 /hpf	
Crystals	Nil	
Casts	Absent	

Dr. POOJA PRAPANNA
DR. POOJA PRAPANNA
M.D.

MR. MANOJ CHOUHAN
BANK OF BARODA**35 Years /M**
26-03-2022**BLOOD GROUP**

Test Name	Results	Normal Range
BLOOD GROUP	: -	
"ABO " GROUP	"O"	
Rh (D) Factor	Positive	

(Cross matching & recheck of Blood Group is mandatory before any transfusion)

DR. POOJA PRAPANNA
DR. POOJA PRAPANNA
M.D.

MR. MANOJ CHOUHAN
BANK OF BARODA35 Years /M
26-03-2022

Test Name	Results	Normal Range
<u>BIOCHEMISTRY</u>		
FASTING BLOOD SUGAR	92.0	70 - 110 mg/dl
Corresponding Urine Sugar	NIL	Nil
P.P. BLOOD SUGAR	115.0	upto 140 mg/dl
Corresponding Urine Sugar	NIL	Nil
TOTAL BILIRUBIN	0.92	0 - 1 mg/dl
DIRECT BILIRUBIN	0.21	<0.25 mg/dl
INDIRECT BILIRUBIN	0.71	< 1.0 mg/dl
S.G.O.T	18.0	0 - 45 IU/L
S.G.P.T	23.0	0 - 45 IU/L
ALKALINE PHOSPHATE	67.0	Adult - 42 - 128 IU/L Child - 150 - 630 IU/L
GAMA GT	30.0	5 - 43 Iu/l
TOTAL PROTEIN	6.33	6.0 to 8.0 g/dl
ALBUMIN	3.90	3.2 to 5.0 g/dl
GLOBULIN	2.43	1.9 to 3.5
A:G RATIO	1.60	1.2 TO 2.3
CREATININE	0.90	0.6 - 1.4 mg\dl
URIC ACID	4.90	3.5 - 7 mg\dl
BUN	10.0	5 - 21 Mg/dl

Dr. POOJA PRAPANNA
DR. POOJA PRAPANNA
M.D.



LABORATORY REPORT



Name : MANOJ CHOUHAN	Sex/Age : Male / 35 Years	Case ID : 20301606775
Ref. By :	Dis. At :	Pt. ID :
Bill. Loc. : UNIQUE DIAGNOSTIC CENTRE INDORE		Pt. Loc. :
Reg Date and Time : 26-Mar-2022 12:11	Sample Type : Serum	Mobile No. :
Sample Date and Time : 26-Mar-2022 12:11	Sample Coll. By : non	Ref Id1 :
Report Date and Time : 26-Mar-2022 14:49	Acc. Remarks :	Ref Id2 :

TEST	RESULTS	UNIT	BIOLOGICAL REF RANGE	TEST REMARK
Thyroid Function Test				
Triiodothyronine (T3) CMIA	114.14	ng/dL	58 - 159	
Thyroxine (T4) CMIA	10.5	µg/dL	4.6 - 10.5	
TSH CMIA	3.0542	µIU/mL	0.4 - 4.2	

Interpretation Note:

Ultra sensitive-thyroid-stimulating hormone (TSH) is a highly effective screening assay for thyroid disorders. In patients with an intact pituitary-thyroid axis, s-TSH provides a physiologic indicator of the functional level of thyroid hormone activity. Increased s-TSH indicates inadequate thyroid hormone, and suppressed s-TSH indicates excess thyroid hormone. Transient s-TSH abnormalities may be found in seriously ill, hospitalized patients, so this is not the ideal setting to assess thyroid function. However, even in these patients, s-TSH works better than total thyroxine (an alternative screening test), when the s-TSH result is abnormal, appropriate follow-up tests T4 & free T3 levels should be performed. If TSH is between 5.0 to 10.0 & free T4 & free T3 level are normal then it is considered as subclinical hypothyroidism which should be followed up after 4 weeks & If TSH is > 10 & free T4 & free T3 level are normal then it is considered as overt hypothyroidism.

Serum triiodothyronine (T3) levels often are depressed in sick and hospitalized patients, caused in part by the biochemical shift to the production of reverse T3. Therefore, T3 generally is not a reliable predictor of hypothyroidism. However, in a small subset of hyperthyroid patients, hyperthyroidism may be caused by overproduction of T3 (T3 toxicosis). To help diagnose and monitor this subgroup, T3 is measured on all specimens with suppressed s-TSH and normal FT4 concentrations.

Normal ranges of TSH & thyroid hormones vary according trimester in pregnancy.

TSH ref range in Pregnancy	Reference range (microIU/ml)
First trimester	0.24 - 2.00
Second trimester	0.43-2.2
Third trimester	0.8-2.5

	T3	T4	TSH
Normal Thyroid function	N	N	N
Primary Hyperthyroidism	↑	↑	↓
Secondary Hyperthyroidism	↑	↑	↑
Grave's Thyroiditis	↑	↑	↑
T3 Thyrotoxicosis	↑	N	N/↓
Primary Hypothyroidism	↓	↓	↑
Secondary Hypothyroidism	↓	↓	↓
Subclinical Hypothyroidism	N	N	↑
Patient on treatment	N	N/↑	↓

Note:(LL-VeryLow,L-Low,H-High,HH-VeryHigh ,A-Abnormal)

Ankita

Dr. Ankita Kothari
MD, DNB (Pathology)

Dr. A Mishra
M.D. Microbiology

Dr. Soma Yadav
M.D. (Pathology)

Page 1 of 2

Printed On : 26-Mar-2022 14:59

MR. MANOJ CHOUHAN

35 Yrs./M.

BOB

26th Mar. 2022

ABDOMINAL SONOGRAPHY

Liver is of normal size, shape, has smooth margins & regular contours and the parenchyma is mildly hyperechoic in echostructure, **fatty changes (Grade I)**. No focal lesion.

Gall bladder is of normal size, shape, has thin walls & the contents are clear fluid. No evidence of any calculus. Biliary tree is undilated.

Pancreas is normal, no focal / diffuse pathology. Spleen is normal. The portal and splenic veins are normal in calibre.

Both Kidneys are normal in size [about 11 cms. in length] and are normal in shape. The renal outlines are smooth & regular, the cortical thickness is adequate and the parenchyma is normal in echostructure.

A **small (4 mms.)**, **calculus** is seen in **right kidney**, in mid-lower calyceal region.

Multiple, calculi are seen in left kidney also, occupying almost whole of the renal sinus. These are about **more than 8 to 10 in number** & measure about **5 to 18 mms. in sizes.**

The collecting system and ureter on both side are undilated.

Urinary bladder is normal in size, shape & has thin walls.

Prostate is of normal size (around 16 gms.) & is normal in echostructure.

There is no ascitis. No obvious abdominal lymphadenopathy. No sub / supra diaphragmatic pathology on either side.

IMPRESSION :

Fatty changes in liver (Grade I).

A small calculus in right kidney.

Multiple, calculi in left kidney.

DR.D.S.CHHABRA.

M.D.

MR. MANOJ CHOUHAN

35 Yrs./M.

BOB

26th Mar. 2022

X-RAY CHEST PA VIEW

Bony cage is normal.

Trachea is central.

C.P. angles are clear.

Cardiac contour and cardiothoracic ratio are normal.

Lung fields are clear.

DR.D.S.CHHABRA.

M.D.

MR. Momaj Chohan 35y/M

10mm/mV 0.67~25Hz AC50
 25mm/s
 26-03-2022 13:00:39

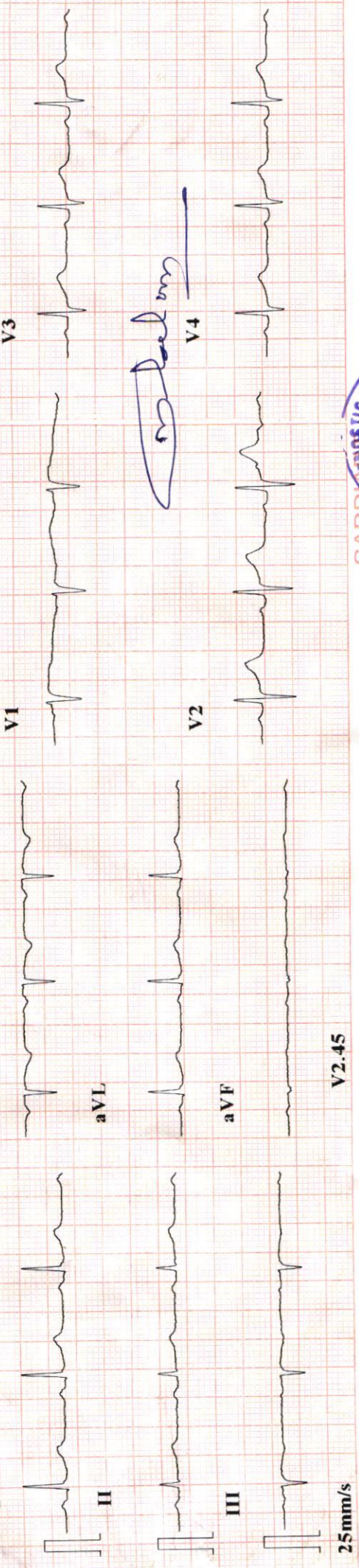

BPI-02

ID	: 220326-1300	Minnesota Code:	9-4-1(V3)
Name	:	Diagnosis Information:	800: Sinus Rhythm
Age	: 35 yr		***Normal ECG***
Sex	: Male		
BP	:		
Height	: cm		
Weight	: kg		
HR	: 79 bpm		
P Dur	: 93 ms		
PR int	: 148 ms		
QRS Dur	: 82 ms		
QT/QTc int	: 360/413 ms		
P/QRS/T axis	: 22/-1/20 °		
RV5/SV1 amp	: 0.715/0.546 mV		
RV5+SV1 amp	: 1.261 mV		
RV6/SV2 amp	: 0.522/0.603 mV		

Report Confirmed by:

M. D. P.
 M.D. P. (Cardio)
 CURATIVE



Summary

UNIQUE DIAGNOSTIC CENTER INDORE

54840/MR MANOJ CHOUHAN 35 Yrs/Male 0 Kg/0 Cms
 Date: 26-Mar-2022 11:48:50 AM

Ref. By : BOB
 Medication : NIL
 Objective : NIL

Protocol : BRUCE
 History : NIL

Stage	StageTime (Min:Sec)	PhaseTime (Min:Sec)	Speed (mph)	Grade (%)	METs	H.R. (bpm)	B.P. (mmHg)	R.P.P. x100	PVC	Comments
Supine					1.0	84	124/80	104	-	
Standing					1.0	92	124/80	114	-	
HV					1.0	90	124/80	111	-	
ExStart					1.0	89	124/80	110	-	
Stage 1	3:01	3:02	1.7	10.0	4.7	127	134/86	170	-	
Stage 2	3:01	6:02	2.5	12.0	7.1	149	140/90	208	-	
PeakEX	0:35	6:36	3.4	14.0	7.7	158	140/90	221	-	
Recovery	1:00		0.0	0.0	1.1	126	140/90	176	-	
Recovery	3:00		0.0	0.0	1.0	116	130/88	150	-	
Recovery	5:00		0.0	0.0	1.0	114	126/82	143	-	

Findings :

PROTOCOL : BRUCE
 OBJECT OF TEST : INSURANCE
 Max BP : 140/90 (mmHg)
 RISK FACTOR : NIL
 MEDICATION : NIL
 REASON FOR TERMINATION : THR ACTIVE
 TAGE ICC EXERCISE TOLERANCE : GOOD
 EXERCISE INDUCED ARRHYTHMIA : NO
 HEMO RESPONSE : NORMAL
 FINAL INPRATION: TEST IS NEGATIVE FOR INDUCIBLE ISCHEMIA

[Handwritten Signature]

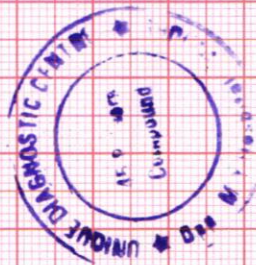

Advice/Comments:

Dr. Mahendra Chourasia
 M.D. (Cardio)





Summary

UNIQUE DIAGNOSTIC CENTER INDORE

Ref. By : BOB

Protocol : BRUCE

Objective : NIL

54840/MR MANOJ CHOUHAN 35 Yrs/Male 0 Kg/0 Cms
Date: 26-Mar-2022 11:48:50 AM

Stage	StageTime (Min:Sec)	PhaseTime (Min:Sec)	Speed (mph)	Grade (%)	METS	H.R. (bpm)	B.P. (mmHg)	R.P.P. (x100)	PVC	Comments
Supine					1.0	84	124/80	104	-	
Standing					1.0	92	124/80	114	-	
HV					1.0	90	124/80	111	-	
ExStart					1.0	89	124/80	110	-	
Stage 1	3:01	3:02	1.7	10.0	4.7	127	134/86	170	-	
Stage 2	3:01	6:02	2.5	12.0	7.1	149	140/90	208	-	
PeakEx	0:35	6:36	3.4	14.0	7.7	158	140/90	221	-	
Recovery	1:00		0.0	0.0	1.1	126	140/90	176	-	
Recovery	3:00		0.0	0.0	1.0	116	130/88	150	-	
Recovery	5:00		0.0	0.0	1.0	114	126/82	143	-	

Medication : NIL

History : NIL

Test End Reason :

Findings :

The patient exercised according to BRUCE for 6:35, achieving a work level of Max METS:7.7. Resting heart rate initially 84 bpm, rose to a max. heart rate of 158 bpm which represents 85% of maximum age predicted heart rate. Resting blood pressure 124/80 mmHg, rose to a maximum blood pressure of 140/90 mmHg. The exercise stress test was stopped due to

Parameters :

PROTOCOL : BRUCE

OBJECT OF TEST : INSURANCE

Max BP : 140/90(mmHg)

RISK FACTOR: NIL

MEDICATION : NIL

REASON FOR TERMINATION : THR ACHIVE

TAGE ICC EXERCISE TOLERANCE : GOOD

EXERCISE INDUCED ARRHYTHMIA : NO

HEMO RESPONSE : NORMAL

FINAL INPRATION:TEST IS NEGATIVE FOR INDUCIBLE ISCHEMIA

Advice/Comments:



Linked Medians Report

UNIQUE DIAGNOSTIC CENTER INDORE

54840/MR MANOJ CHOUHAN 85 bpm
35 Yrs/Male METS: 1.0
0 Kg/0 Cms BP: 124/80
Date: 26-Mar-2022 11:48:50 AM

BRUCE
(1.0-100)Hz

Ex Time 00:33
BLC :On
Notch :On

SUPINE
10.0 mm/mV
25 mm/Sec.

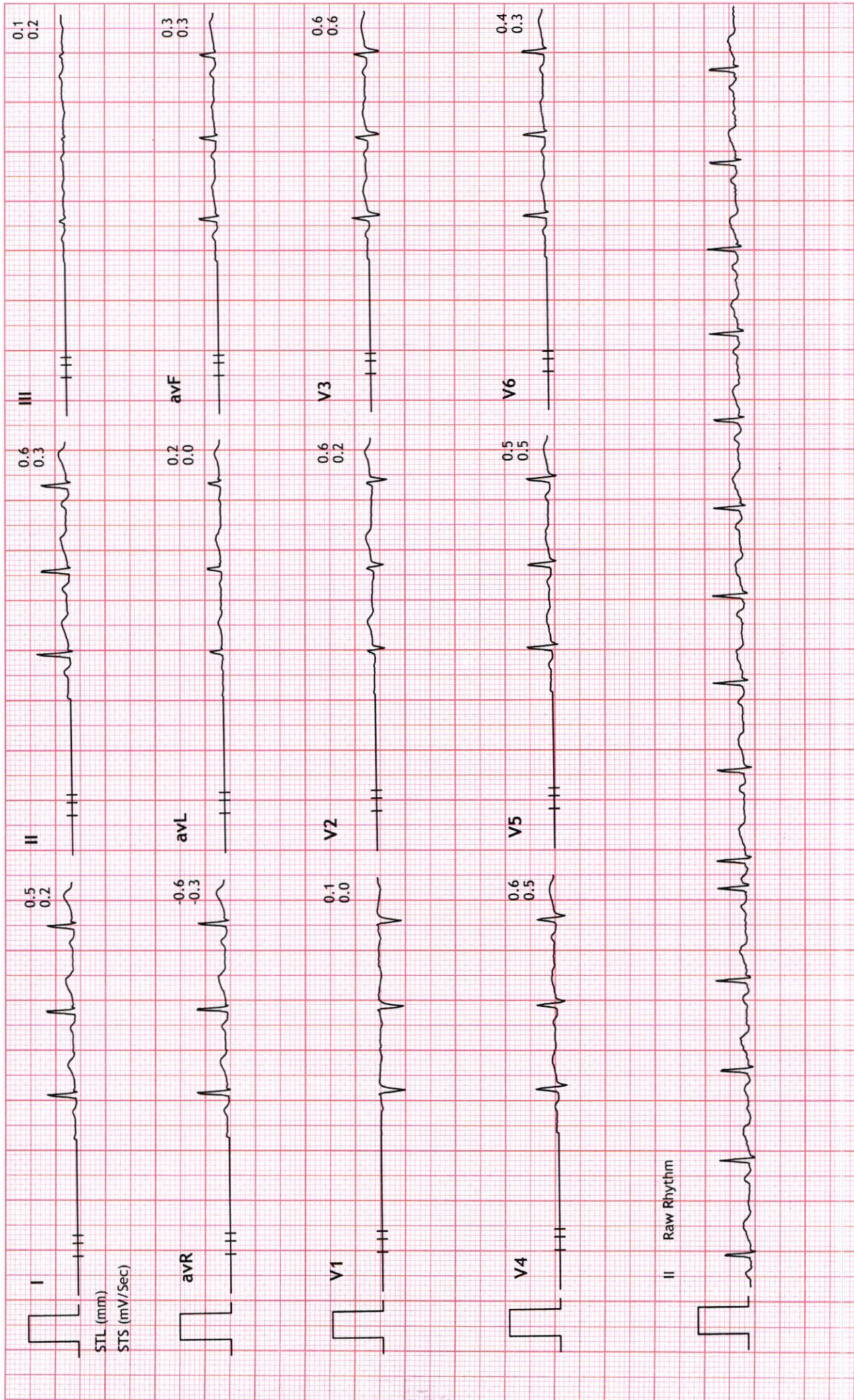



54840/MR MANOJ CHOUDHARI 92 bpm
35 Yrs/Male METS: 1.0
0 Kg/0 Cms BP: 124/80
Date: 26-Mar-2022 11:48:50 AM

MPHR: 49% of 185
Speed: 0.0 mph
Grade: 0.0%

BRUCE
(1.0-100)Hz

STANDING
10.0 mm/mV
25 mm/Sec.

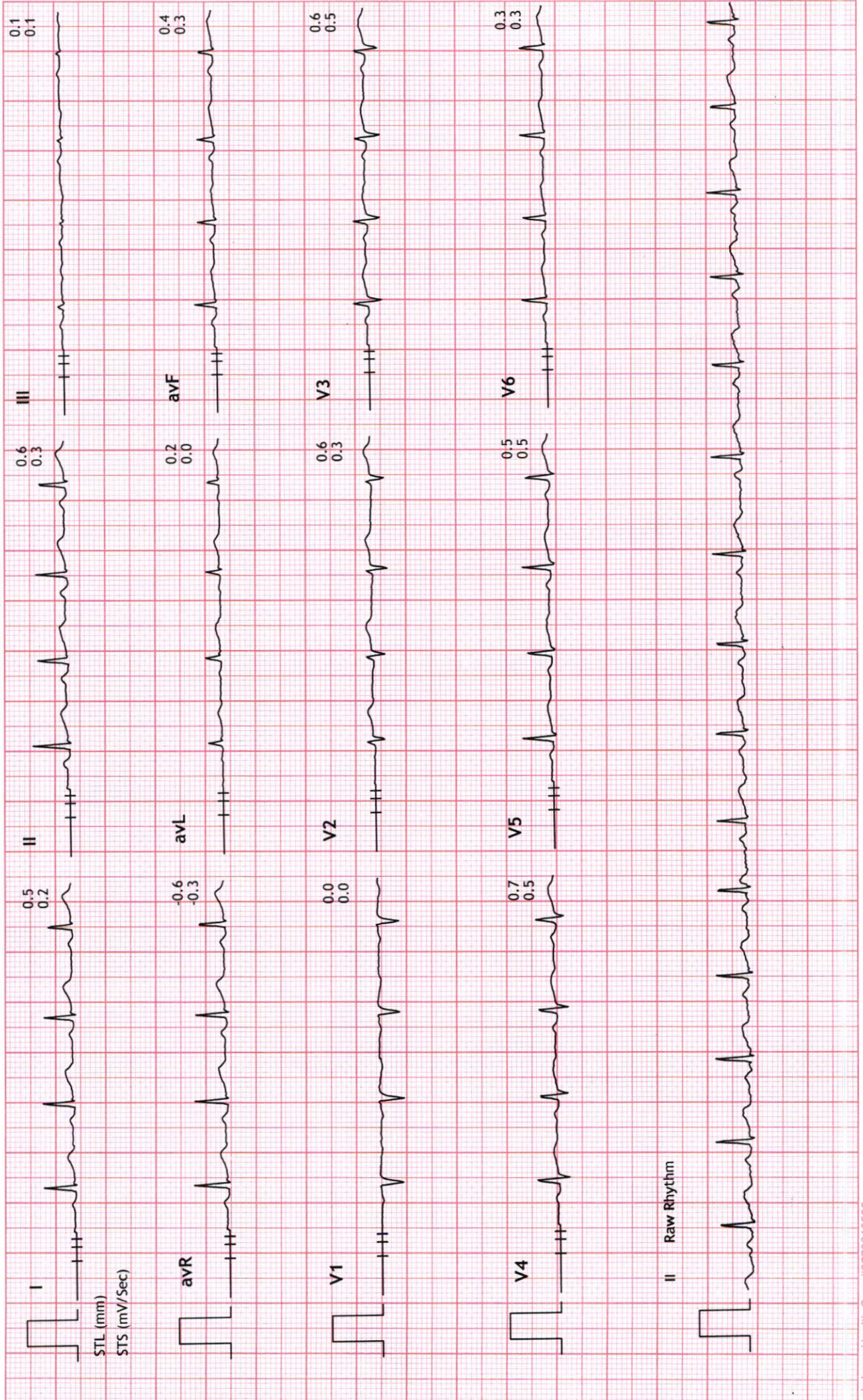



Linked Medians Report

UNIQUE DIAGNOSTIC CENTER INDORE

54840/MR MANOJ CHOUHAN 90 bpm
35 Yrs/Male METS: 1.0
0 Kg/0 Cms BP: 124/80
Date: 26-Mar-2022 11:48:50 AM

MPHR: 48% of 185
Speed: 0.0 mph
Grade: 0.0%

BRUCE
(1.0-100)Hz

Ex Time 00:56
BLC :On
Notch :On

HV
10.0 mm/mV
25 mm/Sec.

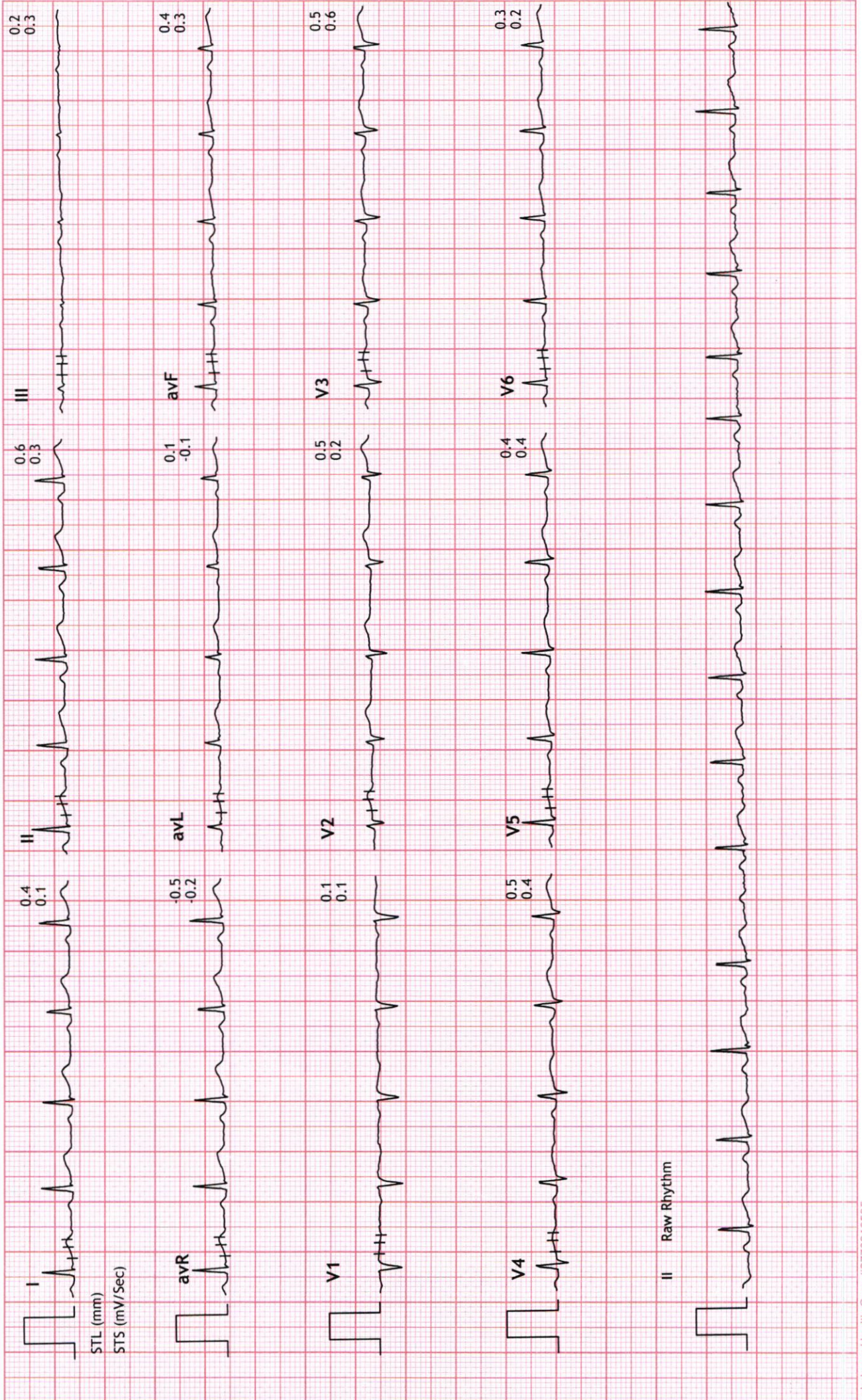



Linked Medians Report

UNIQUE DIAGNOSTIC CENTER INDORE

54840/MR MANOJ CHOUHAN 89 bpm
35 Yrs/Male METS: 1.0
0 Kg/0 Cms BP: 124/80
Date: 26-Mar-2022 11:48:50 AM

MPHR: 48% of 185
Speed: 0.0 mph
Grade: 0.0%

BRUCE
(1.0-100)Hz

ExStart
10.0 mm/mV
25 mm/Sec.

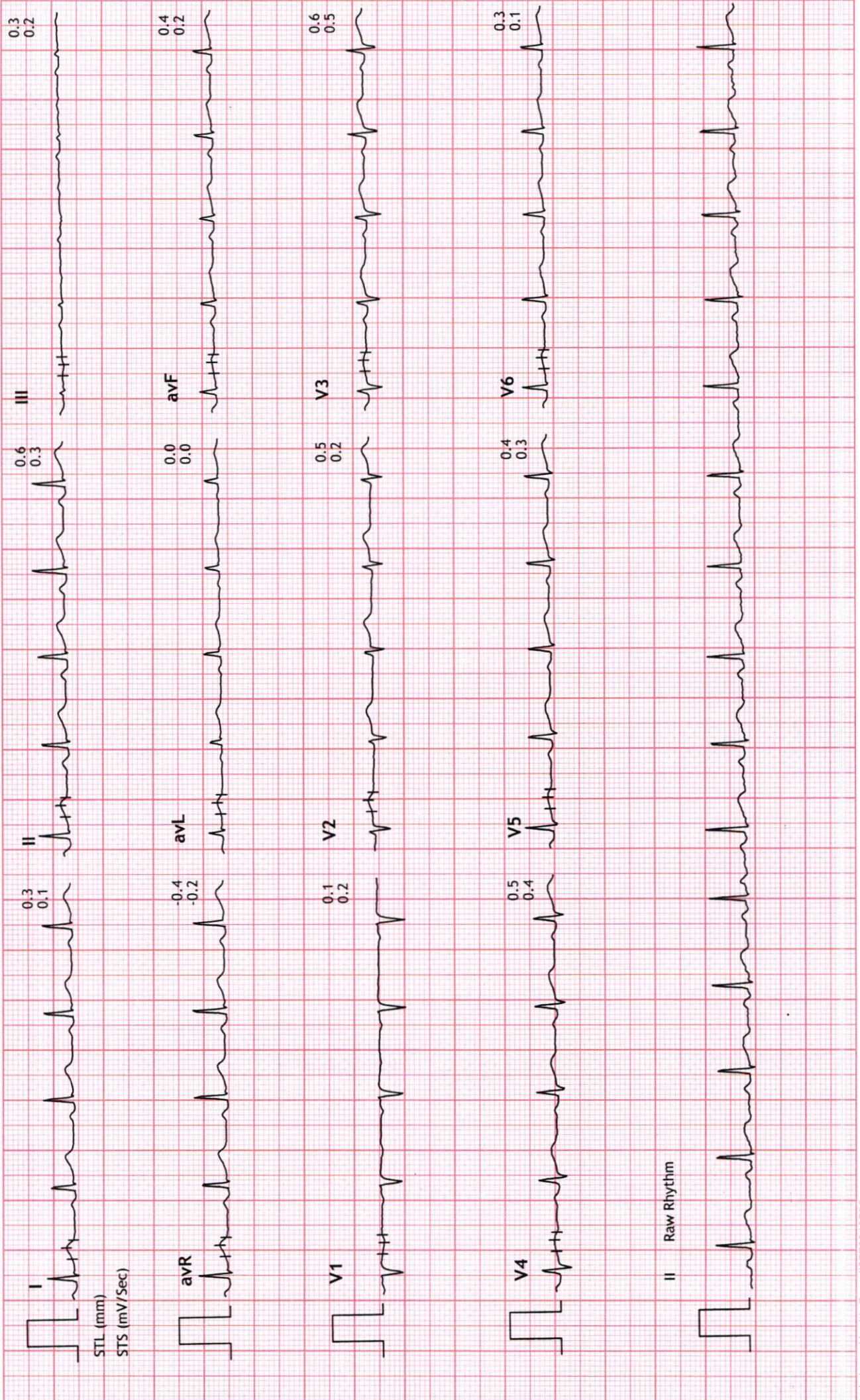



Linked Medians Report

UNIQUE DIAGNOSTIC CENTER INDORE

Stage 1 (03:00)
10.0 mm/mV
25 mm/Sec.

Ex Time 03:00
BLC : On
Notch : On

BRUCE
(1.0-100)Hz

MPHR: 68% of 185
Speed: 1.7 mph
Grade: 10.0%

54840/MR MANOJ CHOUHAN 127 bpm
35 Yrs/Male METS: 4.7
0 Kg/0 Cms BP: 134/86
Date: 26-Mar-2022 11:48:50 AM

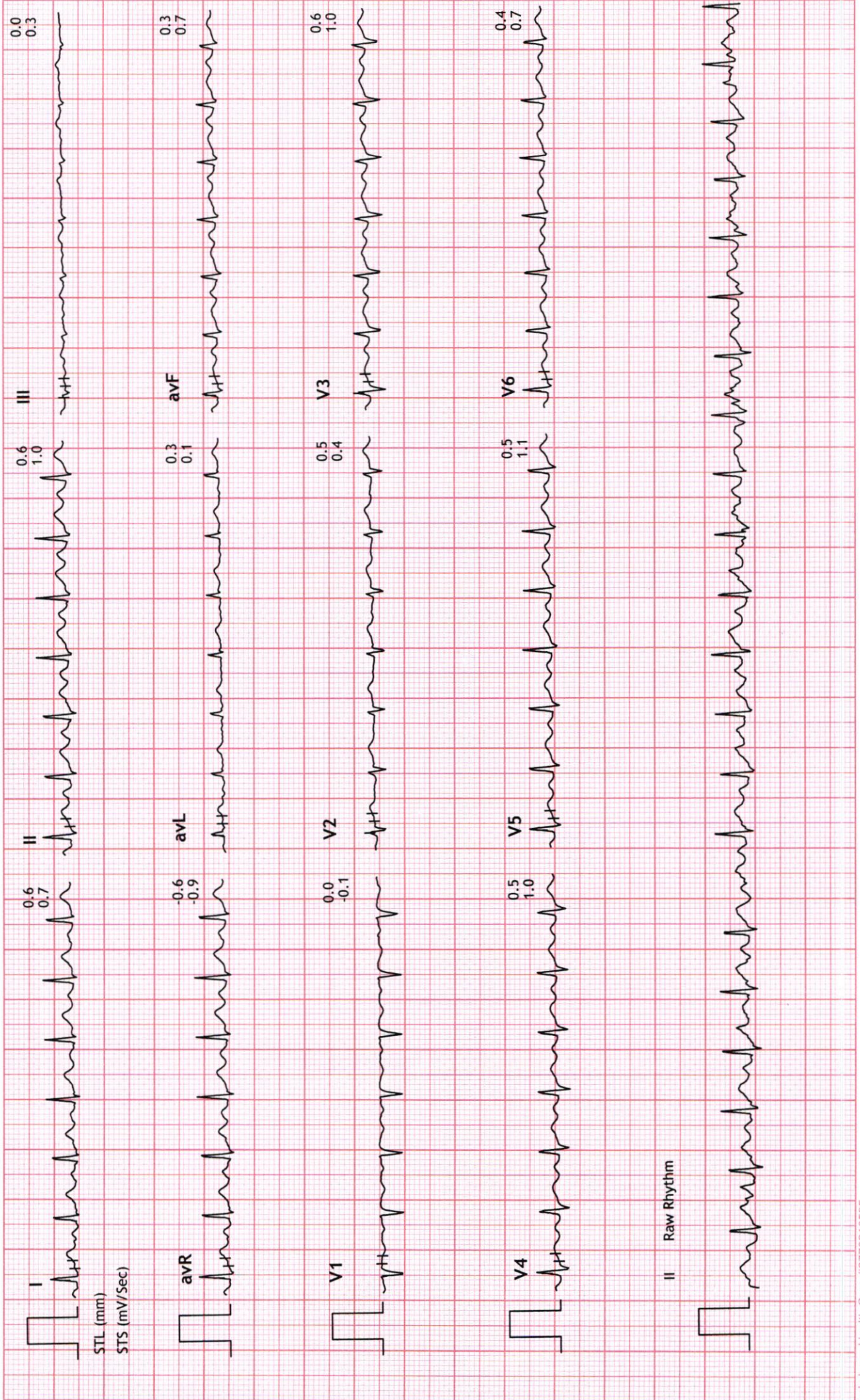



Linked Medians Report

UNIQUE DIAGNOSTIC CENTER INDORE

Stage 2 (03:00)
10.0 mm/mV
25 mm/Sec.

Ex Time 06:00
BLC :On
Notch :On

MPHR:80% of 185
Speed: 2.5 mph
Grade: 12.0%

54840/MR MANOJ CHOUHAN 149 bpm
35 Yrs/Male
0 Kg/0 Crms
Date: 26-Mar-2022 11:48:50 AM

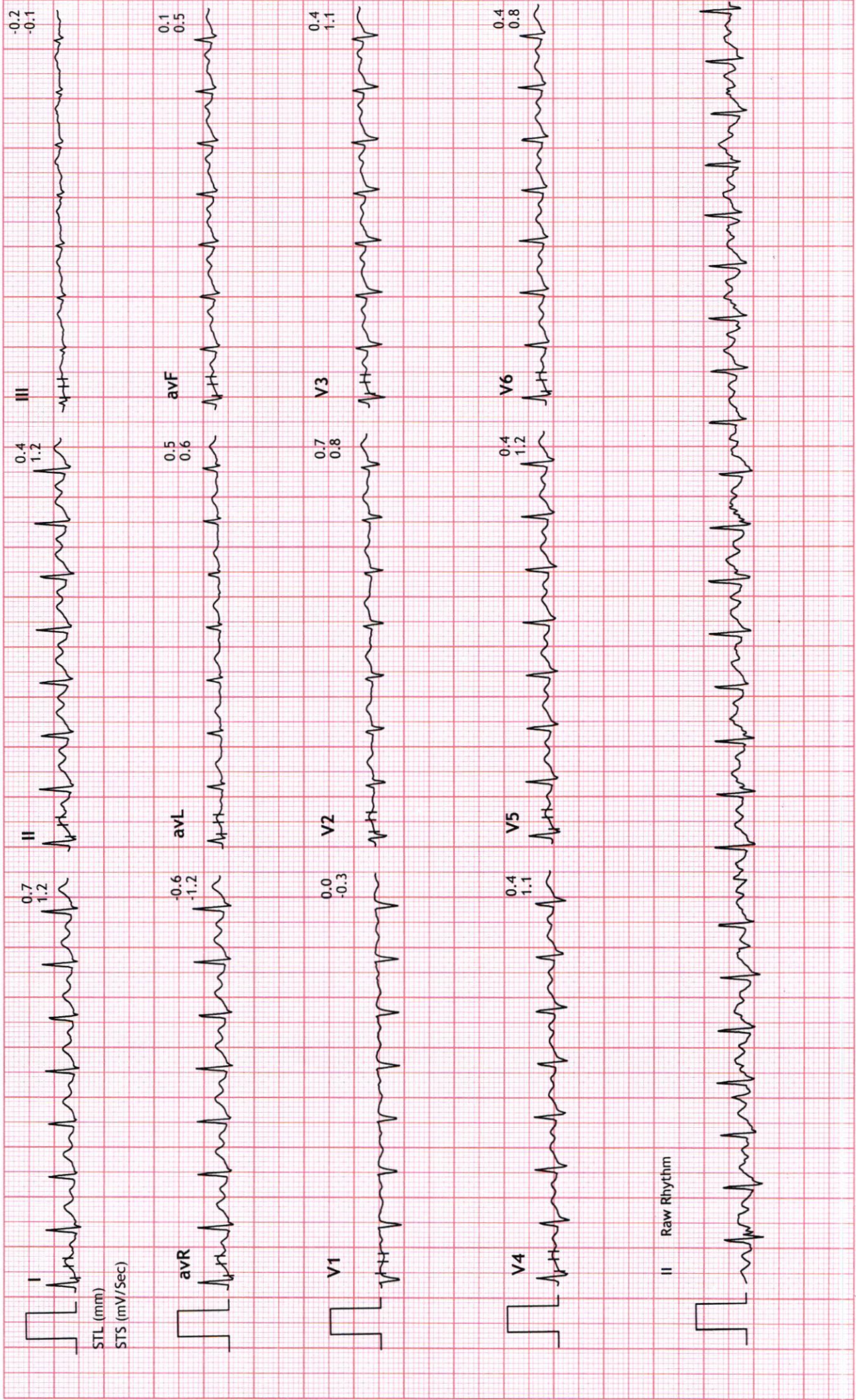



Linked Medians Report

UNIQUE DIAGNOSTIC CENTER INDORE

PeakEx
10.0 mm/mV
25 mm/Sec.

Ex Time 06:34
BLC : On
Notch : On

MPHR: 85% of 185
Speed: 3.4 mph
Grade: 14.0%

54840/MR MANOJ CHOUHAN 158 bpm
35 Yrs/Male METS: 7.7
0 Kg/0 Cms BP: 140/90
Date: 26-Mar-2022 11:48:50 AM

BRUCE
(1.0-100)HZ

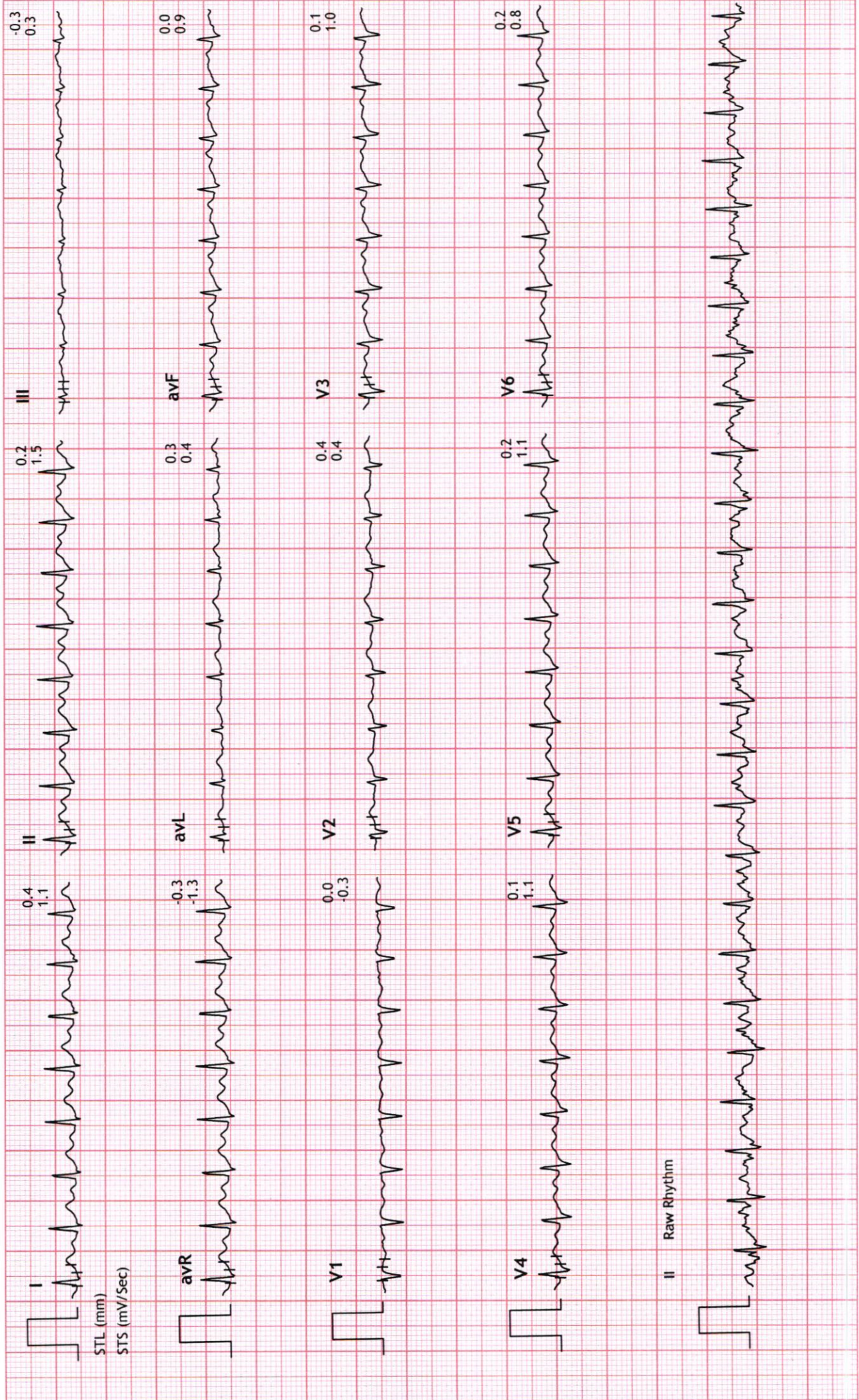



Linked Medians Report

UNIQUE DIAGNOSTIC CENTER INDORE

54840/MR MANOJ CHOUHAN 119 bpm
35 Yrs/Male METS: 1.0
0 Kg/0 Cms BP: 140/90
Date: 26-Mar-2022 11:48:50 AM

MPHR: 64% of 185
Speed: 0.0 mph
Grade: 0.0%

BRUCE
(1.0-100)HZ

Ex Time 06:34
BLC :On
Notch :On
Recovery : (01:59)
10.0 mm/mV
25 mm/Sec.

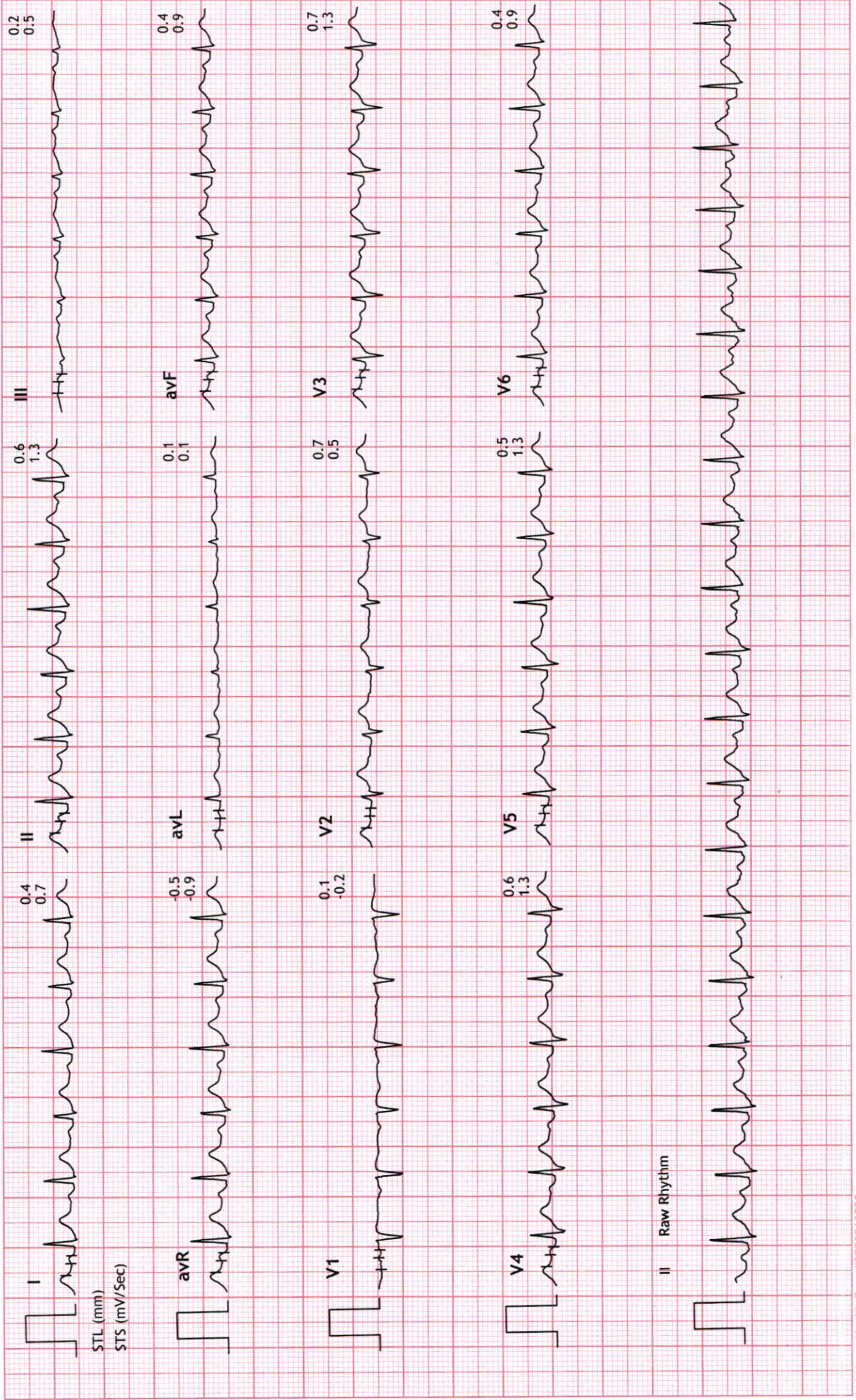



Linked Medians Report

UNIQUE DIAGNOSTIC CENTER INDORE

54840/MR MANOJ CHOUHAN 114 bpm
35 Yrs/Male METS: 1.0
0 Kg/0 Cms BP: 130/88
Date: 26-Mar-2022 11:48:50 AM

MPHR: 61% of 185
Speed: 0.0 mph
Grade: 0.0%

Ex Time 06:34
BLC : On
Notch : On

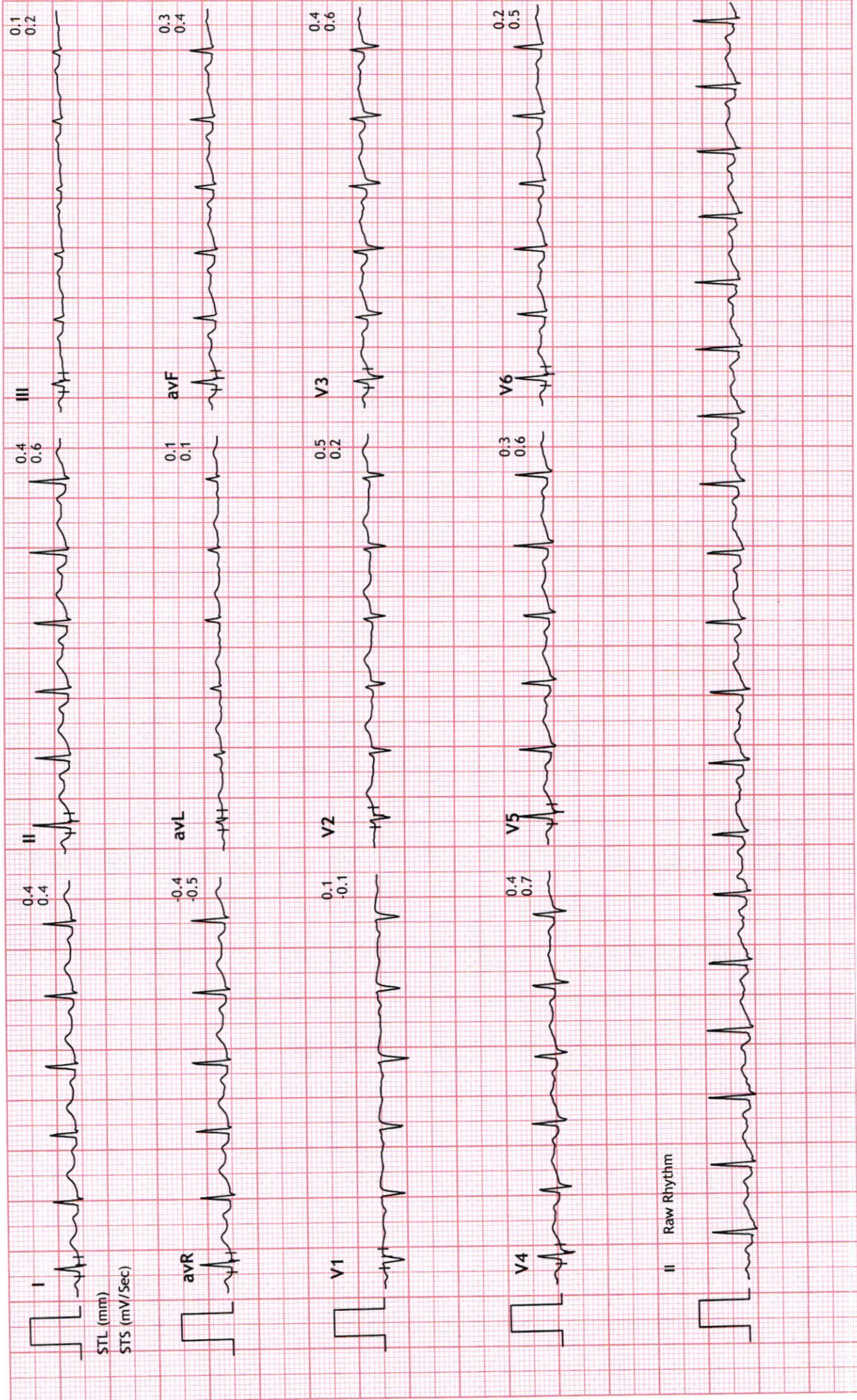

UNIQUE DIAGNOSTIC CENTER INDORE

Linked Medians Report



54840/MR MANOJ CHOUHAN 105 bpm
 35 Yrs/Male METS: 1.0
 0 Kg/0 Cms BP: 126/82
 Date: 26-Mar-2022 11:48:50 AM

MPHR: 56% of 185
 Speed: 0.0 mph
 Grade: 0.0%

BRUCE
 (1.0-100)Hz

Recovery : (05:59)
 10.0 mm/mV
 25 mm/Sec.

