

300  
200  
100  
0  
-100  
-200  
-300  
-400  
-500  
-600  
-700  
-800  
-900  
-1000

Maan Singh Gaur  
Age - 32/7/19

17/10/22

ARROW CE

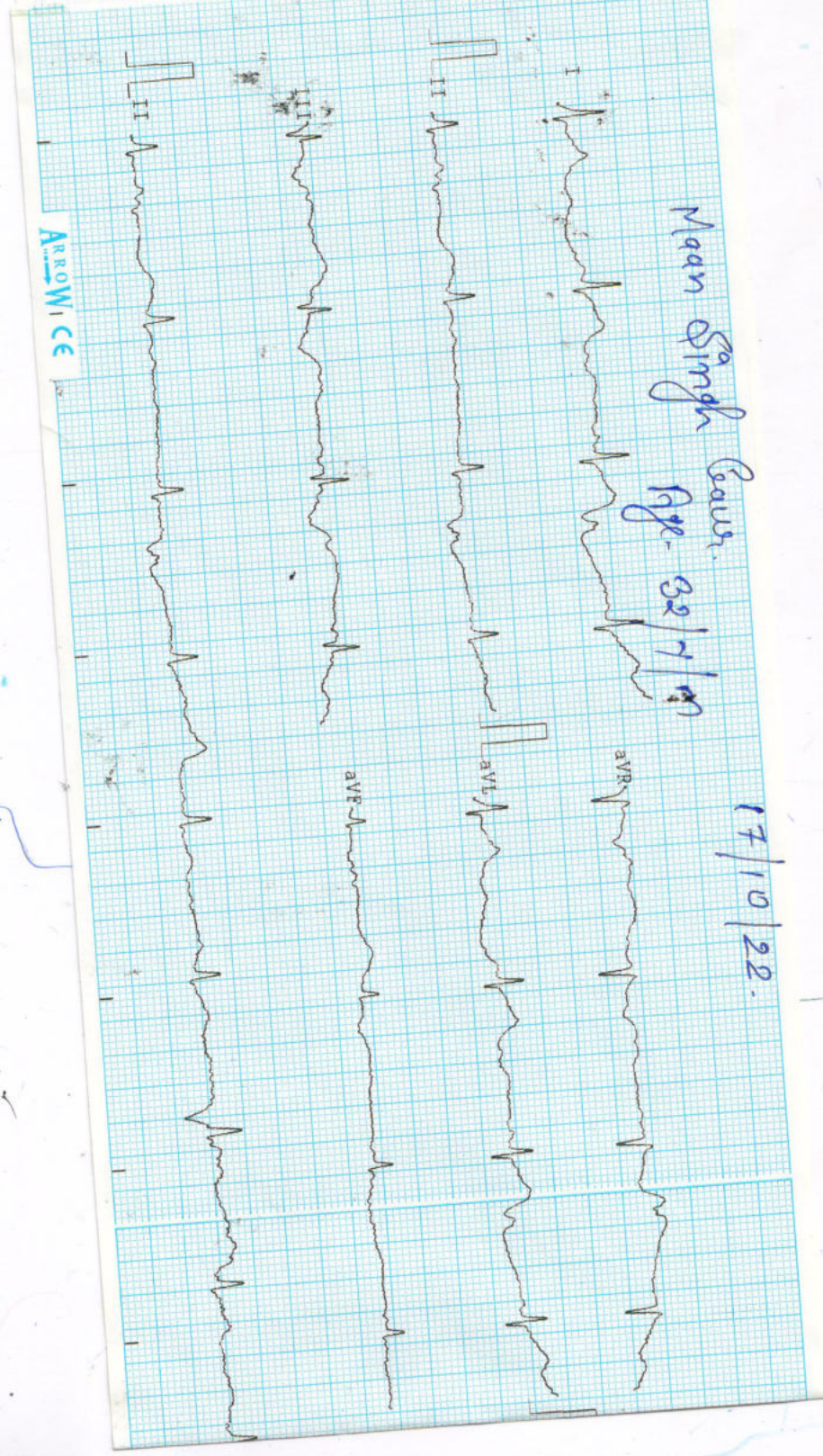

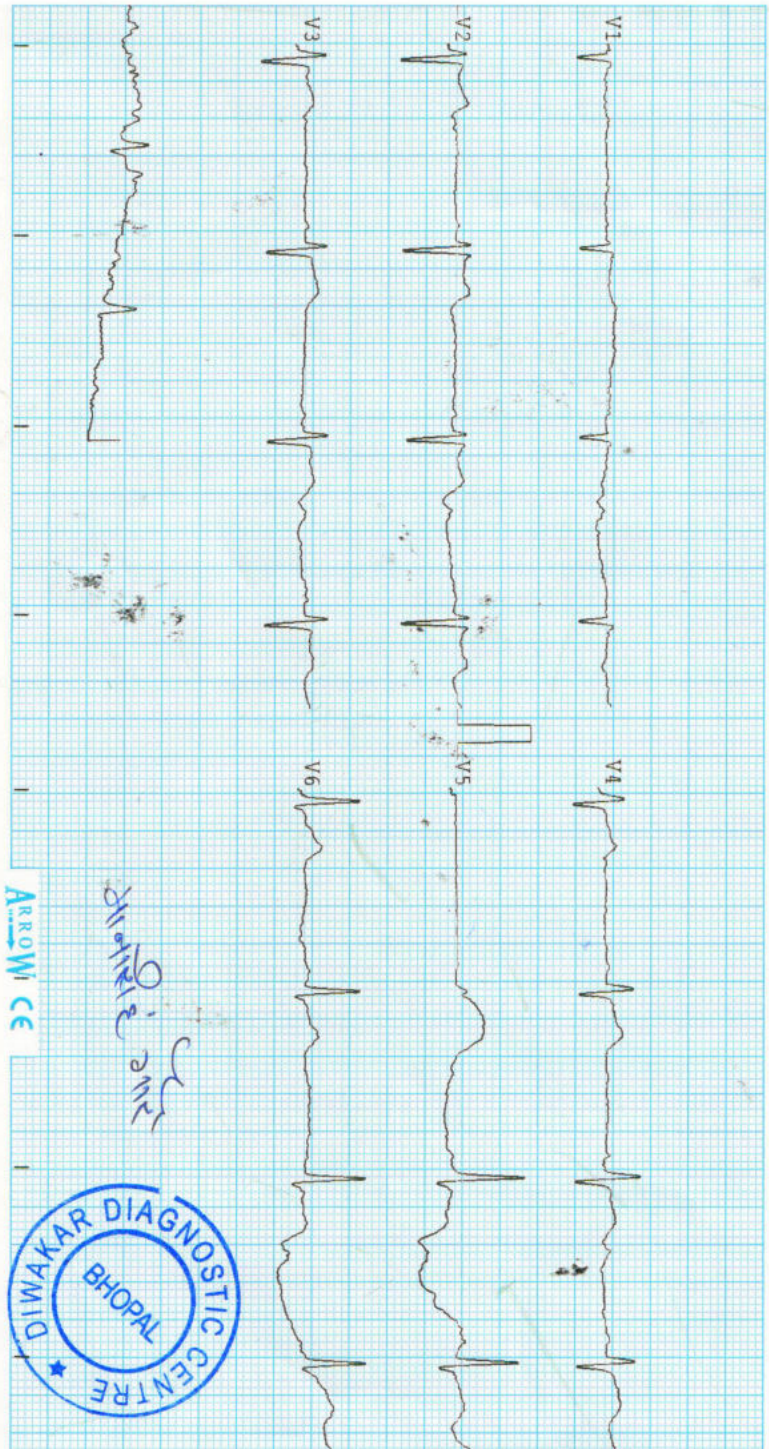

Observations :-

HR :- 65 bpm  
 R-R :- 922 ms  
 P-R :- 130 ms  
 QRS :- 65 ms  
 QT/QTc :- 292/304 ms  
 P Axis :- 14 °  
 R Axis :- 36 °  
 T Axis :- 31 °

Remarks :-

Unconfirmed report

ARROW CE

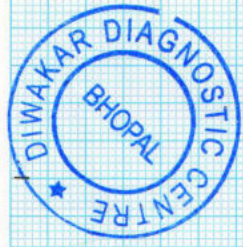

भारत सरकार  
Government of India

मान सिंह गौर  
Maan Singh Gour  
जन्म तिथि/DOB: 10/06/1992  
पुरुष/ MALE

Issue Date: 12/12/2020

5152 8286 6515  
VID : 9117 9347 9465 2170

मेरा आधार, मेरी पहचान

Download Date: 04/01/2021



मेरा आधार मेरी पहचान

**Diwakar Diagnostic Centre**  
E-7/636, Arera Colony, Bhopal

833 / MAAN SINGH GOUR / 32 Yrs / M / 0 Cms / 0 Kg Date: 17-Oct-2022 Refd By : BOB

**Report**

(GEM213180307)(R)Allengers



**Report :**

TEST OBJECTIVE	: ROUTINE CHECK UP
RISK FACTOR	: MALE
ACTIVITY	: MODERATE ACTIVE
MEDICATION	: NONE
REASON FOR TERMINATION	: TEST COMPLETE, HEART RATE ACHIEVED
EXERCISE TOLERANCE	: GOOD
EXERCISE INDUCED ARRHYTHMIAS	: NO
HAEMODYNAMIC RESPONSE	: NORMAL
CHRONOTROPIC RESPONSE	: NORMAL
FINAL IMPRESSION	: STRESS TEST IS NEGATIVE FOR EXERCISE INDUCED ISCHAEMIC HEART DISEASE

*Dr. Anil Kumar*



833 / MAAN SINGH GOUR / 32 Yrs / M / 0 Cms / 0 Kg Date: 17-Oct-2022 Refd By : BOB

Stage	Time	Duration	Belt Speed (mph)	Elevation	METs	Rate	% THR Achieved	BP	RPP	PVC	Comments
Supine	00:21	0:01	00.0	00.0	01.0	76	40%	116/74	088	00	
Standing	00:34	0:01	00.0	00.0	01.0	77	41%	116/74	089	00	
HV	00:46	0:01	00.0	00.0	01.0	083	44%	116/74	096	00	
Warm Up	01:44	0:01	01.0	00.0	01.0	096	51%	116/74	111	00	
ExStart	02:04	0:07	01.7	10.0	01.1	105	56%	116/74	121	00	
BRUCE Stage 1	05:04	3:00	01.7	10.0	04.7	104	55%	126/84	131	00	
BRUCE Stage 2	08:04	3:00	02.5	12.0	07.1	106	56%	136/90	144	00	
BRUCE Stage 3	11:04	3:00	03.4	14.0	10.2	127	68%	146/94	185	00	
PeakEx	11:18	0:14	04.2	16.0	10.5	127	68%	146/94	185	00	
Recovery	12:17	1:00	00.0	00.0	04.3	099	53%	146/94	144	00	
Recovery	13:17	2:00	00.0	00.0	01.0	081	43%	126/84	102	00	
Recovery	13:41	2:23	00.0	00.0	01.0	103	55%	126/84	129	00	

**Findings :**

- Exercise Time : 09:15
- Max HR Attained : 127 bpm 68% of Target 188
- Max BP Attained : (Sys) 146/94
- Max Workload Attained : 10.5 Good response to induced stress
- Test End Reasons : Test Complete, Heart Rate Achieved



833 / MAAN SINGH GOUR / 32 Yrs / M

Date: 17-Oct-2022 08:59:40 AM METS: 1.0/76 bpm 40% of THR BP: 116/74 mmHg Raw ECG/ BLC On/ Notch On/ HF 0.05 Hz/LF 20 Hz

EXTime: 00:20 0.0 mph, 0.0%

4X 80 ms Post J

25 mm/Sec. 1.0 Cm/mV

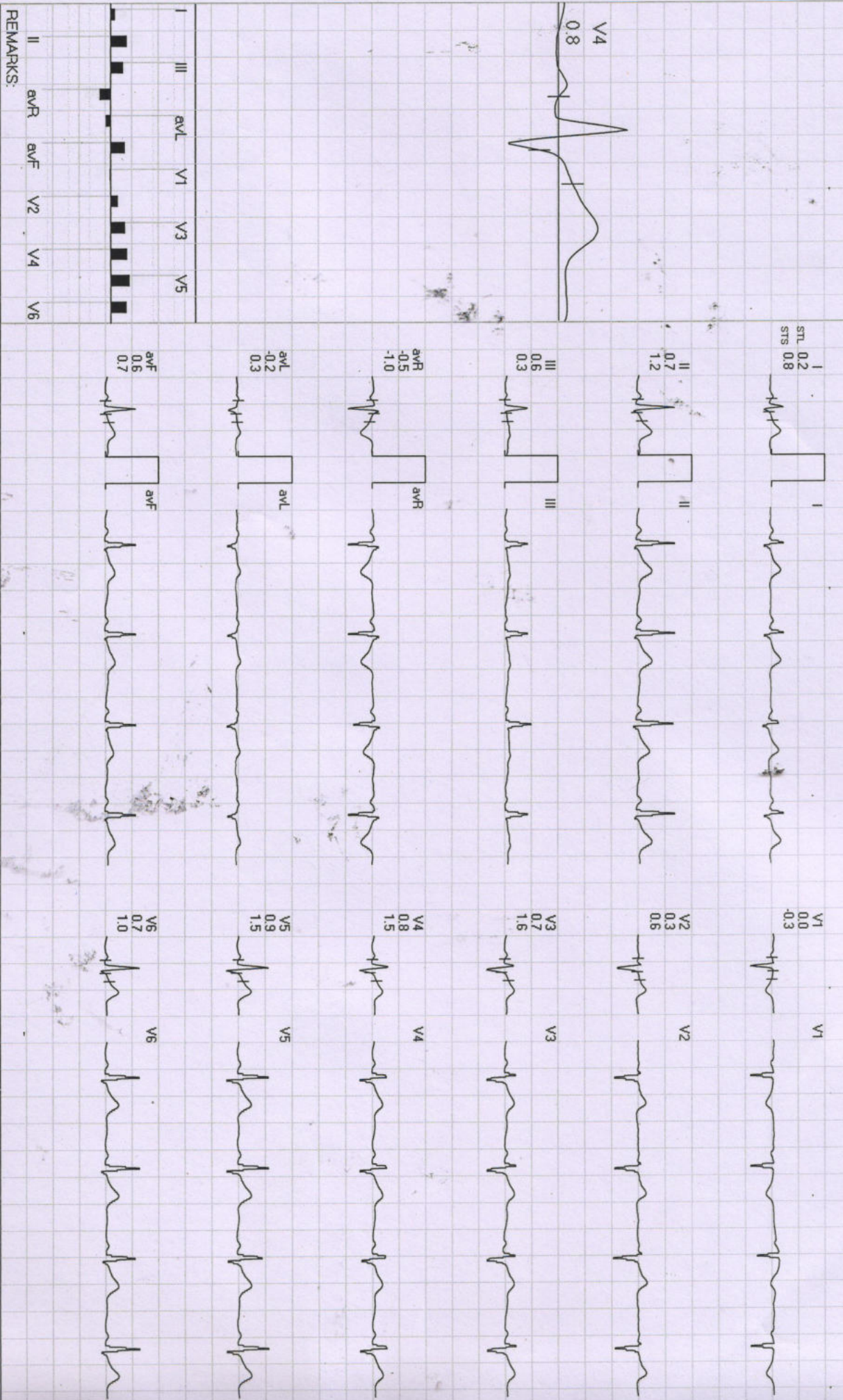

REMARKS:



4X 80 ms Post J

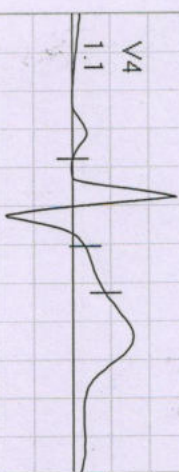

I  
STL 0.8  
STS 0.8



V1  
-0.6  
-0.8

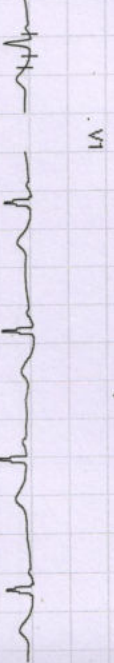

II  
1.5  
1.2



V2  
0.8  
0.6



III  
0.7  
0.4



V3  
1.1  
0.9



avR  
-1.1  
-1.0



V4  
1.1  
0.8



avL  
0.2  
0.3

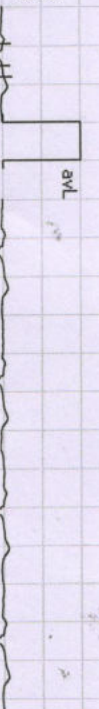

V5  
1.6  
1.1



avF  
1.1  
0.8



V6  
1.4  
1.0

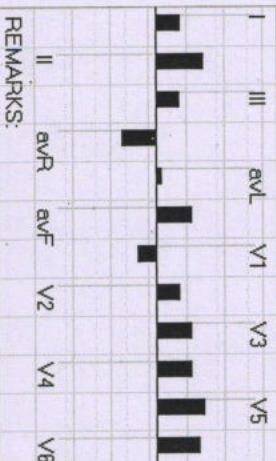

REMARKS:

833 / MAAN SINGH GOUR / 32 Yrs / M

Date: 17-Oct-2022 08:59:40 AM

METS: 1.0/ 83 bpm 44% of THR BP: 116/74 mmHg

Raw ECG/ BLC On/ Notch On/ HF 0.05 Hz/ LF 20 Hz

EXTime: 00:45 0.0 mph, 0.0%

4X 80 ms Post J

25 mm/Sec. 1.0 Cm/mV

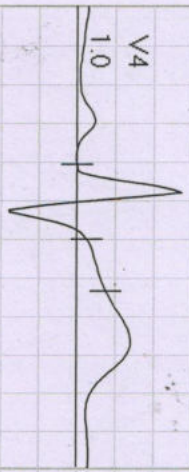

I  
STL 0.8  
STS 0.7



V1  
-0.5  
-0.6



II  
1.4  
1.0



V2  
0.8  
0.6



III  
0.6  
0.3



V3  
0.9  
0.8



avR  
-1.1  
-0.9



V4  
1.0  
0.8



avL  
0.1  
0.2



V5  
1.4  
1.1



avF  
1.0  
0.7



V6  
1.2  
0.9

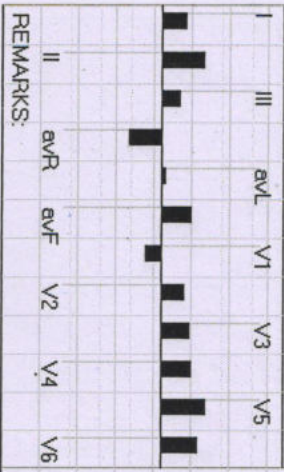

REMARKS:





Date: 17-Oct-2022 08:59:40 AM METS: 1.0/ 96 bpm 51% of THR BP: 116/74 mmHg Raw ECG/ BLC On/ Natch On/ HF 0.05 Hz/LF 20 Hz

EXTime: 01:43 1.0 mph. 0.0%

4X 80 ms Post J

25 mm/Sec. 1.0 Cm/mV

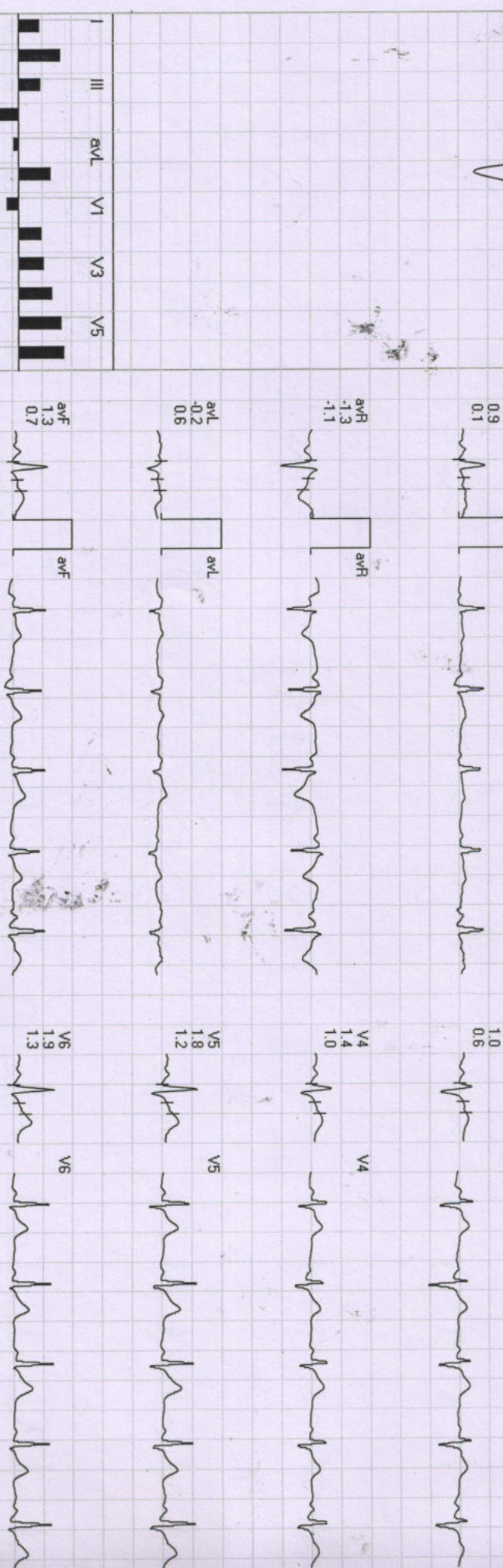
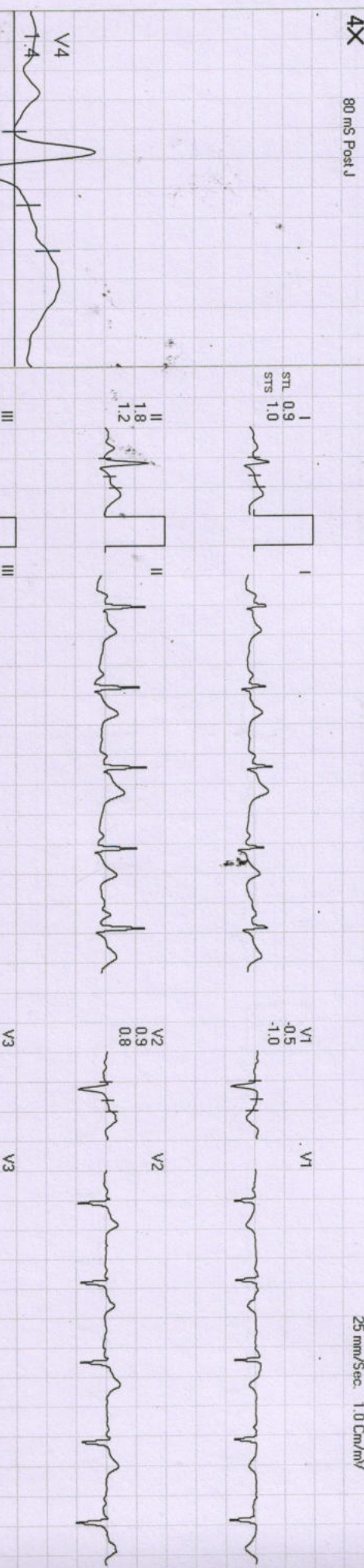

REMARKS:

833 / MAAN SINGH GOUR / 32 Yrs / M

Date: 17-Oct-2022 08:59:40 AM

METS: 1.0 / 108 bpm 57% of THR

BP: 116/74 mmHg Raw ECG/ BLC On/ Notch On/ HF 0.05 Hz/LF 20 Hz

ExTime: 00:00 0.0 mph, 0.0%

25 mm/Sec 1.0 Cm/mV

4X 80 ms Post J

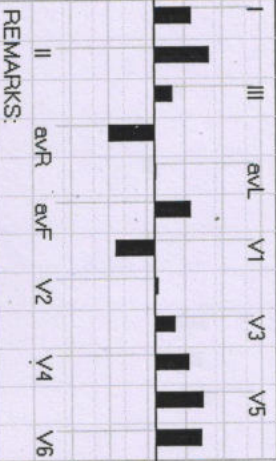
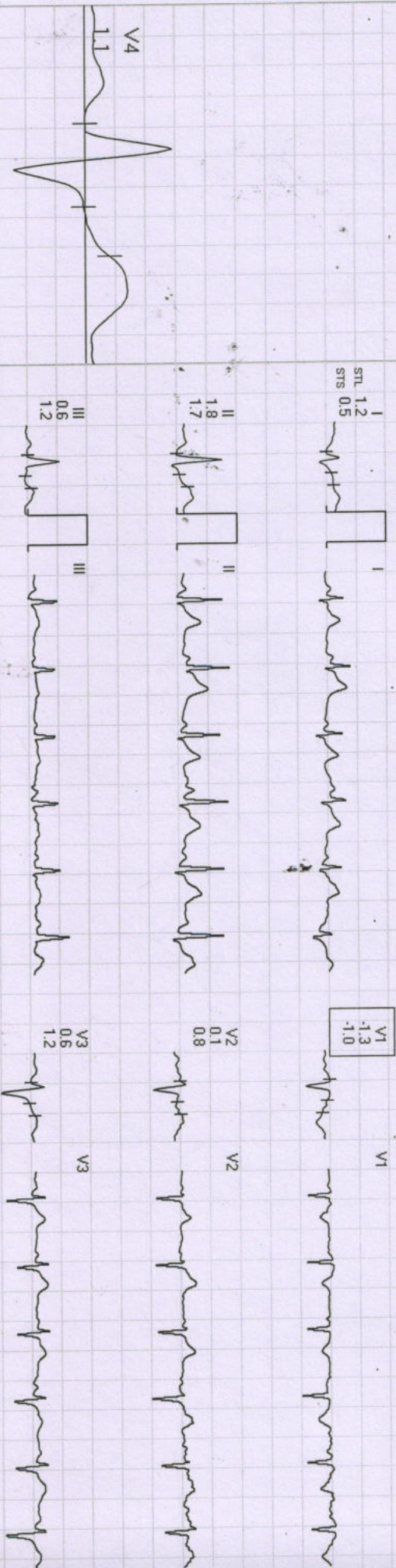

REMARKS:

833 / MAAM SINGH GOUR / 32 Yrs / M

Date: 17-Oct-2022 08:59:40 AM

METS: 4.7 / 104 bpm 55% of THR BP: 126/84 mmHg Raw ECG/ BLC On/ Notch On/ HF 0.05 Hz/LF 20 Hz

EXTime: 03:00 1.7 mph, 10.0%

25 mm/Sec. 1.0 Cm/mV

4X 80 mS Post J

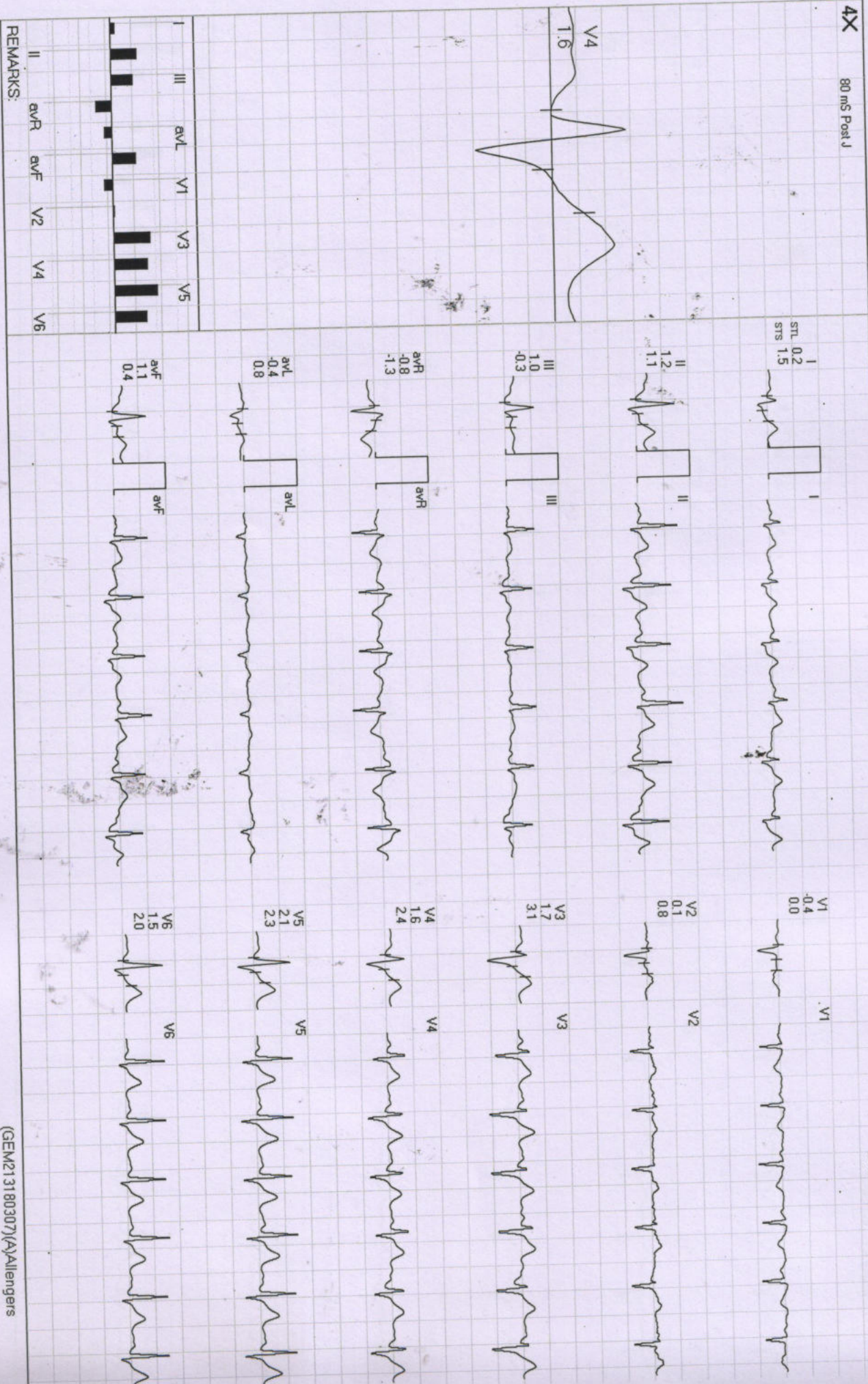



Date: 17-Oct-2022 08:59:40 AM

METS: 7.1 / 106 bpm 56% of THR

BP: 136/90 mmHg

Raw ECG/ BLC On/ Notch On/ HF 0.05 Hz/LF 20 Hz

EXTime: 06:00 2.5 mph, 12.0%

4X 80 ms Post J

25 mm/Sec. 1.0 Cm/mV

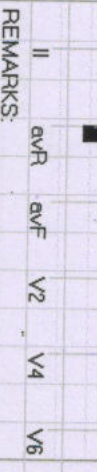
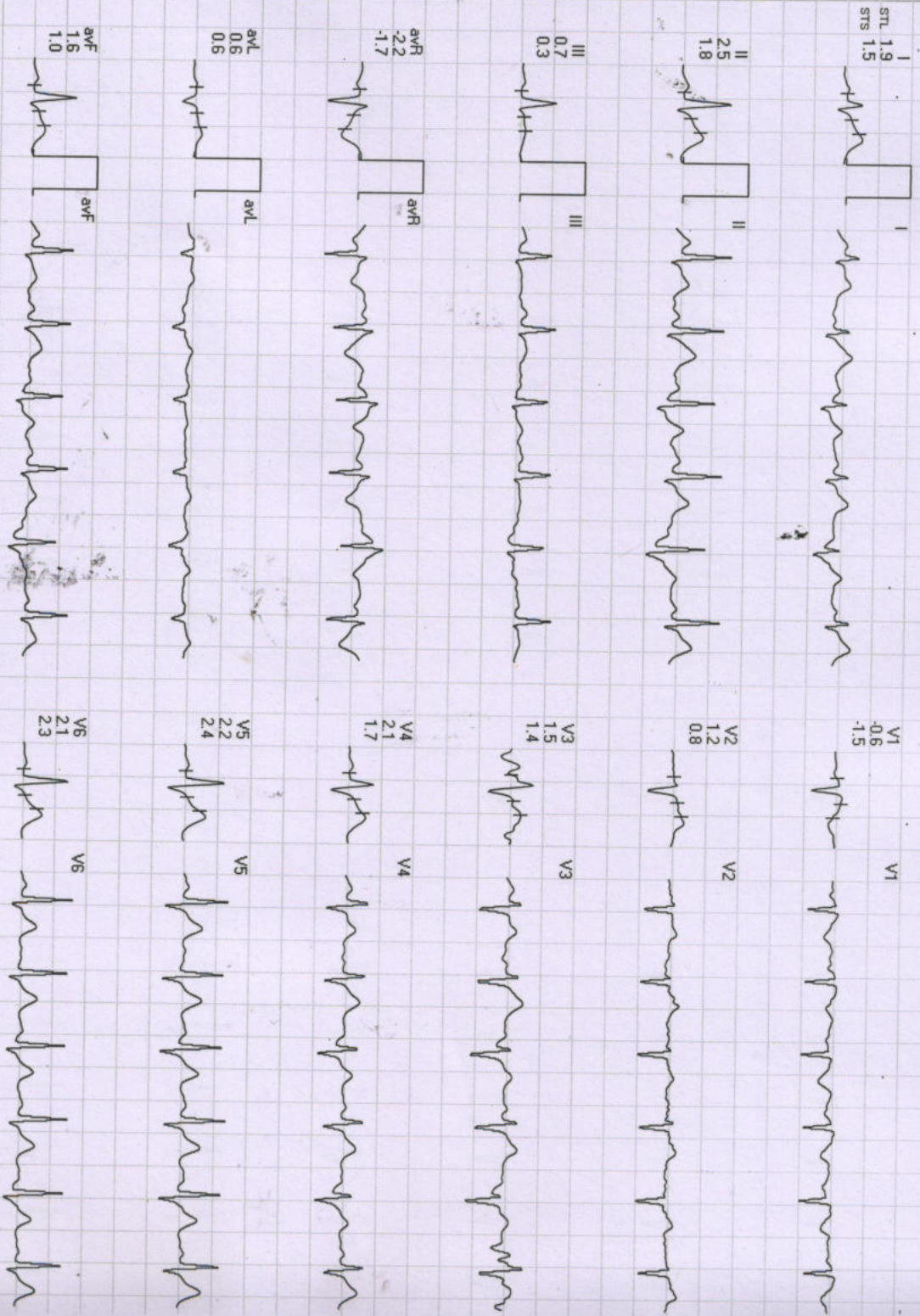

REMARKS:



Date: 17-Oct-2022 08:59:40 AM METS: 10.2/127 bpm 67% of THR BP: 146/94 mmHg Raw ECG/ BLC On/ Notch On/ HF 0.05 Hz/LF 20 Hz

ExTime: 09:00 3.4 mph, 14.0%

25 mm/Sec. 1.0 Cm/mV

4X 80 ms Post J

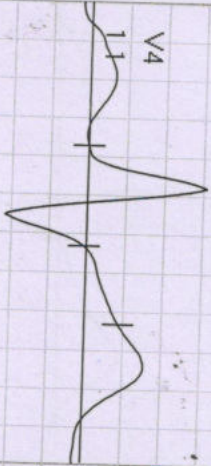

I  
STL 0.7  
STS 1.0



V1  
-0.8  
-1.7

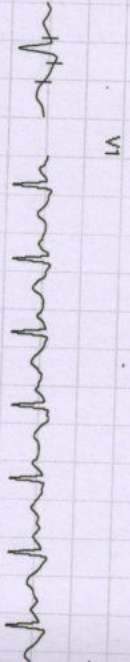

II  
1.0  
1.5



V2  
0.6  
0.3



III  
0.5  
0.6



V3  
0.4  
0.5



aVR  
-0.8  
-1.3



V4  
1.1  
1.4



aVL  
0.0  
0.3



V5  
1.7  
2.0



aVF  
0.7  
1.0



V6  
1.4  
1.8



I	III	aVL	V1	V3	V5
II	aVR	aVF	V2	V4	V6

REMARKS:

833/MAAN SINGH GOUR /32 Yrs/M

Date: 17-Oct-2022 08:59:40 AM

METS: 10.5/127 bpm 67% of THR

BP: 146/94 mmHg Raw ECG/ BLC On/ Notch On/ HF 0.05 Hz/LF 20 Hz

EXTime: 09:14 4.2 mph, 16.0%

4X

80 ms Post J

25 mm/Sec. 1.0 Cm/mV

I  
STL 0.7  
STS 1.0

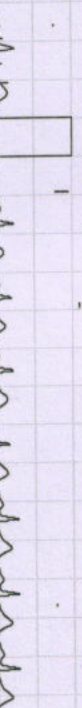

V1  
-0.8  
-1.7



II  
1.0  
1.5



V2  
0.6  
0.3



III  
0.5  
0.6



V3  
0.4  
0.5



aVR  
-0.8  
-1.3



V4  
1.1  
1.4



aVL  
0.0  
0.3



V5  
1.7  
2.0

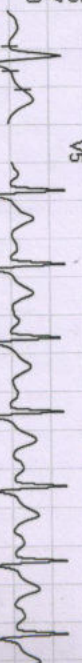

aVF  
0.7  
1.0



V6  
1.4  
1.8

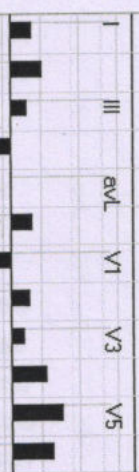
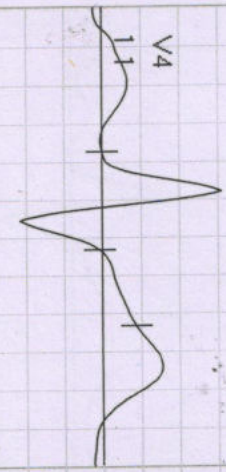

REMARKS:  
II aVR aVF V2 V4 V6

# Diwakar Diagnostic Centre

8331/MAAN SINGH GOUR /32 Yrs /M

Date: 17-Oct-2022 08:59:40 AM

METS: 4.2/ 99 bpm 52% of THR BP: 36/90 mmHg Raw ECG/ BLC On/ Notch On/ HF 0.05 Hz/LF 20 Hz

EXTime: 09:14 0.0 mph, 0.0%  
25 mm/Sec. 1.0 Cm/mV

Recovery : ( 01:00 )



4X 90 ms Post J

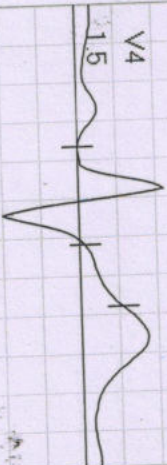

I  
STL 1.6  
STS 2.2



II  
1.6  
2.1



III  
0.0  
-0.1



aVR  
-1.6  
-2.1



aVL  
0.8  
1.1



aVF  
0.8  
1.0



V1  
-1.0  
-1.6



V2  
1.6  
1.3

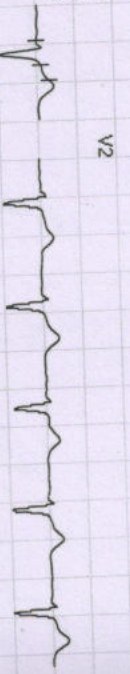

V3  
1.4  
1.4



V4  
1.5  
1.5



V5  
1.7  
2.0



V6  
1.5  
1.9

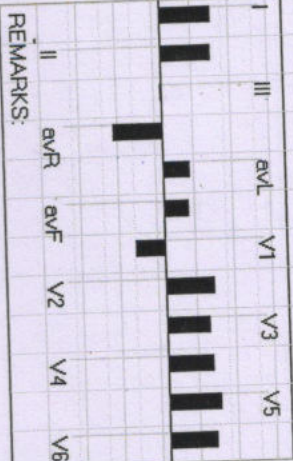

REMARKS:



Date: 17-Oct-2022 08:59:40 AM METS: 1.0/ 81 bpm 43% of THR BP: 126/84 mmHg Raw ECG/BLC On/Notch On/HF 0.05 Hz/LF 20 Hz

EXTime: 09:14 0.0 mph, 0.0%

4X 80 mS Post J

25 mm/Sec. 1.0 Cm/mV

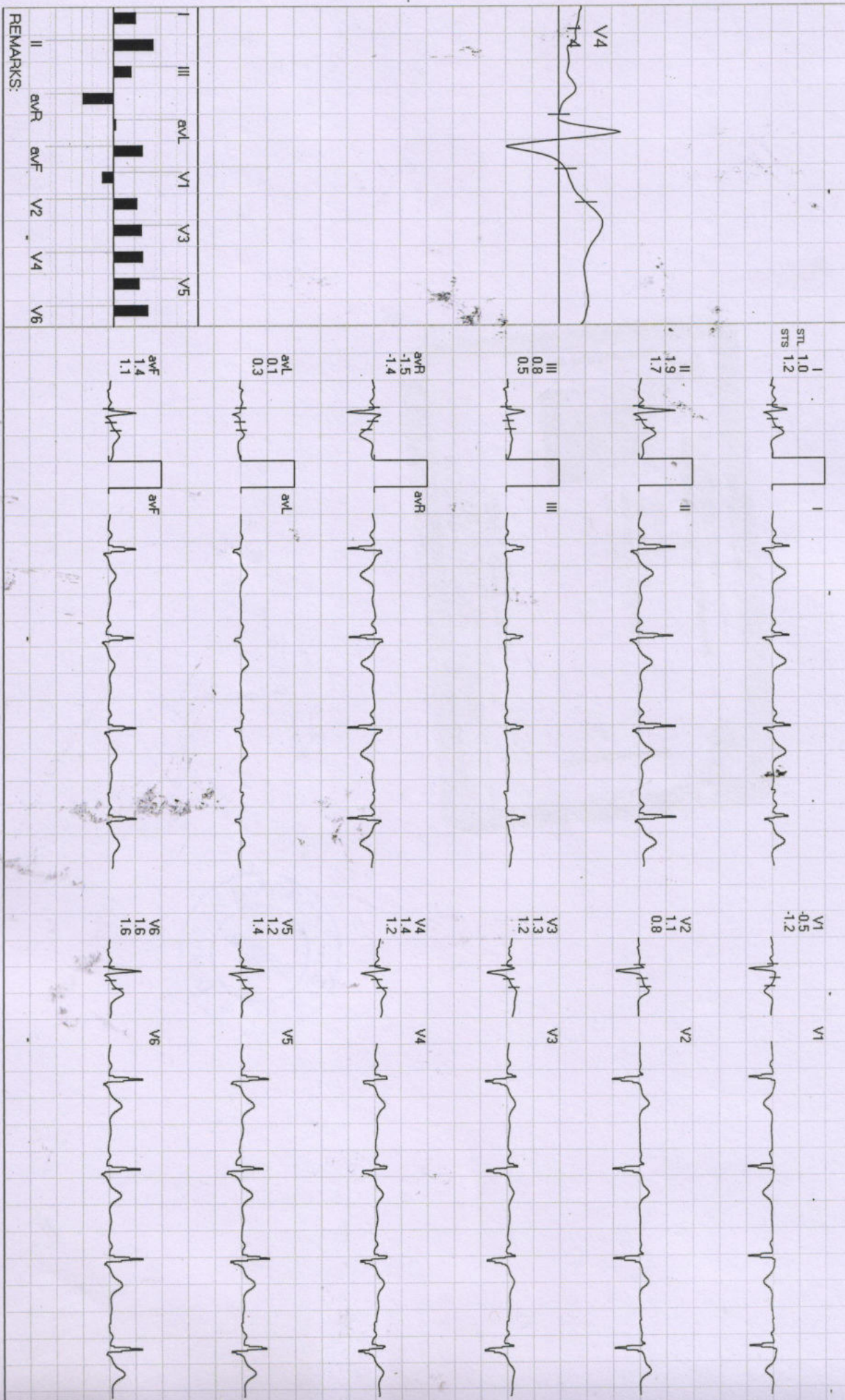

REMARKS:





# Dr. Savita Piplani

34, भूतल, मोहिनी अदिति आर्केड, शाहपुरा मस्जिद के पास  
भरत नगर रोड, ई-7/194, अरेरा कॉलोनी, भोपाल - 462038

Mob. : 8989649694, 9516333619

Clinic Registration : CL/5392/Jun/2017

PNDT Registration : MPPCPNDT/BPL/2017/206



Name : Mrs. Man Singh 32/male Age.....YRS./F

R/B Health check-up No. .... Date 17/10/22

## WHOLE ABDOMES ULTRASOUND REPORT

### Indication:

Liver appears normal in size and shape with normal outline. Normal/  
increased parenchymal echogenicity is noted. No E/O focal lesion/ IHBR  
dilatation is seen. Hepatic veins and portal veins appear normal.

No E/O subdiaphragmatic Collection.

Gall Bladder is physiologically well distended. No. E/O echogenic foci in GB  
lumen. GB wall is normal / thickened. No E/O pericholecystic collection.  
Common duct reveals normal course and caliber.

Pancreas appear normal in size, shape and echo texture with smooth  
contour. No peripancreatic pathology seen. (Not seen due to gases)

Spleen is normal in size and echo texture.

IVC and aorta appear to be normal.

No evidence of lymphadenopathy is noted.

No evidence of free fluid is noted.

Right Kidney is normal in size. size, shape and position. Corticomedullary  
differentiation (CMD) is well maintained. Normal cortical thickness is  
noted. No E/O hydronephrosis or calculus is noted.

PTO

Dr. P. Savita, MD

MBBS, MD (O&G) Reg. No. 9971

स्त्री रोग विशेषज्ञ

Dr. Jayant Yadav, MD

MBBS, MD (Radiologist) Reg. No. 4166

रेडियोलॉजिस्ट

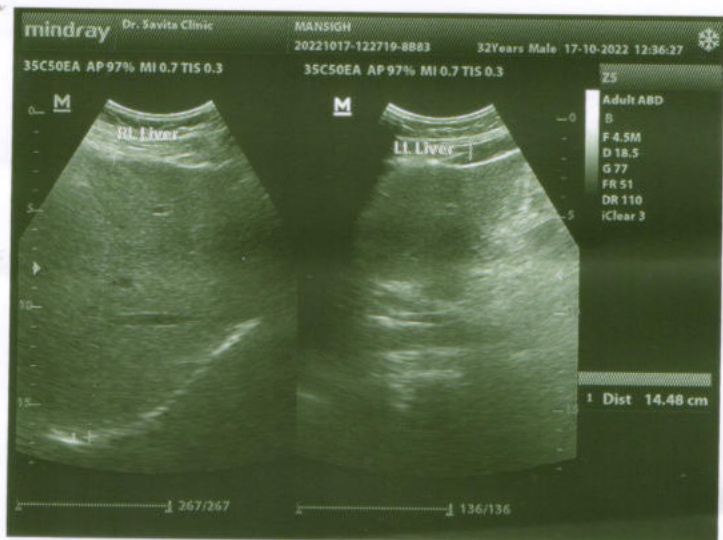
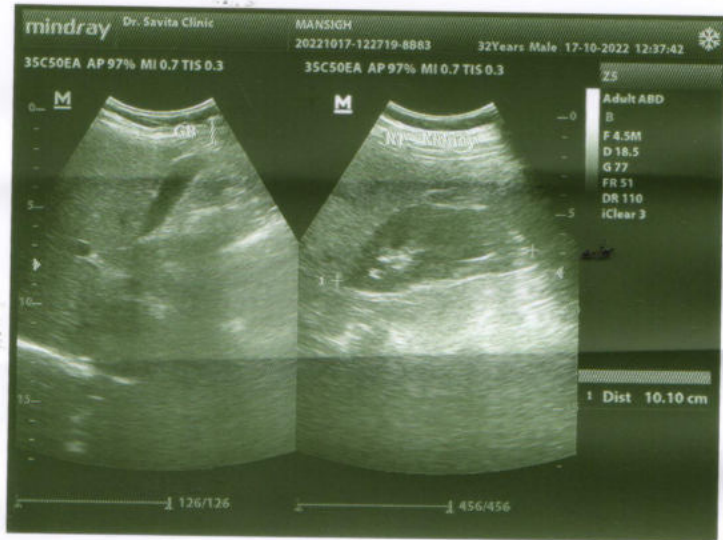
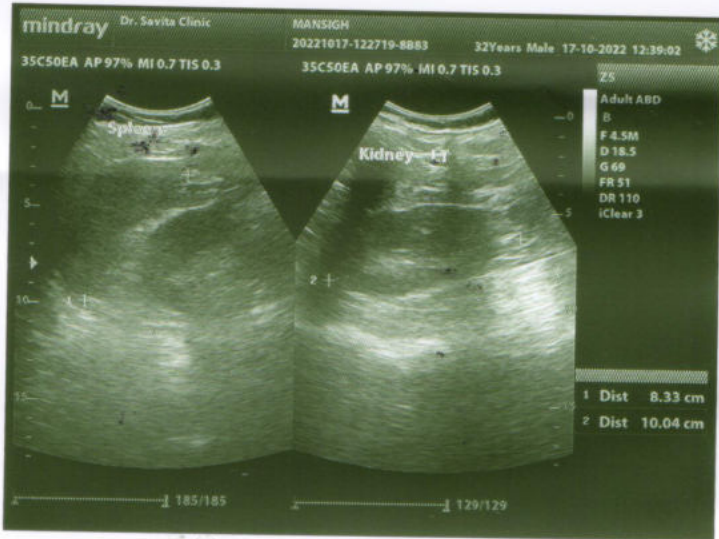
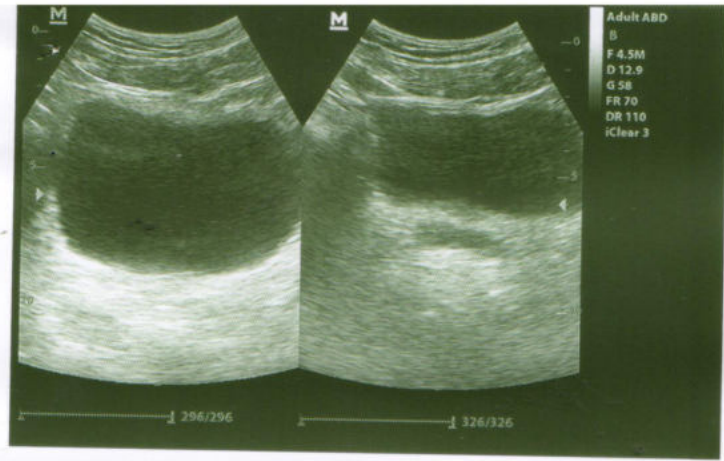



कॉमिनिनि तमिनि त्तु

पुणे जिल्हा रुग्णालय, पुणे  
पुणे जिल्हा रुग्णालय, पुणे  
पुणे जिल्हा रुग्णालय, पुणे  
पुणे जिल्हा रुग्णालय, पुणे  
पुणे जिल्हा रुग्णालय, पुणे  
पुणे जिल्हा रुग्णालय, पुणे



**Left Kidney** is normal is size, shape and position. CMD is well maintained. Normal cortical thickness is noted. No E/O hydronephrosis or calculus is noted.

**Urinary Bladder** is well distanded (physiological). its contents are echo free. No E/O bladder wall thickening is noted. Post-void residue is insignificant.

**Prostate** is normal in size. Shape and echo texture with smooth outline. No E/O focal lesion is noted.

**Uterus** is ante/ retro verted and normal in size, shape and echotexture with smooth outline. No E/O focal lesion is noted. Endometrial echo appear normal. Cervical and vaginal shadows appear normal.

**Right Ovary** appears enlarged / Normal in size, shape and echo texture.

**Left Ovary** appears enlarged / Normal in size, shape and echo texture.

**Impression : Normal study.**

**Advised clinical Correlation.**

*Jayant*

Dr. P. Savita, MD  
MBBS,MD (O&G) Reg. No. 9971  
स्त्री रोग विशेषज्ञ

Dr. Jayant Yadav, MD  
MBBS, MD (Radiologist) Reg. No. 4166  
रेडियोलॉजिस्ट



# दिवाकर डायग्नोस्टिक सेंटर

E-7/636, पंजाब नेशनल बैंक के पास, मैन रोड, अरेरा कॉलोनी भोपाल ( म.प्र. )

फोन: 0755-2465288, 0755-3520545 मो: 9826340190

Pt Name :	Mr.Maam Singh Gour
Age :	32/M
Ref.By :	BOB
Lab. No. :	03
Date :	17/10/2022
Skigram	X Ray Chest PA View
Radiologist	Dr. B.M.Agarwal MD (Radiology)

## REPORT

Tricia Central

Thoracic cage normal

Both Lungs Field Clear.

Both hilers normal

Cardiac border normal

Both cp angles clear

Both domes and diaphragm normal

## IMPRESSION

\*\*\*\*\*

-NO CARDIO PULMONARY PATHOLOGY

-COORELATE WITH CLINICAL FINDINGS.

Radiologist

Dr. B. M. Agarwal  
MD, Radiology  
Consultant Radiologist





# द्विवाकर डायग्नोस्टिक सेंटर

E-7/636, पंजाब नेशनल बैंक के पास, मॉन रोड, अरेरा कॉलोनी भोपाल ( म.प्र. )

फोन: 0755-2465288, 0755-3520545 मो: 9826340190

Pt Name :- Mr. Maan Singh Gour  
Age :- 32/M  
Lab. No: :- 03  
Date :- 17/10/2022

## EXAMINATION OF BLOOD

TEST	RESULT	NORMAL VALUE
Haemoglobin	14.2gms%	Female 12-16gms%, Male 14-18gms%
Red Cell count	5.01	4.5-5.6 million /cumm
Platelet Count	1.96	1.5-5.6 Lac/cumm
Leucocytes per.cu.mm	6800/cumm	5000-11000/cumm
Neutrophils	60%	50-70%
Lymphocytes	34%	20-40%
Eosinophils	03%	0-7%
Monocytes	03%	2-8%
PCV	42.6	37-47
MCV	89.9	76-96
MCH	29.7	27-32
MCHC	30.4	31-35
ESR	08	Male 0-9, Female 0-20mm/FHR
Blood Group	"AB" Positive	By slide method
Total Serum Cholesterol	178.0	100-250 mg%
Serum Triglyceride	155.0	Up to 150 mg%
Serum Cholesterol HDL	49.0	Up to 65 mg%
Serum Cholesterol LDL	98.0	Up to 125 mg%
VLDL	31.0	Up to 30 mg%
S.Bilirubin(Total)	0.9	0.2-1.0mg/dl
Direct	0.5	0.0-0.25mg/dl
Indirect	0.4	
SGOT	26.0	5-35U/L
SGPT	30.0	8-40U/L
Alk Phosphatase	8.9	3-13 KA units
S. Protein(Total)	7.0	6.0-8.0mg%
Albumin	4.9	3.7-5.3mg%
Globulin	2.4	1.5 to 3.5 mg%
Blood Urea	22.0	Up to 40 mg%
S.Creatine	0.98	0.5-1.4mg/dl
S. Uric Acid	6.5	3.5-7.5mg%
GGTP	21.0	5-35 UL/dl
Fasting Blood Sugar	89.2	Up to 110 mg%
PP Blood Sugar	115.0	Up to 125 mg%
Glycosylated Hemoglobin HBA1c	5.4	Below - 6.0 % -Non Diabetic control 6-7 % -Excellent control Above- 8 % -Poor control
Thyrod Stimulating Hormone(TSH)	3.0	0.27-4.2

All test have technical limitation. Collaborative clinic pathological interpretation is mandatory. In case of disparity test may be repeated immediately. Typographical mistakes should be get correct instantly. This report is not valid for medico legal purpose

Pathologist

Dr. B. M. Agarwal  
MBBS DCP  
Consultant Pathologist





# द्विवाकर डायग्नोस्टिक सेंटर

E-7/636, पंजाब नेशनल बैंक के पास, मैन रोड, अरेरा कॉलोनी भोपाल ( म.प्र. )

फोन: 0755-2465288, 0755-3520545 मो: 9826340190

Pt Name :- Mr. Maan Singh Gour  
Age :- 32/M  
Lab. No. :- 03  
Date :- 17/10/2022

## URINE ANALYSIS

<u>A. PHYSICALEXAMINATION</u>	
1. Colour	Pale Yellow
2. Appearance	Clear
3. Specific Gravity	Q.N.S.
<u>B. CHEMICAL EXAMINATION</u>	
1. Reaction	Acidic
2. Albumin	Nil
3. Sugar	Nil
4. Bile Salts	Absent
<u>C. MICROSCOPIEXAMINATION</u>	
Pus Cells	2-3/HPF
R.B.C.	Nil
Epithelial Cell	1-2/HPF
Cast	Nil
Crystals(Cal.Oxa)	Nil
Bacteria	Nil
Amorphous	Nil
T. Vaginitis	Nil

  
Pathologist  
Dr. B. M. Ag  
MBBS, DCP  
Consultant Pathologist

