



**BHAILAL AMIN
GENERAL HOSPITAL**



CONCLUSION OF HEALTH CHECKUP

ECU Number : 2524	MR Number : 23203051	Patient Name: SUBHA LAXMI SAHOO
Age : 34	Sex : Female	Height : 154
Weight : 90	Ideal Weight : 54	BMI : 37.95
Date : 25/03/2023		

Dr. Manish Mittal

Internal Medicine

Note : General Physical Examination & routine Investigations included in the Health Checkup have certain limitations and may not be able to detect all the latent and asymptomatic diseases.



BHAILAL AMIN GENERAL HOSPITAL



ECU Number : 2524
Age : 34
Weight : 90
Date : 25/03/2023

MR Number : 23203051
Sex : Female
Ideal Weight : 54

Patient Name : SUBHA LAXMI SAHOO
Height : 154
BMI : 37.95

Past H/O : NO P/H/O ANY MAJOR ILLNESS

Present H/O : NO MEDICAL COMPLAIN AT PRESENT

Family H/O : FATHER: DIABETES
MOTHER: THYROID

Habits : NO HABITS

Gen.Exam. : G.C.GOOD

B.P : 110/70 mm HG

Pulse : 92/MIN REG

Others : SPO2-97%

C.V.S : NAD

R.S. : NAD

Abdomen : NP

Spleen : NP

Skin : NAD

C.N.S : NAD

Advice :

ECU Number : 2524 MR Number : 23203051 Patient Name: SUBHA LAXMI SAHOO
Age : 34 Sex : Female Height : 154
Weight : 90 Ideal Weight : 54 BMI : 37.95
Date : 25/03/2023

Ophthalmic Check Up :	Right	Left
Ext Exam		NIL
Vision Without Glasses	6/6	6/6
Vision With Glasses	NA	NA
Final Correction	NA	NA

Fundus NORMAL
Colour Vision NORMAL
Advice NIL

Orthopaedic Check Up :

Ortho Consultation

Ortho Advice

ENT Check Up :

Ear

Nose

Throat

Hearing Test

ENT Advice

General Surgery Check Up :

General Surgery

Abdominal Lump

Hernia

External Genitals

PVR

Proctoscopy

Any Other

Surgical Advice



Patient Name : Mrs. SUBHA LAXMI SAHOO
 Gender / Age : Female / 34 Years 21 Days
 MR No / Bill No. : 23203051 / 231074843
 Consultant : Dr. Manish Mittal
 Location : OPD

Type : OPD
 Request No. : 115243
 Request Date : 25/03/2023 08:37 AM
 Collection Date : 25/03/2023 08:51 AM
 Approval Date : 25/03/2023 02:46 PM

CBC + ESR

Test	Result	Units	Biological Ref. Range
Haemoglobin.			
Haemoglobin	11.2	gm/dL	12 - 15
Red Blood Cell Count (T-RBC)	5.81	mill/cmm	3.8 - 4.8
Hematocrit (HCT)	36.0	%	36 - 46
Mean Corpuscular Volume (MCV)	62.0	fl	83 - 101
Mean Corpuscular Haemoglobin (MCH)	19.3	pg	27 - 32
MCH Concentration (MCHC)	31.1	%	31.5 - 34.5
Red Cell Distribution Width (RDW-CV)	16.9	%	11.6 - 14
Red Cell Distribution Width (RDW-SD)	35.6	fl	39 - 46
Total Leucocyte Count (TLC)			
Total Leucocyte Count (TLC)	6.76	thou/cmm	4 - 10
Differential Leucocyte Count			
Polymorphs	60	%	40 - 80
Lymphocytes	36	%	20 - 40
Eosinophils	1	%	1 - 6
Monocytes	3	%	2 - 10
Basophils	0	%	0 - 2
Polymorphs (Abs. Value)	4.00	thou/cmm	2 - 7
Lymphocytes (Abs. Value)	2.40	thou/cmm	1 - 3
Eosinophils (Abs. Value)	0.09	thou/cmm	0.2 - 0.5
Monocytes (Abs. Value)	0.23	thou/cmm	0.2 - 1
Basophils (Abs. Value)	0.04	thou/cmm	0.02 - 0.1
Immature Granulocytes	0.3	%	1 - 3 : Borderline > 3 : Significant
Platelet Count			
Platelet Count	297	thou/cmm	150 - 410
Smear evaluation	Adequate		
PBS Overview	Hypochromia (+), Microcytosis (+), Anisocytosis (+)		
ESR	8	mm/1 hr	0 - 12

Test Results are dependent on a number of variables & technical limitations. Hence, it is advised to correlate with clinical findings and other related investigations before any firm opinion is made. Recheck / retest may be requested.



Patient Name	: Mrs. SUBHA LAXMI SAHOO	Type	: OPD
Gender / Age	: Female / 34 Years 21 Days	Request No.	: 115243
MR No / Bill No.	: 23203051 / 231074843	Request Date	: 25/03/2023 08:37 AM
Consultant	: Dr. Manish Mittal	Collection Date	: 25/03/2023 08:51 AM
Location	: OPD	Approval Date	: 25/03/2023 02:46 PM

CBC + ESR

Immature Granulocyte (IG) count is a useful early marker of infection or inflammation, even when other markers are normal. It is an early and rapid discrimination of bacterial from viral infections. It is also increased in patients on steroid therapy / chemotherapy or haematological malignancy. High IG is always pathological; except in pregnancy and neonates of < 7 days.
Method : HB by Non-Cyanide Hemoglobin analysis method. HCT by RBC pulse height detection method. RBC, TLC & PLC are by Particle Count by Electrical Impedance in Cell Counter. Optical Platelets by Fluorescent + Laser Technology. MCV, MCH, MCHC, RDW (CV & SD) are calculated parameter. DLC by Flowcytometry method using semi-conductor Laser+Smear verification. ESR on Ves metic 20, comparable to Westergrens method and in accordance to ICSH reference method.

---- End of Report ----



Dr. Rakesh Vaidya
MD (Path). DCP.

365 Days/ 24 Hours Laboratory Services

Home Collection Facility Available
(Mon To Sat 8:00 am to 5:00 pm)

📍 Bhailal Amin Marg, Gorwa, Vadodara, Gujarat 390003.
🌐 www.baghospital.com | ☎ 0265-677 6222, 255 6222



Follow us:   



BHAILAL AMIN
GENERAL HOSPITAL

DEPARTMENT OF LABORATORY MEDICINE

Patient Name : Mrs. SUBHA LAXMI SAHOO
Gender / Age : Female / 34 Years 21 Days
MR No / Bill No. : 23203051 / 231074843
Consultant : Dr. Manish Mittal
Location : OPD

Type : OPD
Request No. : 115243
Request Date : 25/03/2023 08:37 AM
Collection Date : 25/03/2023 08:51 AM
Approval Date : 25/03/2023 02:44 PM

Haematology

Test	Result	Units	Biological Ref. Range
Blood Group			
ABO system	B		
Rh system	Positive		

By Gel Technology / Tube Agglutination Method

Note :

- This blood group has been done with new sensitive Gel Technology using both Forward and Reverse Grouping Card with Autocontrol.
- This method check's group both on Red blood cells and in Serum for "ABO" group.

---- End of Report ----

Dr. Rakesh Vaidya
MD (Path). DCP.

Test Results are dependent on a number of variables & technical limitations. Hence, it is advised to correlate with clinical findings and other related investigations before any firm opinion is made. Recheck / retest may be requested.



Patient Name : Mrs. SUBHA LAXMI SAHOO
 Gender / Age : Female / 34 Years 21 Days
 MR No / Bill No. : 23203051 / 231074843
 Consultant : Dr. Manish Mittal
 Location : OPD

Type : OPD
 Request No. : 115243
 Request Date : 25/03/2023 08:37 AM
 Collection Date : 25/03/2023 08:51 AM
 Approval Date : 25/03/2023 02:45 PM

Fasting Plasma Glucose

Test	Result	Units	Biological Ref. Range
<i>Fasting Plasma Glucose</i>			
Fasting Plasma Glucose	98	mg/dL	70 - 110
Post Prandial 2 Hr. Plasma Glucose	125	mg/dL	70 - 140

By Hexokinase method on RXL Dade Dimension

---- End of Report ----

Dr. Rakesh Vaidya
MD (Path), DCP.



Patient Name : Mrs. SUBHA LAXMI SAHOO
 Gender / Age : Female / 34 Years 21 Days
 MR No / Bill No. : 23203051 / 231074843
 Consultant : Dr. Manish Mittal
 Location : OPD

Type : OPD
 Request No. : 115243
 Request Date : 25/03/2023 08:37 AM
 Collection Date : 25/03/2023 08:51 AM
 Approval Date : 25/03/2023 02:45 PM

HbA1c (Glycosylated Hb)

Test	Result	Units	Biological Ref. Range
HbA1c (Glycosylated Hb)			
Glycosylated Hemoglobin (HbA1c)	6.2	%	
estimated Average Glucose (e AG)*	131.24	mg/dL	

(Method:

By Automated HPLC analyser on D-10 Biorad. NGSP Certified, US-FDA approved, Traceable to IFCC reference method.

* Calculated valued for past 60 days, derived from HbA1c %, based on formula recommended by the A1c - Derived Average Glucose study from ADA and EASD funded The ADAG trial.

Guidelines for Interpretation:

Indicated Glycemic control of previous 2-3 months

HbA1c%	e AG (mg/dl)	Glycemic control
> 8	> 183	Action suggested...High risk of developing long-term complications. Action suggested, depends on individual patient circumstances
7 - 8	154 - 183	Good
< 7	< 154	Goal...Some danger of hypoglycemic reaction in type I Diabetics. Some Glucose intolerant individuals and Sub-Clinical diabetics may demonstrate (elevated) HbA1c in this area.
6 - 7	126 - 154	Near Normal
< 6	< 126	Nondiabetic level)

---- End of Report ----

Dr. Rakesh Vaidya
MD (Path). DCP.



Patient Name : Mrs. SUBHA LAXMI SAHOO
 Gender / Age : Female / 34 Years 21 Days
 MR No / Bill No. : 23203051 / 231074843
 Consultant : Dr. Manish Mittal
 Location : OPD

Type : OPD
 Request No. : 115243
 Request Date : 25/03/2023 08:37 AM
 Collection Date : 25/03/2023 08:51 AM
 Approval Date : 25/03/2023 03:35 PM

Complete Lipid Profile

Test	Result	Units	Biological Ref. Range
Complete Lipid Profile			
Appearance	Clear		
Triglycerides	63	mg/dL	1 - 150
<i>(By Lipase / Glycerol dehydrogenase on RXL Dade Dimension)</i>			
< 150 Normal			
150-199 Borderline High			
200-499 High			
> 499 Very High)			
Total Cholesterol	152	mg/dL	1 - 200
<i>(By enzymatic colorimetric method on RXL Dade Dimension)</i>			
<200 mg/dL - Desirable			
200-239 mg/dL - Borderline High			
> 239 mg/dL - High)			
HDL Cholesterol	39	mg/dL	40 - 60
<i>(By Direct homogenous technique, modified enzymatic non-immunological method on RXL Dade Dimension)</i>			
< 40 Low			
> 60 High)			
Non HDL Cholesterol (calculated)	113	mg/dL	1 - 130
<i>(Non- HDL Cholesterol)</i>			
< 130 Desirable			
139-159 Borderline High			
160-189 High			
> 191 Very High)			
LDL Cholesterol	112	mg/dL	1 - 100
<i>(By Direct homogenous technique, modified enzymatic non-immunological method on RXL Dade Dimension)</i>			
< 100 Optimal			
100-129 Near / above optimal			
130-159 Borderline High			
160-189 High			
> 189 Very High)			
VLDL Cholesterol (calculated)	12.6	mg/dL	12 - 30
LDL Ch. / HDL Ch. Ratio	2.87		2.1 - 3.5
T. Ch./HDL Ch. Ratio	3.9		3.5 - 5
<i>(Recent NECP / ATP III Guidelines / Classification (mg/dl) :)</i>			

---- End of Report ----

Dr. Rakesh Vaidya
MD (Path). DCP.



Patient Name : Mrs. SUBHA LAXMI SAHOO
 Gender / Age : Female / 34 Years 21 Days
 MR No / Bill No. : 23203051 / 231074843
 Consultant : Dr. Manish Mittal
 Location : OPD

Type : OPD
 Request No. : 115243
 Request Date : 25/03/2023 08:37 AM
 Collection Date : 25/03/2023 08:51 AM
 Approval Date : 25/03/2023 02:45 PM

Renal Function Test (RFT)

Test	Result	Units	Biological Ref. Range
Urea (By Urease Kinetic method on RXL Dade Dimension)	14	mg/dL	10 - 45
Creatinine (By Modified Kinetic Jaffe Technique)	0.77	mg/dL	0.6 - 1.1
Estimate Glomerular Filtration rate (Ref. range : > 60 ml/min for adults between age group of 18 to 70 yrs. EGFR Calculated by IDMS Traceable MDRD Study equation. Reporting of eGFR can help facilitate early detection of CKD. By Modified Kinetic Jaffe Technique)	More than 60		
Uric acid (By Uricase / Catalase method on RXL Siemens)	6.3	mg/dL	2.2 - 5.8

--- End of Report ---

Dr. Rakesh Vaidya
MD (Path), DCP.



Patient Name : Mrs. SUBHA LAXMI SAHOO
 Gender / Age : Female / 34 Years 21 Days
 MR No / Bill No. : 23203051 / 231074843
 Consultant : Dr. Manish Mittal
 Location : OPD

Type : OPD
 Request No. : 115243
 Request Date : 25/03/2023 08:37 AM
 Collection Date : 25/03/2023 08:51 AM
 Approval Date : 25/03/2023 02:45 PM

Liver Function Test (LFT)

Test	Result	Units	Biological Ref. Range
Bilirubin			
Bilirubin - Total	0.41	mg/dL	0 - 1
Bilirubin - Direct	0.10	mg/dL	0 - 0.3
Bilirubin - Indirect	0.31	mg/dL	0 - 0.7
<i>(By Diazotized sulfanilic acid on RXL Dade Dimension.)</i>			
Aspartate Aminotransferase (SGOT/AST)	19	U/L	13 - 35
<i>(By IFCC UV kinetic method on RXL Dade Dimension.)</i>			
Alanine Aminotransferase (SGPT/ALT)	29	U/L	14 - 59
<i>(By IFCC UV kinetic method on RXL Dade Dimension.)</i>			
Alkaline Phosphatase	111	U/L	42 - 98
<i>(By PNPP AMP method on RXL Dade Dimension.)</i>			
Gamma Glutamyl Transferase (GGT)	25	U/L	5 - 55
<i>(By IFCC method on RXL Dade Dimension.)</i>			
Total Protein			
Total Proteins	7.37	gm/dL	6.4 - 8.2
Albumin	3.80	gm/dL	3.4 - 5
Globulin	3.57	gm/dL	3 - 3.2
A : G Ratio	1.06		1.1 - 1.6
<i>(By Biuret endpoint and Bromocresol purple method on RXL Dade Dimension.)</i>			

Test Results are dependent on a number of variables & technical limitations. Hence, it is advised to correlate with clinical findings and other related investigations before any firm opinion is made. Recheck / retest may be requested.

---- End of Report ----

Dr. Rakesh Vaidya
MD (Path). DCP.



Patient Name : Mrs. SUBHA LAXMI SAHOO
 Gender / Age : Female / 34 Years 21 Days
 MR No / Bill No. : 23203051 / 231074843
 Consultant : Dr. Manish Mittal
 Location : OPD

Type : OPD
 Request No. : 115243
 Request Date : 25/03/2023 08:37 AM
 Collection Date : 25/03/2023 08:51 AM
 Approval Date : 25/03/2023 02:45 PM

Thyroid Hormone Study

Test	Result	Units	Biological Ref. Range
Triiodothyronine (T3)	1.53	ng/ml	
<i>(Done by 4th generation electrochemiluminescence based method on automated immunoassay / Cobas e 411.</i>			
<i>Reference interval (ng/ml)</i>			
1 - 3 days	: 0.1 - 7.4		
1-11 months	: 0.1 - 2.45		
1-5 years	: 0.1 - 2.7		
6-10 years	: 0.9 - 2.4		
11-15 years	: 0.8 - 2.1		
16-20 years	: 0.8 - 2.1		
Adults (20 - 50 years)	: 0.7 - 2.0		
Adults (> 50 years)	: 0.4 - 1.8		
Pregnancy (in last 5 months)	: 1.2 - 2.5		
<i>(Reference : Tietz - Clinical guide to laboratory test, 4th edition)</i>			
Thyroxine (T4)	8.12	mcg/dL	
<i>(Done by 4th generation electrochemiluminescence based method on automated immunoassay / Cobas e 411.</i>			
<i>Reference interval (mcg/dL)</i>			
1 - 3 days	: 11.8 - 22.6		
1 - 2 weeks	: 9.8 - 16.6		
1 - 4 months	: 7.2 - 14.4		
4 - 12 months	: 7.8 - 16.5		
1-5 years	: 7.3 - 15.0		
5 - 10 years	: 6.4 - 13.3		
10 - 20 years	: 5.6 - 11.7		
Adults / male	: 4.6 - 10.5		
Adults / female	: 5.5 - 11.0		
Adults (> 60 years)	: 5.0 - 10.7		
<i>(Reference : Tietz - Clinical guide to laboratory test, 4th edition)</i>			
Thyroid Stimulating Hormone (US-TSH)	2.93	microIU/ml	
<i>(Done by 4th generation electrochemiluminescence based method on automated immunoassay / Cobas e 411.</i>			
<i>Reference interval (microIU/ml)</i>			
Infants (1-4 days)	: 1.0 - 39		
2-20 weeks	: 1.7 - 9.1		
5 months - 20 years	: 0.7 - 6.4		
Adults (21 - 54 years)	: 0.4 - 4.2		
Adults (> 55 years)	: 0.5 - 8.9		
Pregnancy :			
1st trimester	: 0.3 - 4.5		
2nd trimester	: 0.5 - 4.6		
3rd trimester	: 0.8 - 5.2		
<i>(Reference : Tietz - Clinical guide to laboratory test, 4th edition)</i>			

Test Results are dependent on a number of variables & technical limitations. Hence, it is advised to correlate with clinical findings and other related investigations before any firm opinion is made. Recheck / retest may be requested.

---- End of Report ----

Dr. Rakesh Vaidya
MD (Path). DCP.



Patient Name : Mrs. SUBHA LAXMI SAHOO
Gender / Age : Female / 34 Years 21 Days
MR No / Bill No. : 23203051 / 231074843
Consultant : Dr. Manish Mittal
Location : OPD

Type : OPD
Request No. : 115243
Request Date : 25/03/2023 08:37 AM
Collection Date : 25/03/2023 08:51 AM
Approval Date : 25/03/2023 02:46 PM

Urine routine analysis (Auto)

Test	Result	Units	Biological Ref. Range
Physical Examination			
Quantity	30	mL	
Colour	Pale Yellow		
Appearance	Clear		
Chemical Examination (By Reagent strip method)			
pH	6.0		
Specific Gravity	<=1.005		
Protein	Negative	gm/dL	0 - 5
Glucose	Negative	mg/dL	0 - 5
Ketones	Negative		0 - 5
Bilirubin	Negative		Negative
Urobilinogen	Negative		Negative (upto 1)
Blood	Negative		Negative
Leucocytes	Negative		Negative
Nitrite	Negative		Negative
Microscopic Examination (by Microscopy after Centrifugation at 2000 rpm for 10 min or on fully automated Sysmex urine sedimentation analyzer UF4000)			
Red Blood Cells	0 - 1	/hpf	0 - 2
Leucocytes	0 - 1	/hpf	0 - 5
Epithelial Cells	1 - 5	/hpf	0 - 5
Casts	Nil	/lpf	Nil
Crystals	Nil	/hpf	Nil
Mucus	Absent	/hpf	Absent
Organism	Absent		

---- End of Report ----

Dr. Rakesh Vaidya
MD (Path). DCP.



BHAILAL AMIN
GENERAL HOSPITAL

Bhaikal Amin Marg, Gorwa, Vadodara, Gujarat 390003.

www.baghospital.com | 0265-677 6222, 255 6222 | Follow us : f @

DEPARTMENT OF DIAGNOSTIC RADIOLOGY

ADVANCED DIGITAL SOLUTIONS

Computer Radiography

Ultra Sensitive Colour Doppler

Ultra High Resolution Sonography

Multi-Detector CT Scan

Mammography

Interventional Radiology

Digital Subtraction Angiography

Foetal Echocardiography

Echocardiography

Patient No. : 23203051 Report Date : 25/03/2023
Request No. : 190058327 25/03/2023 8.37 AM
Patient Name : Mrs. SUBHA LAXMI SAHOO
Gender / Age : Female / 34 Years 21 Days

X-Ray Chest AP

Both lung fields are clear.
Both costophrenic sinuses appear clear.
Heart size is normal.
Hilar shadows show no obvious abnormality.
Aorta is normal.

• ULTRA SONOGRAPHY CANNOT DETECT ALL ABNORMALITIES
• NOT VALID FOR MEDICO-LEGAL PURPOSES
• CLINICAL CORRELATION RECOMMENDED

Hasani

Dr.Pruna C Hasani, MD
Consultant Radiologist





BHAILAL AMIN
GENERAL HOSPITAL

📍 Bhaialal Amin Marg, Gorwa, Vadodara, Gujarat 390003.
🌐 www.baghospital.com | ☎ 0265-677 6222, 255 6222 | Follow us : f @

DEPARTMENT OF DIAGNOSTIC RADIOLOGY

ADVANCED DIGITAL SOLUTIONS

- Computer Radiography
- Ultra Sensitive Colour Doppler
- Ultra High Resolution Sonography
- Multi-Detector CT Scan
- Mammography
- Interventional Radiology
- Digital Subtraction Angiography
- Foetal Echocardiography
- Echocardiography

Patient No. : 23203051 Report Date : 25/03/2023
Request No. : 190058298 25/03/2023 8.37 AM
Patient Name : Mrs. SUBHA LAXMI SAHOO
Gender / Age : Female / 34 Years 21 Days

USG : Abdomen (Excluding Pelvis) Or Upper Abdomen

Liver is normal in size and increased in echopattern. No mass lesion identified. The hepaticveins are clear and patent. PV patent. No dilated IHBR.

Gall bladder is well distended and shows no obvious abnormality. Common bile duct measures 4 mm in diameter.

Pancreas shows no obvious abnormality. Tail obscured.
Spleen is normal size and echopattern.

Both kidneys are normal in shape and position. Normal echogenicity and cortico medullary differentiation is noted. No hydronephrosis or mass lesion seen.

Uterus is anteverted, normal in size and echo pattern. Endometrium thickness is about 5 mm. No obvious mass lesion seen.

Uterine length : 72 mm.
A.P. : 40 mm.

Both ovaries reveal small follicles.

Urinary bladder is well distended and appears normal.

No ascites.

COMMENT:

Fatty liver.

Kindly correlate clinically

Hasani

Dr.Pruna C Hasani, MD
Consultant Radiologist



H-2015-0297

MC-3004

E-2021-0037

• ULTRA SONOGRAPHY CANNOT DETECT ALL ABNORMALITIES
 • NOT VALID FOR MEDICO-LEGAL PURPOSES
 • CLINICAL CORRELATION RECOMMENDED

Patient No. : 23203051 Report Date : 25/03/2023
Request No. : 190058322 25/03/2023 8.37 AM
Patient Name : Mrs. SUBHA LAXMI SAHOO
Gender / Age : Female / 34 Years 21 Days

Echo Color Doppler

MITRAL VALVE : NORMAL
AORTIC VALVE : TRILEAFLET, NORMAL
TRICUSPID VALVE : NORMAL, TRACE TR,
PULMONARY VALVE : NORMAL
LEFT ATRIUM : NORMAL
AORTA : NORMAL
LEFT VENTRICLE : NORMAL, NO REGIONAL WALL MOTION ABNORMALITY,
LVEF=60%
RIGHT ATRIUM : NORMAL
RIGHT VENTRICLE : NORMAL
I.V.S. : INTACT
I.A.S. : INTACT
PULMONARY ARTERY : NORMAL
PERICARDIUM : NORMAL

COLOUR/DOPPLER : NO LV diastolic dysfunction
FLOW MAPPING : NO AR, MR, TR, NO PAH

FINAL CONCLUSION:

1. ALL CARDIAC CHAMBERS ARE NORMAL IN DIMENSIONS
2. NO REGIONAL WALL MOTION ABNORMALITY AT REST
3. NORMAL LV SYSTOLIC FUNCTION, LVEF=60%
4. NORMAL VALVES
5. NO LV DIASTOLIC DYSFUNCTION
6. NO AR, MR, TR, NO PULMONARY HYPERTENSION , (IVC COLLAPSING)
7. NO PERICARDIAL EFFUSION, CLOT VEGETATION.

 Dr.KILLOL KANERIA MD, DM
Consultant Cardiologist

Midline
Patient ID 23203051
Subhalaxmi saho

25.03.2023 09:17:48
Standard 12-Lead

Date of birth 05-03-1989
Gender Female
Height
Weight
Ethnicity Undefined
Facemaker Unknown
Indication
Remark

Visit ID
Room
Medication
Order ID
Ord. prov.
Ord. prot.

HR 80 bpm
RR 746 ms
P 110 ms
PR 157 ms
P axis 78°
QRS axis 48°
T axis 22°
QTcB 384 ms

Sinus rhythm
Normal electrical axis
Nonspecific T abnormality
Borderline ECG
Unconfirmed report

Borderline

psu

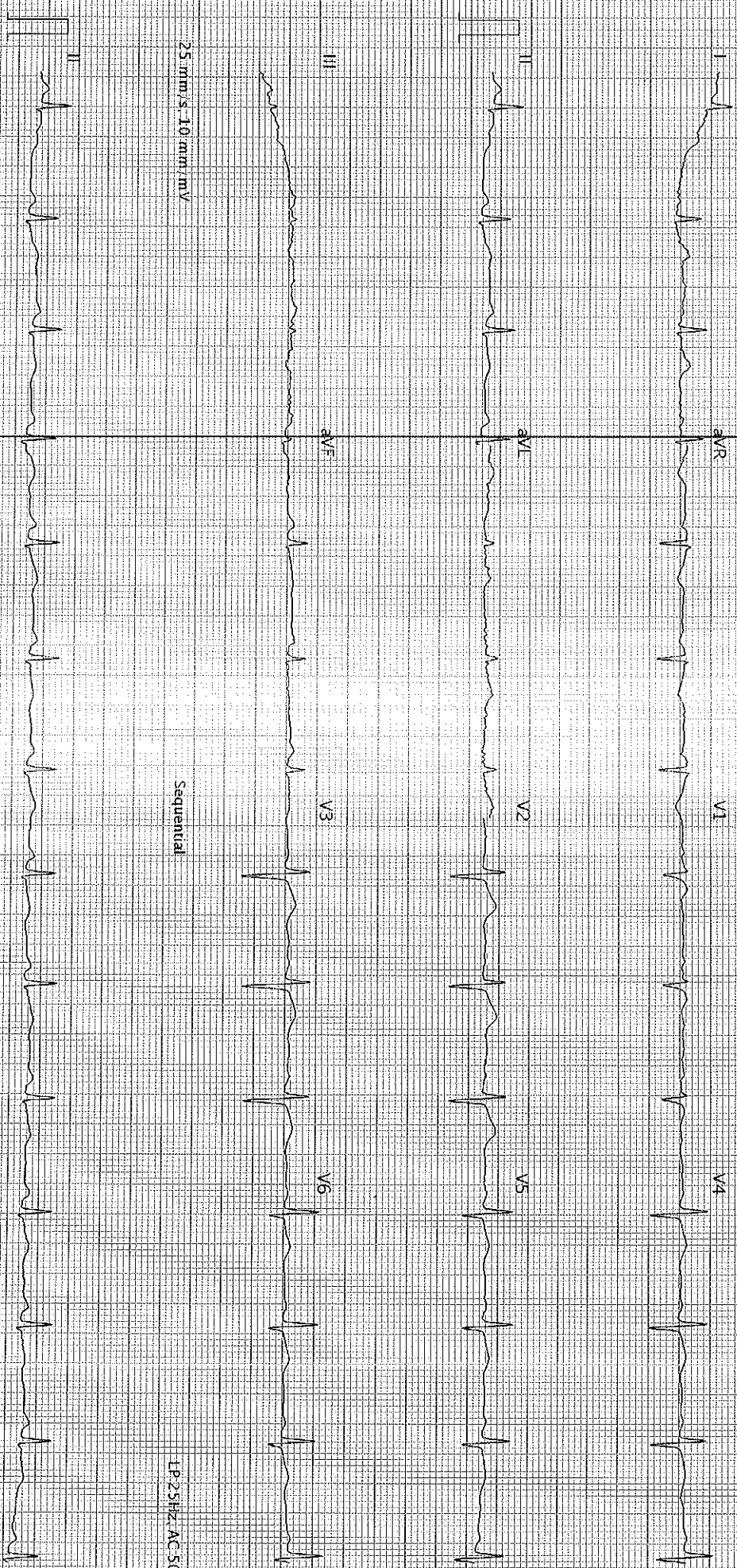

25 mm/s, 10 mm/mV

Sequential

LP 25Hz, AC 50Hz

25 mm/s, 10 mm/mV

LP 25Hz, AC 50Hz

AT-102 G2 1.2.0 (U080-011030)

Printed on 25.03.2023 09:18:00

SCHILLER

Part No.2.157048M

0123

Page 1 of 1
GBC