



Heart & General Clinic

iCure Heart & Diet Clinic, 402, Epsilon tower, opp Pasha bhai park, Race course, Vadodara

:: PERSONAL HEALTH REPORT ::

Name!- Ramilaben vasava *DATE 21/01/2023

SR. NO.
SEX. Female
AGE 54 years
HEIGHT 148cm
WEIGHT 46kg.

HISTORY

Present History : NO
 Past Hlness History : NO Diabetes/Hypertension/Tuberculosis/Asthma/Epilepsy
 Past Occupational History : NO
 Family History : mother diabetic
 Personal History : NO
 Addiction : NO Tobacco/Gutkha/Smoking/Alcohol

GENERAL EXAMINATION

T.P.R. : 73/min B.P. : 121/80 mm Hg
 Pallor/Icterus/Cyanosis/Varicosity/Lymph Nodes/Thyroid/Oedema/NVE/Other :

SYSTEMIC EXAMINATION

R.S. : MAD
 C.V.S : MAD
 C.N.S : MAD
 A.S. : MAD
 Musculo-skelet System : MAD



E.N.T. Ex.	MAD	ACUITY OF VISION			
		Without Glass	DISTANT	RT EYE 3	LT EYE 3.5
Dental Ex.	MAD	Without Glass	Near	6/	6/
		With Glass	DISTANT	6/ 6	6/ 6
Skin Ex.	MAD	With Glass	Near	6/ 6	6/ 6
		Psychic Ex.	MAD	COLOUR BLINDNESS MAD	

REMARK

ADVICE

The Worker is FIT UNFIT for the assigned job.

Dr. Krish P. Vaidya
 MD, PGDCC
 Associate Consultant-Cardiology
 Reg.No. G-50510

DR. KRISH VAIDYA

MD G-50510, CIH



ભારતીય વિશિષ્ટ ઓળખણ પ્રાધિકરણ

ભારત સરકાર
Unique Identification Authority of India
Government of India

નોંધણીની ઓળખ / Enrollment No.: 1408/30156/10827

To
વસાવા રમિલાબેન
Vasava Ramilaben
W/O: Maganbhai
46 M.N park
Bardoli
Bardoli
Bardoli Surat
Gujarat 394601
9427127250

10/12/2014
196155123



ML961551236FT



તમારો આધાર નંબર / Your Aadhaar No. :

7975 5750 0104

આધાર - સામાન્ય માણસનો અધિકાર



ભારત સરકાર
Government of India
વસાવા રમિલાબેન
Vasava Ramilaben
જન્મ તારીખ / DOB : 01/06/1971
સ્ત્રી / Female



7975 5750 0104

આધાર - સામાન્ય માણસનો અધિકાર

Handwritten signature





BARODA DIAGNOSTIC LABORATORY

302, Trivia Complex, Natubhai Circle, Race Course, Vadodara. ☎ +91 8866009950 / 7405009950 ✉ bdl95950@gmail.com



Patient's name : Ramilaben Vasava
Age/Sex : 51 Years/Female
Referred by : C/o. I Cure Heart & Diet Clinic
Sample From : LAB
UHID :

Reg. ID : icure-511-19
Accession : 25816
Reg. Date : 21/01/2023
Collection Time : 21/01/2023 14:06

COMPLETE BLOOD COUNT

Sample Type: EDTA

Test Name	Result	Units	Biological Reference Interval
<u>Blood Counts</u>			
Haemoglobin :	12.9	Gms%	12.5 - 16.0
Total R.B.C. :	4.31	mill/c.mm	4.2 - 5.4
Total W. B. C. :	8600	/cu mm	4000 - 10500
Platelet Count :	311000	/cu.mm	1,50,000 - 4,50,000
<u>Differential Count</u>			
Neutrophils :	60	%	40 - 70
Lymphocytes :	38	%	20 - 40
Eosinophils :	01	%	1 - 4
Monocytes :	<u>01</u>	%	2 - 6
Basophils :	00	%	0 - 01
<u>Blood Indices</u>			
P. C. V. :	<u>36.9</u>	%	37 - 47
M. C. V. :	85.6	fl	78 - 100
M.C.H :	29.9	pg	27 - 31
M. C. H. C :	35.0	%	32 - 36
R.D.W :	13.1	%	11.5 - 14.0
<u>E.S.R.(Westergren Method)</u>			
After one hour :	10	mm	3 - 12





BARODA DIAGNOSTIC LABORATORY

302, Trivia Complex, Natubhai Circle, Race Course, Vadodara. ☎ +91 8866009950 / 7405009950 ✉ bd195950@gmail.com



* 2 5 8 1 6 *

Patient's name : Ramilaben Vasava
Age/Sex : 51 Years/Female
Referred by : C/o. I Cure Heart & Diet Clinic
Sample From : LAB
UHID :

Reg. ID : icure-511-19
Accession : 25816
Reg. Date : 21/01/2023
Collection Time : 21/01/2023 14:06

HIV HBsAg

<u>Test</u>	<u>Result</u>	<u>Normal Range</u>
Test for HIV 1 Antibodies :	Non reactive	Non reactive
Test for HIV 2 Antibodies :	Non reactive	Non reactive
HBsAg : (Hepatitis B surface Antigen)	Negative	Negative

Note: The above tests are done as a screening procedure.
: If clinically suspected, confirmation by ELISA is recommended.
: Rarely false negativity/positivity may occur.



LAB
LAB USE ONLY (Entered by :AP Enter Date/Time:21/01/2023 3:41:00 PM) (Verify by :NITI Verify Date/Time:21/01/2023 3:48:00 PM)





BARODA DIAGNOSTIC LABORATORY

302, Trivia Complex, Natubhai Circle, Race Course, Vadodara. ☎ +91 8866009950 / 7405009950 ✉ bd195950@gmail.com



Patient's name : Ramilaben Vasava
Age/Sex : 51 Years/Female
Referred by : C/o. I Cure Heart & Diet Clinic
Sample From : LAB
UHID :
Reg. ID : icure-511-19
Accession : 25816
Reg. Date : 21/01/2023
Collection Time : 21/01/2023 14:06

THYROID FUNCTION

Sample Type: Serum

Test Name	Result	Units	Biological Reference Interval
TOTAL T3 :	0.91	ng/ml	0.84 - 2.0
TOTAL T4 :	9.15	ug/dl	5.1 - 14.0
TSH :	3.01	mIU/L	0.25 - 5.0

Method : CLIA



LAB
LAB USE ONLY (Entered by :AP Enter Date/Time:21/01/2023 3:41:00 PM) (Verify by :NITI Verify Date/Time:21/01/2023 3:48:00 PM)





BARODA DIAGNOSTIC LABORATORY

302, Trivia Complex, Natubhai Circle, Race Course, Vadodara. ☎ +91 8866009950 / 7405009950 ✉ bdl95950@gmail.com



Patient's name : Ramilaben Vasava
Age/Sex : 51 Years/Female
Referred by : C/o. I Cure Heart & Diet Clinic
Sample From : LAB
UHID :
Reg. ID : icure-511-19
Accession : 25816
Reg. Date : 21/01/2023
Collection Time : 21/01/2023 14:06

RENAL FUNCTION TEST

Test Name	Result	Units	Biological Reference Interval
Urea :	18	mg/dl	10 - 50
Bun (Calculated) :	8.4	mg/dl	0 - 18
Creatinine :	0.96	mg/dl	0.4 - 1.5
Uricacid :	3.90	mg/dl	3.4 - 7.0
BUN CREAT RATIO :			10:1 - 20:1

Done on Fully automated biochemistry analyser - COBAS C 111



LAB
LAB USE ONLY (Entered by :AP Enter Date/Time:21/01/2023 3:42:00 PM) (Verify by :NITI Verify Date/Time:21/01/2023 3:48:00 PM)





BARODA DIAGNOSTIC LABORATORY

302, Trivia Complex, Natubhai Circle, Race Course, Vadodara. ☎ +91 8866009950 / 7405009950 ✉ bd195950@gmail.com



★ 2 5 8 1 6 ★

Patient's name : Ramilaben Vasava
Age/Sex : 51 Years/Female
Referred by : C/o. I Cure Heart & Diet Clinic
Sample From : LAB
UHID :

Reg. ID : icure-511-19
Accession : 25816
Reg. Date : 21/01/2023
Collection Time : 21/01/2023 14:06

LIPID PROFILE

Sample Type: Serum

Test Name	Result	Units	Biological Reference Interval
Cholesterol :	140	mg/dl	0 - 200
Triglyceride :	111	mg/dL	0 - 150
HDL - Cholesterol :	42	mg/dL	35 - 65
LDL - Cholesterol :	75.8	mg/dL	0 - 130
VLDL - Cholesterol :	22.2	mg/dL	0 - 30
Total Cholesterol/HDL Ratio :	3.33		1 - 6
LDL / HDL Cholesterol Ratio :	1.8		0 - 3.5

Done on Fully automated biochemistry analyser - COBAS C 111



LAB
LAB USE ONLY (Entered by :AP Enter Date/Time:21/01/2023 3:42:00 PM) (Verify by :NITI Verify Date/Time:21/01/2023 3:48:00 PM)



BARODA DIAGNOSTIC LABORATORY

302, Trivia Complex, Natubhai Circle, Race Course, Vadodara. ☎ +91 8866009950 / 7405009950 ✉ bdl95950@gmail.com



Patient's name : Ramilaben Vasava
Age/Sex : 51 Years/Female
Referred by : C/o. I Cure Heart & Diet Clinic
Sample From : LAB
UHID :

Reg. ID : icure-511-19
Accession : 25816
Reg. Date : 21/01/2023
Collection Time : 21/01/2023 14:06

LIVER FUNCTION TEST

Sample Type: Serum

Test Name	Result	Units	Biological Reference Interval
S.G.P.T (ALT) :	15	U/L	0 - 40
S.G.O.T (AST) :	25	U/L	0 - 37
ALK.PHOSPHATASE :	50	U/L	35 - 105
G.G.T :	18.2	U/L	8 - 78
<u>Bilirubin</u>			
Total :	0.50	mg/dl	0.2 - 1.0
Direct :	0.24	mg/dl	0 - 0.6
Indirect :	0.26	mg/dl	0 - 0.5
<u>Serum Proteins</u>			
Total Protein :	6.98	gms/dl	6.4 - 8.3
Albumin :	4.10	gms/dl	3.8 - 4.4
Globulins :	2.88	gms/dl	2.3 - 3.5
A/G Ratio :	1.42		0.9 - 2.9

Done on Fully automated biochemistry analyser - COBAS C 111



LAB

LAB USE ONLY (Entered by :AP Enter Date/Time:21/01/2023 3:43:00 PM) (Verify by :NITI Verify Date/Time:21/01/2023 3:49:00 PM)

Page 7 of 8





BARODA DIAGNOSTIC LABORATORY

302, Trivia Complex, Natubhai Circle, Race Course, Vadodara. ☎ +91 8866009950 / 7405009950 📧 bdl95950@gmail.com



* 2 5 8 1 6 *

Patient's name : Ramilaben Vasava
Age/Sex : 51 Years/Female
Referred by : C/o. I Cure Heart & Diet Clinic
Sample From : LAB
UHID :

Reg. ID : icure-511-19
Accession : 25816
Reg. Date : 21/01/2023
Collection Time : 21/01/2023 14:06

HbA1C REPORT

Sample Type: EDTA

Test Name	Result	Units	Biological Reference Interval
HbA1C :	4.95	%	Excellent control: 4.2-6.2 Good Control : 6.3-7.2 Fair Control : 7.3-8.2 Poor Control : >8.3
Mean Blood Glucose levels : of last 03months	95.0	mg/dl	

NOTE

*As per the new 2009 update of American Diabetes Association regarding HbA1C & Mean Blood Glucose relationship.

This test is used to monitor diabetic patients compliance with the therapeutic regimen and long term blood glucose control. It's level is proportional to both the average blood glucose concentration and the life span of the red blood cells (RBC) in circulation. HbA1c values are free of day to day glucose fluctuations and are unaffected by exercise or recent food intake.



LAB
LAB USE ONLY (Entered by :AP Enter Date/Time:21/01/2023 3:43:00 PM) (Verify by :NITI Verify Date/Time:21/01/2023 3:49:00 PM)





BARODA DIAGNOSTIC LABORATORY

Name : RAMILABEN VASAVA
Ref By : ICURE HEART & DIET CLINIC

Age/Sex : 51 Yrs./F
Date : 21/01/2023
Report ID. : 5

HAEMOGRAM PROFILE

TEST	RESULT
Blood Group	: * B *
Rh Factor (Anti D.)	: * POSITIVE *

BIOCHEMISTRY

FASTING (FBS)			
Blood Glucose	: 106.0	mg/dL	70.00 - 110.00 mg/dL
POST-PRANDIAL			
Blood Glucose	: 125.0	mg/dL	80 - 140 mg/dL

Done By Fully Auto Analyzer MIURA, A-1004

END OF REPORT



Dr. Nehal Tiwari
(MD)
Consultant Pathologist
(Reg No. G-54530)

Dr. Priya Kiplani
(MD)
Consultant Pathologist
(Reg No. G-46004)



BARODA DIAGNOSTIC LABORATORY

Name : RAMILABEN VASAVA
Ref By : ICURE HEART & DIET CLINIC

Age/Sex : 51 Yrs./F
Date : 21/01/2023
Report ID. : 5

EXAMINATION OF URINE

TEST	RESULT	UNIT
Sample	: FASTING	
PHYSICAL EXAMINATION		
Quantity	: 10	mL
Colour	: PALE YELLOW	
Transperancy	: CLEAR	
Specific Gravity	: 1.030	
Reaction	: ACIDIC	
Deposits	: ABSENT	
CHEMICAL EXAMINATION		
Albumin	: NIL	
Sugar	: NIL	
Acetone	: ABSENT	
Bile Salts	: ABSENT	
Bile Pigments	: ABSENT	
Urobilinogen	: NORMAL : ~ < 1.0 mg/dL	
Occult Blood	: ABSENT	
Nitrate	: ABSENT	
MICROSCOPIC EXAMINATION		
Pus Cells	: 0-1 / hpf	
RBC	: NIL	
Epithelial Cells	: NIL	
Crystals	: NIL	
Amorphous Phosphate	: NIL	
Cast	: NIL	

END OF REPORT

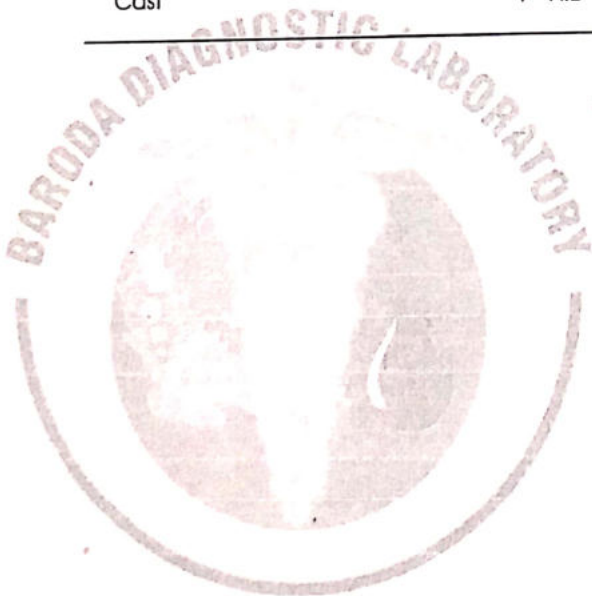

Dr. Nehal Tiwari
(MD)
Consultant Pathologist
(Reg No. G-54530)

Dr. Priya Kriplani
(MD)
Consultant Pathologist
(Reg No. G-46004)



Heart & General Clinic

NAME : Mrs Ramilaben Vasava	AGE : 53 Y/F	DATE : 21/01/2023
-----------------------------	--------------	-------------------

ULTRASONOGRAPHY OF WHOLE ABDOMEN (Screening Only)

Liver is normal in size and echotexture and shows normal parenchymal reflectivity. No focal lesion is seen. Hepatic veins appear normal. There is no evidence of any dilated intra hepatic billiary radicals

Portal Vein appears normal in diameter.

Common Bile Duct is of normal diameter.

Gallbladder is physiologically distended with normal wall thickness. There is no evidence of gallstones. No evidence of peri-cholecystic fluid or probe tenderness.

Pancreas is normal in size and shows homogenous reflectivity. There is no evidence of any calcification or ductal dilatation.

Spleen is normal size and shows a homogenous echotexture. There is no evidence of any focal lesion.

Both Kidneys are normal in position and size. They show normal cortical reflectivity and cortico-medullary distinction. Right kidney measures 94x39mm. Left kidney measures 91x40mm. There is no evidence of renal calculi, hydronephrosis or mass seen.

Bladder is well distended and shows normal wall thickness. No evidence of intra-luminal mass or calculi.

Uterus appears normal in size. Uterine myometrial echotexture is homogeneous. No focal lesion is seen. CET measures 5mm.

Both Ovaries appears normal in size & reflectivity. No evidence of any adnexal mass.

There is no evidence of ascites.

No evidence of any gross howel mass seen.

No evidence of any aorto-caval or mesenteric root lymphadenopathy.

No mass or collection in right iliac fossa.

CONCLUSION: No sonographic abnormality is seen.



DR. MEHUL PRAJAPATI
CONSULTANT RADIOLOGIST

2D Echocardiography & Color Doppler Report

iCure Hear care, 402, Epsilon tower, opp Pasha bhai park, Race course, Vadodara

Patient Name: Ramilaben Vasava Date: 21 / 01 / 2023

Age Gender: female - 53 Years

M. Mode Study:

LA	31	IVS	09	PWD	09
AO	24	LVDs	31	LVDd	49

Doppler Study:

Mitral Valve	E: 0.74 A: 0.42
Aortic Valve	Normal
Tricuspid Valve	Normal
Pulmonary Valve	Normal

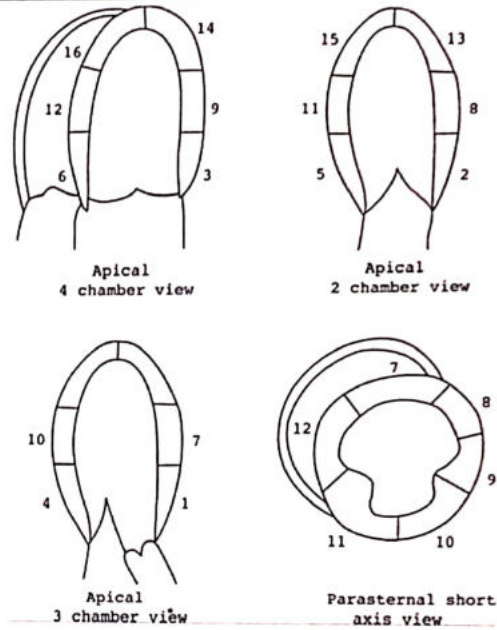

Conclusion:

- **Normal LV Systolic function**
- **LVEF: 62 % ,No RWMA**
- **Cardiac Chambers: Normal**
- **Diastolic function: Normal**
- **TR: No PAH: No RVSP: 18 mmhg**
- **No MIs , No MR**
- **Mild AR , No AS**
- **ASD/VSD/PDA/Co-A : No**
- **No Clots or vegetations found**
- **IVC: 12mm size with >50% collapsive**



Dr. Krish P. Vaidya
MD, PGDCC
Associate Consultant-Cardiology
Reg.No. G-50510

Note:

Normal 2D echo report does not rule out cardiac diseases
this report shall not be used for Medico legal purposes,
Clinical Correlation advisable.

Dr. Krish P Vaidya
Consultant Cardiologist, Diabetologist
& General Physician

 **icure™**
Heart & General Clinic

iCure Heart& Diet Clinic, 402, Epsil on tower, opp Pasha bhai park, Race course, Vadodara

NAME	RAMILABEN VASAVA	AGE/SEX	51/FEMALE
REF BY	ICURE HEART & DIET CLINIC	DATE	21-01-23

X-RAY CHEST PA VIEW (PORTABLE)

FINDING

BOTH LUNGS FIELDS ARE NORMAL .

REMAINING LUNG FIELDS ARE NORMAL.

BOTH COSTOPHRENIC RECESS ARE CLEAR.

CARDIAC SIZE WITHIN NORMAL LIMITS.

MEDIASTINUM AND BONY THORACIC CAGE REVEAL NO ABNORMALITY.

IMPRESSION :NORMAL LUNGS HEART AND MEDIASTUINUM..



DR.HIMANI VIRAPARA
Regn. No: G.28771
M.D. [Radiodiagnosis]
(CONSULTANT RADIOLOGIST)



Ajanta Co Operative Society, Nr Trident Complex Elorapark Crossing CNG Pump Road Vadodara 390023.**EMAIL:**
sunnydigitalxray@yahoo.com**[24 x 7 EMERGENCY SERVICE]**