



बैंक ऑफ़ बड़ौदा
Bank of Baroda

India's International Bank



नाम

Name

जया योगेश पटेल

JAYA YOGESH PATEL

कर्मचारी .कूट क्र

E.C. No.

154082

JY Patel

धारक के हस्ताक्षर

JY Patel
जारीकर्ता प्राधिकारी
Issuing Authority

Signature Holder's

मिलने पर निम्नलिखित की लौटाएं
अंचल कार्यालय,
बड़ौदा अंचल-पांचवा तल, बड़ौदा भवन,
आर सी दत्त रोड, अलकापुरी, बड़ौदा-३९०००७, गुजरात
फोन : 91 265 2316501.

If found, please return to-
Zonal Office, Baroda Zone,
5th Floor, Baroda Bhavan,
R C Dutt Road, Alkapuri, Baroda-390007, Gujarat
Phone : 91 265 2316501

A+ve

रक्त समूह / BLOOD Group

पहचान चिन्ह / Identification Marks



YASHFEEN CARDIAC HOSPITAL™

At. & Po. Viraval, Navsari. 396 445. Phone (H) (02637) 235725

Website : www.yashfeenhospital.in E-mail : info@yashfeenhospital.in
(For Laboratory Reports Only)



Patient Name : Yogeshkumar Budiabhai Patel

Age : 60 Years Sex : M

Ref By Dr. : -

Area : Navsari Date : 28/10/2023

Sample Time : 28/10/2023 09:15 No : 14

Time : 10:58AM

HAEMOGRAM

Test	Findings	UOM	Normal Range
HAEMOGLOBIN	15.7	gm/dl	M-13.5-17.0 gm/dl F-11.5-15.5 gm/dl
HAEMOGRAM			
RED BLOOD CELL	7.00	10 ⁶ /μL	3.76-5.70
TOTAL LEUCOCYTE COUNT	7800	cells/cumm	4,000-11,000cells/cumm
Differential Count			
Neutrophil	70	%	40-75 %
Lymphocytes	23	%	20-40 %
Eosinophil	1	%	01-06 %
Monocytes	6	%	02-10 %
Basophils	0	%	00-00 %
PLATELET COUNT	228000	lacs/cumm	1.5-5.5 Lacs/cumm
RBC INDICES			
P.C.V.	49.6	%	Male-40-56%, Female-37-47%
M.C.V.	70.9	cu/microns	76.0-94.0
M.C.H.	22.5	pg	27.0-30.0
M.C.H.C.	31.7	-	30.0-35.0
BLOOD GROUP	"A"	-	-
RH FACTOR	POSITIVE	-	-
E.S.R.(1 hour)	6	mm/hr.	Male-5-10 mm/hr, Female-5-20 mm/hr

Remarks

Designed By : Santa Infotech Pvt. Ltd., Navsari

P. Chaudhary
Dr. PIYUSH B. CHAUDHARI

M. D. Medicine

Reg. No. G-21518

Yashfeen Cardiac Hospital

S. Desai
Signature

Thanks for Reference

Technician



YASHFEEN CARDIAC HOSPITAL™

At. & Po. Viraval, Navsari. 396 445. Phone (H) (02637) 235725

Website : www.yashfeenhospital.in E-mail : info@yashfeenhospital.in
(For Laboratory Reports Only)



Patient Name : Yogeshkumar Budiabhai Patel

Age : 60 Years Sex : M

Ref By Dr. : -

Area : Navsari

Date : 28/10/2023

Sample Time : 28/10/2023 09:16 No : 14

Time : 10:58AM

HAEMOGLOBIN A1 C ESTIMATION

Test	Findings	UOM	Normal Range
Hb A1C	6.2	%	>8 :Action Suggested, 7-8 :Good Control, <7 :Goal, 6-7 :Near Normal Glycemia, <6 :Non-diabetic Level
Technique METHOD - HPLC		-	
Mean Blood Glucose	131.3	mg/dL	



P. Chaudhari
Dr. PIYUSH B. CHAUDHARI
M.D. Medicine
Reg. No. G-21513

Remarks

Designed By : Sarita Infotech Pvt. Ltd., Navsari

Yashfeen Cardiac Hospital

Sarita Infotech
Signature

Thanks for Reference

Technician



YASHFEEN CARDIAC HOSPITAL™

At. & Po. Viraval, Navsari. 396 445. Phone (H) (02637) 235725

Website : www.yashfeenhospital.in E-mail : info@yashfeenhospital.in
(For Laboratory Reports Only)



Patient Name : Yogeshkumar Budiabhai Patel

Age : 60 Years Sex : M

Ref By Dr. : -

Area : Navsari

Date : 28/10/2023

Sample Time : 28/10/2023 09:16 No : 14

Time : 10:58AM

BIOCHEMICAL TEST REPORT

Test	Findings	UOM	Normal Range
S.CREATININE	0.6	mg/dL	Male-0.9-1.4 mg/dL, Female-0.8-1.2 mg/dL
BLOOD UREA NITROGEN	6.4	mg/dL	4.7-23.0 mg/dL
S.URIC ACID	5.4	mg/dL	Male:3.5-7.2 mg/dL, Female:2.6-6.0 mg/dL



P. Chaudhari
Dr. PIYUSH B. CHAUDHARI
M.D. Medicine
Reg. No. G-21513

Remarks

Designed By : Sarita Infotech Pvt. Ltd., Navsari

Yashfeen Cardiac Hospital

Sarita
signature

Thanks for Reference

Technician



YASHFEEN CARDIAC HOSPITAL™

At. & Po. Viraval, Navsari. 396 445. Phone (H) (02637) 235725

Website : www.yashfeenhospital.in E-mail : info@yashfeenhospital.in
(For Laboratory Reports Only)



Patient Name : Yogeshkumar Budiabhai Patel
Ref By Dr. : -
Sample Time : 28/10/2023 09:16 No : 14

Age : 60 Years Sex : M
Area : Navsari Date : 28/10/2023
Time : 10:58AM

LIPID PROFILE TEST REPORT

Test	Findings	UOM	Normal Range
S.CHOLESTEROL	131.8	mg/dL	<200:Desirable, 200-239:Borderline High, >=240:High
HDL CHOLESTEROL	50.8	mg/dL	<40:Low(High Risk), >=60:High(Low Risk)
LDL CHOLESTEROL	90.4	mg/dL	<100.0: Optimal, 100.0-129.0: Nearoptimal/ Aboveoptimal, 130.0-159.0:Borderline High, 160.0-189.0:High, >=190.0:Very High
VLDL CHOLESTEROL	15.9	mg/dL	Upto 40.0 mg/dL
S.TRIGLYCERIDES	79.4	mg/dL	<150.0:Normal, 150.0-199.0:Borderline high, 200.0-499.0:High, >=500.0:Very High
CHOL/ HDL RATIO	2.6	mg/dL	LESS THAN 5.0
LDL/ HDL RATIO	1.8	mg/dL	LESS THAN 5.0



P. Chaudhary
Dr. PIYUSH B. CHAUDHARY
M.D. Medicine
Reg. No. G-21513

Remarks

Designed By : Sarita Infotech Pvt. Ltd., Navsari

Yashfeen Cardiac Hospital

[Signature]
signature

Thanks for Reference

Technician



YASHFEEN CARDIAC HOSPITAL™

At. & Po. Viraval, Navsari. 396 445. Phone (H) (02637) 235725

Website : www.yashfeenhospital.in E-mail : info@yashfeenhospital.in

(For Laboratory Reports Only)



Patient Name : Yogeshkumar Budiabhai Patel

Age : 60 Years Sex : M

Ref By Dr. : -

Area : Navsari

Date : 28/10/2023

Sample Time : 28/10/2023 09:16 No : 14

Time : 10:58AM

LIVER FUNCTION TEST REPORT

Test	Findings	UOM	Normal Range
TOTAL BILIRUBIN	1.5	mg/dL	0-1.0 mg/dL
DIRECT BILIRUBIN	0.5	mg/dL	0-0.8 mg/dL
INDIRECT BILIRUBIN	1.0	mg/dL	0-0.2 mg/dL
SGPT	14.9	U/L	Below 40.0 U/L
S.ALKALINE PHOSPHATASE	44.7	U/L	Child-170.0-515.0 U/L, Adults-37.0-147.0 U/L
TOTAL PROTEIN	6.7	g/dl	6.0-8.0 g/dl
ALBUMIN	4.4	g/dl	3.0-5.0 g/dl
GLOBULIN	2.3	g/dl	3.0-3.5 g/dl
A/G	2.0	g/dl	
SGOT	16.7	U/L	Below 40.0 U/L



P. Chaudhary
Dr. PIYUSH B. CHAUDHARI
M.D. Medicine
Reg. No. G-21513

Remarks

Designed By : Sarita Infotech Pvt. Ltd., Navsari

Yashfeen Cardiac Hospital

[Signature]
signature

Thanks for Reference

Technician



YASHFEEN CARDIAC HOSPITAL™

At. & Po. Viraval, Navsari. 396 445. Phone (H) (02637) 235725

Website : www.yashfeenhospital.in E-mail : info@yashfeenhospital.in
(For Laboratory Reports Only)



Patient Name : Yogeshkumar Budiabhai Patel

Age : 60 Years Sex : M

Ref By Dr. : -

Area : Navsari

Date : 28/10/2023

Sample Time : 28/10/2023 09:17 No : 14

Time : 10:58AM

THYROID FUNCTION TEST REPORT

Test	Findings	UOM	Normal Range
T3 (TRIODOTHYRONINE)	1.54	ng/ml	Newborns:0.73-2.88, 6 Days-3 Months:0.80-2.75, 4-12Months:0.86-2.65, 1-6 Years:0.92-2.48, 7-11 Years:0.93-2.31, 12-20Years:0.91-2.18, Adults:0.80-2.00
T4(THYROXINE)	9.37	µg/dl	Newborns:5.04-18.5, 6 Days-3 Months:5.41-17.0, 4-12 Months:5.67-16.0, 1-6 Years:5.95-14.7, 7-11 Years:5.99-13.8, 12-20 Years:5.91-13.2, Adults:5.10-14.1
TSH	3.61	µIU/ml	Newborns:0.70-15.2, 6 Days-3 Months:0.72-11.0, 4-12 Months:0.73-8.35, 1-6 Years:0.70-5.97, 7-11 Years:0.60-4.84, 12-20 Years:0.51-4.30, Adults:0.27-4.20

TECHNIQUE

ELECTROCHEMILUMINESCEN
CE



P. Chaudhary
Dr. PIYUSH B. CHAUDHARI
M.D. Medicine
Reg. No. G-21518

Remarks

Designed By : Sarita Infotech Pvt. Ltd., Navsari

Yashfeen Cardiac Hospital

Sarita Infotech
signature

Thanks for Reference

Technician



YASHFEEN CARDIAC HOSPITAL™

At. & Po. Viraval, Navsari. 396 445. Phone (H) (02637) 235725

Website : www.yashfeenhospital.in E-mail : info@yashfeenhospital.in
(For Laboratory Reports Only)



Patient Name : Yogeshkumar Budiabhai Patel

Age : 60 Years Sex : M

Ref By Dr. : -

Area : Navsari Date : 28/10/2023

Sample Time : 28/10/2023 09:17 No : 14

Time : 10:58AM

GGT TEST REPORT

Test	Findings	UOM	Normal Range
SERUM GGT	37	U/L	10.0-71.0 U/L



P. Chaudhari
Dr. PIYUSH B. CHAUDHARI
M.D. Medicine
Reg. No. G-21513

Remarks

Designed By : Sarita Infotech Pvt. Ltd., Navsari

Yashfeen Cardiac Hospital

[Signature]
Signature

Thanks for Reference

Technician



YASHFEEN CARDIAC HOSPITAL™

At. & Po. Viraval, Navsari. 396 445. Phone (H) (02637) 235725

Website : www.yashfeenhospital.in E-mail : info@yashfeenhospital.in
(For Laboratory Reports Only)



Patient Name : Yogeshkumar Budiabhai Patel

Age : 60 Years Sex : M

Ref By Dr. : -

Area : Navsari

Sample Time : 28/10/2023 09:17 No : 14

Date : 28/10/2023

Time : 12:29PM

ROUTINE URINE ANALYSIS

Test	Findings	UOM	Normal Range
PHYSICAL EXAMINATION			
Quantity	-	-	
Colour	YELLOW	-	
Appearance	CLEAR	-	
Reaction	ACIDIC	-	
Sp. Gravity	1.001	-	
CHEMICAL EXAMINATION			
U.Albumin	NIL	-	
Sugar	NIL	-	
Acetone	NIL	-	
Bile Salt	NIL	-	
Bile Pigment	NIL	-	
Occult Blood	NIL	-	
MICROSCOPIC EXAMINATION			
Pus Cells	1-2	/hpf	
Epithelial cells	1-2	/hpf	
Red cells	ABSENT	/hpf	
Casts	-	/hpf	
Crystals	-	/hpf	
Others	-	/hpf	



P. Chaudhary
Dr. PIYUSH B. CHAUDHARI
M.D. Medicine
Reg. No. G-21513

Remarks

Designed By : Sarita Infotech Pvt. Ltd., Navsari

Yashfeen Cardiac Hospital

P. Chaudhary
Signature

Thanks for Reference

Technician



YASHFEEN CARDIAC HOSPITAL™

At. & Po. Viraval, Navsari. 396 445. Phone (H) (02637) 235725

Website : www.yashfeenhospital.in E-mail : info@yashfeenhospital.in
(For Laboratory Reports Only)



Patient Name : Yogeshkumar Budiabhai Patel

Age : 60 Years Sex : M

Ref By Dr. : -

Area : Navsari

Date : 28/10/2023

Sample Time : 28/10/2023 09:17 No : 14

Time : 12:29PM

BLOOD SUGAR TEST REPORT

Test	Findings	UOM	Normal Range
FASTING BLOOD SUGAR	109.6	mg/dL	70-110 mg/dL
FASTING URINE SUGAR	NIL	-	NIL
POSTPANDRIAL BLOOD SUGAR	199.8	mg/dL	70-140 mg/dL
POSTPANDRIAL URINE SUGAR	±	-	NIL



P. Chaudhary
Dr. PIYUSH B. CHAUDHARI
M.D. Medicine
Reg. No. G-21513

Remarks

Designed By : Sarita Infotech Pvt. Ltd., Navsari

Yashfeen Cardiac Hospital

Sarita
signature

Thanks for Reference

Technician

YASHFEEN CARDIAC HOSPITAL™

MANAGED BY :- YASHFEEN FOUNDATION

VIRAVAL, NAVSARI. 396 445. PHONE : (H) (02637) 235725

Website : www.yashfeenhospital.in E-mail : info@yashfeenhospital.in



(Regd. No. E / 1390 / Navsari)

2D ECHO CARDIOGRAPHY COLOUR DOPPLER REPORT

Patient Name & No : Yogeshkumar Budiabhai Patel CH23030213 Age/Sex UHID : : 4038
Doctor : Mohil Nagad 60/ M No : : 4181
Referred By : Date : : 28/10/2023

M-Mode findings

LVIDd : 50mm
LVIDs : 37mm
IVSd : 10mm
PWd : 10mm
EF : 55%
Aorta : 23mm
LA : 32mm

2D Imaging

Aortic Valve : Trileaflet, Peak Gradient 6mm of Hg.
Mitral Valve : Thin, Pliable, Normal Mobility, Mild MR.
Tricuspid Valve : Trace TR, RVSP:20 + RAP
Pulmonary Valve : Normal

=> : All cardiac chambers are normal sized.
=> : Jerky Septum.
=> : No regional wall motion abnormality.
=> : Normal LV systolic function.
=> : Normal LV diastolic function.
=> : IAS/IVS intact.
=> : No obvious clots/ vegetations/ or effusion.
=> : IVC Normal size.

Doppler Findings

=> : No MS/Mild MR, No TS/Trace TR, No AS/AR & No PS/PR
Mitral inflow Pattern : E > A
Tissue Doppler Findings : E' > A'

Impression

: S/P CABG, Normal LVEF:55%, No RWMA, Mild MR, Jerky Septum.



Report Prepared By

Report Checked By

DR. MOHIL NAGAD
M.D. Medicine, Dip. Cardiology
Senior Consultant, Interventional Cardiology
Reg. No. G-22893
Non-Invasive Cardiologist
YASHFEEN HOSPITAL, NAVSARI

Designed By : Sarita Infotech Pvt. Ltd., Navsari

YASHFEEN IMAGING & RADIOLOGY DEPARTMENT

MANAGED BY :- YASHFEEN FOUNDATION

VIRAVAL, NAVSARI. 396 445. PHONE : (H) (02637) 235725

Website : www.yashfeenhospital.in E-mail : info@yashfeenhospital.in

Name	YOGESHKUMAR B. PATEL	Age	60Y/M
Ref by Dr	SELF	Date	28/10/2023

USG ABDOMEN (SCREENING)

Liver appears normal in size & shape with normal echopattern.
No e/o focal or diffuse lesion. IHBR appear normal.
PV and CBD appear normal.

Gall bladder appears distended & shows two calculi. Largest measures 10 mm. Walls appear normal.

Pancreas appears normal in size and echogenicity. No e/o focal or diffuse lesion.

Spleen appears normal in size and shows normal echopattern. No e/o focal lesion.

Both Kidneys appear normal in size and echopattern. CM Differentiation is preserved.
No e/o calculus or hydronephrosis on either side.
Perirenal spaces appear normal on either side.
Suprarenal regions appear normal on either side. No e/o mass lesion.

Bladder is empty (due to non-compliance of patient). Adv: Follow up USG with normally distended bladder.

Prostate appears enlarged in size measuring 41 cc with normal echopattern.
No e/o calcification.

RIF region appears normal.

No e/o ascites.

IMPRESSION:

1. Moderate prostatomegaly. Adv: S. PSA correlation.
2. Cholelithiasis without changes of cholecystitis.



Dr. DHARMESH DESAI
(M.D. Radiology)
Reg. No. G - 45284
YASHFEEN GROUP OF HOSPITAL
Dr. Dharmesh Desai
MD

YASHFEEN IMAGING & RADIOLOGY DEPARTMENT

MANAGED BY :- YASHFEEN FOUNDATION

VIRAVAL, NAVSARI. 396 445. PHONE : (H) (02637) 235725

Website : www.yashfeenhospital.in E-mail : info@yashfeenhospital.in

Patient's Name:	YOGESHKUMAR B. PATEL	Age & Sex:	60Yrs/m
Ref. by Dr.	Self	Date:	28-10-2023

X RAY CHEST (PA VIEW)

Sternal wire noted in situ.

Both lung fields appear normal.

Both hila appear normal.

Both CP angles appear clear.

Cardiac size appears within normal limit.

Both domes of diaphragm appear normal.

Bony thoracic cage appears normal.

IMPRESSION:

- Normal X-ray chest (PA view).



Dr. DHARMESH DESAI
(M.D. Radiology)
Dr. Dharmesh Desai
Reg. No. G-45284
MD
YASHFEEN GROUP OF HOSPITAL

Please contact immediately for any typographical error.

This is only professional opinion, not a final diagnosis. Kindly correlate clinically. Not valid for medicolegal purpose.

YOGESHKUMAR ,
ID:
DOB:
60 Years , ,
Male ,Unknown
Med.:
Location:
Referring Physician:
Notes:

28-10-2023 09:57:49

Vent. Rate: 67 BPM
PR int: 178 ms
QRS dur: 94 ms
QT/QTc: 391/407 ms
P-R-T axes: 46 7 138
Avg. RR: 884 ms
QTcB: 415 ms
QTcF: 407 ms

SINUS RHYTHM
SEPTAL MYOCARDIAL INFARCTION, PROBABLY OLD
MODERATE T-WAVE ABNORMALITY, CONSIDER LATERAL ISCHEMIA
ABNORMAL ECG

UNCONFIRMED REPORT
Reviewed by:

P. Chaudhari
Dr. PIYUSH B. CHAUDHARI
M.D. Medicine
Reg. No. G-21518

Signed by:
Date:



Yogeshkumar B. Patel Age. 60/M

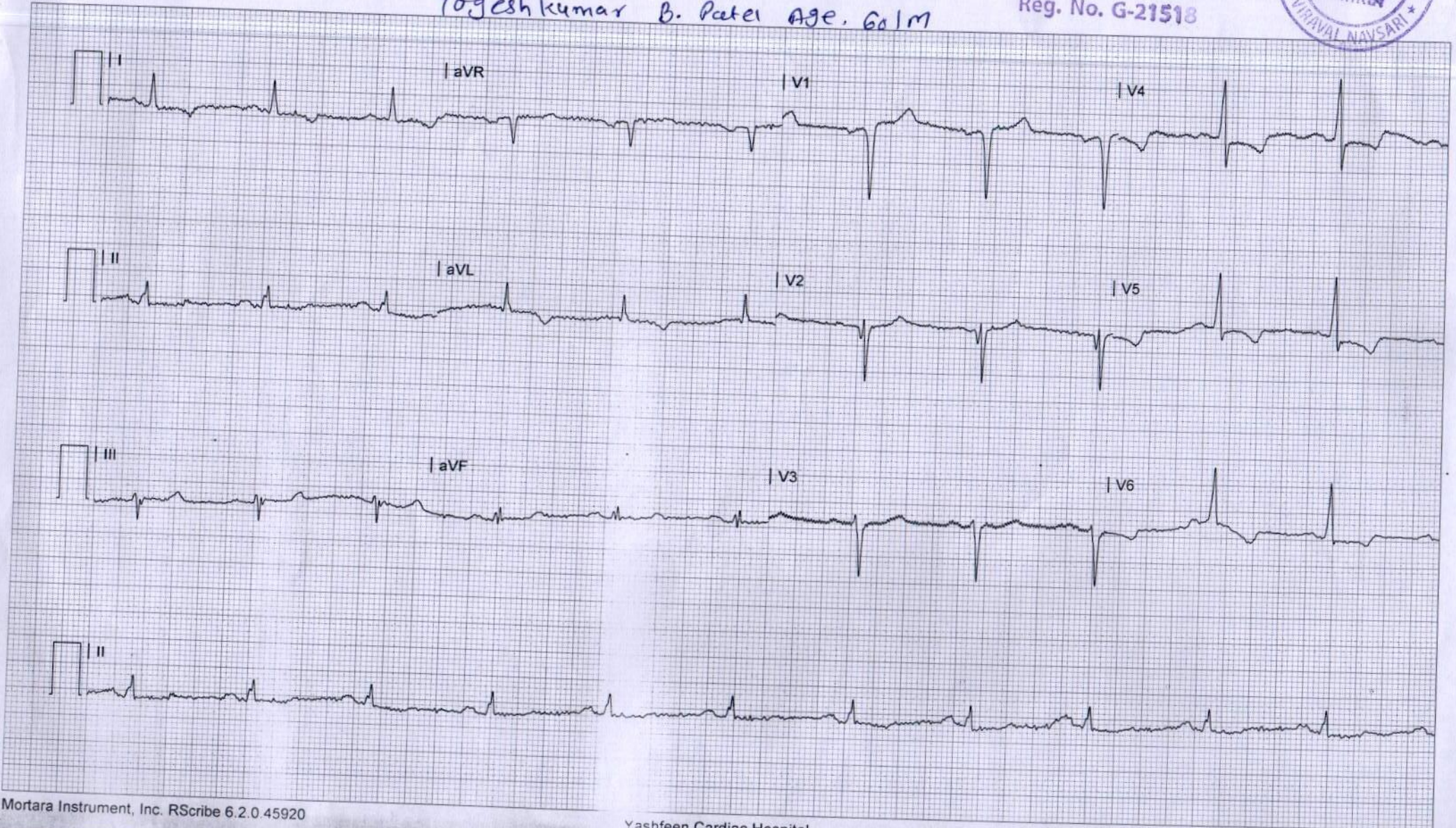

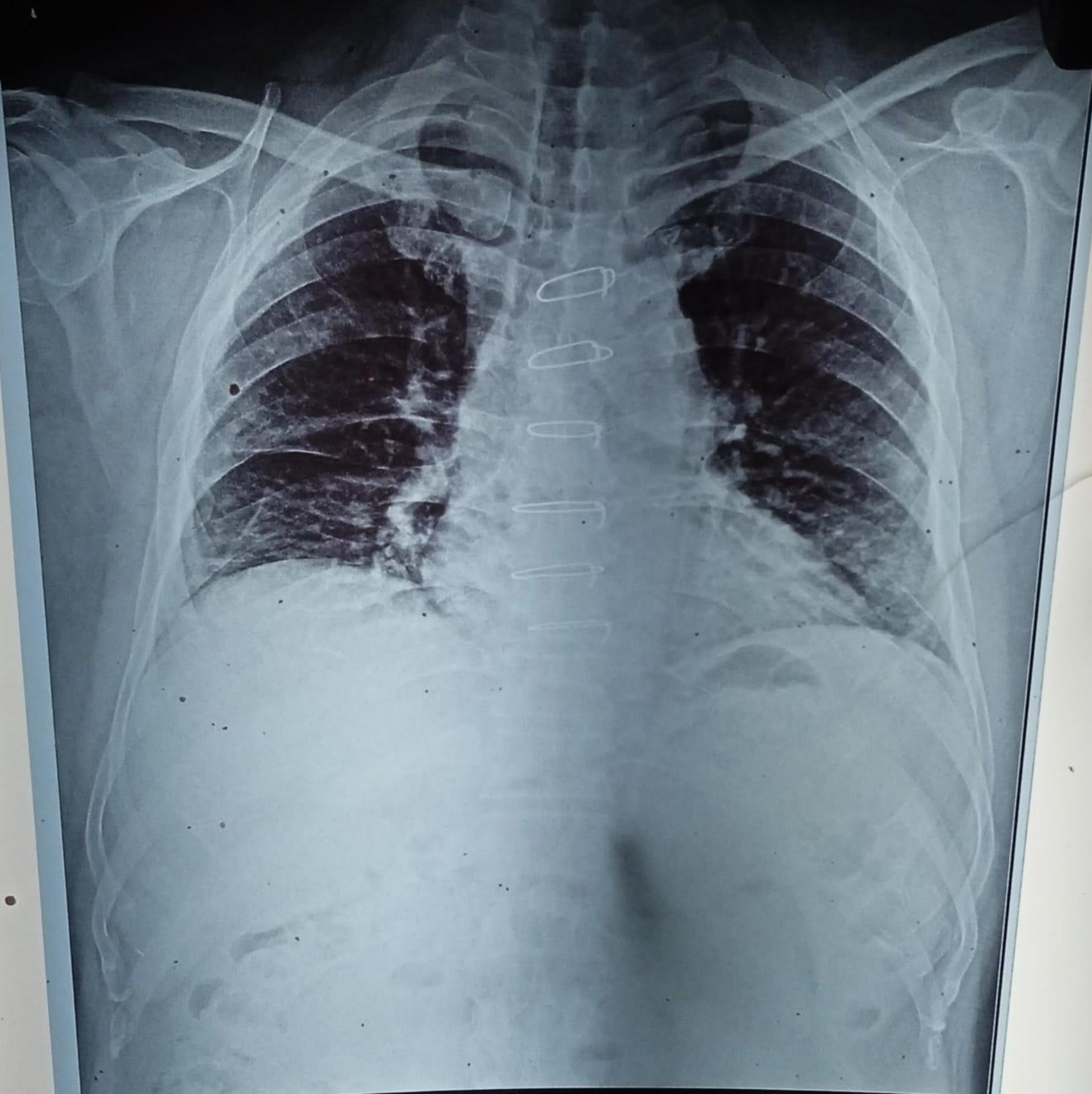

CH23030213 YOGESHKUMAR B PATEL 60Y 281023721 ChestErect
YASHFEEN GROUP OF HOSPITALS NAVSARI PH:9924047789



CARDIAC EMERGENCY
TMT
ECHO

11



NO SMOKING
કુચળાં નિષેધ
CCTV
RANGE
સર્કલ દ્વારા કોન્ટ્રોલ
આમ તમારું સુખ

GPS Map
Camera Lite

746, Viraval Village, Navsari, Viraval, Gujarat 396445, India

Latitude
20.9621019°

Longitude
72.9291678°

Local 11:38:48 AM
GMT 06:08:48 AM

Altitude 12 meters
Saturday, 28.10.2023