

Patient Name : **Tushar Bala Behera**

Doctor Name : Navneet Kaur

Gender/Age : Female / 38 Y

Qualification : MBBS

Weight/Height : 153 Cms / 56 Kgs

Appointment Id : zqf72tsh05 -

Lab Report Summary



Blood

• 15 Parameters



Glands & Endocrine System

• 5 Parameters



Heart/Circulatory System

• 3 Parameters

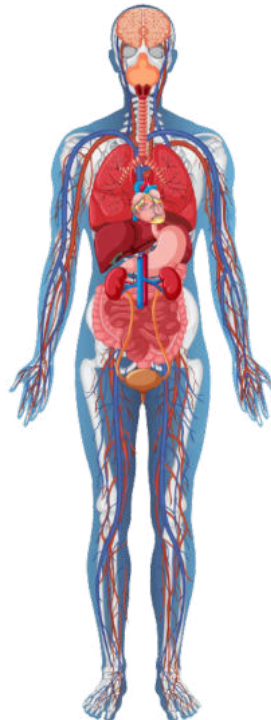

Stomach & Liver/Digestive System

• 11 Parameters



Kidney/Genito-Urinary System

• 9 Parameters

 **image**

Navneet Kaur

Doctor's Signature

Patient Name : **Tushar Bala Behera**

Gender/Age : Female / 38 Y

Weight/Height : 153 Cms / 56 Kgs

Appointment Id : zqf72tsh05 -

Doctor Name : Navneet Kaur

Qualification : MBBS

Purpose Of Visit : Corporate Health Check
ARCOFEMI

Allergies : Dust - Moderate

Past Medical History

Medical History : Asthma - 5years - On Treatment
Surgical History : Elective Cesarean Section (Procedure)
Personal History
Diet : Non-Vegetarian
Habits : Alcohol
Physical Activity : Walking

Lab Panel Results

HEMOGRAM

Sample Collected On : 16-08-2023

TOTAL LEUCOCYTE COUNT (TLC)
6,760 cells/Cu.mm

HAEMOGLOBIN **12.9** G/DL 12 - 15 G/DL

PCV **40.40** % 40 - 50 %

RBC COUNT **4.7** Million/Cu.mm 3.8 - 4.8 Million/Cu.mm

MCV **86.1** FL 83 - 101 FL



Navneet Kaur

Doctor's Signature

Patient Name : **Tushar Bala Behera**
 Gender/Age : Female / 38 Y
 Weight/Height : 153 Cms / 56 Kgs
 Appointment Id : zqf72tsh05 -

Doctor Name : Navneet Kaur
 Qualification : MBBS

MCH	27.5 Pg	27 - 32 Pg
MCHC	32 G/DL	31.5 - 34.5 G/DL
R.D.W	13.2 %	11.6 - 14 %
NEUTROPHILS	61.2 %	40 - 80 %
LYMPHOCYTES	30.9 %	20 - 40 %
EOSINOPHILS	1 %	1 - 6 %
MONOCYTES	5.6 %	2 - 10 %
BASOPHILS	1.3 %	0 - 2 %
NEUTROPHILS	4137.12 Cells/Cu.mm	2000 - 7000 Cells/Cu.mm
LYMPHOCYTES	2088.84 Cells/Cu.mm	1000 - 3000 Cells/Cu.mm
EOSINOPHILS	67.6 Cells/Cu.mm	20 - 500 Cells/Cu.mm



Navneet Kaur

Doctor's Signature

Patient Name : **Tushar Bala Behera**
Gender/Age : Female / 38 Y
Weight/Height : 153 Cms / 56 Kgs
Appointment Id : zqf72tsh05 -

Doctor Name : Navneet Kaur
Qualification : MBBS

MONOCYTES	378.56 Cells/Cu.mm	200 - 1000 Cells/Cu.mm
BASOPHILS	87.88 Cells/Cu.mm	0 - 100 Cells/Cu.mm
PLATELET COUNT	332000 Cells/Cu.mm	150000 - 410000 Cells/Cu.mm
ERYTHROCYTE SEDIMENTATION RATE (ESR)	05 Mm At The End Of 1 Hour	0 - 20 Mm At The End Of 1 Hour

GAMMA GLUTAMYL TRANFERASE (GGT)

Sample Collected On : 16-08-2023

GAMMA GLUTAMYL TRANSPEPTIDASE (GGT)	13.00 U/L	12 - 43 U/L
-------------------------------------	------------------	-------------

LIVER FUNCTION TEST (LFT)

Sample Collected On : 16-08-2023

BILIRUBIN, TOTAL	1.00 Mg/DL	0.2 - 1.2 Mg/DL
BILIRUBIN CONJUGATED (DIRECT)	0.10 Mg/DL	0 - 0.3 Mg/DL
BILIRUBIN (INDIRECT)	0.90 Mg/DL	0 - 1.1 Mg/DL
ALANINE AMINOTRANSFERASE (ALT/SGPT)	16 U/L	0 - 34.99 U/L
ASPARTATE AMINOTRANSFERASE (AST/SGOT)	20.0 U/L	14 - 36 U/L



Navneet Kaur

Doctor's Signature

Patient Name : **Tushar Bala Behera**
 Gender/Age : Female / 38 Y
 Weight/Height : 153 Cms / 56 Kgs
 Appointment Id : zqf72tsh05 -

Doctor Name : Navneet Kaur
 Qualification : MBBS

ALKALINE PHOSPHATASE	68.00 U/L	38 - 126 U/L
PROTEIN, TOTAL	7.70 G/DL	6.3 - 8.2 G/DL
ALBUMIN	4.30 G/DL	3.5 - 5 G/DL
GLOBULIN	3.40 G/DL	2 - 3.5 G/DL
A/G RATIO	1.26	0.9 - 2

RENAL PROFILE/RENAL FUNCTION TEST (RFT/KFT)

Sample Collected On : **16-08-2023**

CREATININE	0.70 Mg/DL	0.5 - 1.04 Mg/DL
UREA	17.40 Mg/DL	15 - 36 Mg/DL
BLOOD UREA NITROGEN	8.1 Mg/DL	8 - 23 Mg/DL
URIC ACID	4.60 Mg/DL	2.5 - 6.2 Mg/DL
CALCIUM	9.50 Mg/DL	8.4 - 10.2 Mg/DL
PHOSPHORUS, INORGANIC	3.70 Mg/DL	2.5 - 4.5 Mg/DL



Navneet Kaur
Doctor's Signature

Patient Name : **Tushar Bala Behera**
Gender/Age : Female / 38 Y
Weight/Height : 153 Cms / 56 Kgs
Appointment Id : zqf72tsh05 -

Doctor Name : Navneet Kaur
Qualification : MBBS

SODIUM **143** Mmol/L 135 - 145 Mmol/L

POTASSIUM **4.4** Mmol/L 3.5 - 5.1 Mmol/L

CHLORIDE **105** Mmol/L 98 - 107 Mmol/L

THYROID PROFILE (TOTAL T3, TOTAL T4, TSH)

Sample Collected On : 16-08-2023

TRI-IODOTHYRONINE (T3, TOTAL) **0.85** Ng/ML 0.67 - 1.81 Ng/ML

THYROXINE (T4, TOTAL) **7.07** Mg/DL 4.66 - 9.32 Mg/DL

THYROID STIMULATING HORMONE (TSH) **1.770** MIU/ML 0.25 - 5 MIU/ML

BLOOD GROUP ABO AND RH FACTOR

Sample Collected On : 16-08-2023

BLOOD GROUP TYPE
B

Rh TYPE
POSITIVE

GLUCOSE, FASTING

Sample Collected On : 16-08-2023

GLUCOSE, FASTING **97** Mg/DL 70 - 100 Mg/DL

URINE GLUCOSE(FASTING)

Sample Collected On : 16-08-2023

URINE GLUCOSE(FASTING)
NEGATIVE



Navneet Kaur

Doctor's Signature

Patient Name : **Tushar Bala Behera**
 Gender/Age : Female / 38 Y
 Weight/Height : 153 Cms / 56 Kgs
 Appointment Id : zqf72tsh05 -

Doctor Name : Navneet Kaur
 Qualification : MBBS

HBA1C, GLYCATED HEMOGLOBIN

Sample Collected On : 16-08-2023

HBA1C, GLYCATED HEMOGLOBIN	5.3* %	0 - 0 %
ESTIMATED AVERAGE GLUCOSE (EAG)	105* Mg/DL	0 - 0 Mg/DL

COMPLETE URINE EXAMINATION

Sample Collected On : 16-08-2023

COLOUR YELLOW	TRANSPARENCY CLEAR	URINE PROTEIN NEGATIVE	GLUCOSE NEGATIVE	URINE BILIRUBIN NEGATIVE
URINE KETONES (RANDOM) NEGATIVE	UROBILINOGEN NORMAL	BLOOD POSITIVE (TRACE)	NITRITE NEGATIVE	LEUCOCYTE ESTERASE NEGATIVE
PUS CELLS 1-2 /Hpf	EPITHELIAL CELLS 2-3 /Hpf	RBC 2-3 /Hpf	CASTS ABSENT	CRYSTALS ABSENT
PH	6.0	5 - 7.5		
SP. GRAVITY	1.025	1.002 - 1.03		

LIPID PROFILE

Sample Collected On : 16-08-2023

TOTAL CHOLESTEROL	171 Mg/DL	0 - 200 Mg/DL
TRIGLYCERIDES	132 Mg/DL	50 - 150 Mg/DL
HDL CHOLESTEROL	43* Mg/DL	40 - 0 Mg/DL



Navneet Kaur
Doctor's Signature

Patient Name : **Tushar Bala Behera**
Gender/Age : Female / 38 Y
Weight/Height : 153 Cms / 56 Kgs
Appointment Id : zqf72tsh05 -

Doctor Name : Navneet Kaur
Qualification : MBBS

NON-HDL CHOLESTEROL	128 Mg/DL	0 - 130 Mg/DL
LDL CHOLESTEROL	101.6* Mg/DL	0 - 100 Mg/DL
VLDL CHOLESTEROL	26.4 Mg/DL	5 - 30 Mg/DL
CHOL / HDL RATIO	3.98	0 - 4.97

GLUCOSE, POST PRANDIAL (PP), 2 HOURS (POST MEAL)

Sample Collected On : 16-08-2023

GLUCOSE, POST PRANDIAL (PP), 2 HOURS	87 Mg/DL	70 - 140 Mg/DL
--------------------------------------	-----------------	----------------

URINE GLUCOSE(POST PRANDIAL)

Sample Collected On : 16-08-2023

URINE GLUCOSE(POST PRANDIAL)
NEGATIVE

Radiology Test

Radiology Reports Are Available Separately For Your Reference If Applicable



Navneet Kaur

Doctor's Signature

Patient Name : **Tushar Bala Behera**
Gender/Age : Female / 38 Y
Weight/Height : 153 Cms / 56 Kgs
Appointment Id : zqf72tsh05 -

Doctor Name : Navneet Kaur
Qualification : MBBS

Physical Examination

Vitals

Weight : 56 Kgs
Height : 153 Cms
BMI : 23.92 BMI
Pulse : 76 BPM
SpO2 : 98 %
Temperature : 98.6 F

Physical Exam

Pallor : No
Icterus : No
Cyanosis : No
Clubbing : No
Koilonychia : No
Edema : No

Cardiovascular System

Rhythm : Regular
Systolic(Mm Of Hg) : 100
Diastolic(Mm Of Hg) : 70
Heart Sounds : S1S2+

Respiratory System

Breath Sounds : Normal Vesicular Breath Sounds

Work Life Style

Type Of Work : Low Activity
Exposure To Computer : High



Navneet Kaur

Doctor's Signature

Patient Name : **Tushar Bala Behera**
Gender/Age : Female / 38 Y
Weight/Height : 153 Cms / 56 Kgs
Appointment Id : zqf72tsh05 -

Doctor Name : Navneet Kaur
Qualification : MBBS

Happiness Score

Sleeping Well : Good
Stress At Home : No
Stress At Work : No

Wellness Prescription

Advice On Physical Activity : Yoga/Relaxation Exercises
Advice On Diet : Low Cholesterol
Balanced Diet

Follow Up And Review Plan Other Recommendations

Medications

Medication	Dosage	When To Take	Frequency	Start Date	End Date
CAP OXIRON Notes:	1	After Food	Once Daily	08/15/2023	11/30/2023
ADBONE 60 K Notes:	1	After Food	Once In The Week	08/15/2023	11/30/2023



Navneet Kaur

Doctor's Signature

Patient Name : **Tushar Bala Behera**
Gender/Age : Female / 38 Y
Weight/Height : 153 Cms / 56 Kgs
Appointment Id : zqf72tsh05 -

Doctor Name : Navneet Kaur
Qualification : MBBS

Risk Scores

Apollo Hospitals Thank You For Your Consent

Based On Current Parameters, Personal & Family History, AI Enabled Tools Derive Health Risk Scores To Alert Participant On His/Her Likely Predisposition To A Disease To Aid Early Detection & Early Medical Intervention To Mitigate The Risk.

AICVD Risk Score **Low Risk**

Report Name	Risk Score	Acceptable Score
Risk Of Heart Disease	2	3

Info: Your Likelihood To Cardiovascular Disease Is With In Acceptable Range To Other People Of Your Age & Gender In Next 10 Years

Note: The Risk Category Is Determined Through The Ratio Between Patient Score And Acceptable Score At Multiple Decimal Points. The Outputs Are Shown In Whole Numbers

Pre-Diabetes Risk Score **Low Risk**

Report Name	Risk Score
Prediabetes	1.2

Note: The Risk Status Is Computed With The Machine Learning Algorithm And Categorised Based On The Individual's Chances Of Prediabetes / Diabetes. It Also Provides A Score Based On The Probability Of The Risk Status.



Navneet Kaur

Doctor's Signature

Name : Mrs. Tushar Bala Behera	Age : 38 Y	UHID :SCHI.0000014634
Address : N-172 Sec 143 Noida	Sex : F	
Plan : ARCOFEMI MEDIWHEEL FEMALE AHC CREDIT PAN INDIA OP AGREEMENT		OP Number :SCHIOPV20227
		Bill No :SCHI-OCR-7821
		Date : 16.08.2023 09:35

Sno	Service Type/ServiceName	Department
1	ARCOFEMI - MEDIWHEEL - FULL BODY HEALTH ANNUAL PLUS CHECK - FEMALE - 2D ECHO - PAN INDIA - FY2324	
1	URINE GLUCOSE(FASTING) ✓	
2	GAMMA GLUTAMYL TRANSFERASE (GGT) ✓	
3	HbA1c, GLYCATED HEMOGLOBIN ✓	
4	2 D ECHO ✓ <i>IP ~</i>	
5	LIVER FUNCTION TEST (LFT) ✓	
6	X-RAY CHEST PA ✓	
7	GLUCOSE, FASTING ✓	
8	HEMOGRAM + PERIPHERAL SMEAR ✓	
9	ENT CONSULTATION ✓	
10	FITNESS BY GENERAL PHYSICIAN	
11	GYNAECOLOGY CONSULTATION • <i>pendings.</i>	
12	DIET CONSULTATION	
13	COMPLETE URINE EXAMINATION ✓	
14	URINE GLUCOSE(POST PRANDIAL) • ✓	
15	PERIPHERAL SMEAR ✓	
16	ECG • ✓	
17	BLOOD GROUP ABO AND RH FACTOR ✓	
18	LIPID PROFILE ✓	
19	BODY MASS INDEX (BMI)	
20	LBC PAP TEST- PAPSURE • <i>pendings</i>	
21	OPHTHAL BY GENERAL PHYSICIAN ✓	
22	RENAL PROFILE/RENAL FUNCTION TEST (RFT/KFT) ✓	
23	ULTRASOUND - WHOLE ABDOMEN ✓	
24	THYROID PROFILE (TOTAL T3, TOTAL T4, TSH) ✓	
25	DENTAL CONSULTATION ✓	
26	GLUCOSE, POST PRANDIAL (PP), 2 HOURS (POST MEAL) • ✓	

Height:.....	152cm
Weight:.....	56kg
B.P:.....	100/70 mm of Hg
Pulse:.....	76/min

Spur - 987

Dr. Lalit Mohan Parashar

MS (ENT)

Ear, Nose, Throat Specialist and

Head & Neck Surgeon

MCI: 4774/85

For Appointment: +91 1140465555

Mob.: +91 9910995018

TUSUM BANA

BENGA

HIGH TH CURVE

NO LEADING PROBLEMS IN RNT

O/E

NOSE - BL TURBINAR HYPERTROPHY

TUMORS - NAD

EARS - BL TM (N)

- VOICE, SPEECH NAD NORMAL (N)

GA - RNT NORMAL



16/8/2023

18/08/2023 -

Mrs. Tushar Bala Behera ,
38 Yrs / Female ,

Pl :- Regular Dental Check-up ,

M/H :- N.R ,

PDH :- N.R ,

Drug allergy :- No known Allergy ,

O/E :-
• Stains present -
• Calculus ++ ,
• BOP present ,

Advised :- → Scaling & oral prophylaxis (11)

Rx .
Remidin Plus Mouthwash →



16/08/23

Ms. Tuskar Bhalu
Debraj
30F

14/10/23
① 4/6 → 12
② 4/6 → 12
(Unneeded)

40-112

10-110.

NCI 975 mm-45

Colours brown p(15) 100-1

SIL 60

Handy to ML (15)

Ref p(15) 100-1
① 100-1
② 100-1

Patient Name : Mrs. Tushar Bala Behera Age : 38 Y/F
 UHID : SCHI.0000014634 OP Visit No : SCHIOPV20227
 Conducted By: : Dr. MUKESH K GUPTA Conducted Date : 16-08-2023 14:47
 Referred By : SELF

MITRAL VALVE

Morphology AML-**Normal**/Thickening/Calcification/Flutter/Vegetation/Prolapse/SAM/Doming.
 PML-**Normal**/Thickening/Calcification/Prolapse/Paradoxical motion/Fixed.
 Subvalvular deformity Present/**Absent** Score : _____
 Doppler Normal/Abnormal E>A **E>A**
 Mitral Stenosis Present/**Absent** RR Interval _____ msec
 EDG _____ mmHg MDG _____ mmHg MVA _____ cm²
 Mitral Regurgitation **Absent**/Trivial/Mild/Moderate/Severe.

TRICUSPID VALVE

Morphology **Normal**/Atresia/Thickening/Calcification/Prolapse/Vegetation/Doming.
 Doppler **Normal**/Abnormal
 Tricuspid stenosis Present/**Absent** RR interval _____ msec.
 EDG _____ mmHg MDG _____ mmHg
 Tricuspid regurgitation : **Absent**/Trivial/Mild/Moderate/Severe Fragmented signals
 Velocity _____ msec. Pred. RVSP=RAP+ _____ mmHg

PULMONARY VALVE

Morphology **Normal**/Atresia/Thickening/Doming/Vegetation.
 Doppler **Normal**/Abnormal.
 Pulmonary stenosis Present/**Absent** Level
 PSG _____ mmHg Pulmonary annulus _____ mm
 Pulmonary regurgitation **Absent**/Trivial/Mild/Moderate/Severe
 Early diastolic gradient _____ mmHg. End diastolic gradient _____ mmHg

AORTIC VALVE

Morphology **Normal**/Thickening/Calcification/Restricted opening/Flutter/Vegetation
 No. of cusps 1/2/3/4
 Doppler **Normal**/Abnormal
 Aortic stenosis Present/**Absent** Level
 PSG _____ mmHg Aortic annulus _____ mm
 Aortic regurgitation **Absent**/Trivial/Mild/Moderate/Severe.

Measurements	Normal Values	Measurements	Normal values
Aorta	2.2 (2.0 – 3.7cm)	LA es	2.7 (1.9 – 4.0cm)
LV es	2.4 (2.2 – 4.0cm)	LV ed	4.0 (3.7 – 5.6cm)
IVS ed	0.8 (0.6 – 1.1cm)	PW (LV)	0.8 (0.6 – 1.1cm)
RV ed	(0.7 – 2.6cm)	RV Anterior wall	(upto 5 mm)
LVVd (ml)		LVVs (ml)	
EF	60% (54%-76%)	IVS motion	Normal /Flat/Paradoxical

CHAMBERS :

LV **Normal**/Enlarged/**Clear**/Thrombus/Hypertrophy
 Contraction **Normal**/Reduced
 Regional wall motion abnormality **Absent**
 LA **Normal**/Enlarged/**Clear**/Thrombus
 RA **Normal**/Enlarged/**Clear**/Thrombus
 RV **Normal**/Enlarged/**Clear**/Thrombus

PERICARDIUM

COMMENTS & SUMMARY

- v Normal LV systolic function
- v No RWMA, LVEF=60%
- v No AR,PR,MR & TR
- v No I/C clot or mass
- v Good RV function
- v Normal pericardium
- v No pericardial effusion



Dr. M K Gupta
M.B.B.S, MD,FIACM
Senior Consultant Cardiologist

Tushar bala behera

Female 38Years

Req. No. :

16-08-2023 12:38:46

Diagnosis Information:

Sinus Arrhythmia

HR	: 70	bpm
P	: 96	ms
PR	: 139	ms
QRS	: 78	ms
QT/QTcBz	: 358/386	ms
P/QRST	: 41/64/57	ms
RV5/SV1	: 1.215/0.962	mV

Report Confirmed by:

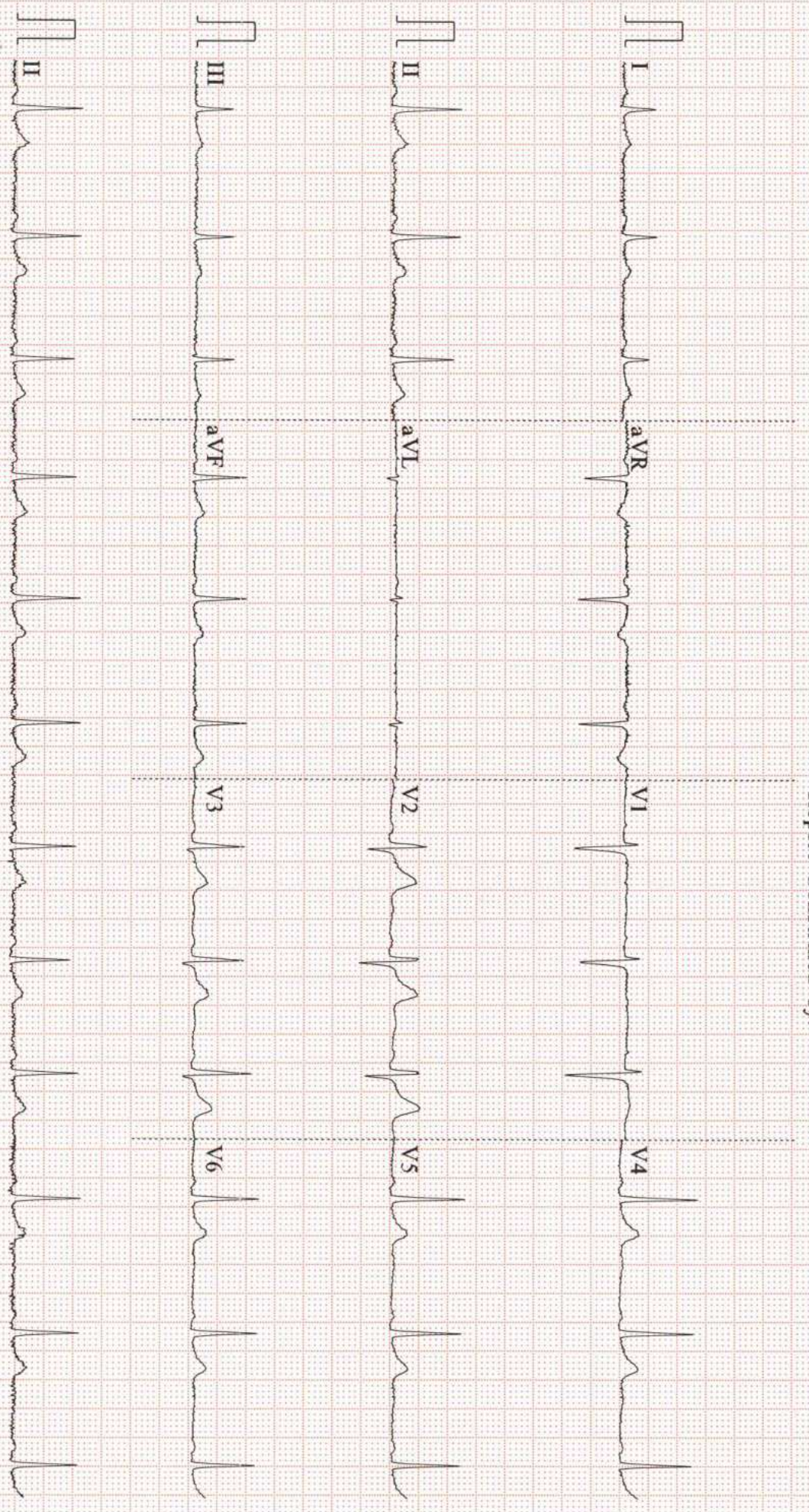

NAME :	TUSHAR BALA BEHERA	AGE/SEX:	38	YRS./F
UHID :	14634			
REF BY :	APOLLO SPECTRA	DATE:-	16.08.2023	

ULTRASOUND WHOLE ABDOMEN

Liver: Appears normal in size, and echotexture. Intrahepatic biliary radicles are not dilated. No focal or diffuse lesion is seen. CBD and portal vein are normal in caliber.

Gall Bladder: normally distended with clear lumen and normal wall thickness. No calculus or sludge is seen.

Pancreas and Spleen: Appears normal in size and echotexture.

Both Kidneys: are normal in size, shape, and echopattern. The parenchymal thickness is normal and cortico-medullary differentiation is well maintained. Pelvicalyceal systems are not dilated. No calculus or mass lesion is seen. Ureter is not dilated.

Urinary Bladder: is moderately distended and shows no obvious calculus or sediments. Bladder wall thickness is normal.

Uterus is retroverted and normal in size. It measures 7.1 x 3.8 cm. Outline is smooth. Myometrium is normal. Endometrial echoes are normal and measures 4 mm

Both ovaries are normal in size shape and echotexture.

Right ovary: 3.1 x 2.1 cm

Left ovary: 3.6 x 1.6 cm

No obvious adenexal mass is seen. No free fluid seen.

IMPRESSION: NO SIGNIFICANT ABNORMALITY.

Please correlate clinically and with lab. Investigations.



DR. MONICA CHHABRA
CONSULTANT RADIOLOGIST

Dr. MONICA CHHABRA
Consultant Radiologist
DMC No. 18744
Apollo Spectra Hospitals
New Delhi-110019

DIGITAL X-RAY REPORT

NAME: TUSHAR BALA	DATE: 16.08.2023
UHID NO : 14634	AGE: 38YRS/ SEX: F

X-RAY CHEST PA VIEW

Both the lung fields show no active parenchymal pathology.

Both the costophrenic angles are clear.

Heart size is normal.

Both the domes of diaphragm are normal.

Bony thorax appears normal.

IMPRESSION: NO SIGNIFICANT ABNORMALITY

Please correlate clinically and with lab investigations

DR. MONICA CHHABRA
Consultant Radiologist
DMC No. 18744
Apollo Spectra Hospitals
New Delhi-110019

Patient Name : Mrs.TUSHAR BALA BEHERA	Collected : 16/Aug/2023 09:40AM
Age/Gender : 38 Y 1 M 6 D/F	Received : 16/Aug/2023 10:03AM
UHID/MR No : SCHI.0000014634	Reported : 16/Aug/2023 11:16AM
Visit ID : SCHIOPV20227	Status : Final Report
Ref Doctor : Dr.SELF	Sponsor Name : ARCOFEMI HEALTHCARE LIMITED
Emp/Auth/TPA ID : zsfdsd	

DEPARTMENT OF HAEMATOLOGY

ARCOFEMI - MEDIWHEEL - FULL BODY HEALTH ANNUAL PLUS CHECK - FEMALE - 2D ECHO - PAN INDIA - FY2324

PERIPHERAL SMEAR , WHOLE BLOOD EDTA



Patient Name : Mrs.TUSHAR BALA BEHERA	Collected : 16/Aug/2023 09:40AM
Age/Gender : 38 Y 1 M 6 D/F	Received : 16/Aug/2023 10:03AM
UHID/MR No : SCHI.0000014634	Reported : 16/Aug/2023 11:16AM
Visit ID : SCHIOPV20227	Status : Final Report
Ref Doctor : Dr.SELF	Sponsor Name : ARCOFEMI HEALTHCARE LIMITED
Emp/Auth/TPA ID : zsfdsd	

DEPARTMENT OF HAEMATOLOGY

ARCOFEMI - MEDIWHEEL - FULL BODY HEALTH ANNUAL PLUS CHECK - FEMALE - 2D ECHO - PAN INDIA - FY2324

Test Name	Result	Unit	Bio. Ref. Range	Method
-----------	--------	------	-----------------	--------

HEMOGRAM , WHOLE BLOOD EDTA

HAEMOGLOBIN	12.9	g/dL	12-15	CYANIDE FREE COLOUROMETER
PCV	40.40	%	40-50	PULSE HEIGHT AVERAGE
RBC COUNT	4.7	Million/cu.mm	3.8-4.8	Electrical Impedance
MCV	86.1	fL	83-101	Calculated
MCH	27.5	pg	27-32	Calculated
MCHC	32	g/dL	31.5-34.5	Calculated
R.D.W	13.2	%	11.6-14	Calculated
TOTAL LEUCOCYTE COUNT (TLC)	6,760	cells/cu.mm	4000-10000	Electrical Impedance

DIFFERENTIAL LEUCOCYTIC COUNT (DLC)

NEUTROPHILS	61.2	%	40-80	Electrical Impedance
LYMPHOCYTES	30.9	%	20-40	Electrical Impedance
EOSINOPHILS	1	%	1-6	Electrical Impedance
MONOCYTES	5.6	%	2-10	Electrical Impedance
BASOPHILS	1.3	%	<1-2	Electrical Impedance

ABSOLUTE LEUCOCYTE COUNT

NEUTROPHILS	4137.12	Cells/cu.mm	2000-7000	Electrical Impedance
LYMPHOCYTES	2088.84	Cells/cu.mm	1000-3000	Electrical Impedance
EOSINOPHILS	67.6	Cells/cu.mm	20-500	Electrical Impedance
MONOCYTES	378.56	Cells/cu.mm	200-1000	Electrical Impedance
BASOPHILS	87.88	Cells/cu.mm	0-100	Electrical Impedance

PLATELET COUNT

PLATELET COUNT	332000	cells/cu.mm	150000-410000	IMPEDENCE/MICROSCOPY
----------------	--------	-------------	---------------	----------------------

ERYTHROCYTE SEDIMENTATION RATE (ESR)

ERYTHROCYTE SEDIMENTATION RATE (ESR)	05	mm at the end of 1 hour	0-20	Modified Westergren
--------------------------------------	----	-------------------------	------	---------------------

PERIPHERAL SMEAR

RBCs ARE NORMOCYTIC NORMOCHROMIC.
TLC , DLC WITHIN NORMAL LIMIT. NO IMMATURE CELLS ARE SEEN.
PLATELETS ARE ADEQUATE.
NO HEMOPARASITES SEEN



Patient Name : Mrs.TUSHAR BALA BEHERA	Collected : 16/Aug/2023 09:40AM
Age/Gender : 38 Y 1 M 6 D/F	Received : 16/Aug/2023 10:03AM
UHID/MR No : SCHI.0000014634	Reported : 16/Aug/2023 01:42PM
Visit ID : SCHIOPV20227	Status : Final Report
Ref Doctor : Dr.SELF	Sponsor Name : ARCOFEMI HEALTHCARE LIMITED
Emp/Auth/TPA ID : zsfdsd	

DEPARTMENT OF HAEMATOLOGY

ARCOFEMI - MEDIWHEEL - FULL BODY HEALTH ANNUAL PLUS CHECK - FEMALE - 2D ECHO - PAN INDIA - FY2324

Test Name	Result	Unit	Bio. Ref. Range	Method
-----------	--------	------	-----------------	--------

BLOOD GROUP ABO AND RH FACTOR , WHOLE BLOOD EDTA

BLOOD GROUP TYPE	B			Forward & Reverse Grouping with Slide/Tube Aggluti
Rh TYPE	POSITIVE			Forward & Reverse Grouping with Slide/Tube Agglutination



Patient Name : Mrs.TUSHAR BALA BEHERA	Collected : 16/Aug/2023 12:27PM
Age/Gender : 38 Y 1 M 6 D/F	Received : 16/Aug/2023 12:57PM
UHID/MR No : SCHI.0000014634	Reported : 16/Aug/2023 01:45PM
Visit ID : SCHIOPV20227	Status : Final Report
Ref Doctor : Dr.SELF	Sponsor Name : ARCOFEMI HEALTHCARE LIMITED
Emp/Auth/TPA ID : zsfdsd	

DEPARTMENT OF BIOCHEMISTRY

ARCOFEMI - MEDIWHEEL - FULL BODY HEALTH ANNUAL PLUS CHECK - FEMALE - 2D ECHO - PAN INDIA - FY2324

Test Name	Result	Unit	Bio. Ref. Range	Method
-----------	--------	------	-----------------	--------

GLUCOSE, FASTING , NAF PLASMA	97	mg/dL	70-100	GOD - POD
--------------------------------------	----	-------	--------	-----------

Comment:

As per American Diabetes Guidelines

Fasting Glucose Values in mg/d L	Interpretation
<100 mg/dL	Normal
100-125 mg/dL	Prediabetes
≥126 mg/dL	Diabetes

GLUCOSE, POST PRANDIAL (PP), 2 HOURS , SODIUM FLUORIDE PLASMA (2 HR)	87	mg/dL	70-140	GOD - POD
---	----	-------	--------	-----------

Comment:

It is recommended that FBS and PPBS should be interpreted with respect to their Biological reference ranges and not with each other.

Conditions which may lead to lower postprandial glucose levels as compared to fasting glucose levels may be due to reactive hypoglycemia, dietary meal content, duration or timing of sampling after food digestion and absorption, medications such as insulin preparations, sulfonylureas, amylin analogues, or conditions such as overproduction of insulin.

Ref: Marks medical biochemistry and clinical approach



Patient Name : Mrs.TUSHAR BALA BEHERA	Collected : 16/Aug/2023 09:40AM
Age/Gender : 38 Y 1 M 6 D/F	Received : 16/Aug/2023 01:57PM
UHID/MR No : SCHI.0000014634	Reported : 16/Aug/2023 03:23PM
Visit ID : SCHIOPV20227	Status : Final Report
Ref Doctor : Dr.SELF	Sponsor Name : ARCOFEMI HEALTHCARE LIMITED
Emp/Auth/TPA ID : zsfdsd	

DEPARTMENT OF BIOCHEMISTRY

ARCOFEMI - MEDIWHEEL - FULL BODY HEALTH ANNUAL PLUS CHECK - FEMALE - 2D ECHO - PAN INDIA - FY2324

Test Name	Result	Unit	Bio. Ref. Range	Method
HBA1C, GLYCATED HEMOGLOBIN , WHOLE BLOOD EDTA	5.3	%		HPLC
ESTIMATED AVERAGE GLUCOSE (eAG) , WHOLE BLOOD EDTA	105	mg/dL		Calculated

Comment:

Reference Range as per American Diabetes Association (ADA):

REFERENCE GROUP	HBA1C IN %
NON DIABETIC ADULTS >18 YEARS	<5.7
AT RISK (PREDIABETES)	5.7 – 6.4
DIAGNOSING DIABETES	≥ 6.5
DIABETICS	
· EXCELLENT CONTROL	6 – 7
· FAIR TO GOOD CONTROL	7 – 8
· UNSATISFACTORY CONTROL	8 – 10
· POOR CONTROL	>10

Note: Dietary preparation or fasting is not required.

1. A1C test should be performed at least two times a year in patients who are meeting treatment goals (and who have stable glycemic control).
2. Lowering A1C to below or around 7% has been shown to reduce microvascular and neuropathic complications of type 1 and type 2 diabetes. When mean annual HbA1c is <1.1 times ULN (upper limit of normal), renal and retinal complications are rare, but complications occur in >70% of cases when HbA1c is >1.7 times ULN.
3. Falsely low HbA1c (below 4%) may be observed in patients with clinical conditions that shorten erythrocyte life span or decrease mean erythrocyte age. HbA1c may not accurately reflect glycemic control when clinical conditions that affect erythrocyte survival are present. Fructosamine may be used as an alternate measurement of glycemic control



Patient Name : Mrs.TUSHAR BALA BEHERA	Collected : 16/Aug/2023 09:40AM
Age/Gender : 38 Y 1 M 6 D/F	Received : 16/Aug/2023 10:04AM
UHID/MR No : SCHI.0000014634	Reported : 16/Aug/2023 11:09AM
Visit ID : SCHIOPV20227	Status : Final Report
Ref Doctor : Dr.SELF	Sponsor Name : ARCOFEMI HEALTHCARE LIMITED
Emp/Auth/TPA ID : zsfdsd	

DEPARTMENT OF BIOCHEMISTRY

ARCOFEMI - MEDIWHEEL - FULL BODY HEALTH ANNUAL PLUS CHECK - FEMALE - 2D ECHO - PAN INDIA - FY2324

Test Name	Result	Unit	Bio. Ref. Range	Method
-----------	--------	------	-----------------	--------

LIPID PROFILE , SERUM

TOTAL CHOLESTEROL	171	mg/dL	<200	CHE/CHO/POD
TRIGLYCERIDES	132	mg/dL	<150	Enzymatic
HDL CHOLESTEROL	43	mg/dL	>40	CHE/CHO/POD
NON-HDL CHOLESTEROL	128	mg/dL	<130	Calculated
LDL CHOLESTEROL	101.6	mg/dL	<100	Calculated
VLDL CHOLESTEROL	26.4	mg/dL	<30	Calculated
CHOL / HDL RATIO	3.98		0-4.97	Calculated

Comment:

Reference Interval as per National Cholesterol Education Program (NCEP) Adult Treatment Panel III Report.

	Desirable	Borderline High	High	Very High
TOTAL CHOLESTEROL	< 200	200 - 239	≥ 240	
TRIGLYCERIDES	<150	150 - 199	200 - 499	≥ 500
LDL	Optimal < 100 Near Optimal 100-129	130 - 159	160 - 189	≥ 190
HDL	≥ 60			
NON-HDL CHOLESTEROL	Optimal <130; Above Optimal 130-159	160-189	190-219	>220

Measurements in the same patient can show physiological and analytical variations.

NCEP ATP III identifies non-HDL cholesterol as a secondary target of therapy in persons with high triglycerides.



Patient Name : Mrs.TUSHAR BALA BEHERA	Collected : 16/Aug/2023 09:40AM
Age/Gender : 38 Y 1 M 6 D/F	Received : 16/Aug/2023 10:04AM
UHID/MR No : SCHI.0000014634	Reported : 16/Aug/2023 11:09AM
Visit ID : SCHIOPV20227	Status : Final Report
Ref Doctor : Dr.SELF	Sponsor Name : ARCOFEMI HEALTHCARE LIMITED
Emp/Auth/TPA ID : zsfdsd	

DEPARTMENT OF BIOCHEMISTRY

ARCOFEMI - MEDIWHEEL - FULL BODY HEALTH ANNUAL PLUS CHECK - FEMALE - 2D ECHO - PAN INDIA - FY2324

Test Name	Result	Unit	Bio. Ref. Range	Method
-----------	--------	------	-----------------	--------

LIVER FUNCTION TEST (LFT) , SERUM				
BILIRUBIN, TOTAL	1.00	mg/dL	0.20-1.20	DIAZO METHOD
BILIRUBIN CONJUGATED (DIRECT)	0.10	mg/dL	0.0-0.3	Calculated
BILIRUBIN (INDIRECT)	0.90	mg/dL	0.0-1.1	Dual Wavelength
ALANINE AMINOTRANSFERASE (ALT/SGPT)	16	U/L	<35	Visible with P-5-P
ASPARTATE AMINOTRANSFERASE (AST/SGOT)	20.0	U/L	14-36	UV with P-5-P
ALKALINE PHOSPHATASE	68.00	U/L	38-126	p-nitrophenyl phosphate
PROTEIN, TOTAL	7.70	g/dL	6.3-8.2	Biuret
ALBUMIN	4.30	g/dL	3.5 - 5	Bromocresol Green
GLOBULIN	3.40	g/dL	2.0-3.5	Calculated
A/G RATIO	1.26		0.9-2.0	Calculated



Patient Name : Mrs.TUSHAR BALA BEHERA	Collected : 16/Aug/2023 09:40AM
Age/Gender : 38 Y 1 M 6 D/F	Received : 16/Aug/2023 10:04AM
UHID/MR No : SCHI.0000014634	Reported : 16/Aug/2023 11:09AM
Visit ID : SCHIOPV20227	Status : Final Report
Ref Doctor : Dr.SELF	Sponsor Name : ARCOFEMI HEALTHCARE LIMITED
Emp/Auth/TPA ID : zsfdsd	

DEPARTMENT OF BIOCHEMISTRY

ARCOFEMI - MEDIWHEEL - FULL BODY HEALTH ANNUAL PLUS CHECK - FEMALE - 2D ECHO - PAN INDIA - FY2324

Test Name	Result	Unit	Bio. Ref. Range	Method
-----------	--------	------	-----------------	--------

RENAL PROFILE/KIDNEY FUNCTION TEST (RFT/KFT) , SERUM

CREATININE	0.70	mg/dL	0.5-1.04	Creatinine amidohydrolase
UREA	17.40	mg/dL	15-36	Urease
BLOOD UREA NITROGEN	8.1	mg/dL	8.0 - 23.0	Calculated
URIC ACID	4.60	mg/dL	2.5-6.2	Uricase
CALCIUM	9.50	mg/dL	8.4 - 10.2	Arsenazo-III
PHOSPHORUS, INORGANIC	3.70	mg/dL	2.5-4.5	PMA Phenol
SODIUM	143	mmol/L	135-145	Direct ISE
POTASSIUM	4.4	mmol/L	3.5-5.1	Direct ISE
CHLORIDE	105	mmol/L	98 - 107	Direct ISE



Patient Name : Mrs.TUSHAR BALA BEHERA	Collected : 16/Aug/2023 09:40AM
Age/Gender : 38 Y 1 M 6 D/F	Received : 16/Aug/2023 10:04AM
UHID/MR No : SCHI.0000014634	Reported : 16/Aug/2023 11:09AM
Visit ID : SCHIOPV20227	Status : Final Report
Ref Doctor : Dr.SELF	Sponsor Name : ARCOFEMI HEALTHCARE LIMITED
Emp/Auth/TPA ID : zsfdsd	

DEPARTMENT OF BIOCHEMISTRY

ARCOFEMI - MEDIWHEEL - FULL BODY HEALTH ANNUAL PLUS CHECK - FEMALE - 2D ECHO - PAN INDIA - FY2324

Test Name	Result	Unit	Bio. Ref. Range	Method
GAMMA GLUTAMYL TRANSPEPTIDASE (GGT) , SERUM	13.00	U/L	12-43	Glycylglycine Nitoranalide



Patient Name : Mrs.TUSHAR BALA BEHERA	Collected : 16/Aug/2023 09:40AM
Age/Gender : 38 Y 1 M 6 D/F	Received : 16/Aug/2023 10:04AM
UHID/MR No : SCHI.0000014634	Reported : 16/Aug/2023 01:25PM
Visit ID : SCHIOPV20227	Status : Final Report
Ref Doctor : Dr.SELF	Sponsor Name : ARCOFEMI HEALTHCARE LIMITED
Emp/Auth/TPA ID : zsfdsd	

DEPARTMENT OF IMMUNOLOGY

ARCOFEMI - MEDIWHEEL - FULL BODY HEALTH ANNUAL PLUS CHECK - FEMALE - 2D ECHO - PAN INDIA - FY2324

Test Name	Result	Unit	Bio. Ref. Range	Method
-----------	--------	------	-----------------	--------

THYROID PROFILE TOTAL (T3, T4, TSH) , SERUM

TRI-IODOTHYRONINE (T3, TOTAL)	0.85	ng/mL	0.67-1.81	ELFA
THYROXINE (T4, TOTAL)	7.07	µg/dL	4.66-9.32	ELFA
THYROID STIMULATING HORMONE (TSH)	1.770	µIU/mL	0.25-5.0	ELFA

Comment:

Serum TSH concentrations exhibit a diurnal variation with the peak occurring during the night and the nadir occurring between 10 a.m. and 4 p.m. In primary hypothyroidism, thyroid-stimulating hormone (TSH) levels will be elevated. In primary hyperthyroidism, TSH levels will be low. Elevated or low TSH in the context of normal free thyroxine is often referred to as subclinical hypo- or hyperthyroid-ism, respectively. Physiological rise in Total T3 / T4 levels is seen in pregnancy and in patients on steroid therapy.

Recommended test for T3 and T4 is unbound fraction or free levels as it is metabolically active.

Note:

For pregnant females	Bio Ref Range for TSH in uIU/ml (As per American Thyroid Association)
First trimester	0.1 - 2.5
Second trimester	0.2 – 3.0
Third trimester	0.3 – 3.0



Patient Name : Mrs.TUSHAR BALA BEHERA	Collected : 16/Aug/2023 09:40AM
Age/Gender : 38 Y 1 M 6 D/F	Received : 16/Aug/2023 12:57PM
UHID/MR No : SCHI.0000014634	Reported : 16/Aug/2023 01:42PM
Visit ID : SCHIOPV20227	Status : Final Report
Ref Doctor : Dr.SELF	Sponsor Name : ARCOFEMI HEALTHCARE LIMITED
Emp/Auth/TPA ID : zsfdsd	

DEPARTMENT OF CLINICAL PATHOLOGY

ARCOFEMI - MEDIWHEEL - FULL BODY HEALTH ANNUAL PLUS CHECK - FEMALE - 2D ECHO - PAN INDIA - FY2324

Test Name	Result	Unit	Bio. Ref. Range	Method
-----------	--------	------	-----------------	--------

COMPLETE URINE EXAMINATION (CUE) , URINE

PHYSICAL EXAMINATION

COLOUR	YELLOW		PALE YELLOW	Visual
TRANSPARENCY	CLEAR		CLEAR	Visual
pH	6.0		5-7.5	Bromothymol Blue
SP. GRAVITY	1.025		1.002-1.030	Dipstick

BIOCHEMICAL EXAMINATION

URINE PROTEIN	NEGATIVE		NEGATIVE	PROTEIN ERROR OF INDICATOR
GLUCOSE	NEGATIVE		NEGATIVE	GOD-POD
URINE BILIRUBIN	NEGATIVE		NEGATIVE	AZO COUPLING
URINE KETONES (RANDOM)	NEGATIVE		NEGATIVE	NITROPRUSSIDE
UROBILINOGEN	NORMAL		NORMAL	EHRlich
BLOOD	POSITIVE (TRACE)		NEGATIVE	Dipstick
NITRITE	NEGATIVE		NEGATIVE	Dipstick
LEUCOCYTE ESTERASE	NEGATIVE		NEGATIVE	PYRROLE HYDROLYSIS

CENTRIFUGED SEDIMENT WET MOUNT AND MICROSCOPY

PUS CELLS	1-2	/hpf	0-5	Microscopy
EPITHELIAL CELLS	2-3	/hpf	<10	MICROSCOPY
RBC	2-3	/hpf	0-2	MICROSCOPY
CASTS	ABSENT		0-2 Hyaline Cast	MICROSCOPY
CRYSTALS	ABSENT		ABSENT	MICROSCOPY



Patient Name : Mrs.TUSHAR BALA BEHERA	Collected : 16/Aug/2023 09:40AM
Age/Gender : 38 Y 1 M 6 D/F	Received : 16/Aug/2023 12:57PM
UHID/MR No : SCHI.0000014634	Reported : 16/Aug/2023 01:27PM
Visit ID : SCHIOPV20227	Status : Final Report
Ref Doctor : Dr.SELF	Sponsor Name : ARCOFEMI HEALTHCARE LIMITED
Emp/Auth/TPA ID : zsfdsd	

DEPARTMENT OF CLINICAL PATHOLOGY

ARCOFEMI - MEDIWHEEL - FULL BODY HEALTH ANNUAL PLUS CHECK - FEMALE - 2D ECHO - PAN INDIA - FY2324

Test Name	Result	Unit	Bio. Ref. Range	Method
URINE GLUCOSE(POST PRANDIAL)	NEGATIVE		NEGATIVE	Dipstick
URINE GLUCOSE(FASTING)	NEGATIVE		NEGATIVE	Dipstick

***** End Of Report *****



Dr. SHWETA GUPTA
MBBS,MD (Pathology)
Consultant Pathology

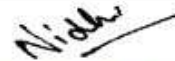

Dr Nidhi Sachdev
M.B.B.S,MD(Pathology)
Consultant Pathologist

