

LETTER OF APPROVAL / RECOMMENDATION

To,

The Coordinator,
Mediwheel (Arcofemi Healthcare Limited)
Helpline number: 011- 41195959

Dear Sir / Madam,

Sub: Annual Health Checkup for the employees of Bank of Baroda

This is to inform you that the following employee wishes to avail the facility of Cashless Annual Health Checkup provided by you in terms of our agreement.

PARTICULARS	EMPLOYEE DETAILS
NAME	MR. PATERIYA VAIBHAV
EC NO.	124801
DESIGNATION	DIGITAL BUSINESS (ASSETS)
PLACE OF WORK	MUMBAI,BKC, BARODA SUN TOWER
BIRTHDATE	07-08-1985
PROPOSED DATE OF HEALTH CHECKUP	31-03-2023
BOOKING REFERENCE NO.	22M124801100055830E

This letter of approval / recommendation is valid if submitted along with copy of the Bank of Baroda employee id card. This approval is valid from 31-03-2023 till 31-03-2023 The list of medical tests to be conducted is provided in the annexure to this letter. Please note that the said health checkup is a cashless facility as per our tie up arrangement. We request you to attend to the health checkup requirement of our employee and accord your top priority and best resources in this regard. The EC Number and the booking reference number as given in the above table shall be mentioned in the invoice, invariably.

We solicit your co-operation in this regard.

Yours faithfully,

Sd/-

Chief General Manager
HRM Department
Bank of Baroda

(Note: This is a computer generated letter. No Signature required. For any clarification, please contact Mediwheel (Arcofemi Healthcare Limited))



NABH PRE ACCREDITATION
ENTRY LEVEL HOSPITAL
PEH-2018-0537



**SURANA SETHIA HOSPITAL
AND RESEARCH CENTRE
CHARITABLE**

Chembur | Malad | Bhiwandi | Navi Mumbai

Patient Name : MR. PATERIYA VAIBHAV .	IP / OP No : 1129603
Ordered Loc : Hospital clinic	Gender : Male Age : 37 Y 8 M 16 D
Referred By : Dr.Mediwheel	Vch No : 1374593
Class : OPD	Received Dt : 22-Apr-2023 14:54
Current Loc :	Reported On : 22-Apr-2023 15:40
Accession No : 23007443	Sample No : 23019384

COMPLETE HEAMOGRAM (C.B.C.)

<u>TEST DESCRIPTION</u>	<u>OBSERVED VALUE</u>	<u>REFERENCE RANGE</u>	<u>UNITS</u>
Haemoglobin	15.20	11.50 - 16.00	gm/dL
R.B.C.	5.63	4.00 - 6.00	Mill/C.mm.
P.C.V.	46.30	37.00 - 47.00	%
M.C.V.	82.24	78.00 - 100.00	fL
M.C.H.	27.00	27.00 - 31.00	pg
M.C.H.C.	32.83	32.00 - 36.00	%
RDW	12.0	11.0 - 15.0	%
Total W.B.C. Count	6400	4000 - 11000	/C.mm
<u>DIFFERENTIAL COUNT</u>			
Neutrophils	57	40 - 75	%
Eosinophils	3	1 - 6	%
Basophils	0	0 - 1	%
Lymphocytes	38	20 - 45	%
Monocytes	2	1 - 10	%
WBC MORPHOLOGY	Normal		
RBC MORPHOLOGY	Normal		
PLATELET COUNT	244	150 - 450	10 ³ /ul
PLATELETS	Adequate		

** END OF REPORT **

Checked By

Authorized By Technician

Dr. Pragati Pote
MB, DPB,
(Path & Bact)

Provisional Printed By : SSSL on 22/04/2023 03:40:54PM

A Social Venture of
SURANA CHARITABLE TRUST

Regd. No. E 15635 With Charity Commissioner Mumbai
Income Exemption No. DIT (E) / MC / 80G / 524 /2009 - 10. 12-A Registration No. TR/31324.
Sumannagar, Sion Trombay Road, Chembur, Mumbai - 400071 **Tel. : 022-3378 3378**
Email: info@suranasethiahospital.in Web : www.suranasethiahospital.com



NABH PRE ACCREDITATION
ENTRY LEVEL HOSPITAL
PEH-2018-0537



**SURANA SETHIA HOSPITAL
AND RESEARCH CENTRE
CHARITABLE**

Chembur | Malad | Bhiwandi | Navi Mumbai

Patient Name : MR. PATERIYA VAIBHAV .
Ordered Loc : Hospital clinic
Referred By : Dr.Mediwheel
Class : OPD
Current Loc :
Accession No : 23007443

IP / OP No : 1129603
Gender : Male Age : 37 Y 8 M 16 D
Vch No : 1374593
Received Dt : 22-Apr-2023 14:54
Reported On : 22-Apr-2023 15:41
Sample No : 23019387

RENAL FUNCTION TEST

TEST DESCRIPTION

OBSERVED VALUE

REFERENCE RANGE\UNITS

BUN	11.0	6.0 - 21.0	mg/dl
Uric Acid	5.4	3.5 - 7.2	mg/dl
Sodium [Na+]	141	135 - 155	mmol/L
Potassium [K+]	3.8	3.6 - 5.5	mmol/L
Chloride [Cl-]	101	96 - 108	mmol/L
Calcium	9.2	8.4 - 10.2	mg/dl
Phosphorus	3.8	2.5 - 4.5	mg/dl
Serum Alkaline Phosphates	120.0	28.0 - 111.0	IU/L
Serum Proteins Total	6.5	6.0 - 8.2	gm%
Serum Albumin	4.0	3.0 - 5.0	gm%
Serum Globulin	2.50	1.90 - 3.50	gm%
Albumin : Globulin Ratio	1.60	0.90 - 2.00	gm%
Serum Creatinine	0.9	0.5 - 1.5	mg/dl

** END OF REPORT **

Checked By

Provisional

Authorized By Technician

Printed By : SSSL on 22/04/2023 03:41:54PM

Dr. Pragati Pote
MB, DPB,
(Path & Bact)

A Social Venture of

SURANA CHARITABLE TRUST

Regd. No. E 15635 With Charity Commissioner Mumbai

Income Exemption No. DIT (E) / MC / 80G / 524 / 2009 - 10. 12-A Registration No. TR/31324.

Sumannagar, Sion Trombay Road, Chembur, Mumbai - 400071 **Tel. : 022-3378 3378**

Email: info@suranasethiahospital.in Web. : www.suranasethiahospital.com

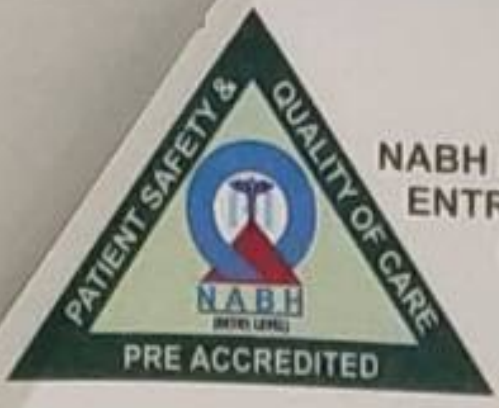

NABH PRE ACCREDITATION
ENTRY LEVEL HOSPITAL
PEH-2018-0537



**SURANA SETHIA HOSPITAL
AND RESEARCH CENTRE
CHARITABLE**

Chembur | Malad | Bhiwandi | Navi Mumbai

Patient Name : MR. PATERIYA VAIBHAV .	IP / OP No : 1129603
Ordered Loc : Hospital clinic	Gender : Male Age : 37 Y 8 M 16 D
Referred By : Dr.Mediwheel	Vch No : 1374593
Class : OPD	Received Dt : 22-Apr-2023 14:54
Current Loc :	Reported On : 22-Apr-2023 15:41
Accession No : 23007443	Sample No : 23019387

LIVER FUNCTION TEST

<u>TEST DESCRIPTION</u>	<u>OBSERVED VALUE</u>	<u>REFERENCE RANGE\UNITS</u>
Total Bilirubin	0.5	0.1 - 1.2 mg/dl
Conjugated (Direct) Bilirubin	0.2	0.0 - 0.3 mg/dl
Unconjugated (Indirect) Bilirubin	0.3	0.1 - 1.0 mg/dL
SGOT	34.0	15.0 - 46.0 U/L
SGPT	42.0	13.0 - 69.0 U/L
Serum Alkaline Phosphates	120.0	28.0 - 111.0 IU/L
Serum Proteins Total	6.5	6.0 - 8.2 gm%
Serum Albumin	4.0	3.0 - 5.0 gm%
Serum Globulin	2.50	1.90 - 3.50 gm%
Albumin : Globulin Ratio	1.60	0.90 - 2.00 gm%
Serum Creatinine	0.9	0.5 - 1.5 mg/dl
G. G. T. P	30.0	0.0 - 45.0 IU/L

** END OF REPORT **

[Signature]
Checked By

Authorized By Technician

[Signature]
Dr. Pragati Pote
MB, DPB,
(Path & Bact)

Provisional Printed By : SSSL on 22/04/2023 03:41:54PM

A Social Venture of
SURANA CHARITABLE TRUST
Regd. No. E 15635 With Charity Commissioner Mumbai
Income Exemption No. DIT (E) / MC / 80G / 524 /2009 - 10. 12-A Registration No. TR/31324.
Sumannagar, Sion Trombay Road, Chembur, Mumbai - 400071 **Tel. : 022-3378 3378**
Email: info@suranasethiahospital.in Web. : www.suranasethiahospital.com



NABH PRE ACCREDITATION
ENTRY LEVEL HOSPITAL
PEH-2018-0537



**SURANA SETHIA HOSPITAL
AND RESEARCH CENTRE
CHARITABLE**

Chembur | Malad | Bhiwandi | Navi Mumbai

Patient Name : MR. PATERIYA VAIBHAV .
Ordered Loc : Hospital clinic
Referred By : Dr.Mediwheel
Class : OPD
Current Loc :
Accession No : 23007443

IP / OP No : 1129603
Gender : Male Age : 37 Y 8 M 16 D
Vch No : 1374593
Received Dt : 22-Apr-2023 14:54
Reported On : 22-Apr-2023 15:41
Sample No : 23019387

LIPID PROFILE

<u>TEST DESCRIPTION</u>	<u>OBSERVED VALUE</u>	<u>REFERENCE RANGE</u>	<u>UNITS</u>
Total Cholesterol	170	150 - 250	mg%
Triglycerides	240	35 - 160	mg%
HDL Cholesterol	38	30 - 70	mg%
VLDL Cholesterol	48.00	7.00 - 35.00	mg%
LDL Cholesterol	84.00	108.00 - 145.00	mg%
LDL/HDL Ratio	2.21	1.10 - 3.90	
TC/HDL CHOL Ratio	4.47	3.50 - 5.00	

** END OF REPORT **

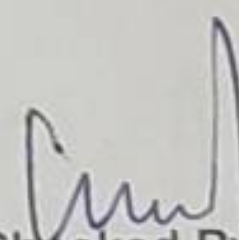
Checked By

Provisional

Authorized By Technician

Printed By : SSSL on 22/04/2023 03:41:54PM

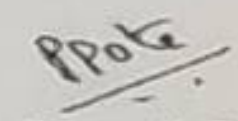
Dr. Pragati Pote
MB, DPB,
(Path & Bact)

A Social Venture of

SURANA CHARITABLE TRUST

Regd. No. E 15635 With Charity Commissioner Mumbai

Income Exemption No. DIT (E) / MC / 80G / 524 / 2009 - 10. 12-A Registration No. TR/31324.

Sumannagar, Sion Trombay Road, Chembur, Mumbai - 400071 **Tel. : 022-3378 3378**

Email: info@suranasethiahospital.in Web. : www.suranasethiahospital.com



NABH PRE ACCREDITATION
ENTRY LEVEL HOSPITAL
PEH-2018-0537



**SURANA SETHIA HOSPITAL
AND RESEARCH CENTRE
CHARITABLE**

Chembur | Malad | Bhiwandi | Navi Mumbai

Patient Name : MR. PATERIYA VAIBHAV .	IP / OP No : 1129603
Ordered Loc : Hospital clinic	Gender : Male Age : 37 Y 8 M 16 D
Referred By : Dr.Mediwheel	Vch No : 1374593
Class : OPD	Received Dt : 22-Apr-2023 14:54
Current Loc :	Reported On : 22-Apr-2023 15:41
Accession No : 23007443	Sample No : 23019387

BLOOD SUGAR F/PP

TEST DESCRIPTION

OBSERVED VALUE

REFERENCE RANGE\UNITS

Blood Sugar Fasting (FBS)

125

70 - 110 mg%

Urine Sugar (Fasting)

Absent

Urine Ketone (Fasting)

Absent

** END OF REPORT **

Checked By

Provisional

Authorized By Technician

Printed By : SSSL on 22/04/2023 03:41:52PM

Dr. Pragati Pote
MB, DPB,
(Path & Bact)

A Social Venture of
SURANA CHARITABLE TRUST

Regd. No. E 15635 With Charity Commissioner Mumbai

Income Exemption No. DIT (E) / MC / 80G / 524 / 2009 - 10. 12-A Registration No. TR/31324.

Sumannagar, Sion Trombay Road, Chembur, Mumbai - 400071 **Tel. : 022-3378 3378**

Email: info@suranasethiahospital.in Web : www.suranasethiahospital.com



NABH PRE ACCREDITATION
ENTRY LEVEL HOSPITAL
PEH-2018-0537



**SURANA SETHIA HOSPITAL
AND RESEARCH CENTRE
CHARITABLE**

Chembur | Malad | Bhiwandi | Navi Mumbai

Patient Name : MR. PATERIYA VAIBHAV .	IP / OP No : 1129603
Ordered Loc : Hospital clinic	Gender : Male Age : 37 Y 8 M 16 D
Referred By : Dr.Mediwheel	Vch No : 1374593
Class : OPD	Received Dt : 22-Apr-2023 14:54
Current Loc :	Reported On : 22-Apr-2023 15:42
Accession No : 23007443	Sample No : 23019386

BLOOD SUGAR F/PP

TEST DESCRIPTION

OBSERVED VALUE

REFERENCE RANGE\UNITS

Blood Sugar Post Prandial (PPBS)	240	70 - 140 mg/dl
Urine Sugar (PP)	PRESENT (++)	
Urine Ketone (PP)	Absent	

METHOD GLUCOSE OXIDASE PEROXIDASE (GOD /POD)

** END OF REPORT **

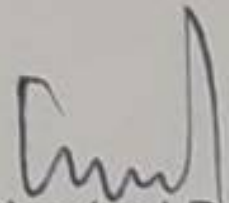
Checked By

Provisional

Authorized By Technician

Printed By : SSSL on 22/04/2023 03:42:06PM

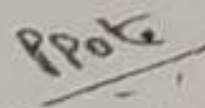
Dr. Pragati Pote
MB, DPB,
(Path & Bact)

A Social Venture of

SURANA CHARITABLE TRUST

Regd. No. E 15635 With Charity Commissioner Mumbai

Income Exemption No. DIT (E) / MC / 80G / 524 /2009 - 10. 12-A Registration No. TR/31324.

Sumannagar, Sion Trombay Road, Chembur, Mumbai - 400071 **Tel. : 022-3378 3378**

Email: info@suranasethiahospital.in Web. : www.suranasethiahospital.com



NABH PRE ACCREDITATION
ENTRY LEVEL HOSPITAL
PEH-2018-0537



**SURANA SETHIA HOSPITAL
AND RESEARCH CENTRE
CHARITABLE**

Chembur | Malad | Bhiwandi | Navi Mumbai

Patient Name : MR. PATERIYA VAIBHAV .	IP / OP No : 1129603
Ordered Loc : Hospital clinic	Gender : Male Age :37 Y 8 M 16 D
Referred By : Dr. Mediwheel	Vch No : 1374593
Class : OPD	Received Dt : 22-Apr-2023 14:54
Current Loc :	Reported On : 22-Apr-2023 15:42
Accession No : 23007443	Sample No : 23019385

PSA

<u>TEST DESCRIPTION</u>	<u>OBSERVED VALUE</u>	<u>REFERENCE RANGE\UNITS</u>
<u>PSA</u>		
PSA (Prostate Specific Antigen), Total, Serum	0.65	< 4.00 ng/ml < 40 yrs : 0.21 to 1.72 ng/ml 40 - 49 yrs: 0.27 to 2.19 ng/ml 50 - 59 yrs: 0.27 to 3.42 ng/ml 60 - 69 yrs: 0.22 to 6.16 ng/ml > 69 : 0.21 - 6.77 ng/ml

** END OF REPORT **

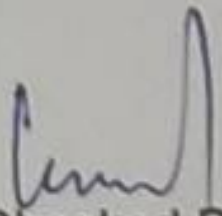
Checked By

Provisional

Authorized By Technician

Printed By : SSSL on 22/04/2023 03:42:18PM

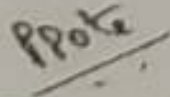
Dr. Pragati Pote
MB, DPB,
(Path & Bact)

A Social Venture of
SURANA CHARITABLE TRUST

Regd. No. E 15635 With Charity Commissioner Mumbai
Income Exemption No. DIT (E) / MC / 80G / 524 /2009 - 10. 12-A Registration No. TR/31324.
Sumannagar, Sion Trombay Road, Chembur, Mumbai - 400071 **Tel. : 022-3378 3378**
Email: info@suranasethiahospital.in Web : www.suranasethiahospital.com



NABH PRE ACCREDITATION
ENTRY LEVEL HOSPITAL
PEH-2018-0537



**SURANA SETHIA HOSPITAL
AND RESEARCH CENTRE
CHARITABLE**

Chembur | Malad | Bhiwandi | Navi Mumbai

Patient Name : MR. PATERIYA VAIBHAV .
Ordered Loc : Hospital clinic
Referred By : Dr. Mediwheel
Class : OPD
Current Loc :
Accession No : 23007443

IP / OP No : 1129603
Gender : Male Age : 37 Y 8 M 16 D
Vch No : 1374593
Received Dt : 22-Apr-2023 14:54
Reported On : 22-Apr-2023 15:42
Sample No : 23019382

BLOOD GROUP & RH TYPE

TEST DESCRIPTION

OBSERVED VALUE

REFERENCE RANGE\UNITS

BLOOD GROUP & RH TYPE

ABO Group

"O"

Rh Factor

POSITIVE

** END OF REPORT **

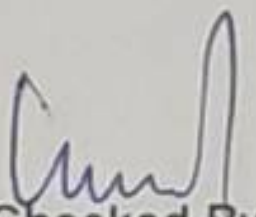
Checked By

Authorized By Technician

Provisional

Printed By : SSSL on 22/04/2023 03:42:34PM

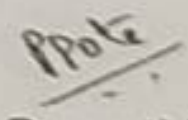
Dr. Pragati Pote
MB, DPB,
(Path & Bact)

A Social Venture of

SURANA CHARITABLE TRUST

Regd. No. E 15635 With Charity Commissioner Mumbai

Income Exemption No. DIT (E) / MC / 80G / 524 / 2009 - 10. 12-A Registration No. TR/31324.

Sumannagar, Sion Trombay Road, Chembur, Mumbai - 400071 **Tel. : 022-3378 3378**

Email: info@suranasethiahospital.in Web. : www.suranasethiahospital.com



NABH PRE ACCREDITATION
ENTRY LEVEL HOSPITAL
PEH-2018-0537



**SURANA SETHIA HOSPITAL
AND RESEARCH CENTRE
CHARITABLE**

Chembur | Malad | Bhiwandi | Navi Mumbai

Patient Name : MR. PATERIYA VAIBHAV .	IP / OP No : 1129603
Ordered Loc : Hospital clinic	Gender : Male Age : 37 Y 8 M 16 D
Referred By : Dr.Mediwheel	Vch No : 1374593
Class : OPD	Received Dt : 22-Apr-2023 14:54
Current Loc :	Reported On : 22-Apr-2023 15:42
Accession No : 23007443	Sample No : 23019381

ESR

TEST DESCRIPTION

OBSERVED VALUE

REFERENCE RANGE\UNITS

ESR (Erythrocyte Sedimentation Rate)

25

1 - 20 mm/hr

** END OF REPORT **

Checked By

Provisional

Authorized By Technician

Printed By : SSSL on 22/04/2023 03:42:44PM

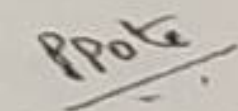
Dr. Pragati Pote
MB, DPB,
(Path & Bact)

A Social Venture of
SURANA CHARITABLE TRUST

Regd. No. E 15635 With Charity Commissioner Mumbai
Income Exemption No. DIT (E) / MC / 80G / 524 / 2009 - 10. 12-A Registration No. TR/31324.
Sumannagar, Sion Trombay Road, Chembur, Mumbai - 400071 **Tel. : 022-3378 3378**
Email: info@suranasethiahospital.in Web. : www.suranasethiahospital.com



NABH PRE ACCREDITATION
ENTRY LEVEL HOSPITAL
PEH-2018-0537



**SURANA SETHIA HOSPITAL
AND RESEARCH CENTRE
CHARITABLE**

Chembur | Malad | Bhiwandi | Navi Mumbai

Patient Name : MR. PATERIYA VAIBHAV .	IP / OP No : 1129603
Ordered Loc : Hospital clinic	Gender : Male Age : 37 Y 8 M 16 D
Referred By : Dr.Mediwheel	Vch No : 1374593
Class : OPD	Received Dt : 22-Apr-2023 14:54
Current Loc :	Reported On : 22-Apr-2023 15:42
Accession No : 23007443	Sample No : 23019380

URINE ANALYSIS

<u>TEST DESCRIPTION</u>	<u>OBSERVED VALUE</u>	<u>REFERENCE RANGE</u>	<u>UNITS</u>
<u>PHYSICAL EXAMINATION</u>			
Quantity	20 ml		
Colour	Pale yellow		
Appearance	Clear		
Deposit	Absent		
Reaction [PH]	Acidic		
Specific Gravity	1.005		
<u>CHEMICAL EXAMINATION</u>			
Urine Albumin	Absent		
Sugar	Absent		
Ketone Bodies	Absent		
Occult Blood	Absent		
Bile Pigment	Absent		
Bile Salt	Absent		
<u>MICROSCOPIC EXAMINATION</u>			
Red Blood Cells	Absent	00-02	
Pus Cells	1 - 2	00-02 / hpf	
Epithelial Cells	1 - 2	00-02 / hpf	
Casts	Absent		
Crystals	Absent		
Spermatozoa	Absent		
Trichomonas Vaginalis	Absent		
Yeast Cells	Absent		
Amorphous Deposits	Absent		
Bacteria	Absent		

** END OF REPORT **

Checked By

Authorized By Technician

Dr. Pragati Pote
MB, DPB,
(Path & Bact)

Provisional Printed By : SSSL on 22/04/2023 03:43:04PM

A Social Venture of
SURANA CHARITABLE TRUST

Regd. No. E 15635 With Charity Commissioner Mumbai
Income Exemption No. DIT (E) / MC / 80G / 524 / 2009 - 10. 12-A Registration No. TR/31324.
Sumannagar, Sion Trombay Road, Chembur, Mumbai - 400071 **Tel. : 022-3378 3378**
Email: info@suranasethiahospital.in Web. : www.suranasethiahospital.com



NABH PRE ACCREDITATION
ENTRY LEVEL HOSPITAL
PEH-2018-0537



**SURANA SETHIA HOSPITAL
AND RESEARCH CENTRE
CHARITABLE**

Chembur | Malad | Bhiwandi | Navi Mumbai

NAME : VAIBHAV PATERIYA (37Y/M)
REF. BY : SELF
TEST ASKED : T3-T4-TSH

SAMPLE COLLECTED AT :
(4000711424), SURANA SETHIA HOSPITAL, SION - TROMBAY
ROAD, SUMAN NAGAR, CHEMBUR, MUMBAI, MAHARASHTRA
400071, 400071

TEST NAME	TECHNOLOGY	VALUE	UNITS	REFERENCE RANGE
TOTAL TRIIODOTHYRONINE (T3)	C.L.I.A	160	ng/dL	60-200
TOTAL THYROXINE (T4)	C.L.I.A	11.6	µg/dL	4.5-12
THYROID STIMULATING HORMONE (TSH)	C.L.I.A	2.11	µIU/mL	0.3-5.5

Comments : SUGGESTING THYRONORMALCY
Please correlate with clinical conditions.

Method :
T3 - Competitive Chemi Luminescent Immuno Assay
T4 - Competitive Chemi Luminescent Immuno Assay
TSH - Sandwich Chemi Luminescent Immuno Assay

Disclaimer :

Results should always be interpreted using the reference range provided by the laboratory that performed the test. Different laboratories do tests using different technologies, methods and using different reagents which may cause difference in reference ranges and hence it is recommended to interpret result with assay specific reference ranges provided in the reports. To diagnose and monitor therapy doses, it is recommended to get tested every time at the same Laboratory.

Sample Collected on (SCT) : 22 Apr 2023 11:50
Sample Received on (SRT) : 22 Apr 2023 13:52
Report Released on (RRT) : 22 Apr 2023 15:25

A Social Venture of
SURANA CHARITABLE TRUST
Regd. No. E 15635 With Charity Commissioner Mumbai
Income Exemption No. DIT (E) / MC / 80C / 524 / 2009 - 10. 12-A Registration No. TR/31324.
Sumannagar, Sion Trombay Road, Chembur, Mumbai - 400071 **Tel. : 022-3378 3378**
Email: info@suranasethiahospital.in Web. : www.suranasethiahospital.com

[Signature]
Dr Megha S MD,DNB (Path)

[Signature]
Dr Sumanta Basak, DPB
Page : 1 of 2



NABH PRE ACCREDITATION
ENTRY LEVEL HOSPITAL
PEH-2018-0537



**SURANA SETHIA HOSPITAL
AND RESEARCH CENTRE
CHARITABLE**

Chembur | Malad | Bhiwandi | Navi Mumbai

NAME : VAIBHAV PATERIYA (37Y/M)
REF. BY : SELF
TEST ASKED : HbA1c

SAMPLE COLLECTED AT :
(4000711424), SURANA SETHIA HOSPITAL, SION -
TROMBAY ROAD, SUMAN NAGAR, CHEMBUR,
MUMBAI, MAHARASHTRA 400071, 400071

TEST NAME	TECHNOLOGY	VALUE	UNITS
HbA1c - (HPLC)	H.P.L.C	9.8	%

Reference Range :

Reference Range: As per ADA Guidelines

Below 5.7% : Normal
5.7% - 6.4% : Prediabetic
>=6.5% : Diabetic

Guidance For Known Diabetics

Below 6.5% : Good Control
6.5% - 7% : Fair Control
7.0% - 8% : Unsatisfactory Control
>8% : Poor Control

Method : Fully Automated H.P.L.C method

AVERAGE BLOOD GLUCOSE (ABG)	CALCULATED	235	mg/dL
-----------------------------	------------	-----	-------

Reference Range :

90 - 120 mg/dl : Good Control
121 - 150 mg/dl : Fair Control
151 - 180 mg/dl : Unsatisfactory Control
> 180 mg/dl : Poor Control

Method : Derived from HBA1c values

Please correlate with clinical conditions.

-- End of report --

Sample Collected on (SCT) : 22 Apr 2023 11:50
Sample Received on (SRT) : 22 Apr 2023 14:05
Report Released on (RRT) : 22 Apr 2023 14:50

A Social Venture of
SURANA CHARITABLE TRUST

Regd. No. E 15635 With Charity Commissioner Mumbai
Income Tax Exemption No. DIT (E) / MC / 80G / 52A / 2009-180. 12-A Registration No. TR/31324.
Sumannagar, Sion Trombay Road, Chembur, Mumbai - 400071 **Tel. : 022-3378 3378**
Email: info@suranasethiahospital.in Web. : www.suranasethiahospital.com

Dr Megha S MD, DNB (Path)

Dr Sumanta Basak, DPB

Page : 2 of 2



NABH PRE ACCREDITATION
ENTRY LEVEL HOSPITAL
PEH-2018-0537



**SURANA SETHIA HOSPITAL
AND RESEARCH CENTRE
CHARITABLE**

Chembur | Malad | Bhiwandi | Navi Mumbai

NAME	: MR. VAIBHAV PATERIYA	SEX	: MALE
AGE	: 37 YRS	ID NO.	: 1129603
REF BY	: C/O. MEDIWHEEL	DATE	: 22/04/2023

ULTRASONOGRAPHY OF ABDOMEN AND PELVIS

LIVER

Liver is normal in size, shape and contour. It shows homogeneous echotexture. No abnormal parenchymal mass lesion is seen. Intra hepatic biliary radicles and portal radicles are normal.

PORTAL VEIN AND C.B.D

Portal vein and C.B.D are normal in course and caliber.

GALL BLADDER

Gall bladder is physiologically distended. Wall thickness is normal. No evidence of calculus or sludge or pericholecystic collection.

SPLEEN

Spleen shows normal size, shape, contour and echogenicity. No abnormal parenchymal mass / lesion. Splenic vein is normal.

PANCREAS

Pancreas is normal in size, shape and position. It shows normal echogenicity. No focal mass lesion or calcification is seen. Pancreatic duct is not dilated

KIDNEYS

Both kidneys are normal in size, shape, position and contour. Parenchymal echogenicity is normal. Cortico-medullary difference is well maintained. No abnormal mass lesion is seen. No evidence of calculus and hydronephrosis in both kidneys.

Right kidney measures 11.2 x 4.3 cm.

Left kidney measures 11.9 x 5.7 cm.

Contd 2/..

A Social Venture of

SURANA CHARITABLE TRUST

Regd. No. E 15635 With Charity Commissioner Mumbai
Income Exemption No. DIT (E) / MC / 80G / 524 / 2009 - 10. 12-A Registration No. TR/31324.

Sumannagar, Sion Trombay Road, Chembur, Mumbai - 400071 **Tel. : 022-3378 3378**

Email: info@suranasethiahospital.in Web. : www.suranasethiahospital.com



NAME	: MR. VAIBHAV PATERIYA	SEX	: MALE
AGE	: 37 YRS	ID NO.	: 1129603
REF BY	: C/O. MEDIWHEEL	DATE	: 22/04/2023

:2:

AORTA AND RETROPERITONEUM

Visualized aorta and retroperitoneal vessels are normal in course and caliber. No evidence of significant lymphadenopathy or free fluid.

URINARY BLADDER

Urinary bladder is well distended. It shows smooth wall and mucosal thickening is normal. No obvious mass lesion or calculus is seen.

PROSTATE

Prostate is normal in size, shape, position and echogenicity. It measures 4.2 x 2.8 x 3.5 cm (volume = 22 cc). No focal mass lesion is seen. Prostatic capsule is intact.

IMPRESSION:

- **No significant abnormality is detected.**

DR. KETAN KALASKAR
M.D.
Consultant Radiologist
KKRG

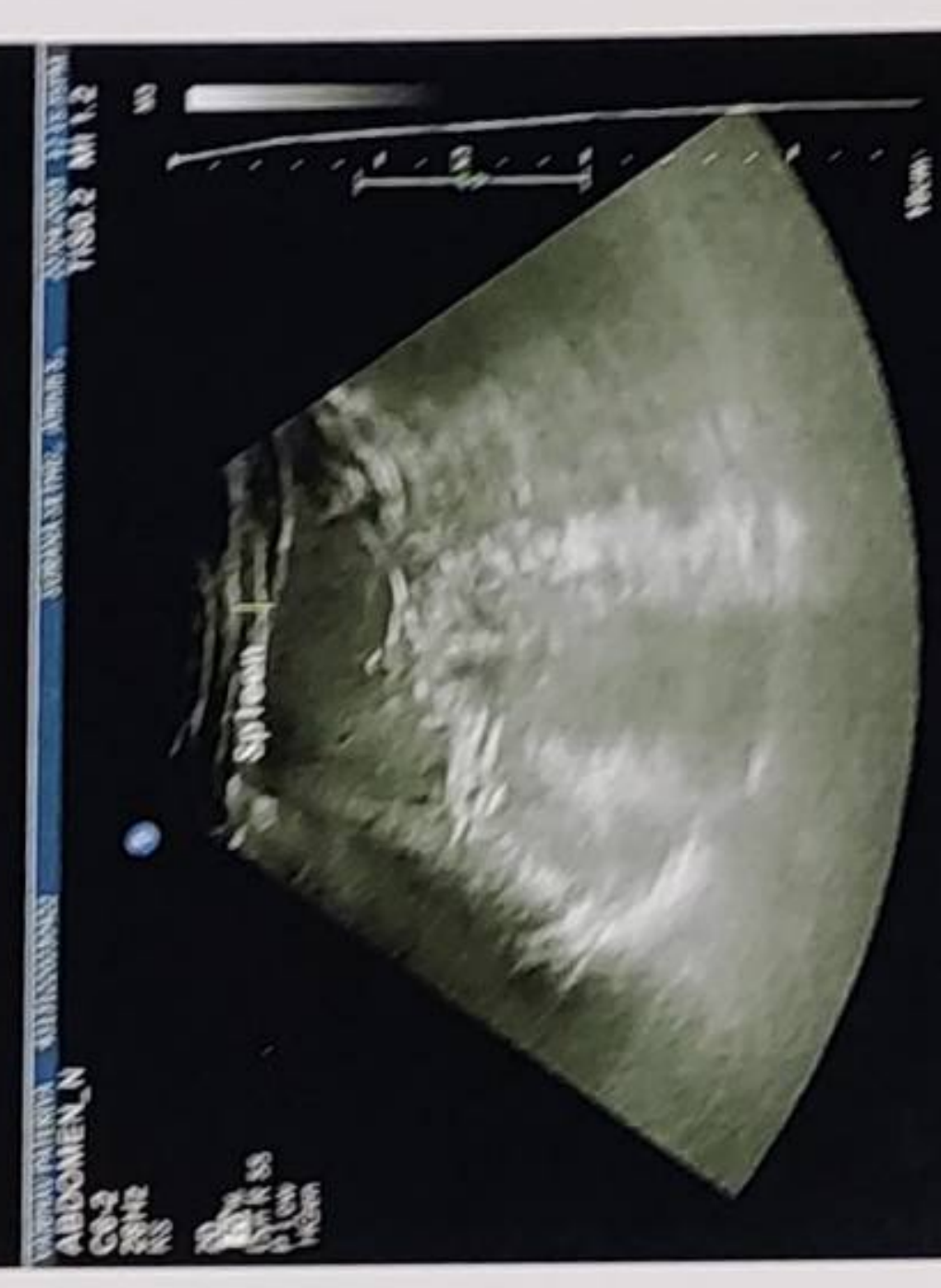



NABH PRE ACCREDITATION
ENTRY LEVEL HOSPITAL
PEH-2018-0537



**SURANA SETHIA HOSPITAL
AND RESEARCH CENTRE
CHARITABLE**

Chembur | Malad | Bhiwandi | Navi Mumbai

NAME	: MR. VAIBHAV PATERIYA	SEX	: MALE
AGE	: 37 YRS	ID NO.	: 1129603
REF BY	: C/O. MEDIWHEEL	DATE	: 22/04/2023

EXAMINATION: 2D ECHOCARDIOGRAPHY

Conclusion:

1. All chambers normal sized.
2. Good LV function with LVEF = 60 %
3. All valves structurally & functionally normal.
4. No regional wall motion abnormality.
5. IAS / IVS intact.
6. No clot / vegetation / effusion.

Doppler Study:

- No diastolic dysfunction
- No TR. No PH.
- No other valvular regurgitation.
- No signs of high LVEDP.

Impression:

- Normal study.

Dr. Dinesh Rajpal
MD, Physician
Reg. No.82808.

A Social Venture of

SURANA CHARITABLE TRUST

Regd. No. E 15635 With Charity Commissioner Mumbai

Income Exemption No. DIT (E) / MC / 80G / 524 / 2009 - 10. 12-A Registration No. TR/31324.

Sumannagar, Sion Trombay Road, Chembur, Mumbai - 400071 **Tel. : 022-3378 3378**

Email: info@suranasethiahospital.in Web. : www.suranasethiahospital.com

Doppler Study:

- Diastolic dysfunction: Normal
- RVOT = Normal mm of Hg.
- LVOT = Normal mm of Hg.
- AR: NO MR: NO PR: NO TR: NO
- Peak / Mean across MV= Normal mm of Hg.
- Peak / mean across AV = 5 mm of Hg.
- MV PHT = Normal
- MVA by PHT = Normal square cm.
- AR PHT = Normal millisecond
- CWD across TV = Normal mm of Hg.
- PASP by TR jet = 35 mm of Hg.

Measurements:

	Measurement	Unit
Aorta		
LA	37	mm
AO	29	mm
ACS	21	mm
Mitral Valve		
Study		
Excursion D-E		mm
EF slop		mm/s
EPSS	3	mm

	Measurement	Unit
LV study		
IVsd	08	mm
LVIDd	41	mm
LVPWD	13	mm
IVSs	15	mm
LVIDs	26	mm
LVPWa	17	mm
EF %	60	%
% FS		%

A Social Venture of

SURANA CHARITABLE TRUST

Regd. No. E 15635 With Charity Commissioner Mumbai
Income Exemption No. DIT (E) / MC / 80G / 524 / 2009 - 10. 12-A Registration No. TR/31324.
Sumannagar, Sion Trombay Road, Chembur, Mumbai - 400071 **Tel. : 022-3378 3378**
Email: info@suranasethiahospital.in Web. : www.suranasethiahospital.com

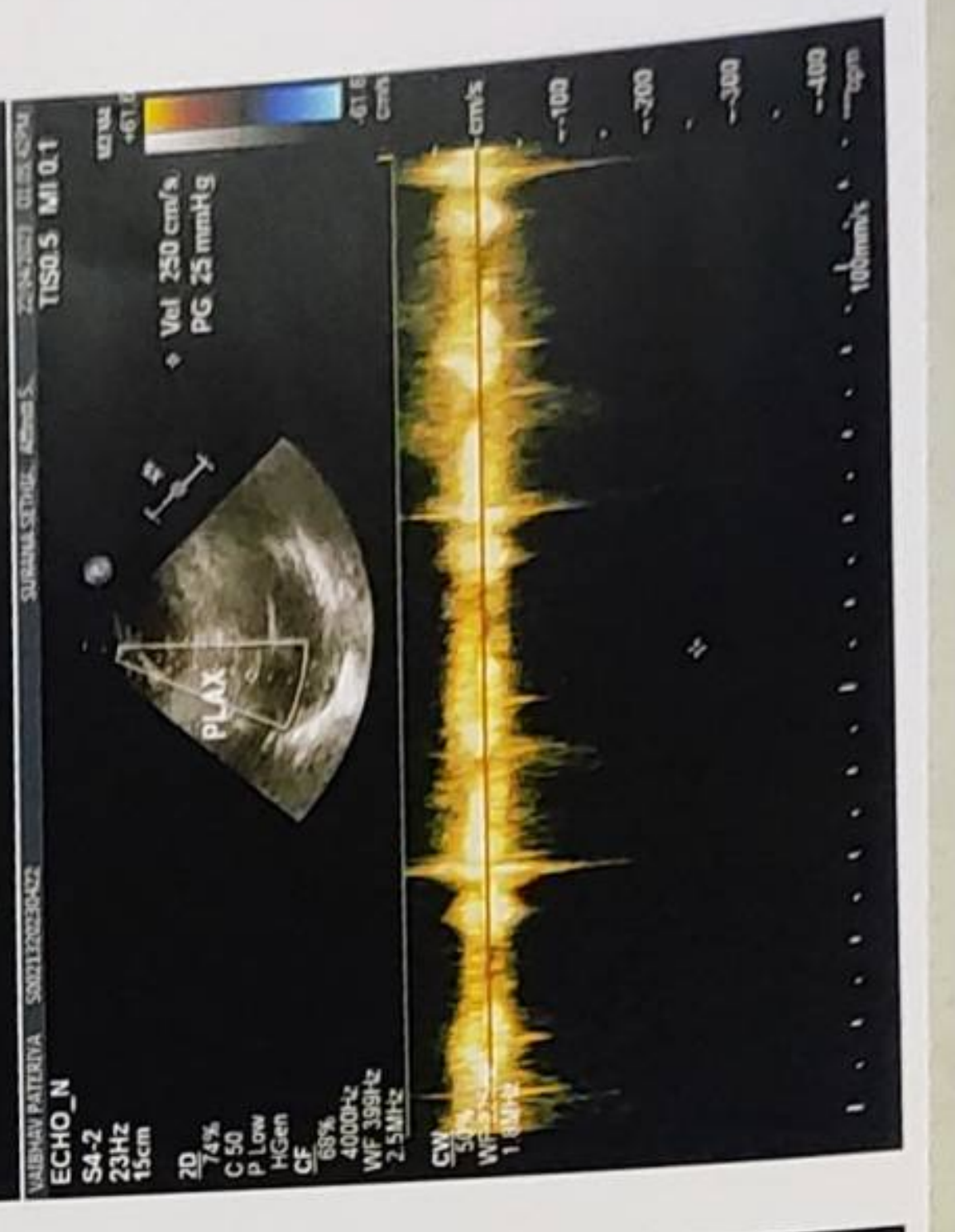
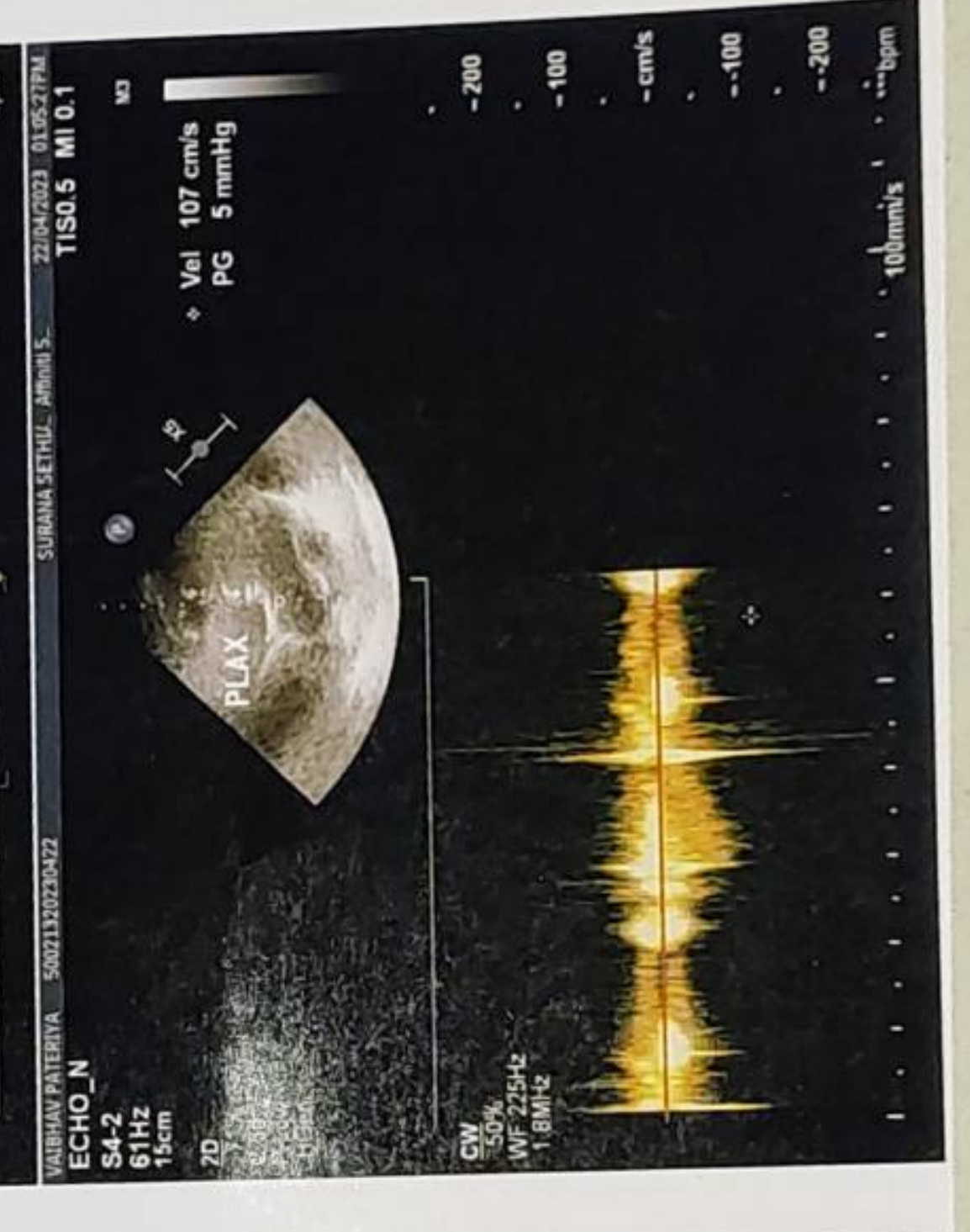
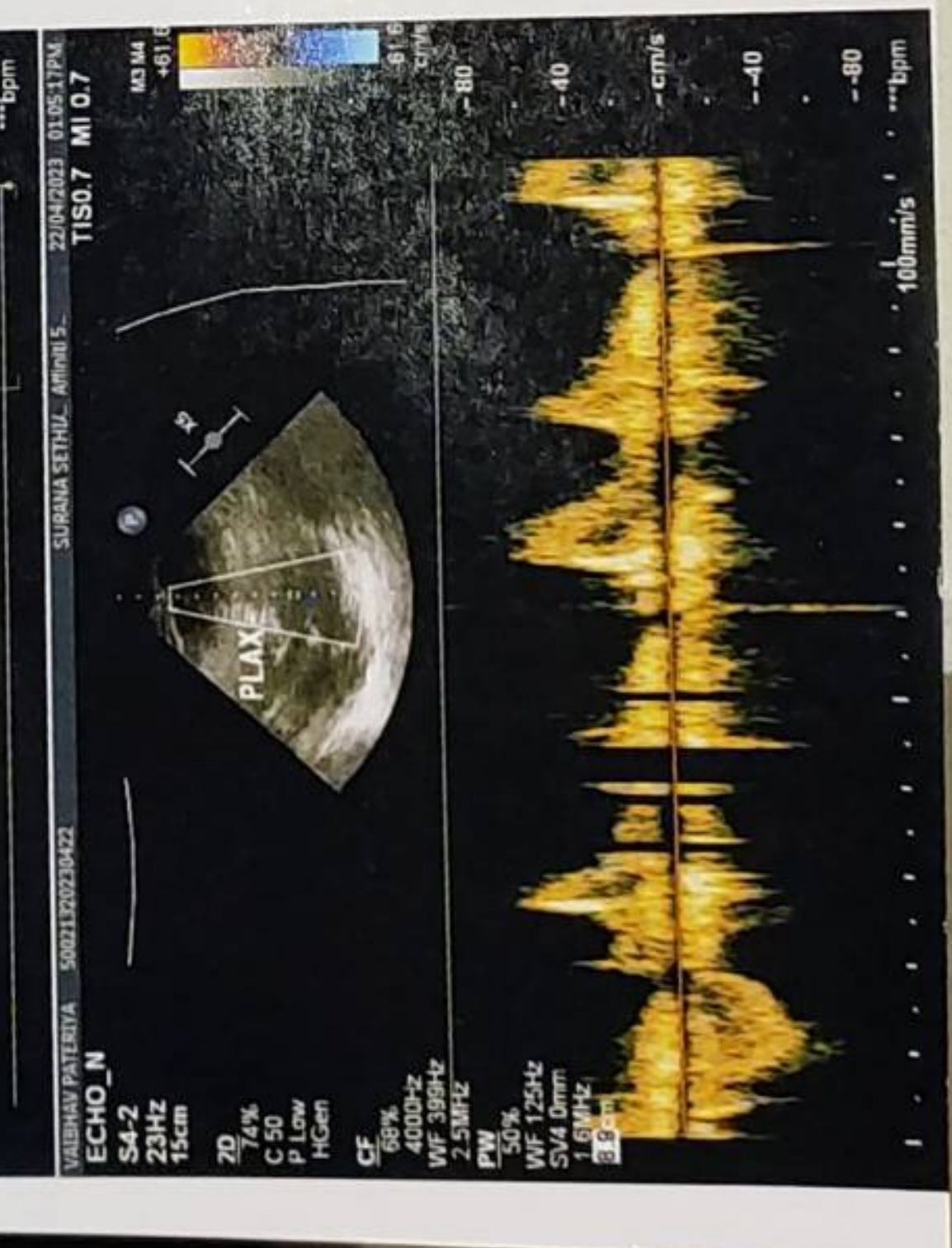



NABH PRE ACCREDITATION
ENTRY LEVEL HOSPITAL
PEH-2018-0537



**SURANA SETHIA HOSPITAL
AND RESEARCH CENTRE
CHARITABLE**

Chembur | Malad | Bhiwandi | Navi Mumbai

NAME	: MR. VAIBHAV PATERIYA	SEX	: MALE
AGE	: 37 YRS	ID NO.	: 1129603
REF BY	: C/O. MEDIWHEEL	DATE	: 22/04/2023

X-RAY CHEST PA VIEW

Protocol :

Computerised radiography of chest PA reveals:

Observation:

- Lung fields appear clear.
- Cardiac silhouette is within normal limits.
- Bilateral costophrenic angles are clear.
- Visualised bones are unremarkable.

Impression:

- No significant abnormality detected.

**DR. KETAN KALASKAR
M.D.**

**Consultant Radiologist
KKRG**

A Social Venture of

SURANA CHARITABLE TRUST

Regd. No. E 15635 With Charity Commissioner Mumbai

Income Exemption No. DIT (E) / MC / 80G / 524 / 2009 - 10. 12-A Registration No. TR/31324.

Sumannagar, Sion Trombay Road, Chembur, Mumbai - 400071 **Tel. : 022-3378 3378**

Email: info@suranasethiahospital.in Web. : www.suranasethiahospital.com

ID - vaitbhar pateeriya

22 04 2023 8:54:41
SURANA HOSPITAL
CHEMBUR
MUMBAI

RRR Vaitbhar Pateeriya 86 bpm

Age - 37/M

BP - 140/90 mm/Hg
P - 86/min

QRS 80 ms
QT / QTcBaz 370 / 442 ms
PR 140 ms
P 110 ms
RR / PP 696 / 697 ms
P / QRS / T 54 / 17 / 19 degrees

Normal sinus rhythm
Possible Left atrial enlargement
Borderline ECG

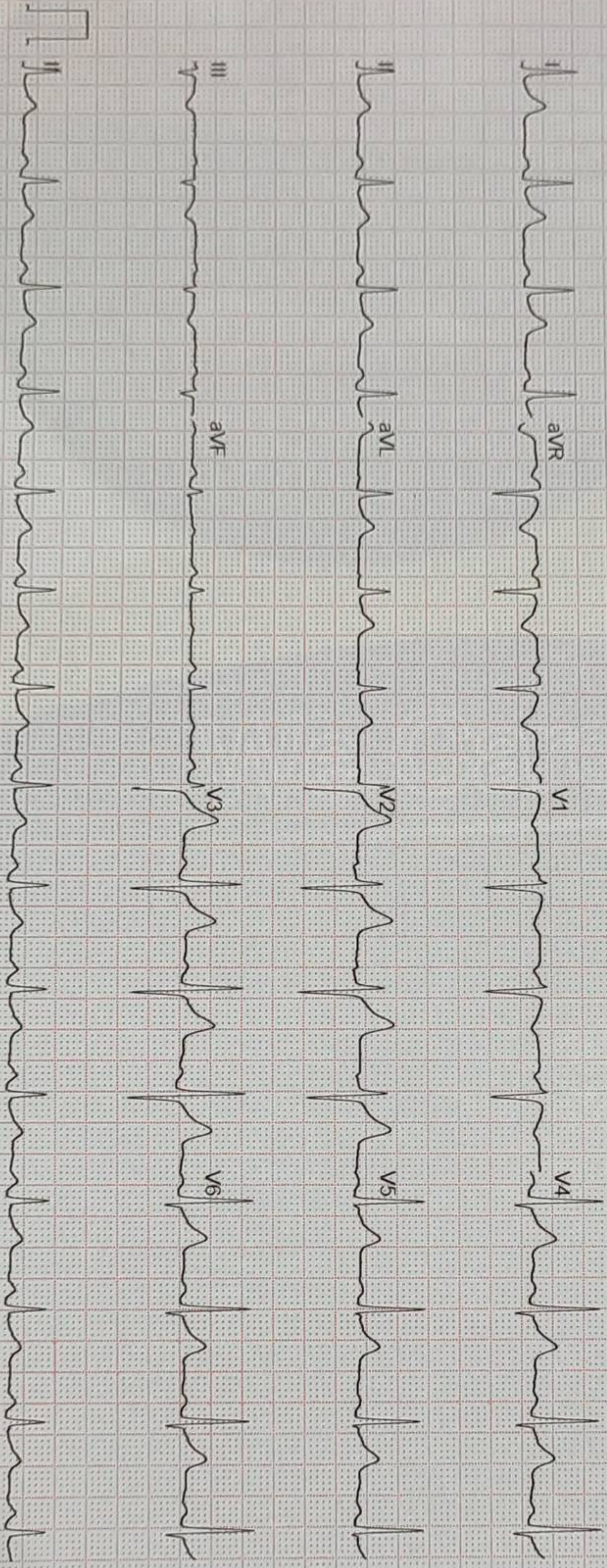

GE MAC2000 1 1 12SL™ V241

25 mm/s 10 mm/mV

ADS 0.56-20 Hz 50 Hz 4x2.5x3 25 R1 Unconfirmed



**SURANA SETHIA HOSPITAL
AND RESEARCH CENTRE
CHARITABLE**

Chembur | Malad | Bhiwandi | Navi Mumbai

Patient Name : MR. PATERIYA VAIBHAV .
Ordered Loc : Hospital clinic
Referred By : Dr.Mediwheel
Class : OPD
Current Loc :
Accession No : 23007443

IP / OP No : 1129603
Gender : Male Age : 37 Y 8 M 16 D
Vch No : 1374593
Received Dt : 22-Apr-2023 14:54
Reported On : 22-Apr-2023 15:42
Sample No : 23019386

BLOOD SUGAR F/PP

TEST DESCRIPTION

OBSERVED VALUE

REFERENCE RANGE|UNITS

Blood Sugar Post Prandial (PPBS)	240	70 - 140 mg/dl
Urine Sugar (PP)	PRESENT (++)	
Urine Ketone (PP)	Absent	
METHOD GLUCOSE OXIDASE PEROXIDASE (GOD /POD)		

** END OF REPORT **

Checked By

Authorized By Technician

Dr. Pragati Pote
MB, DPB,
(Path & Bact)

Provisional Printed By : SSSL on 22/04/2023 03:42:06PM

A Social Venture of
SURANA CHARITABLE TRUST

Regd. No. E 15635 With Charity Commissioner Mumbai
Income Exemption No. DIT (E) / MC / 80G / 524 /2009 - 10. 12-A Registration No. TR/31324.
Sumannagar, Sion Trombay Road, Chembur, Mumbai - 400071 **Tel. : 022-3378 3378**
Email: info@suranasethiahospital.in Web. : www.suranasethiahospital.com

