

To,

The Coordinator,
Mediwheel (Arcofemi Healthcare Limited)
Helpline number: 011- 41195959



Dear Sir / Madam,

Sub: Annual Health Checkup for the employees of Bank of Baroda

This is to inform you that the following spouse of our employee wishes to avail the facility of Cashless Annual Health Checkup provided by you in terms of our agreement.

PARTICULARS OF HEALTH CHECK UP BENEFICIARY	
NAME	RAKESH RANJAN
DATE OF BIRTH	12-12-1985
PROPOSED DATE OF HEALTH CHECKUP FOR EMPLOYEE SPOUSE	13-08-2022
BOOKING REFERENCE NO.	22S79108100023168S
SPOUSE DETAILS	
EMPLOYEE NAME	MS. SINGH MANISHA RAM JAIPAL
EMPLOYEE EC NO.	79108
EMPLOYEE DESIGNATION	JOINT MANAGER
EMPLOYEE PLACE OF WORK	RANIGANJ, BURDWAN
EMPLOYEE BIRTHDATE	05-02-1987

This letter of approval / recommendation is valid if submitted along with copy of the Bank of Baroda employee id card. This approval is valid from **08-08-2022** till **31-03-2023**. The list of medical tests to be conducted is provided in the annexure to this letter. Please note that the said health checkup is a **cashless facility** as per our tie up arrangement. We request you to attend to the health checkup requirement of our employee's spouse and accord your top priority and best resources in this regard. The EC Number and the booking reference number as given in the above table shall be mentioned in the invoice, invariably.

We solicit your co-operation in this regard.

Yours faithfully,

Sd/-

Chief General Manager
HRM Department
Bank of Baroda

(Note: This is a computer generated letter. No Signature required. For any clarification, please contact Mediwheel (Arcofemi Healthcare Limited))

 बैंक ऑफ बड़ौदा
Bank of Baroda

नाम **MANISHA SINGH**
Name

कर्मचारी कूट क्र **79108**
E.C. No

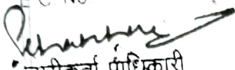
जारीकर्ता प्राधिकारी
Issuing Authority

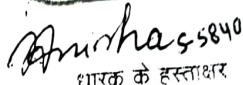

धारक के हस्ताक्षर
Signature of Holder



मिलने-पर, निम्नलिखित को लौटाएं
मुख्य प्रबंधक (सुरक्षा)
बैंक ऑफ बड़ौदा, गुजरात परिव्यालन
चौथा तल, बैंक ऑफ बड़ौदा टवर्स, लॉ गार्डन के पास, एलिसब्रिज,
अहमदाबाद - 380 006, गुजरात, भारत
फोन 91 079 26473041 फैक्स 91 079 26467816

If found, please return to
Chief Manager (Security)
Bank of Baroda, Gujarat Operations
4th Floor, Bank of Baroda Towers, Nr. Law Garden, Ellisbridge
Ahmedabad - 380 006, Gujarat, India
Phone 91 079 26473041 Fax 91 079 26467816

रक्त समूह/ Blood Group **B+**
पंजान चिन्ह/ Identification Marks

दि./Dt. : _____

No. : _____

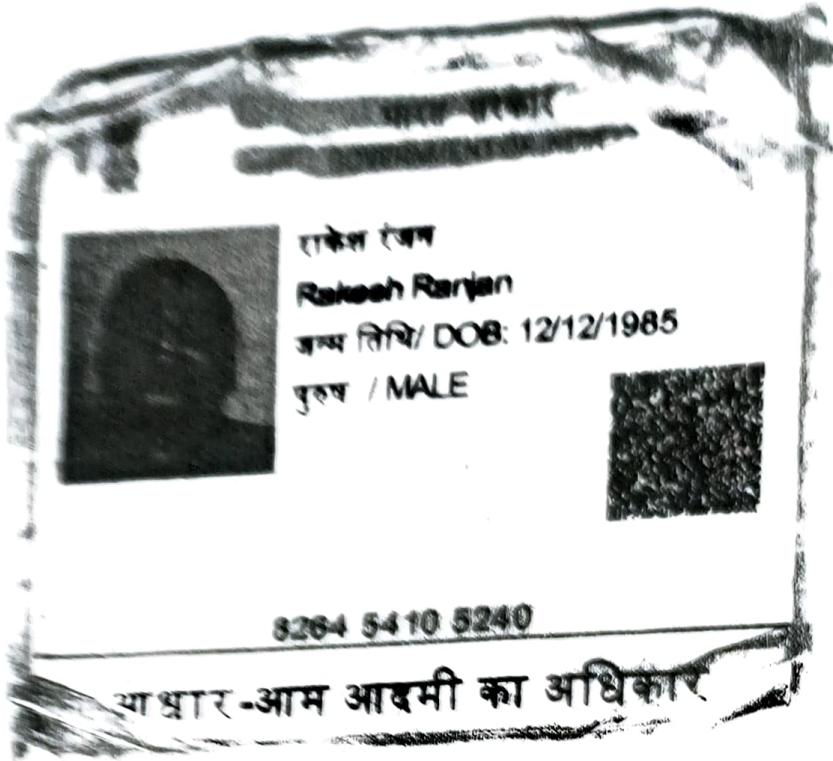

राकेश रंजन

Rakesh Ranjan

जन्म तिथि/ DOB: 12/12/1985

पुरुष / MALE

8264 5410 5240

आधार-आम आदमी का अधिकार

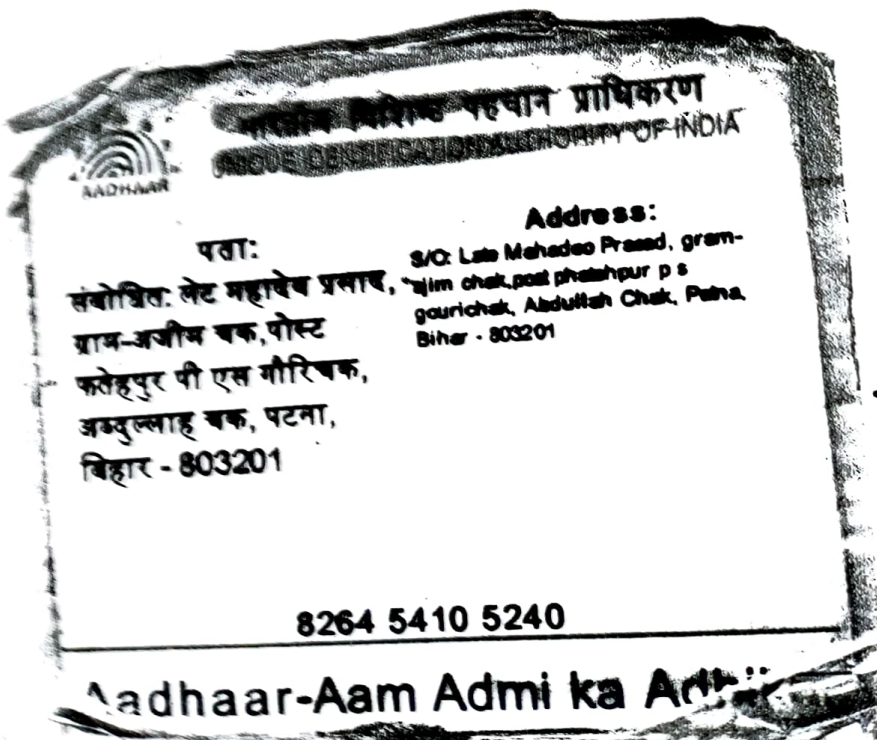

पता:

संबोधित: लेट महादेव प्रसाद,
ग्राम-अजीम चक, पोस्ट
फतेहपुर पी एस गौरिचक,
अब्दुल्लाह चक, पटना,
बिहार - 803201

Address:

S/O: Late Mahadeo Prasad, gram-
ajim chak, post fateshpur p s
gaurichak, Abdullah Chak, Patna,
Bihar - 803201

8264 5410 5240

Aadhaar-Aam Admi ka Adhaar



Mediwheel

असर्फ़ी हॉस्पिटल
सर्वके लिए स्वास्थ्य

OUT PATIENT DEPARTMENT

Department of Dental Sci. & Maxillo Facial Surgery

Regd. No.
Patient Name
Age/Sex
Address
Doctor

: AUG22-24350
: MR. RAKESH RANJAN
: 36 Y 8 M 15 D / Male
: RANIGANJ, BARDAMAN - WEST BENGAL, INDIA
: Dr. Atul Abhishek BDS, MDS (Oral & Maxiofacial Surgeon)

Visit : 085/275822/1997
Mobile : 7054661445
Date : 27-Aug-2022 12:15 pm

OPD Timing : 10AM-5PM (MON - FRI)

Referred By :

Allergies :

Height : 5 Ft 4 In Temp. : 37.2 °C
Weight : 95 Kg Pulse : 108 bpm RR : 18 /min BP : 110/90 mm/Hg

History and complaints :

Patient come for regular dental check up.
c/f: poor hygiene.

Examination:

Diagnosis:

Medicines Prescribed:

Investigations:



Advice (Diet/ Lifestyle / Rehab)
Days

Signature of Doctor

Prescription to be valid for 7 Days only.



Mediwheel

असर्फी हॉस्पिटल

जयके त्रिपुरा राज्य

OUT PATIENT DEPARTMENT

Department of General Medicine

Regd. No. : AUG22-24350
 Patient Name : MR. RAKESH BANJAN
 Age/Sex : 36 Y B M 15 D / Male
 Address : BANIGANJ, BARDAMAN - WEST BENGAL, INDIA
 Doctor : DR. Aditya Anurag MD (Medicine)
 Height : 5 Ft 4 In Temp : 98.6 °F
 Weight : 76 Kg Pulse : 108 bpm B/M B/P : 110/96 mm/Hg

History and complaints :

Examination:

Diagnosis:

HbA1c - 6.0
 USG w/A - Grade II fatty liver
 B. sup fatty - 11%
 pre-diabetes



Investigations:

Medicines Prescribed:

DR
 → HbA1c
 → B. sup fatty
 → S. w/f acid

- ① 1 strip once weekly
SOLYA-D3... ✓ 8 weeks
- ② Wt. loss advised.
- ③ Dietary changes.

Follow up:

after 4 months
 Advice (Diet/ Lifestyle / Rehab)

Date :

Time :

Signature of Doctor
 2/8

*Prescription to be valid for 7 Days only.

Free EYE Glass Checkup (FOR ANY FAMILY MEMBERS)





ASARFI HOSPITAL LABORATORY

(A Unit of Asarfi Hospital Ltd.)
Baramuri, Bishnupur Polytechnic, Dhanbad 828 130
Ph. No.: 7808368888, 9297862282, 9234681514



249

Name : MR. RAKESH RANJAN
 Age : 36 Yrs Sex : Male
 Doctor : Self-Walkin
 Reg. No. : AUG22-24350
 Sub Dept. : Clinical Pathology

Lab No: 1,815
 Collection Date: 13-Aug-2022
 Collection Time: 11:15:54AM
 Reporting Date: 14-Aug-2022
 Reporting Time: 10:34:19AM

Test	Result	Reference Range
Liver Function Test (LFT)		
Bilirubin (Total)	0.4 mg/dl	0.2 - 1.0 mg/dl
Bilirubin (Direct)	0.2 mg/dl	0 - 0.2 mg/dl
Bilirubin (Indirect)	0.2 mg/dl	0.2 - 0.8 mg/dl
SGOT	29.4 IU/L	< 40 IU/L
SGPT	39.8 IU/L	< 49 IU/L
Alkaline Phosphatase	292.5 IU/L	70-306 IU/L
Total Proteins	7.2 g/dl	6.5 - 8.5 g/dl
Albumin	4.2 g/dl	3.5 - 5.5 g/dl
Globulin	3 g/dl	1.5 - 3.5 g/dl
Gamma-GT	35.5 U/L	0-55 U/L
Blood Glucose - Fasting, Postprandial		
Blood Glucose Fasting	110.0 mg/dl	60 - 110 mg/dl
Blood Glucose Postprandial	123.2 mg/dl	70-140 mg/dl



Condition of Laboratory Testing & Reporting
 (1) It is presumed that the test(s) performed are on the specimen(s)/Sample(s) belonging to the patient named or identified and the verification of the particulars have been carried out by the patient or his/her representative at the point of generation of the said specimen(s)/ Sample(s). (2) Laboratory investigations are only tool to facilitate in arriving at diagnosis and should be clinically correlated. (3) Tests results are not valid for medico legal Purposes. (4) Test requested might not be performed due to following Reason: (a) Specimen received is insufficient or inappropriate. (haemolysed/clotted/lipemic etc.) (b) Incorrect specimen type for requested test. (c) Specimen quality is unsatisfactory. (d) There is a discrepancy between the label on the specimen container and the Name on the test requisition form. (5) The Results of the Test may vary from lab and also from time to time for the same patient. (6) The results of a laboratory test are dependent on the quality of the sample as well as the assay technology. (7) In case of queries



ASARFI HOSPITAL LABORATORY

(A Unit of Asarfi Hospital Ltd.)

Baramuri, Bishnupur Polytechnic, Dhanbad 828 130
Ph. No.: 7808368888, 9297862282, 9234681514



Name : MR. RAKESH RANJAN
Age : 36 Yrs Sex : Male
Doctor : Self-Walkin
Reg. No. : AUG22-24350
Sub Dept. : Clinical Pathology

Lab No: 1,816
Collection Date: 13-Aug-2022
Collection Time: 11:16:03AM
Reporting Date: 14-Aug-2022
Reporting Time: 10:34:19AM

Test	Result	Reference Range
Routine Examination Of Urine		
Appearance	CLEAR	
Colour	STRAW	
Quantity	20 ml (Approx)	
Specific Gravity	1.005	
Albumin.	NIL	
Bile Pigments	XX	
Bile Salts	XX	
Ketone Bodies	XX	
Reaction (pH)	ACIDIC	
Sugar	NIL	/hpf.
Bacteria	NOT SEEN /hpf.	/hpf.
Casts	NOT SEEN /hpf.	/hpf.
Crystals	NOT SEEN /hpf.	/hpf.
Epithelial Cells	1-2	
Pus Cells	2-3 /hpf	/hpf
RBC	NIL /hpf	



Thyroid Harmones T3 T4 TSH (Enzyme Immunoassay)		
T3, Total, Serum	1.47 ng/ml	0.74-1.79 ng/ml
T4, Total, Serum	8.22 ng/dl	4.7-12.8 ng/dl
TSH, SERUM (Enzyme Immunoassay)	3.53 μ IU/ml	0.25-5.00 μ IU/ml

Condition of Laboratory Testing & Reporting
(1) It is presumed that the test(s) performed are on the specimen(s)/Sample(s) belonging to the patient named or identified and the verification of the particulars have been carried out by the patient or his/her representative at the point of generation of the said specimen(s)/ Sample(s) (2) Laboratory investigations are only tool to facilitate in arriving at diagnosis and should be clinically correlated. (3) Tests results are not valid for medico legal Purposes (4) Test requested might not be performed due to following Reason: (a) Specimen received is insufficient or inappropriate. (haemolysed/clotted/lipemic etc.) (b) Incorrect specimen type for requested test. (c) Specimen quality is unsatisfactory. (d) There is a discrepancy between the label on the specimen container and the Name on the test requisition form. (5) The Results of the Test May vary from lab and also from time to time for the same patient. (6) The results of a laboratory test are dependent on the quality of the sample as well as the assay technology. (7) In case of queries or unexpected test results please call at +91 9297862282, Email- labasarfi@gmail.com

Med: 9881

Name : MR. RAKESH RANJAN
Age : 36 Yrs Sex : Male
Doctor : Self-Walkin
Req. No. : AUG22-24350
Sub Dept. : Biochemistry

Lab No: 1,814
Collection Date : 13-Aug-2022
Collection Time : 11:15:44AM
Reporting Date : 14-Aug-2022
Reporting Time : 10:34:19AM

Test	Result	Reference Range
	<u>HbA1c (Glycosylated Hb)</u>	
glycosylated Hb	6.0 %	4.6-6.2 %
	<u>ESR</u>	
E.S.R (Westergren)	27 mm/hr	0 - 20 mm/hr
	<u>CBC</u>	
Haemoglobin	16.1 g/dl	13 - 18 g/dl
Red Blood Cells Count	5.12 / cumm	4.0 - 6.0 / cumm
TOTAL COUNT OF PLATELET	1.67 lakhs/cumm	1 - 4 lakhs/cumm
Total WBC Count	10,900 /cumm	4000 - 11000 /cumm
Neutrophils	60 %	55 - 75 %
Lymphocytes	35 %	15 - 30 %
Eosinophils	02 %	1 - 6 %
Monocytes	03 %	2 - 10 %
Basophils	00 %	0 - 1 %
PCV	47.5 %	40 - 54 %
MCV	92.9 cu-microns	80 - 99 cu-microns
MCHC	33.4 %	32 - 38 %
	<u>Blood Urea Nitrogen</u>	
Blood Urea Nitrogen	8.6 mg/dl	5 - 20 mg/dl





ASARFI HOSPITAL LABORATORY

(A Unit of Asarfi Hospital Ltd.)

Baramuri, Bishnupur Polytechnic, Dhanbad 828 130
Ph. No.: 7808366888, 9297862282, 9234681514



Mediwheel

Name :	MR. RAKESH RANJAN	Lab No. :	1,815
Age :	36 Yrs Sex : Male	Collection Date :	13-Aug-2022
Doctor :	Self-Walkin	Collection Time :	11:15:54AM
Reg. No. :	AUG22-24350	Reporting Date :	14-Aug-2022
Sub Dept. :	Biochemistry	Reporting Time :	10:34:19AM

Test	Result	Reference Range
Lipid Profile		
Serum Cholesterol	213.0 mg/dl	150 - 250 mg/dl
Serum Triglyceride	355.0 mg/dl	50-190 mg/dl
HDL Cholesterol	48.0 mg/dl	35 - 55 mg/dl
LDL Cholesterol	94.0 mg/dl	Upto 160 mg/dl
VLDL Cholesterol	71.0 mg/dl	Upto 60 mg/dl

Dhanbad's 1st NABH & NABL Certified Hospital & Lab

PATHOLOGIST



Checked by:

Condition of Laboratory Testing & Reporting

1) It is presumed that the test(s) performed are on the specimen(s) / Sample(s) belonging to the patient named or identified and the verification of the particulars have been carried out by the patient or his/her representative at the point of generation of the said specimen(s) / Sample(s). 2) Laboratory investigations are only tool to facilitate in arriving at diagnosis and should be clinically correlated. (3) Tests results are not to be performed due to following Reason: (a) Specimen received is insufficient or inappropriate. (b) haemolysed/clotted/lipemic etc. (c) incorrect labelling. (d) discrepancy between the label on the specimen container and the Name on the test requisition form. (5) The Results of the assay technology. (7) In case of queries



ASARFI HOSPITAL LABORATORY

(A Unit of Asarfi Hospital Ltd)

Baramuri, Bishnupur Polytechnic, Dhanbad 826 130
Ph. No. 7808368888, 9297862282, 9234601514



असर्फी हॉस्पिटल
सबके लिए स्वास्थ्य

Name	MR. RAKESH RANJAN	Lab No:	1,815
Age	36 Yrs Sex: Male	Collection Date	13/8/2022
Doctor	Self-Walkin	Collection Time	11:15 am
Dist. No.	AUG22-24350	Reporting Date	14/8/2022
		Reporting Time	10:35 am

KFT Panel

Blood Urea

Blood Urea	18.5 mg/dl	10-40 mg/dl
------------	------------	-------------

Serum Uric Acid

Uric Acid	7.2 mg/dl	3.0 - 7.0 mg/dl
-----------	-----------	-----------------

Serum Calcium

Calcium	10.2 mg/dl	8.7 - 11 mg/dl
---------	------------	----------------

Serum Potassium(K), Sodium (Na)

Sodium	138.6 mmol/L	133 - 155 mmol/L
--------	--------------	------------------

Potassium	3.9 mmol/L	3.5 - 5.5 mmol/L
-----------	------------	------------------

Serum Chloride (Cl)

Chlorides	108.3 mmol/L	96 - 108 mmol/L
-----------	--------------	-----------------

Serum Creatinine

S.Creatinine	0.7 mg/dl	0.7-1.4 mg/dl
--------------	-----------	---------------

Serum Phosphorus

Phosphorus	3.6 mg/dl	2.5 - 5.5 mg/dl
------------	-----------	-----------------

Dr. N. N. SINGH MD(PATH)
PATHOLOGIST



TARITAP SETHI/MD/MBBS/FRCP

MR RAKESH RANJAN
Male

MR RAKESH RANJAN
Male

36 Years

Rate 62 . Sinus rhythm.....normal P axis, V-rate 50- 99
 . Consider right atrial enlargement.....P >0.24mV limb lead
 PR 396 . Posterior infarct, acute (LCx).....ST<0.1 V1-V3 or ST>.05 V7-V9
 QRS 69 . Lateral leads are also involved.....lat Q or ST-T abnormalities
 QT 586 . Prolonged QT interval.....QTc >500ms
 QTc 596 . Artifact in lead(s) I, II, III, aVL, aVF, V3, V4, V5, V6 and baseline wander in lead(s) V4, V5, V6

--AXIS--

P 55
QRS 13
T -11

12 Lead; Standard Placement

- ABNORMAL ECG -
>>> Acute MI <<<<

Unconfirmed Diagnosis

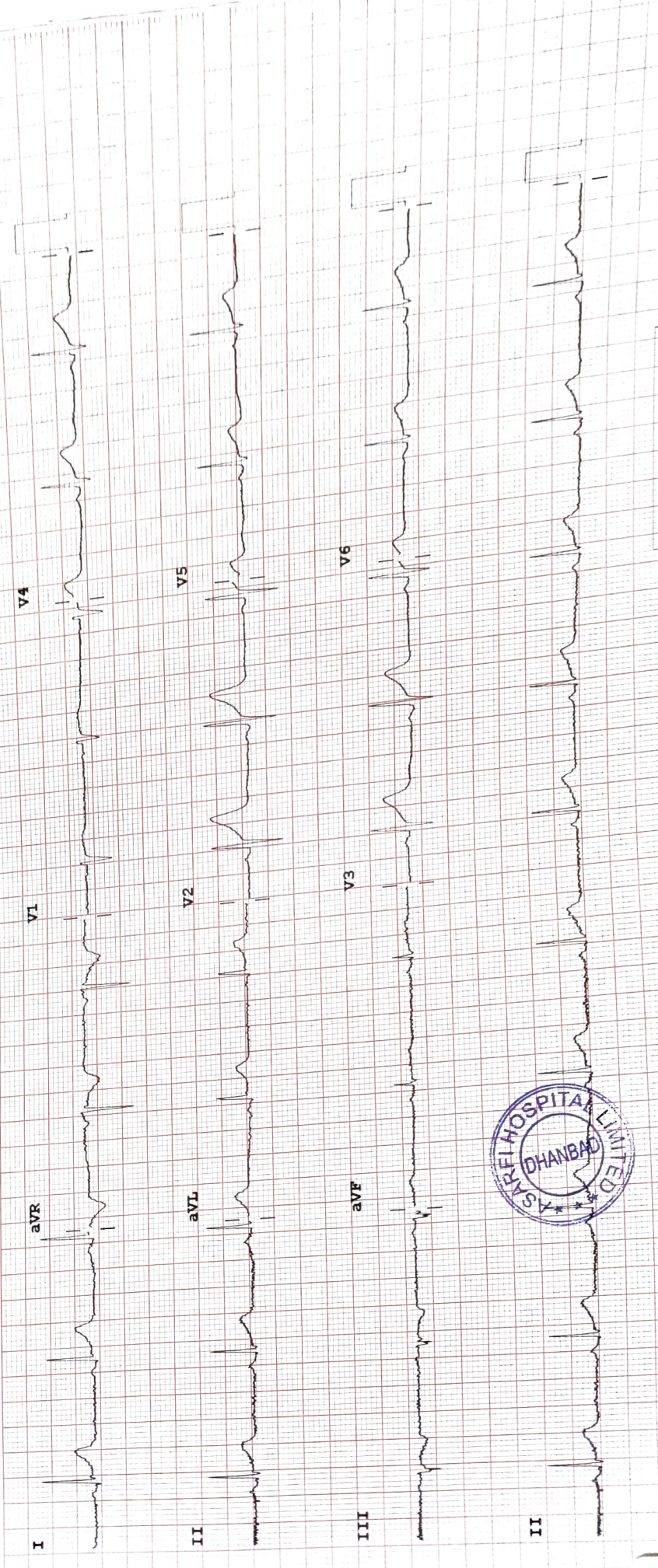

Device: Speed: 25 mm/sec Limb: 10 mm/mV Chest: 10.0 mm/mV F 50~ 0.50-100 Hz W PH100B CL P?

D: 000024350
 V: 51
 10-Aug-2022
 14:20:23

36years
 Caucasian
 Male

Referred by: DR S H CHAVAN
 Test ind:

BRUCB
 Max HR: 170bpm 92% of max predicted 184bpm
 Max BP: 133/83
 Reason for Termination: Log discontinue
 Comments:

Phase Name	Stage Name	Time in Stage	Speed (mph)	Grade (%)	Workload (METs)	HR (bpm)	BP (mmHg)	RPP (mmHg)
PRETEST	SUPINE	1:57	0.8	0.0	1.5	96		
EXERCISE	STAGE 1	3:00	1.7	1.0	4.6	131		
	STAGE 2	3:00	2.5	2.0	7.0	137		
	STAGE 3	1:02	3.4	3.0	8.6	170		
RECOVERY	Post	3:40	0.8	0.0	1.0	105		

TMT is negative for inducible myocardial ischemia



Technician:

Unconfirmed

PIN 2009828-021

Vital Signs

MAC 55 010B

24 HOUR EMERGENCY

"KEEP THE REPORTS CAREFULLY AND BRING THEM ALONG DURING YOUR NEXT VISIT TO OUR HOSPITAL"

RADIOLOGY REPORT

Reg. No.	24350	Ref. Dr.	SELF
Name	MR. RAKESH RANJAN	Study	USG WHOLE ABDOMEN
Age & Sex	36Y/M	Reporting Date	13.08.2022

USG WHOLE ABDOMEN

- LIVER** : Liver is borderline enlarged in size & measures 15.4cm. It appears bright in echotexture. No obvious focal lesion is seen. IHBR are not dilated.
- GALL BLADDER** : GB is well distended. No obvious calculus or mass lesion is seen. The wall thickness is normal.
- CBD** : CBD is normal in course & caliber.
- PV** : PV is normal in course & caliber.
- PANCREAS** : Pancreas is normal in size, shape & echotexture. Peripancreatic soft tissues appear normal. MPD is not dilated.
- SPLEEN** : Spleen is normal in shape, size & echotexture. It measures 10.3 cm in size.
- KIDNEYS** : The right kidney measures 9.2 x 4.6cm. The left kidney measures 10 x 5.1cm. Both kidneys are normal in shape, size & position. The pelvicalyceal system is normal. Corticomedullary differentiation is maintained. No focal lesion is seen.
- URINARY BLADDER** : Urinary bladder is well distended. No obvious calculus or mass lesion is seen. The wall thickness is normal.
- PROSTATE** : Prostate is normal in size, shape & echotexture.
- OTHERS** : No ascites or retroperitoneal lymphadenopathy is seen.
- IMPRESSION** : • Borderline hepatomegaly with grade II diffuse fatty infiltration of liver.



Dr. VAISHALI PATEL
MBBS, DNB (Radio-diagnosis)
Consultant Radiologist



MEDICA Heart Institute

caring for Life

असर्फी हॉस्पिटल
सबके लिए स्वास्थ्य

A Unit of Asarfi Hospital Limited, Dhanbad

ECHOCARDIOGRAPHY REPORT

Reports

Name: **MR RAKESH RANJAN**

Age: **36**

Sex: **Male**

Date: **08/13/2022**

2D & M-MODE MEASUREMENTS

IVSd	1.1 cm
LVIDd	4.6 cm
LVPWd	1.1 cm
IVSs	1.4 cm
LVIDs	3.0 cm
Ao Diam	3.5 cm
LA Diam	4.1 cm

2D & M-MODE CALCULATIONS

EDV(Teich)	97 ml
ESV(Teich)	36 ml
EF(Teich)	63 %
%FS	34 %
SV(Teich)	61 ml
LVd Mass	203.71 g
RWT	0.46
LA/Ao	1.16

MITRAL VALVE

MV E Vel	0.83 m/s
MV DecT	180 ms
MV Dec Slope	4.6 m/s ²
MV A Vel	0.67 m/s
MV E/A Ratio	1.24
E'	0.10 m/s
E/E'	8.00

AORTIC VALVE

AV Vmax	1.70 m/s
AV maxPG	11.54 mmHg

TRICUSPID VALVE

PULMONARY VALVE

PV Vmax	1.24 m/s
PV maxPG	6.11 mmHg

COMMENTS:

- NORMAL SIZE CARDIAC CHAMBERS
- NO LVRWMA
- NORMAL LV SYSTOLIC FUNCTION (EF-65%)
- NO MR, AR, NO TR
- IAS, IVS INTACT
- NO CLOT, PE
- IVC NORMAL

IMPRESSION:

- NORMAL SIZE CARDIAC CHAMBERS
- NO LVRWMA
- NORMAL LV SYSTOLIC FUNCTION (EF-65%)

DR. S. H. CHAVAN
(CONSULTANT CARDIOLOGIST)

TECH. SIG



©AHL/D/0086/2325May/22

RADIOLOGY REPORT

Patient Information

Patient Name	MR RAKESH RANJAN	Patient ID	24350
Age Gender	36Y/MALE	Scan Date	AUG 13 2022
Referring Doctor	DR SELF	Report Date	AUG 13 2022

X-RAY CHEST**FINDINGS****Lungs**

- Prominent broncho-vascular markings are noted bilaterally.
- Rest of the bilateral lungs fields are clear.

Airways

- Trachea is central. Tracheo-bronchial tree is normal.

Heart

- Cardiac silhouette is normal.

Others

- Bilateral CP angles are clear.
- Both domes of diaphragm are normally placed.
- Bony thoracic cage is normal.
- No soft tissue abnormality seen.

IMPRESSION

- Prominent broncho-vascular markings.

RECOMMENDATION

Suggested clinical correlation



Dr. Shreyans Karia

MD Radiology (MMC 2014/04/1188)

Consultant Radiologist

MR RAKESH RANJAN 36Y/M DR SELF | 1

©AHL/D/0070/2226/APR/22

24 HOUR EMERGENCY



"KEEP THE REPORTS CAREFULLY AND BRING THEM ALONG DURING YOUR NEXT VISIT TO OUR HOSPITAL"

Medinwheel Cochlear
नयनश्री नेत्रालय

27/08/2022

(A Unit of Asarfi Hospital Limited)

Baramuri, Bishunpur Polytechnic, Dhanbad - 828 130 (Jharkhand)
7707073096, 7808368888 | www.asarfihospital.com, info@asarfihospital.com

Name of Patient Mr. Pakesh Panjan Reg. No. 24350

Age/Gender 36/M Mobile No. 7004661600

Address Raniganj

General Examination : BP _____ mmhg Weight _____ Kgs

Chief Complaints : Routine Checkup,

H/o Present Illness - No H/O P.G.P
No H/O Ocular / Head Trauma,

Systemic History : Medical/ Surgical - No significant H/O Surgery

DM	<input checked="" type="checkbox"/>	HTN	<input checked="" type="checkbox"/>	CAD	<input checked="" type="checkbox"/>	Dyslipidemia	<input checked="" type="checkbox"/>
Asthma	<input checked="" type="checkbox"/>	Dysthyroid	<input checked="" type="checkbox"/>	Koch's	<input checked="" type="checkbox"/>	Arthritis/Others	<input checked="" type="checkbox"/>

Drug Allergy :- Not Known

Present Medications/Antiplatelets - Nil

Personal history : Smoking / Alcohol (with duration) - 6x 1



EXTERNAL EXAMINATION

Head Posture :- <u>Normal</u>		
Ocular alignment : <u>Ortho</u>		
	RIGHT EYE	LEFT EYE
Ocular Motility	<u>Full range of free, fixates - 04</u>	
Distance UCVA/with PH	<u>6/9p → 6/6</u>	<u>6/9 → 6/6</u>
Near UCVA (at 33 cms)	<u>26</u>	<u>26</u>

	RIGHT EYE	LEFT EYE
Distance VA with spectacles	NA	—
Near VA with spectacles (at 33cms)	NA	—
IOP (GAT/NCT, mm hg) CCT Adjusted @ 1.01 AM/PM	AV - 18 AD - 18	AV - 20 AD - 20
CCT (microns)	555	549
Colour vision (if indicated, Ishihara)	NA	—
Refraction	Distucva $\left\{ \begin{array}{l} -0.75 \times 80^\circ \text{cyl} \rightarrow 6/6 \\ -0.75 \times 90^\circ \text{cyl} \rightarrow 6/6 \end{array} \right.$ Near Add $\rightarrow 26 \rightarrow \text{ouplens}$	

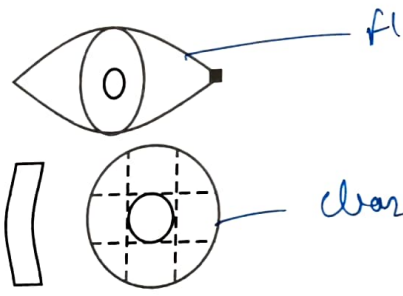
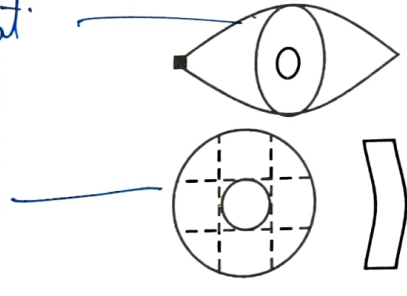
SLIT LAMP EXAMINATION		RIGHT EYE	LEFT EYE
			
AC	ND/a	ND/a	ND/a
Iris	nc/hypopigmented	hypopigmented.	
Pupil/RAPD	RRTL	RRTL	
PXF		Nil.	
Gonioscopy (if indicated)	X	NA	X
Lacrimal sac		NA	
PDP (mm)		7mm OD	

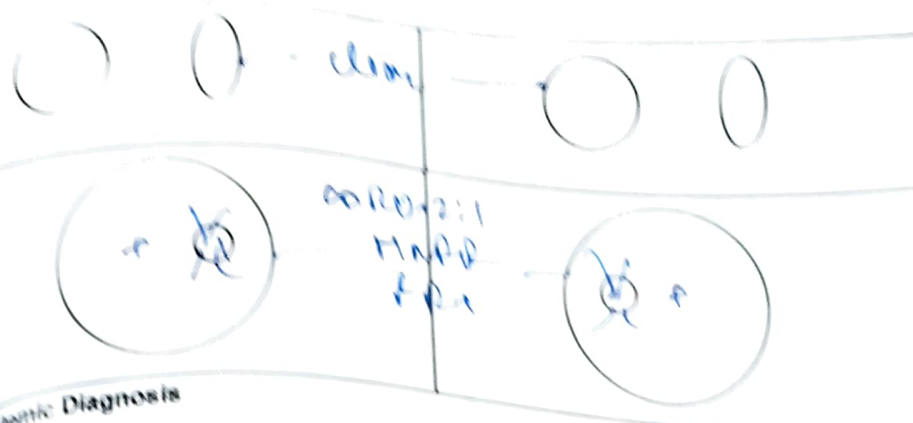

Final Diagnosis: Myopia
SMA

Plan of Treatment/ management:

- 1) Glasses.
- 2) Remove 1 yr/50s

Gurcharan
 27/08/22
 245

Dr. Gurcharan Singh
 MS (Ophthalmology) FLVPEI
 Consultant Ophthalmologist
 Reg. No. - WBM60994



नयनशी नेत्रालय

(A Unit of Asarfi Hospital Limited)

Baramuri, Bishunpur Polytechnic, Dhanbad - 828 130 (Jharkhand)
 7707013096, 7808368888 | www.asarfihospital.com, info@asarfihospital.com

PRESCRIPTION FOR GLASS

Reg No. 24350

Date: 27/08/22

Name: Mr PARESH RANJAN

Age: 26 Gender: M F

RIGHT EYE				LEFT EYE				
	D SPH	D CYL	AXIS	VISION	D SPH	D CYL	AXIS	VISION
FOR DISTANCE VISION	—	-0.75	80°	6/6	—	-0.75	90°	6/6
ADD FOR NEAR VISION	—	—	—	N6	—	—	—	N6

Lens: White / Photo Chromic / Tinted/ Kryptok / Executive / Bifocal / CR 39

As per pt choice

PD: 10 Below m.m. For DV

m.m. For NV

marks: Constant use/ Distance use / Near use

Refractionist

Sanjay Singh
 AHLD/079/JUN/22

Prognosis:

Good

CONDITION EXPLAINED AND MANAGEMENT DISCUSSED WITH THE PATIENT/ATTENDANT

Ophthalmologist

WS :- 1:50 PM

Optometrist

D :- 2:10 PM

Frontdesk

Date :

Time :