

MR PRAVIN KUMAR BANDEBUCHE
Male

19-Feb-24 10:52:36 AM
wockhardt hospitals

- 3 Sinus rhythm.....normal P axis, V-rate 50- 99
- 1 Abnormal R-wave progression, early transition.....QRS area>0 in V2
- 2 Baseline wander in lead(s) V2, V3, V4, V5, V6
- 1
- 5
- 7

4

- 3
 - 2
 - 2
- OTHERWISE NORMAL ECG -

Standard Placement

Unconfirmed Diagnosis

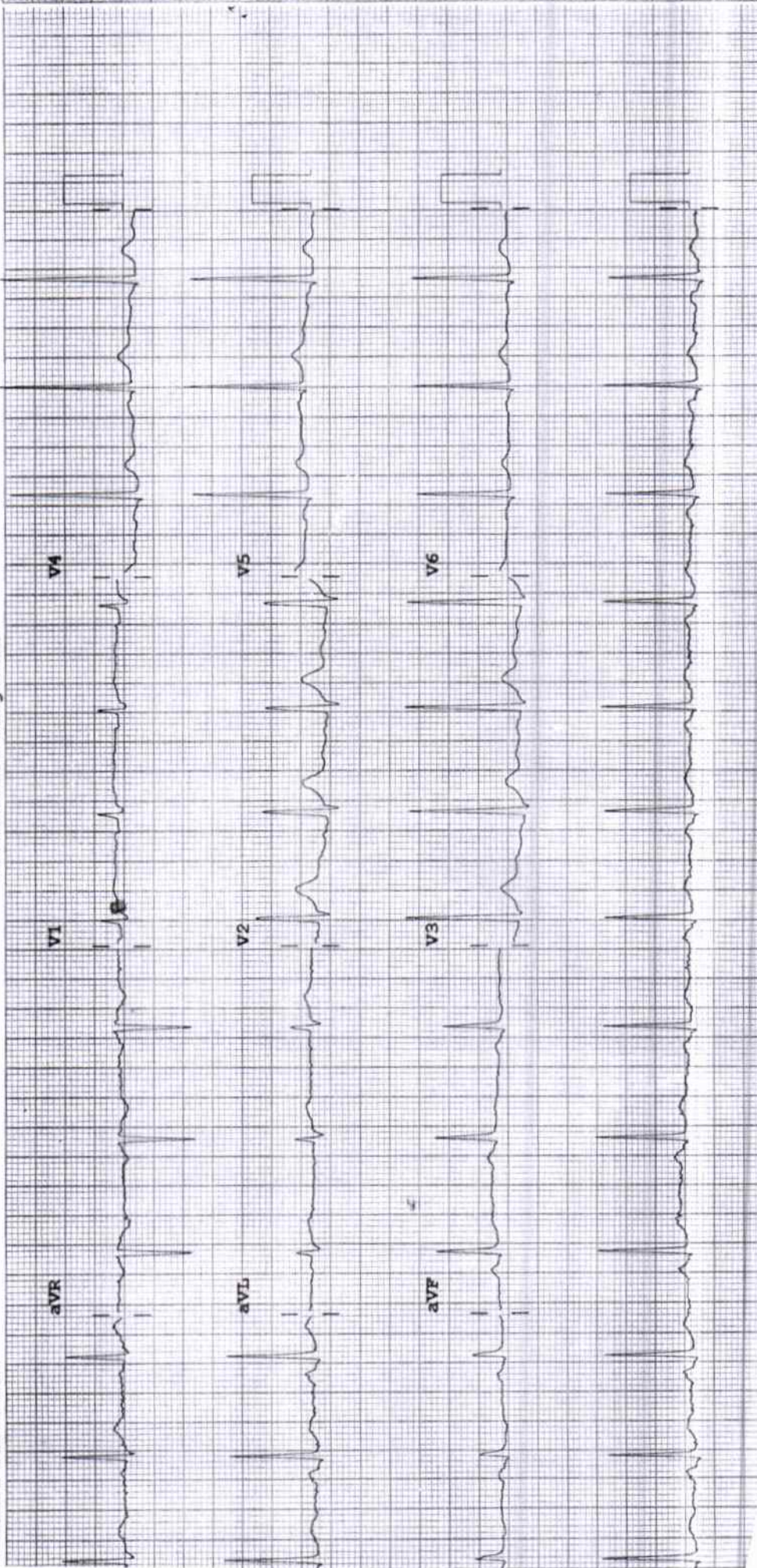

2D ECHOCARDIOGRAPHY & COLOUR DOPPLER STUDY

Name : Mr. Pravin Kumar Bandebudhe

Age / Sex : 40 Yrs. / Male

Done By : Dr. Nitin Tiwari

Date : February 19, 2024

OPD

UHID : 351855

Comments :

Sector echo done in plax, psax, apical 4 & 5 chambers, subcostal view shows:

Normal morphology of mitral, aortic, tricuspid and pulmonary valves.

The left atrium, left ventricle, right atrium and right ventricle are normal in dimension and morphology. There is no regional wall motion abnormality of left ventricle at rest. The left ventricular systolic function is **good**. The global left ventricular ejection fraction is 62 %

The IAS and IVS are intact.

The pericardium is normal. There is no pericardial effusion

There is no clot or vegetation seen.

CW, PW and Colour Doppler: Transmitral flow is suggestive of grade I left ventricular diastolic dysfunction present. The flow pattern across other cardiac valves is normal. There is no evidence of pulmonary hypertension.

Impression:

Normal cardiac valves and chamber dimensions

No regional wall motion abnormality of left ventricle at rest

Good left ventricular systolic function. LVEF – 62 %

Grade I LV diastolic dysfunction

No pulmonary hypertension

Dr. Nitin Tiwari
MD, DNB (Med.), DM, DNB (Card.),
MNAMS, MAPSIC
Sr. Interventional Cardiologist



DEPARTMENT OF LABORATORY MEDICINE

HEMATOLOGY

Final Report

Patient Name	: MR. PRAVINKUMAR BANDEBUCHÉ	Order Date	: 19/02/2024 09:34 AM
Age / Sex	: 39 Years / Male	Sample Collection	: 19/02/2024 09:39 AM
UHID	: WHN2.0000351855	Report Date	: 19/02/2024 11:06 AM
Primary Consultant	: DR. WOCKHARDT DOCTOR	Specimen	: EDTA Blood
Order No.	: 49217		
Bill No.	: OCR3/24/0006218		

PARAMETER	METHOD	RESULT	UNIT	B.R.I
Complete Blood Count (With ESR)- EDTA Blood				
Haemoglobin	SLS Method	15.5	g%	11-15
Haematocrit	RBC Pulse Height Detection	47.9	%	40 - 50
MCV	Calculated	85.4	fl	83-101
MCH	Calculated	27.6	pg	27-32
MCHC	Calculated	32.4	g/dl	32-35
RBC Count	DC Detection	5.61	Million/ul	4.5-5.5
RDW-CV	Calculated	12.5	%	12-14
WBC Total Count (TLC)	Electrical Impedance	6660	Cells/cumm	4000 - 10000
Neutrophils	Hydrodynamic Focussing And Microscopy	56	%	40-80
Lymphocytes	Hydrodynamic Focussing And Microscopy	34	%	20-40
Monocytes	Hydrodynamic Focussing And Microscopy	08	%	2-10
Eosinophils	Hydrodynamic Focussing And Microscopy	02	%	0-6
Basophils	Hydrodynamic Focussing And Microscopy	00	%	0-2
Platelet Count	Hydrodynamic Focussing DC	332	Thou/Cumm	150-450
PDW	Calculated	13.2	fL	9.0-17
MPV	Calculated	10.8	fl	9.4-12.3
P-LCR	Calculated	31.0	%	13.0-43.0
PCT	Calculated	0.36	%	0.17-0.35
Blood ESR	Westergren Method	19	mm/hr	0-15

--- END OF REPORT ---

SOHEL KHAN
Verified By

Dr. LAXMI LOKESH
 Consultant Pathologist
 MDPATH

Partial Reproduction of Report not permitted This Report Relates to Sample received by Laboratory
 * S R I - BIOLOGICAL REFERENCE INTERVAL ** Test not in Scope of Accreditation

DEPARTMENT OF LABORATORY MEDICINE

BIOCHEMISTRY

Final Report

Patient Name	: MR. PRAVINKUMAR BANDEBUCHHE	Order Date	: 19/02/2024 09:34 AM
Age / Sex	: 39 Years / Male	Sample Collection	: 19/02/2024 09:39 AM
UHID	: WHN2.0000351855	Report Date	: 19/02/2024 11:12 AM
Primary Consultant	: DR. WOCKHARDT DOCTOR	Specimen	: EDTA Blood
Order No.	: 49217		
Bill No.	: OCR3/24/0006218		

PARAMETER	METHOD	RESULT	UNIT	B.R.I
Glycosylated Haemoglobin- EDTA Blood				
Glycosylated Haemoglobin	HPLC	9.0	%	Action required: 7.0-8.0% Good control: 6.5-7.0% Normal control: 4.8-6.4% Poor control: >8.0%
Estimated Mean glucose	Calculated	243.10	mg/dL	

--- END OF REPORT ---

SONAL BHAI SARE
Verified By

Dr. LAXMI LOKESH
 Consultant Pathologist
 MDPATH

Partial reproduction of Report not permitted This Report Relates to Sample received by Laboratory
 * B.R.I : BIOLOGICAL REFERENCE INTERVAL ** Test not in Scope of Accreditation

DEPARTMENT OF LABORATORY MEDICINE

BIOCHEMISTRY

Final Report

Patient Name : MR. PRAVINKUMAR BANDEBUCHÉ	Order Date : 19/02/2024 09:34 AM
Age / Sex : 39 Years / Male	Sample Collection : 19/02/2024 09:39 AM
UHID : WHN2.0000351855	Report Date : 19/02/2024 11:17 AM
Primary Consultant : DR. WOCKHARDT DOCTOR	Specimen : Serum
Order No. : 49217	
Bill No. : OCR3/24/0006218	

<u>PARAMETER</u>	<u>METHOD</u>	<u>RESULT</u>	<u>UNIT</u>	<u>B.R.I</u>
Serum Urea	Urease-GLDH	27.5	mg/dL	1-50
Blood Urea Nitrogen	Calculated	12.85	mg/dL	6-20
Creatinine- Serum				
Creatinine	Enzymatic colorimetric	0.86	mg/dL	0.67-1.17
Plasma Glucose				
Plasma Glucose - Fasting.	Enzymatic Hexokinase	192	mg/dL	74-109
Urine Sugar Fasting	Double Sequential Enzyme Reaction - GOD/ POD	Absent		
Uric Acid- Serum				
Uric Acid	Enzymatic colorimetric	5.8	mg/dL	3.4-7
Lipid Profile				
Cholesterol	Colorimetric - Cholesterol Oxidase	168.32	mg/dL	0-200
Triglycerides	Enzymatic colorimetric	161.9	mg/dL	0-150
HDL Cholesterol - Direct	Direct Homogenous Enzymatic Colorimetric	38.2		1. No Risk: >65 2. Moderate Risk: 45-65 3. High Risk: <45
LDL-Cholesterol -Direct	Direct Homogenous Enzymatic Colorimetric	97.74	mg/dL	0-100
VLDL Cholesterol	Calculated	32.38	mg/dL	10-35
Chol/HDL Ratio		4.40		1.Low Risk: 3.3-4.4 2.Average Risk: 4.4-7.1 3.Moderate Risk: 7.1-11.0 4.High Risk: >11.0
Liver Function Test (L.F.T.)				
Alkaline Phosphatase	Colorimetric IFCC	62	U/L	40-129
S.G.O.T (AST)	IFCC Without Pyridoxal 5 Phosphate	21.2	U/L	0-40
S.G.P.T (ALT)	IFCC Without Pyridoxal 5 Phosphate	32.6	U/L	0-50
Total Protein (Serum)	Colorimetric - Biuret Method	8.00	g/dL	6.4-8.3
Albumin, BCG	Colorimetric - Bromo-Cresol Green	5.18	g/dL	3.5-5.2
Globulin	Calculated	2.82	g/dL	1.9-3.5
Albumin/Globulin Ratio	Calculated	1.83		0.9-2
Serum Total Bilirubin	Colorimetric Diazo	1.2	mg/dL	0-1.2
Serum Direct Bilirubin	Colorimetric Diazo	0.43	mg/dL	0-0.4
Serum Indirect Bilirubin	Calculated	0.77	mg/dL	0-1

--- END OF REPORT ---

SONAL BHAIARE
Verified By

Dr. LAXMI LOKESH
 Consultant Pathologist
 MDPATH

DEPARTMENT OF LABORATORY MEDICINE

BIOCHEMISTRY

Final Report

Patient Name	: MR. PRAVINKUMAR BANDEBUCHHE	Order Date	: 19/02/2024 09:34 AM
Age / Sex	: 39 Years / Male	Sample Collection	: 19/02/2024 11:56 AM
UHD	: WHN2.0000351855	Report Date	: 19/02/2024 12:52 PM
Primary Consultant	: DR. WOCKHARDT DOCTOR	Specimen	: Plasma
Order No.	: 49217		
Bill No.	: OCR3/24/0006218		

<u>PARAMETER</u>	<u>METHOD</u>	<u>RESULT</u>	<u>UNIT</u>	<u>B.R.I</u>
Plasma Glucose Post Prandial	Enzymatic Hexokinase	330.91	mg/dl	70-140
Urine Sugar Post Prandial	Double Sequential Enzyme Reaction - GOD/ POD	NA		

--- END OF REPORT ---

SOHEL KHAN
Verified By

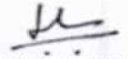
Dr. LAXMI LOKESH
 Consultant Pathologist
 MDPATH

Partial reproduction of Report not permitted. This Report Relates to Sample received by Laboratory
 * B.R.I - BIOLOGICAL REFERENCE INTERVAL ** Test not in Scope of Accreditation

DEPARTMENT OF LABORATORY MEDICINE

IMMUNOLOGY

Final Report

Patient Name	: MR. PRAVINKUMAR BANDEBUCHHE	Order Date	: 19/02/2024 09:34 AM
Age / Sex	: 39 Years / Male	Sample Collection	: 19/02/2024 09:39 AM
UHID	: WHN2.0000351855	Report Date	: 19/02/2024 11:06 AM
Primary Consultant	: DR. WOCKHARDT DOCTOR	Specimen	: Serum
Order No.	: 49217		
Bill No.	: OCR3/24/0006218		

<u>PARAMETER</u>	<u>METHOD</u>	<u>RESULT</u>	<u>UNIT</u>	<u>B.R.I</u>
TOTAL T3	ECLIA	101.4	ng/dl	80-200
TOTAL T4	ECLIA	7.64	ug/dl	4.5-11.7
TSH	ECLIA	1.66	μIU/mL	0.27-4.2

--- END OF REPORT ---

SOHEL KHAN
Verified By

Dr. LAXMI LOKESH
 Consultant Pathologist
 MDPATH

Partial Reproduction of Report not permitted. This Report Relates to Sample received by Laboratory
 * B.R.I : BIOLOGICAL REFERENCE INTERVAL ** Test not in Scope of Accreditation

DEPARTMENT OF LABORATORY MEDICINE

CLINICAL PATHOLOGY

Final Report

Patient Name : MR. PRAVINKUMAR BANDEBUCHÉ	Order Date : 19/02/2024 09:34 AM
Age / Sex : 39 Years / Male	Sample Collection : 19/02/2024 09:39 AM
UHID : WHN2.0000351855	Report Date : 19/02/2024 11:06 AM
Primary Consultant : DR. WOCKHARDT DOCTOR	Specimen : Urine
Order No. : 49217	
Bill No. : OCR3/24/0006218	

<u>PARAMETER</u>	<u>METHOD</u>	<u>RESULT</u>	<u>UNIT</u>	<u>B.R.I</u>
Urine Routine				
Physical Examination				
Colour		Pale Yellow		
Appearance		Clear		
Urinalyser (Roche UriSys 1100)				
Specific Gravity		1.015		1.003 - 1.035
Reaction (pH)		6		
Leukocytes, microscopy		NIL	/hpf	
Erythrocytes, microscopy		NIL	/hpf	
Nitrite, urinalyser		Negative		
Protein, urinalyser		Negative		
Glucose, urinalyzer		Negative		
Ketone, urinalyser		Negative		
Urobilinogen urinalyser		Normal		
Bilirubin urinalyser		Negative		

--- END OF REPORT ---

SOHEL KHAN
Verified By

Dr. LAXMI LOKESH
 Consultant Pathologist
 MDPATH

Part of: Reproduction of Report not permitted. This Report Relates to Sample received by Laboratory
 * B.R.I - BIOLOGICAL REFERENCE INTERVAL ** Test not in Scope of Accreditation

DEPARTMENT OF RADIO DIAGNOSTICS

Patient Name : MR. PRAVINKUMAR BANDEBUCHE
Age/Sex : 39 Yrs / Male
UHID : WHN2.0000351855
Reporting Date : 19/02/2024 12:28 PM
Bill No. : OCR3/24/0006218
Order Date : 19/02/2024 09:34 AM
Referred by :
Order No. : 18954

USG ABDOMEN WITH PELVIS :

Real time sonography of the abdomen and pelvis was performed using the 3.5 MHz transducer.

The liver is mildly enlarged in size (16.7 cm) and shows moderate increased echogenicity suggesting fatty infiltration. No focal parenchymal lesion noted.

Intrahepatic biliary tree and venous radicles are normal.

The portal vein and CBD appear normal in course and calibre.

The gall bladder is normal in size with a normal wall thickness and there is calculus of size 4 mm noted within.

The pancreas is normal in size and echotexture. No evidence of focal lesion or calcification or duct dilatation seen.

The spleen is normal in size and echotexture.

Both kidneys are normal in size, position and echogenicity.

Cortical thickness and corticomedullary differentiation are normal.

No hydronephrosis or calculi noted.

The urinary bladder is normal in contour, capacity and wall thickness. No vesical calculi noted.

The prostate is normal in size and homogenous in echotexture.

There is no evidence of ascites.

Impression :

Mild hepatomegaly with grade I fatty infiltration of liver.

Cholelithiasis.

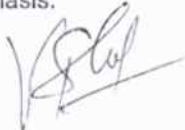

DR. VISHAL GAJBHIYE
M.B.B.S., M.D.
CONSULTANT - RADIOLOGIST

DEPARTMENT OF RADIO DIAGNOSTICS

Patient Name : MR. PRAVINKUMAR BANDEBUCHHE
Age/Sex : 39 Yrs / Male Order Date : 19/02/2024 09:34 AM
UHID : WHN2.0000351855 Referred by :
Reporting Date : 19/02/2024 02:37 PM Order No. : 18954
Bill No. : OCR3/24/0006218

CHEST X-RAY PA VIEW :

Both lung fields are clear.

The costophrenic angles and domes of diaphragm appear normal.

No hilar or mediastinal lesion seen.

Cardiac silhouette is within normal limits.

Visualised bony thorax and soft tissues appear normal.

Impression:

Normal Chest X-Ray.

DR. VISHAL GAJBHIYE
M.B.B.S., M.D.
CONSULTANT - RADIOLOGIST