

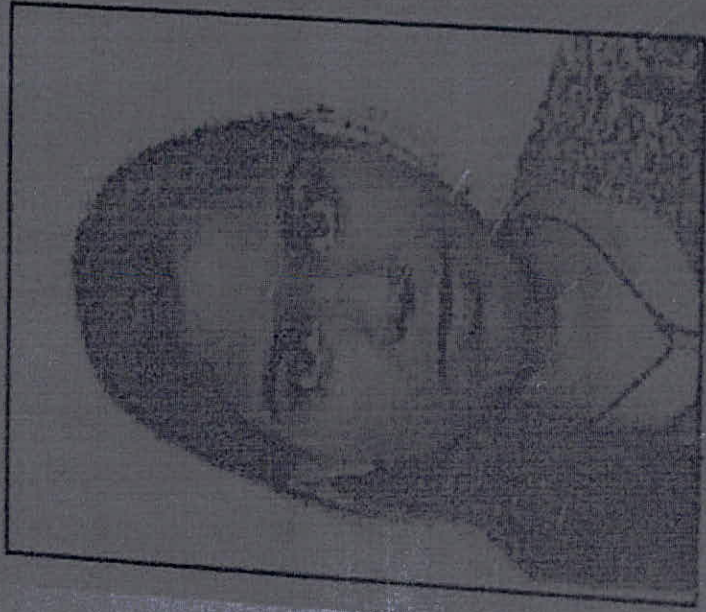

भारत सरकार

GOVERNMENT OF INDIA



विनीता टेलर

Vineeta Tailor

जन्म तिथि / DOB: 04/09/1988

महिला / FEMALE



6335 9902 3078

मेरा आधार, मेरी पहचान

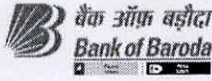

To,

The Coordinator,  
Mediwheel (Arcofemi Healthcare Limited)  
Helpline number: 011- 41195959

Dear Sir / Madam,

**Sub: Annual Health Checkup for the employees of Bank of Baroda**

This is to inform you that the following spouse of our employee wishes to avail the facility of Cashless Annual Health Checkup provided by you in terms of our agreement.

| PARTICULARS OF HEALTH CHECK UP BENEFICIARY          |                          |
|---|--------------------------|
| NAME  | VINEETA TAILOR           |
| DATE OF BIRTH                                       | 04-09-1988               |
| PROPOSED DATE OF HEALTH CHECKUP FOR EMPLOYEE SPOUSE | 13-06-2023               |
| BOOKING REFERENCE NO.                               | 23J104294100061752S      |
| SPOUSE DETAILS                                      |                          |
| EMPLOYEE NAME                                       | MR. TAYLOR ASHISH        |
| EMPLOYEE EC NO.                                     | 104294                   |
| EMPLOYEE DESIGNATION                                | SINGLE WINDOW OPERATOR A |
| EMPLOYEE PLACE OF WORK                              | JAIPUR,BAIS GODAM        |
| EMPLOYEE BIRTHDATE                                  | 16-01-1988               |

This letter of approval / recommendation is valid if submitted along with copy of the Bank of Baroda employee id card. This approval is valid from **12-06-2023** till **31-03-2024**. The list of medical tests to be conducted is provided in the annexure to this letter. Please note that the said health checkup is a **cashless facility** as per our tie up arrangement. We request you to attend to the health checkup requirement of our employee's spouse and accord your top priority and best resources in this regard. The EC Number and the booking reference number as given in the above table shall be mentioned in the invoice, invariably.

We solicit your co-operation in this regard.

Yours faithfully,

Sd/-

**Chief General Manager**  
**HRM Department**  
**Bank of Baroda**

(Note: This is a computer generated letter. No Signature required. For any clarification, please contact Mediwheel (Arcofemi Healthcare Limited))

# CONSULTATION SUMMARY

**Patient MRN** : 15010000464273  
**Patient Name** : Ms Vineeta Tailor  
**Gender/Age/Dob** : Female , 34 Years , 04/09/88  
**Patient Phone No** : 9785990385  
**Patient Address** : Jaipur,Jaipur,Rajasthan,India,  
-302018

**Consultation Date** : 13/06/2023 11:29 AM  
**Consultant** : Dr. Anil Goyal  
(OPHTHALMOLOGY)  
**Consultation Type** : OP , NEW VISIT



## CHIEF COMPLAINTS & HISTORY OF PRESENT ILLNESS

- EYE STRAIN :

## PAST MEDICAL HISTORY

- No significant past medical history

## SYSTEMIC EXAMINATION

- Eyes : VN RE 6/9 LE 6/9 N6 BE S/L NAD BE

## MEDICATION ORDER

| <u>DRUG NAME</u>  | <u>PATIENT INSTRUCTION</u>   |
|---|--|
| 1) FLURBIPROFEN+GATIFLOXACIN-DROPS-5ML- <b>ISOGATE FB</b>   | Twice Daily ( 1 - 0 - 1 - 0 ) Drops For 15 Days   Qty: 1   Start Date: Jun 13, 2023   End Date: Jun 27, 2023 |
| 2) CARBOXYMETHYLCELLULOSE-DROPS-0.5% 10ML- <b>TEAR DROP</b> | Thrice Daily ( 1 - 1 - 1 - 0 ) For 1 Month   Qty: 1   Start Date: Jun 13, 2023   End Date: Jul 12, 2023      |

## PROCEDURE HISTORY

- No known surgical history

## ALLERGY

- No known allergies

## FAMILY HISTORY

- No significant family history

## SOCIAL HISTORY

- No significant social history

## CONSULTANT DETAILS

**Dr. ANIL GOYAL**  
M.B.B.S., M.D. (Ophthalmology)  
Registration No. (RMC-17444)  
Narayana Multispeciality Hospital, JAIPUR

## Narayana Multispeciality Hospital

(A unit of Narayana Hrudayalaya Limited) CIN: L85110KA2000PLC027497

Registered Office: 258/A, Bommasandra Industrial Area, Anekal Taluk, Bangalore 560099

Hospital Address: Sector-28, Kumbha Marg, Pratap Nagar, Jaipur 302033

Tel: +91 141 7122 233 | Email: info.jpr@narayanahealth.org | [www.narayanahealth.org](http://www.narayanahealth.org)

GST No. 08AABCN1685J1Z8



Appointments

**1800-309-0309 (Toll Free)**

Emergencies

**99837-32222**

Ms Vineeta Tailor (15010000464273)

**CONSULTANT DETAILS**

Dr. Anil Goyal , VISITING CONSULTANT, OPTHALMOLOGY

Dr. ANIL GOYAL  
M.B.B.S., M.D. (Ophthalmology)  
Registration No. (RMC-17444)  
Narayana Health, JAIPUR

One free consultation with the same doctor within next 6 days.

Printed By: Dr. Anil Goyal | Printed On: 13.06.2023 11:35

**Narayana Multispeciality Hospital**

(A unit of Narayana Hrudayalaya Limited) CIN: L85110KA2000PLC027497

Registered Office: 258/A, Bommasandra Industrial Area, Anekal Taluk, Bangalore 560099

Hospital Address: Sector-28, Kumbha Marg, Pratap Nagar, Jaipur 302033

Tel: +91 141 7122 233 | Email: info.jpr@narayanahealth.org | [www.narayanahealth.org](http://www.narayanahealth.org)

GST No. 08AABCN1685J1Z8



Appointments

**1800-309-0309 (Toll Free)**

Emergencies

**99837-32222**

MRN No: 15010000464273  
PATIENT'S MS. VINEETA TAILOR  
DR. NAME: DR. DEEPAK GARG

Date: 13/06/2023  
Age/Sex: 34 Yrs./F

**ULTRASOUND STUDY OF ABDOMEN & PELVIS**

**Liver:** - Normal in size, shape & echotexture. No evidence of any mass lesion is seen. Bilobar Intrahepatic biliary radicals are not dilated.

**Gall Bladder:** - Is distended. Lumen is clear. Wall thickness is normal.

**CBD:** - Normal in calibre. No calculus is seen in visualized part of CBD.

**Portal Vein:** - Normal in calibre.

**Pancreas:** - Normal in size & echotexture. No focal lesion is seen. MPD is not dilated.

**Spleen :** - Normal in size & echotexture. No focal lesion is seen.

**Right Kidney:** - Normal in shape, size & location. Echotexture is normal. Corticomedullary differentiation is maintained. There is no evidence of calculus or hydronephrosis.

**Left Kidney:** - Normal in shape, size & location. Echotexture is normal. Corticomedullary differentiation is maintained. There is no evidence of calculus or hydronephrosis.

**Urinary Bladder:** - is distended. No calculus or mass lesion is seen. Wall thickness is normal.

**Uterus:-** Normal in size, shape & position.

**Endometrial thickness is ~ 4 mm.**

**Both ovaries:-** Bilateral ovaries are normal in size & shape.

**Others:** - No free fluid is seen in abdomen.

**Impression:** *USG findings are suggestive of: -*

- *No sonographic abnormality is seen.*

*Correlate clinically & with other related investigations.*

Dr. Swati Jain  
Consultant Radiologist

  
Dr. Vijay Kumar Sharma  
Consultant Radiologist

Dr. Sunny Maharwal  
Consultant Radiologist

*This is a preventive health checkup sonography report with no available clinical details and previous records.*

**Narayana Multispeciality Hospital**

(A unit of Narayana Hrudayalaya Limited) CIN: L85110KA2000PLC027497

Registered Office: 258/A, Bommasandra Industrial Area, Anekal Taluk, Bangalore 560099

Hospital Address: Sector-28, Kumbha Marg, Pratap Nagar, Jaipur 302033

Tel: +91 141 7122 233 | Email: info.jpr@narayanahealth.org | [www.narayanahealth.org](http://www.narayanahealth.org)

GST No. 08AABCN1685J1Z8



Appointments

**1800-309-0309 (Toll Free)**

Emergencies

**99837-32222**

ID: 15010000464273  
Name: MRS VINCEIA  
Age:  
Gender:

06-15-2023 05:40:17 AM

Arrow CE

Vent. Rate 75 bpm  
PR Interval 126 ms  
QRS Duration 72 ms  
QT/QTc Interval 364/390 ms  
P/QRS/T Axes 15/44/48 deg  
Dr/Hodges

Sinus rhythm  
--- Interpretation made without knowing patient's gender/age ---  
Normal ECG

Unconfirmed Diagnosis

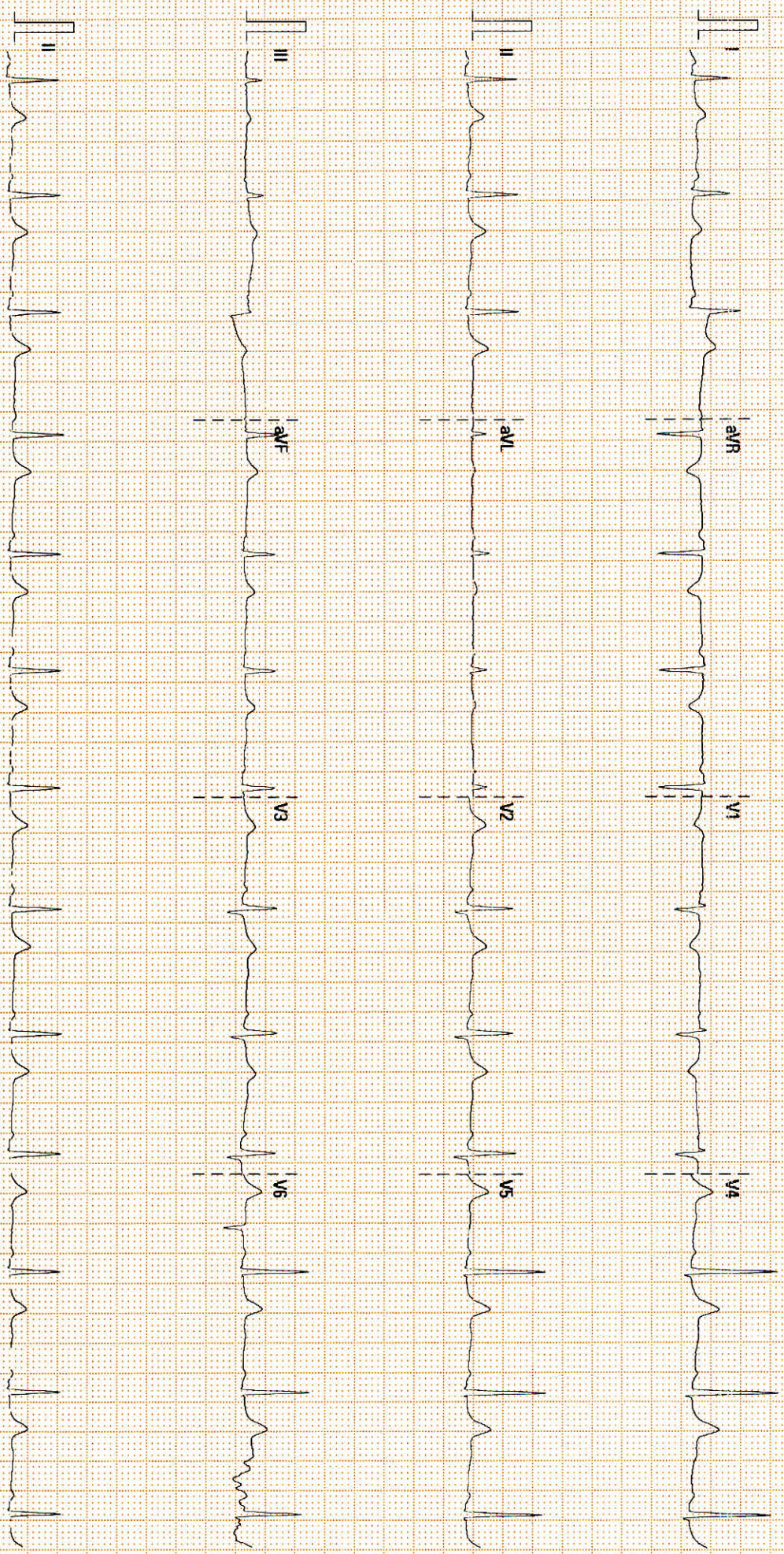

25 June 2023 10:00 AM

BUN 26.02

02.01.00 V26 A1

3M-F7-8E11G159

|                     |                 |                           |                     |
|---------------------|-----------------|---------------------------|---------------------|
| <b>Patient Name</b> | Vineeta Tailor  | <b>Requested By</b>       | Dr. ^Deepak^Garg    |
| <b>MRN</b>          | 15010000464273  | <b>Procedure DateTime</b> | 2023-06-13 09:18:06 |
| <b>Age/Sex</b>      | 34Y 9M / Female | <b>Hospital</b>           | NH JAIPUR           |

**X-RAY CHEST P.A. VIEW**

**Clinical profile not known.**

Both lung fields are clear. No parenchymal lesion noted.

Both CP angles are clear.

Cardiac shadow is within normal limits.

ly thorax & soft tissue appears normal.

Domes of diaphragm are normally placed.

**Correlate clinically & with other related investigations.**



**Dr. Jainendra Jain**  
Senior Consultant(Radiology)

This is a digitally signed valid document. Reported Date/Time: 2023-06-13 12:24:06

# ADULT TRANS-THORACIC ECHO REPORT

**PATIENT NAME** : Ms Vineeta Tailor  
**GENDER/AGE** : Female, 34 Years  
**LOCATION** : -

**PATIENT MRN** : 15010000464273  
**PROCEDURE DATE** : 13/06/2023 10:07 AM  
**REQUESTED BY** : Dr. Deepak Garg



## IMPRESSION

- CLINICAL PROFILE :-CARDIAC EVALUATION
- MILD MR
- MILD TR, NO PAH
- ALL CARDIAC CHAMBERS ARE NORMAL
- IAS/IVS INTACT
- NO RWMA, LVEF=60% (VISUALLY ESTIMATED)
- NORMAL LV SYSTOLIC FUNCTION.
- NORMAL LV DIASTOLIC FUNCTION.
- NO CLOT/VEGETATION/MASS/PERICARDIAL EFFUSION.
- PLEASE CORRELATE CLINICALLY AND WITH OTHER INVESTIGATIONS.

## FINDINGS

### CHAMBERS

LEFT ATRIUM : AP DIAMETER(MM): 32  
LEFT VENTRICLE : LVIDD(MM) : 47 IVSD(MM) : 11 EDV(ML) : 103  
LVIDS(MM) : 30 LVPWD(MM) : 11 ESV(ML) : 37  
E/A RATIO : E/E'(AVERAGE) : LVEF(%) : 60

### VALVES

MITRAL : MILD MR  
AORTIC : NORMAL MOBILITY AND THICKNESS WITH NO CALCIFICATION  
TRICUSPID : MILD TR, NO PAH  
PULMONARY : NORMAL MOBILITY AND THICKNESS WITH NO CALCIFICATION

*See*

DR. SITARAM GUPTA  
JUNIOR CONSULTANT

13/06/2023 10:07 AM

Page 1 of 2

## Narayana Multispeciality Hospital

(A unit of Narayana Hrudayalaya Limited) CIN: L85110KA2000PLC027497

Registered Office: 258/A, Bommasandra Industrial Area, Anekal Taluk, Bangalore 560099

Hospital Address: Sector-28, Kumbha Marg, Pratap Nagar, Jaipur 302033

Tel: +91 141 7122 233 | Email: info.jpr@narayanahealth.org | [www.narayanahealth.org](http://www.narayanahealth.org)

GST No. 08AABCN1685J1Z8



Appointments

**1800-309-0309 (Toll Free)**

Emergencies

**99837-32222**



**DEPARTMENT OF LABORATORY MEDICINE**

Final Report

Patient Name : Ms Vineeta Tailor MRN : 15010000464273 Gender/Age : FEMALE , 34y (04/09/1988)

Collected On : 13/06/2023 08:52 AM Received On : 13/06/2023 08:53 AM Reported On : 13/06/2023 10:21 AM

Barcode : 402306130074 Specimen : Serum Consultant : Dr. Deepak Garg(NON INVASIVE DIAGNOSTIC SERVICES)

Sample adequacy : Satisfactory Visit No : OP-001 Patient Mobile No : 9785990385

**BIOCHEMISTRY**

| Test   | Result         | Unit                      | Biological Reference Interval   |
|--|----------------|---------------------------|---|
| <b>SERUM CREATININE</b>  |                |                           |   |
| Serum Creatinine   | 0.72           | mg/dL                     | 0.52-1.04   |
| eGFR   | 92.8           | mL/min/1.73m <sup>2</sup> | Both: <60 indicative of renal impairment<br>Both: Note:eGFR is inaccurate for Hemodynamically unstable patients eGFR is not applicable for less than 18 |
| <b>Blood Urea Nitrogen (BUN)</b> (Colorimetric (Urease UV))                      | 13.75          | mg/dL                     | 7.0-17.0  |
| <b>Serum Uric Acid</b> (Colorimetric - Uricase,Peroxidase)                       | 3.47           | mg/dL                     | 2.5-6.2   |
| <b>LIPID PROFILE (CHOL,TRIG,HDL,LDL,VLDL)</b>                                    |                |                           |   |
| Cholesterol Total (Enzymatic Method (cholesterol Oxidase, Esterase, Peroxidase)) | <b>210.0 H</b> | mg/dL                     | Both: Desirable: < 200<br>Both: Borderline High: 200-239<br>Both: High: > 240   |
| Triglycerides (Enzymatic Method (lipase, Kinase, Oxidase And Peroxidase))        | <b>156.2 H</b> | mg/dL                     | Both: Normal: < 150<br>Both: Borderline High: 150-199<br>Both: High : 200-499<br>Both: Very High: => 500  |
| HDL Cholesterol (HDLC) (Direct Measure, PTA /MgCl2)                              | 45.5           | mg/dL                     | Low: < 40<br>High: => 60  |
| Non-HDL Cholesterol  | 164.5          | -                         | -   |
| LDL Cholesterol (Friedewald Formula)   | <b>133.3 H</b> | mg/dL                     | Both: Desirable: < 100<br>Both: Optimal: 100-129<br>Both: Borderline High: 130-159<br>Both: High: 160-189<br>Both: Very High: > 190                     |
| VLDL Cholesterol (Friedewald Formula)  | 31.24          | mg/dL                     | 10.0-50.0   |
| Cholesterol /HDL Ratio   | 4.7            | -                         | 0.0-5.0   |

Patient Name : Ms Vineeta Tailor MRN : 15010000464273 Gender/Age : FEMALE , 34y (04/09/1988)

|  |             |        |            |
|--|-------------|--------|------------|
| <b>Total Protein</b> (Biuret (alkaline Cupric Sulfate))  | 8.05        | gm/dL  | 6.3-8.2    |
| <b>SGOT (AST)</b> (Enzymatic Colorimetric)   | 31          | U/L    | 14.0-36.0  |
| <b>SGPT (ALT)</b> (UV With P5P -IFCC)  | <b>39 H</b> | U/L    | <35.0      |
| <b>Alkaline Phosphatase (ALP)</b>  | 92          | U/L    | 38.0-126.0 |
| <b>Gamma Glutamyl Transferase (GGT)</b> (L-gamma-glutamyl-4-nitroanalide/glycylglycine Kinetic Method) | 24          | U/L    | 12.0-43.0  |
| <b>THYROID PROFILE (T3, T4, TSH)</b>   |             |        |            |
| Tri Iodo Thyronine (T3) (Enhanced Chemiluminescence)   | 1.39        | ng/ml  | 0.97-1.69  |
| Thyroxine (T4) (Enhanced Chemiluminescence)  | 9.88        | ug/dl  | 4.3-12.5   |
| TSH (Thyroid Stimulating Hormone) (Enhanced Chemiluminescence)   | 2.37        | uIU/ml | 0.35-5.5   |



Dr. Anil Sharma  
MBBS , MD ( Microbiology )  
Senior Consultant

#### HAEMATOLOGY

| Test   | Result        | Unit              | Biological Reference Interval |
|--|---------------|-------------------|-------------------------------|
| <b>Erythrocyte Sedimentation Rate (ESR)</b><br>(Westergren Method) | <b>29 H</b>   | mm/hr             | 0.0-12.0                      |
| <b>COMPLETE BLOOD COUNT (CBC)</b>                                  |               |                   |                               |
| Haemoglobin (Hb%) (Photometric Measurement)                        | <b>10.0 L</b> | g/dL              | 12.0-16.0                     |
| Red Blood Cell Count (Electrical Impedance)                        | 4.64          | millions/ $\mu$ L | 3.8-5.8                       |
| PCV (Packed Cell Volume) / Hematocrit (Calculated)                 | <b>33.3 L</b> | %                 | 36.0-48.0                     |

Patient Name : Ms Vineeta Tailor MRN : 15010000464273 Gender/Age : FEMALE , 34y (04/09/1988)

|   |               |                    |             |
|---|---------------|--------------------|-------------|
| MCV (Mean Corpuscular Volume) (Derived)                             | <b>72 L</b>   | fL                 | 78.0-100.0  |
| MCH (Mean Corpuscular Haemoglobin) (Calculated)                     | <b>21.7 L</b> | pg                 | 32.0-35.0   |
| MCHC (Mean Corpuscular Haemoglobin Concentration) (Calculated)      | 30.1          | g/L                | 25.0-32.0   |
| Red Cell Distribution Width (RDW)                                   | <b>20.8 H</b> | %                  | 12.0-18.0   |
| Platelet Count (Electrical Impedance Plus Microscopy)               | 317           | Thousand / $\mu$ L | 150.0-400.0 |
| Total Leucocyte Count(WBC) (Electrical Impedance / Flow Cytometric) | 7.9           | Thous/cumm         | 4.0-10.0    |
| <b>DIFFERENTIAL COUNT (DC)</b>                                      |               |                    |             |
| Neutrophils   | 67.2          | %                  | 40.0-75.0   |
| Lymphocytes   | 27.0          | %                  | 15.0-45.0   |
| Monocytes   | <b>2.3 L</b>  | %                  | 4.0-13.0    |
| Eosinophils   | 3.5           | %                  | 0.5-7.0     |
| Basophils   | 0.0           | %                  | 0.0-2.0     |
| Absolute Neutrophil Count   | 5.31          | Thousand / $\mu$ L | 1.5-7.0     |
| Absolute Lymphocyte Count   | 2.14          | Thousand / $\mu$ L | 1.0-4.0     |
| Absolute Monocyte Count   | <b>0.19 L</b> | Thousand / $\mu$ L | 0.2-0.8     |
| Absolute Eosinophil Count   | <b>0.28 H</b> | Thousand / $\mu$ L | 0.0-0.2     |

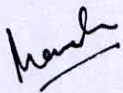

Dr. Manisha Agarwal  
MBBS, DNB Pathology and DCP  
Consultant

Patient Name : Ms Vineeta Tailor MRN : 15010000464273 Gender/Age : FEMALE , 34y (04/09/1988)

*Manish*

Dr. Manisha Agarwal  
MBBS, DNB Pathology and DCP  
Consultant

**Note**

- Abnormal results are highlighted.
- Results relate to the sample only.
- Kindly correlate clinically.



DEPARTMENT OF LABORATORY MEDICINE

Final Report

Patient Name : Ms Vineeta Tailor MRN : 15010000464273 Gender/Age : FEMALE , 34y (04/09/1988)

Collected On : 13/06/2023 08:52 AM Received On : 13/06/2023 08:53 AM Reported On : 13/06/2023 10:33 AM

Barcode : 402306130075 Specimen : Whole Blood Consultant : Dr. Deepak Garg(NON INVASIVE DIAGNOSTIC SERVICES)

Sample adequacy : Satisfactory Visit No : OP-001 Patient Mobile No : 9785990385

BIOCHEMISTRY

| Test  | Result | Unit  | Biological Reference Interval                                 |
|---|--------|-------|---|
| <b>Fasting Blood Sugar (FBS)</b> (Colorimetric (Glucose Oxidase Hydrogen Peroxidase)) | 91     | mg/dL | 65.0-110.0  |
| <b>HBA1C</b>  |        |       |   |
| HbA1c   | 5.9 H  | %     | <= 5.7%-NORMAL<br>5.7-6.4% - PREDIABETES<br>>=6.5% - DIABETES |
| Estimated Average Glucose   | 122.63 | mg/dL | <140.0  |

**Interpretation:**

- HbA1C above 6.5% can be used to diagnose diabetes provided the patient has symptoms. If the patient does not have symptoms with HbA1C>6.5%, repeat measurement on further sample. If the repeat test result is <6.5%, consider as diabetes high risk and repeat measurement after 6 months.
- HbA1C measurement is not appropriate in diagnosing diabetes in children, suspicion of type 1 diabetes, symptoms of diabetes for less than 2 months, pregnancy, hemoglobinopathies, medications that may result sudden increase in glucose, anemia, renal failure, HIV infection, malignancies, severe chronic hepatic, and renal disease.
- Any sample with >15% should be suspected of having a haemoglobin variant.

|   |      |       |         |
|---|------|-------|---------|
| <b>Bilirubin Total</b> (Dyphylline, Diazonium Salt) | 0.33 | mg/dL | 0.2-1.3 |
| <b>Albumin To Globulin (A/G)Ratio</b>               | 1.11 | -     | 1.0-2.1 |



Dr. Anil Sharma  
MBBS , MD ( Microbiology )  
Senior Consultant

CLINICAL PATHOLOGY

| Test                             | Result   | Unit |
|----------------------------------|----------|------|
| <b>Urine For Sugar (Fasting)</b> | NEGATIVE | -    |

Page 1 of 2

Patient Name : Ms Vineeta Tailor MRN : 15010000464273 Gender/Age : FEMALE , 34y (04/09/1988)

**CLINICAL PATHOLOGY**

| Test | Result | Unit | Biological Reference Interval |
|------|--------|------|-------------------------------|
|------|--------|------|-------------------------------|

**URINE ROUTINE & MICROSCOPY**

**PHYSICAL EXAMINATION**

|            |             |    |         |
|------------|-------------|----|---------|
| Volume     | 25 H        | ml | 0.0-0.0 |
| Colour     | Pale Yellow | -  | 0-0     |
| Appearance | Clear       | -  | 0-36500 |

**CHEMICAL EXAMINATION**

|               |          |   |            |
|---------------|----------|---|------------|
| pH(Reaction)  | 6.0      | - | 4.5-9.0    |
| Sp. Gravity   | 1.015    | - | 1.002-1.03 |
| Protein       | Negative | - | 0-0        |
| Urine Glucose | Negative | - | 0-0        |

**MICROSCOPIC EXAMINATION**

|                  |     |      |   |
|------------------|-----|------|---|
| Pus Cells        | 1-2 | /hpf | - |
| RBC              | Nil | /hpf | - |
| Epithelial Cells | 1-2 | /hpf | - |
| Crystals         | Nil | -    | - |
| Casts            | Nil | -    | - |

**--End of Report--**

Patient Name : Ms Vineeta Tailor MRN : 15010000464273 Gender/Age : FEMALE , 34y (04/09/1988)

--End of Report--

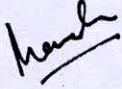

Dr. Manisha Agarwal  
MBBS, DNB Pathology and DCP  
Consultant

**Note**

- Abnormal results are highlighted.
- Results relate to the sample only.
- Kindly correlate clinically.

