

HEALTH CHECKUP REPORT

Patient Name: MRS. SHARDA BANOTH
Age/Gender: 33/F
Reg. No: 380254
Package: BOB

DATE: 20/08/2022

COMPLAINTS (IF ANY):

- No compliances

HISTORY OF HEALTH STATUS:

- 1 LSCS

PRESENT MEDICATIONS: No

HYPERSENSITIVITY TO ANY DRUG: No

PERSONAL HISTORY:

- Bowel : Regular
- Micturition : Normal
- Sleep : Adequate
- Appetite : Adequate

Diet : Veg
Habits : No
Physical Activity/Exercise: NO

HISTORY OF ILLNESS (WITH PAST MEDICATIONS):

- LMP - 30/07/2022

FAMILY HISTORY:

- Father - Diabetic

VITAL SIGNS:

- Height : 157 cms
- Weight : 60.4 Kgs

Pulse : 95/min.
B.P: 120/65mmHg



PHYSICIAN CONSULTATION:

1) Recommendations

- Follow gynecologist
- Healthy life style

(Dr. Hardik Shah)

DENTAL CONSULTATION:

Adv:

- Cleaning

(Dr. Parvin Chandarana)

Please take regular medicine as prescribed by the Doctor. (If given)

FOR OFFICE USE ONLY

74



**Marengo CIMS
Hospital**

cims.org

Patient ID 316158
Patient Name Mrs. SARADA BONOTH
Gender/Age Female/33
Ref Doctor

Dt: 20/08/2022

Rx

Drug Name	Generic Name	Morning	Afternoon	Evening	Night	Duration
Tab. DEXORANGE oral	FERRIC AMMONIUM CITRATE+FOLIC	0	1	0	0	30 Day(s)

[Signature]
Dr. HARDIK R SHAH

FOR OFFICE USE ONLY

47



Reg. No : CIMS/A/2022/380254	VisitNo : HC/200822/15 [HCV]
Patient Name : Mrs. SHARADA BANOTH	Age(Y-M-D)/Sex : 33 Y 0 M 27 D. / Female
Referring Doctor : Dr. CIMS DOCTOR	Doctor :
Ward/Room :	Bed :

ORD/200822/801 Lab No : 2022125673 LSN : 910276 (Whole Blood) Sample Quality : Normal
 Collection Time : 20/08/2022 11:45:26 Arrival : 20/08/2022 11:56:27 Validation Time : 20/08/2022 1:47:37PM

	Result	Unit	Reference Range
CBC With ESR			
TOTAL COUNT			
Hemoglobin <i>(SLS Hemoglobin Detection method)</i>	10.8	g/dl	12.5 - 16.0 g/dl
Total RBC Count <i>(Hydro Dynamic Focusing Method)</i>	4.22	mill/Cmm	4.2 - 5.4 mill/Cmm
HCT <i>(Hydro Dynamic Focusing Method)</i>	34.2	%	37 - 47 %
Total WBC Count <i>(Flow Cytometry)</i>	5360	/Cmm	4000 - 10500 /Cmm
Platelet Count <i>(Hydro Dynamic Focusing Method)</i>	212000	/Cmm	150000 - 450000 /Cmm
DIFFERENTIAL COUNT (by Flow Cytometry)			
Polymorphs	46	%	40 - 70 %
Lymphocytes	39	%	22 - 45 %
Eosinophils	07	%	01 - 04 %
Monocytes	08	%	01 - 06 %
Basophils	00	%	00 - 01 %
Immature Granulocytes	00	%	0 - 2 %
Smear Study	RBCs are Normochromic & Normocytic. Platelets are adequate in number. Malarial Parasites are not seen. No Premature cells are seen.		
BLOOD INDICES (by Calculated Method)			
M.C.V	81	fl	78 - 100 fl
M.C.H	25.6	pg	27 - 31 pg
M.C.H.C.	31.6	gm/dl	32 - 36 gm/dl
RDW-CV	13.3	%	11.5 - 14.0 %

ESR (Red Cell Aggregation)

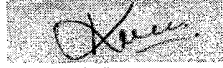
Dr. Kazumi Gondalia
 M.D. (Path)
 Consultant Pathologist
 Reg. No. : G-21729

Dr. Manisha Shah
 MD (Path & Bact)
 Consultant Pathologist
 Reg. No. : G-15496

Dr. Jitendra Nayak
 MD (Path)
 Consultant Pathologist
 Reg. No. : G-14786



Reg. No : CIMS/A/2022/380254	VisitNo : HC/200822/15 [HCV]
Patient Name : Mrs. SHARADA BANOTH	Age(Y-M-D)/Sex : 33 Y 0 M 27 D. / Female
Referring Doctor : Dr. CIMS DOCTOR	Doctor :
Ward/Room :	Bed :

ORD/200822/801 Lab No : 2022125673 LSN :910276 (Whole Blood) Sample Quality : Normal
 Collection Time :20/08/2022 11:45:26 Arrival : 20/08/2022 11:56:27 Validation Time: 20/08/2022 1:47:37PM

After One Hour 26 mm 0 - 12 mm

Blood Group Rh

ABO "O"
 Rh POSITIVE

HbA1c (Glycosylated Haemoglobin)

TEST

HbA1c (Glyoco Hb) 5.61 % 4.8-5.9% Normal
 (Immuno Turbidimetric)
 5.9-7.0% Good diabetic control
 7.0-10.0% Fair diabetic control
 >10.0% Poor diabetic control

Mean Plasma Glucose 122.4 mg/dL 80 - 140 mg/dL

*** END OF REPORT ***



Dr. Kazumi Gondalia
M.D. (Path)
Consultant Pathologist
Reg. No. : G-21729

Dr. Manisha Shah
 MD (Path & Bact)
 Consultant Pathologist
 Reg. No. : G-15496

Dr. Jitendra Nayak
 MD (Path)
 Consultant Pathologist
 Reg. No. : G-14786



Reg. No : CIMS/A/2022/380254	VisitNo : HC/200822/15 [HCV]
Patient Name : Mrs. SHARADA BANOTH	Age(Y-M-D)/Sex : 33 Y 0 M 27 D. / Female
Referring Doctor : Dr. CIMS DOCTOR	Doctor
Ward/Room :	Bed

ORD/200822/801 Lab No : 2022125674 LSN :910276 (SERUM) Sample Quality : Normal
 Collection Time :20/08/2022 11:45:26 Arrival : 20/08/2022 11:56:27 Validation Time: 20/08/2022 1:53:57PM

Liver Function Test

	<u>Result</u>	<u>Unit</u>	<u>Reference Range</u>
Alkaline Phosphatase (PNPP, AMP Buffer Method, Colorimetric)	141.1	U/L	35 - 104 U/L
Billirubin			
Total Billirubin (Diazospecial Iazonium Iron with Blank)	0.26	mg/dL	0.0 - 1.0 mg/dL
Direct Billirubin (Diazo, Evelyn Malloy) with Blank)	0.11	mg/dL	0.0 - 0.2 mg/dL
Indirect Billirubin (Calculated from Total and Direct Billirubin)	0.15	mg/dL	0.0 - 0.8 mg/dL
SGPT (ALT) (IFCC without pyridoxal phosphate)	8.6	U/L	0 - 33 U/L
SGOT (AST) (IFCC without pyridoxal 5 phosphate)	13.5	U/L	0 - 32 U/L
Total Protein.			
Total Proteins (Biuret Method)	7.07	gm/dl	6.4 - 8.3 gm/dl
Albumin (Bromocresol Green Colorimetric)	4.23	gm/dl	3.97 - 4.95 gm/dl
Globulin	2.84	gm/dl	2.2 - 3.5 gm/dl
A/G Ratio	1.49		0.9 - 2.1

Dr. Kazumi Gondalia
 M.D. (Path)
 Consultant Pathologist
 Reg. No. : G-21729

Dr. Manisha Shah
 MD (Path & Bact)
 Consultant Pathologist
 Reg. No. : G-15496

Dr. Jitendra Nayak
 MD (Path)
 Consultant Pathologist
 Reg. No. : G-14786



Reg. No	: CIMS/A/2022/380254	VisitNo :	: HC/200822/15 [HCV]
Patient Name	: Mrs. SHARADA BANOTH	Age(Y-M-D)/Sex	: 33 Y 0 M 27 D. / Female
Referring Doctor	: Dr. CIMS DOCTOR	Doctor	:
Ward/Room	:	Bed	:

ORD/200822/801	Lab No : 2022125674	LSN : 910276 (SERUM)	Sample Quality : Normal
Collection Time : 20/08/2022 11:45:26	Arrival : 20/08/2022 11:56:27		Validation Time : 20/08/2022 1:53:57PM

	<u>Result</u>	<u>Unit</u>	<u>Reference Range</u>
Creatinine <i>(Buffered Jaffe Reaction Kinetic Compensated)</i>	0.7	mg/dL	0.5 - 0.9 mg/dL
Estimated GFR	109	mL/min/1.73m2	71 - 121 mL/min/1.73m2
Fasting Glucose <i>(Hexokinase)</i>	94.7	mg/dL	70 - 100 mg/dL
Thyroid Function Test			
TOTAL T3 (T3) * <i>(Electrochemiluminescence Assay)</i>	0.96	ng/ml	0.846 - 2.02 ng/ml
TOTAL T4 (T4) * <i>(Electrochemiluminescence Assay)</i>	7.44	µgm/dl	5.13 - 14.06 µgm/dl
TSH <i>(Electrochemiluminescence Assay)</i>	2.46	µIU/ml	0.27- 4.20 µIU/ml
Uric Acid <i>(Uricase Colorimetric Enzymatic)</i>	3.12	mg/dL	2.4 - 5.7 mg/dL

*** END OF REPORT ***



Dr. Kazumi Gondalia
M.D. (Path)
Consultant Pathologist
Reg. No. : G-21729

Dr. Manisha Shah
MD (Path & Bact)
Consultant Pathologist
Reg. No. : G-15496

Dr. Jitendra Nayak
MD (Path)
Consultant Pathologist
Reg. No. : G-14786



Reg. No : CIMS/A/2022/380254	VisitNo : : HC/200822/15 [HCV]
Patient Name : Mrs. SHARADA BANOTH	Age(Y-M-D)/Sex : 33 Y 0 M 27 D. / Female
Referring Doctor : Dr. CIMS DOCTOR	Doctor : :
Ward/Room : :	Bed : :

ORD/200822/801 Lab No : 2022125675 LSN : 910276 (SERUM)	Sample Quality : Normal
Collection Time : 20/08/2022 11:45:26 Arrival : 20/08/2022 11:56:27	Validation Time : 20/08/2022 2:03:38PM

	<u>Result</u>	<u>Unit</u>	<u>Reference Range</u>
BUN * (Ureas with UV)	5.8	mg/dL	6 - 20 mg/dL
*** END OF REPORT ***			



Dr. Kazumi Gondalia
M.D. (Path)
Consultant Pathologist
Reg. No. : G-21729

Dr. Manisha Shah
MD (Path & Bact)
Consultant Pathologist
Reg. No. : G-15496

Dr. Jitendra Nayak
MD (Path)
Consultant Pathologist
Reg. No. : G-14786



Reg. No : CIMS/A/2022/380254	VisitNo : HC/200822/15 [HCV]
Patient Name : Mrs. SHARADA BANOTH	Age(Y-M-D)/Sex : 33 Y 0 M 27 D. / Female
Referring Doctor : Dr. CIMS DOCTOR	Doctor :
Ward/Room :	Bed :

ORD/200822/801 Lab No : 2022125674 LSN : 910276 (SERUM) Sample Quality : Normal
 Collection : 20/08/2022 11:45:26AM Arrival: 20/08/2022 11:58:06 Validation Time 20/08/2022 13:45:03

Lipid Profile (With Direct LDL)

Type of Sample	Result	Unit	Reference Range
Type of Sample	: Fasting		
Cholesterol <i>(Enzymatic/Colorimetric, Cholesterol Esterase, Peroxidase Gen.2)</i>	: 195.7	mg/dL	Less than 160 mg/dl Excellent Less than 200 mg/dl Desirable 200-239 mg/dl Borderline High 240 mg/dl & over High
Triglyceride <i>(Enzymatic Colorimetric without Glycerol Blank without Serum Blank)</i>	: 61	mg/dL	Less than 150 mg/dl Normal 150 - 199 mg/dl Borderline High 200-499 mg/dl High 500 mg/dl or greater Very High
H D L Cholesterol <i>(Direct Mearuse Homogenous Technique Modified Enzymatic Colorimetric Gen. 3)</i>	: 61	mg/dL	Less than 40 mg/dl Low 60 mg/dl or above Excellent
L D L Cholesterol (DIRECT) <i>(Homogenous Enzymatic colorimetric Assay)</i>	: 132.1	mg/dL	Less than 80 mg/dl Excellent Less than 100 mg/dl Optimal 100 - 129 mg/dl Near or above optimal 130 - 159 mg/dl Borderline High 160 - 189 mg/dl High 190 mg/dl & above Very High
VLDL Cholesterol <i>(Calculated)</i>	: 12.2	mg/dL	15 - 30 mg%
Cholesterol/HDL Ratio <i>(Calculated)</i>	: 3.21		Normal upto 4.5



Dr. Kazumi Gondalia
M.D. (Path)
Consultant Pathologist
Reg. No. : G-21729

Dr. Manisha Shah
MD (Path & Bact)
Consultant Pathologist
Reg. No. : G-15496

Dr. Jitendra Nayak
MD (Path)
Consultant Pathologist
Print By: ankita.rajput
Reg. No. : G-14786

Print Date/Time: 20/08/2022 3:57:34PM



Reg. No : CIMS/A/2022/380254	VisitNo : HC/200822/15 [HCV]
Patient Name : Mrs. SHARADA BANOTH	Age(Y-M-D)/Sex : 33 Y 0 M 27 D. / Female
Referring Doctor : Dr. CIMS DOCTOR	Doctor :
Ward/Room :	Bed :

ORD/200822/801 Lab No : 2022125674 LSN : 910276 (SERUM) Sample Quality : Normal
Collection : 20/08/2022 11:45:26AM Arrival: 20/08/2022 11:58:06 Validation Time 20/08/2022 13:45:03

LDL/HDL Ratio : 2.17 Less than 3.5
(Calculated)

Remarks :

*** END OF REPORT ***

Dr. Kazumi Gondalia
M.D. (Path)
Consultant Pathologist
Reg. No. : G-21729

Dr. Manisha Shah
MD (Path & Bact)
Consultant Pathologist
Reg. No. : G-15496

Dr. Jitendra Nayak
MD (Path)
Consultant Pathologist
Print By: ankita.rajput
Reg. No. : G-14786

Print Date/Time: 20/08/2022 07:51:34PM



Reg. No : CIMS/A/2022/380254	VisitNo : HC/200822/15 [HCV]
Patient Name : Mrs. SHARADA BANOTH	Age(Y-M-D)/Sex : 33 Y 0 M 27 D. / Female
Referring Doctor : Dr. CIMS DOCTOR	Doctor :
Ward/Room :	Bed :

ORD/200822/801 Lab No : 2022125676 LSN : 910276 (Urine)	Sample Quality : Normal
Collection Time : 20/08/2022 11:45:26 Arrival : 20/08/2022 11:56:27	Validation Time : 20/08/2022 1:47:54PM

	Result	Unit	Reference Range
Urine R & M			
PHYSICAL EXAMINATION			
Quantity	20 cc		
Colour	Pale Yellow		
Transperancy	Clear		
Reaction (QDS-10 Strip)	6.0		
Sp. Gravity (QDS-10 Strip)	1.015		1.005 - 1.035 .
CHEMICAL EXAMINATION			
U. Albumin (QDS-10 Strip/Manual)	Nil		
U. Glucose (QDS-10 Strip/Manual)	Nil		
U. Acetone (QDS-10 Strip/Manual)	Absent		
BS/BP (QDS-10 Strip/Manual)	Absent		
MICROSCOPIC EXAMINATION			
Pus Cell	20-30 (clumps)	/H.P.F.	/H.P.F.
Red Blood Cell	Occasional	/H.P.F.	/H.P.F.
Epithelial Cell	8-10	/H.P.F.	/H.P.F.
Cast	Not Seen		
Crystals	Not Seen		
Amorphous	Absent		
Monilia	Absent		
*** END OF REPORT ***			



Dr. Kazumi Gondalia
M.D. (Path)
Consultant Pathologist
Reg. No. : G-21729

Dr. Manisha Shah
MD (Path & Bact)
Consultant Pathologist
Reg. No. : G-15496

Dr. Jitendra Nayak
MD (Path)
Consultant Pathologist
Reg. No. : G-14786





MARENGO ASIA NETWORK HOSPITAL



www.cims.org

CIMS Hospital

Name : Mrs. SHARADA BANOTH

Reg No : CIMS/A/2022/380254

DoB /Sex: 24/07/1989 / Female

ECHO Report

Patient Details

Patient ID 316158
Name Mrs. SARADA BONOTH
Age 33 Years
Gender Female
Blood Group
Referral Doctor

ECHO Identification Detail

Doctor Incharge Dr. VIPUL KAPOOR

Clinical Status Of Patient

ECHO Code RP

- Finding Description
1. Normal cardiac chambers dimensions.
 2. Normal LV systolic function, LVEF: 60%.
 3. No RWMA.
 4. Normal LV diastolicfunction.
 6. All cardiac valves are structurally normal.
 7. Trivial MR, Mild TR, Trivial PR, No AR.
 8. No PAH, RVSP: 30 mmHg.
 9. Normal RV systolic function.
 10. No clot/vegetation/pericardial effusion.

Dt : 20/08/2022

Dr. VIPUL KAPOOR

FOR ECHO / TMT REPORTS ONLY

Patient's Name :SHARDA BANOTH	Age, Sex :33Y/F
Reg. No. (IP/OP):HC-380254	Date : 20/08/2022
Referred By Dr. :CIMS	

USG OF ABDOMEN & PELVIS

LIVER: Liver is normal in size and echotexture. No evidence of focal SOL or dilatation of IHBR seen. Porta hepatis appear normal.

GALLBLADDER: Gallbladder appeared normal. No calculus or mass lesion seen.

PANCREAS: Visualised pancreas appeared normal in size and echotexture. No focal lesion, mass or pancreatitis.

SPLEEN: Spleen appears normal in size and echotexture.

PARAAORTIC REGION: Aorta grossly appeared normal. No paraaortic lymphnodes seen.

KIDNEYS: Both kidneys appear normal in size, shape and in position. Cortex and collecting system of both kidneys appeared normal. No evidence of calculus or obstructive uropathy on either side. Right kidney: 89x30mm. Left kidney: 91x36mm.

URINARY BLADDER: Bladder is minimally filled. No calculus or mass lesion is seen.

UTERUS: Uterus appears normal in size. Uterus shows homogenous endometrial and myometrial echotexture. Endometrial thickness appears normal and measures 12mm. No fibroid or GS seen.

OVARIES: Both ovaries appear normal. No adnexal mass lesion seen on either side.

No evidence of free fluid or collection is seen in peritoneal spaces. Normal small bowel peristalsis noted.

COMMENTS: Appearance suggests

- No significant abnormality detected.

Kindly correlate clinically.

DR KIRTAJ SHAH DR DEEPA SHAH DR UMA MEHTA DR NIMISH SHARMA DR RAVINA CHAUHAN DR YASH PATEL
M.D. RADIODIAG. M.D., D.M.R.E D.M.R.D. F.R.C.R D.M.R.D. (D.N.B.) M.D. RADIODIAG. M.D., D.N.B.
CONS. RADIOLOGIST CONS. RADIOLOGIST CONS. RADIOLOGIST CONS. RADIOLOGIST CONS. RADIOLOGIST CONS. RADIOLOGIST

Note: This is only a radiological impression and not the final diagnosis. All diagnostic modalities have their own limitations. Therefore radiological modality report should be interpreted in correlation with clinical and pathological findings.

FOR OFFICE USE ONLY





Patient's Name :SHARADA BANOTH Reg. No. (IP/OP):HC-380254 Referred By Dr. :CIMS	Age, Sex :33Y/F Date :20/08/2022
---	-------------------------------------

Plain Skiagram of Chest PA Standing View:
(Serial No-4493)

Both lung fields appear normal.

No evidence of pleural effusion or pneumothorax is seen on either side.

Mediastinal shadow appears normal.

Heart and aorta appear normal.

Domes of diaphragm appear normal.

Bones under view appears normal.

Kindly correlate clinically.

DR KIRTAN SHAH M.D. RADIODIAG. CONS. RADIOLOGIST	DR DEEPA SHAH M.D., D.M.R.E CONS. RADIOLOGIST	DR UMA MEHTA D.M.R.D. F.R.C.R CONS. RADIOLOGIST	DR NIMISH SHARMA D.M.R.D. (D.N.B.) CONS. RADIOLOGIST	DR RAVINA CHAUHAN M.D. RADIODIAG. CONS. RADIOLOGIST	DR YASH PATEL M.D., D.N.B. CONS. RADIOLOGIST
--	---	---	--	---	--

Note: This is only a radiological impression and not the final diagnosis. All diagnostic modalities have their own limitations. Therefore radiological modality report should be interpreted in correlation with clinical and pathological findings.

FOR OFFICE USE ONLY

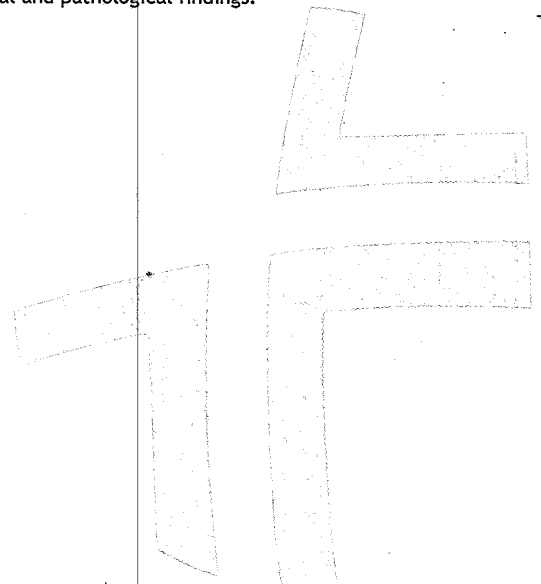

Name : SHARADA BANODHI

Sex : Female

Age : 33



Date : 8-20-2022

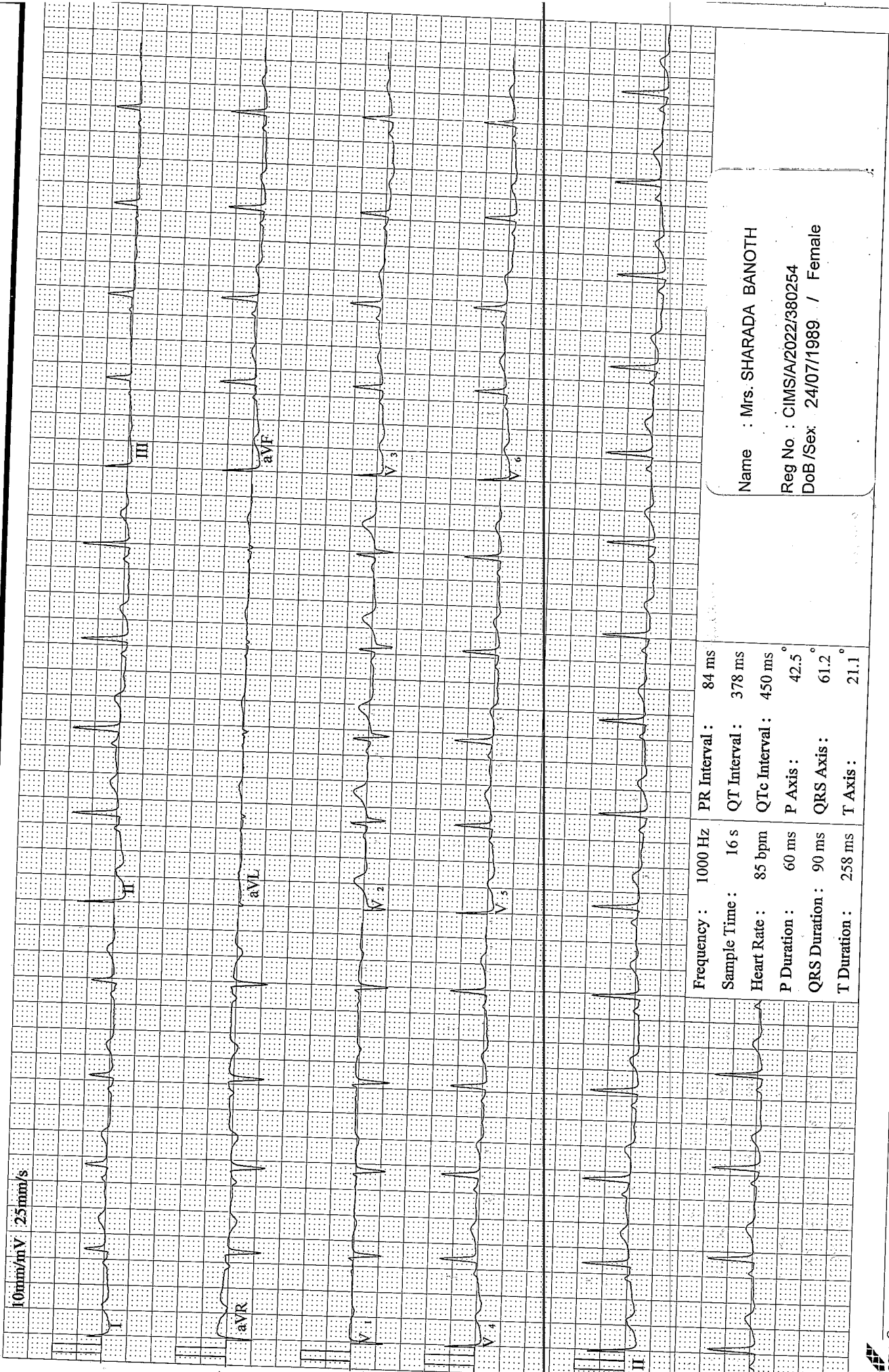

Frequency :	1000 Hz	PR Interval :	84 ms
Sample Time :	16 s	QT Interval :	378 ms
Heart Rate :	85 bpm	QTc Interval :	450 ms
P Duration :	60 ms	P Axis :	42.5°
QRS Duration :	90 ms	QRS Axis :	61.2°
T Duration :	258 ms	T Axis :	21.1°

Name : Mrs. SHARADA BANOTH
Reg No : CIMS/A/2022/380254
DoB/Sex : 24/07/1989 / Female