

Patient Name : Mrs.KOKILA NATARAJA MURTHY	Collected : 10/Jun/2023 10:25AM
Age/Gender : 38 Y 5 M 9 D/F	Received : 10/Jun/2023 12:29PM
UHID/MR No : CMAR.0000256809	Reported : 10/Jun/2023 12:53PM
Visit ID : CKONOPV584290	Status : Final Report
Ref Doctor : Dr.SELF	Sponsor Name : ARCOFEMI HEALTHCARE LIMITED
Emp/Auth/TPA ID : 6564653	

DEPARTMENT OF HAEMATOLOGY

ARCOFEMI - MEDIWHEEL - FULL BODY HEALTH ANNUAL PLUS CHECK - FEMALE - 2D ECHO - PAN INDIA - FY2324

Test Name	Result	Unit	Bio. Ref. Range	Method
-----------	--------	------	-----------------	--------

HEMOGRAM , WHOLE BLOOD-EDTA

HAEMOGLOBIN	11.7	g/dL	12-15	Spectrophotometer
PCV	34.70	%	36-46	Electronic pulse & Calculation
RBC COUNT	4.2	Million/cu.mm	3.8-4.8	Electrical Impedence
MCV	83	fL	83-101	Calculated
MCH	27.9	pg	27-32	Calculated
MCHC	33.7	g/dL	31.5-34.5	Calculated
R.D.W	12.4	%	11.6-14	Calculated
TOTAL LEUCOCYTE COUNT (TLC)	7,000	cells/cu.mm	4000-10000	Electrical Impedence

DIFFERENTIAL LEUCOCYTIC COUNT (DLC)

NEUTROPHILS	64	%	40-80	Electrical Impedence
LYMPHOCYTES	29	%	20-40	Electrical Impedence
EOSINOPHILS	02	%	1-6	Electrical Impedence
MONOCYTES	05	%	2-10	Electrical Impedence
BASOPHILS	00	%	<1-2	Electrical Impedence

ABSOLUTE LEUCOCYTE COUNT

NEUTROPHILS	4480	Cells/cu.mm	2000-7000	Electrical Impedence
LYMPHOCYTES	2030	Cells/cu.mm	1000-3000	Electrical Impedence
EOSINOPHILS	140	Cells/cu.mm	20-500	Electrical Impedence
MONOCYTES	350	Cells/cu.mm	200-1000	Electrical Impedence
PLATELET COUNT	270000	cells/cu.mm	150000-410000	Electrical impedence

ERYTHROCYTE SEDIMENTATION RATE (ESR)	11	mm at the end of 1 hour	0-20	Modified Westergren
---	----	-------------------------	------	---------------------

PERIPHERAL SMEAR

RBC NORMOCYTIC NORMOCHROMIC
WBC WITHIN NORMAL LIMITS
PLATELETS ARE ADEQUATE ON SMEAR
NO HEMOPARASITES SEEN

SIN No:BED230134232

Apollo Health and Lifestyle Limited (CIN - U85110TG2000PLC115819)

Regd. Office: 1-10-60/62, Ashoka Raghupathi Chambers, 5th Floor, Begumpet, Hyderabad, Telangana - 500 016 | www.apollohl.com | Email ID: enquiry@apollohl.com, Ph No: 040-4904 7777, Fax No: 4904 7744

APOLLO CLINICS NETWORK

Telangana: Hyderabad (AS Rao Nagar | Chanda Nagar | Kondapur | Nallakunta | Nizampet | Manikonda | Uppal) | Andhra Pradesh: Vizag (Seethamma Peta) | Karnataka: Bangalore (Basavanagudi | Bellandur | Electronics City | Fraser Town | HSR Layout | Indira Nagar | JP Nagar | Kundalahalli | Koramangala | Sarjapur Road) | Mysore (VV Mohalla) | Tamilnadu: Chennai (Annanagar | Kotturpuram | Mogappair | T Nagar | Valasaravakkam | Velachery) | Maharashtra: Pune (Aundh | Nigdi Pradhikaran | Viman Nagar | Wanowrie) | Uttar Pradesh: Ghaziabad (Indrapuram) | Gujarat: Ahmedabad (Satellite) | Punjab: Amritsar (Court Road) | Haryana: Faridabad (Railway Station Road)

Address: The Apollo Medical Centre, 2-20/6/A, Kothaguda X Roads, Kondapur, Hyderabad, Telangana, India - 500032



1860 500 7788
www.apolloclinic.com

Patient Name : Mrs.KOKILA NATARAJA MURTHY	Collected : 10/Jun/2023 10:25AM
Age/Gender : 38 Y 5 M 9 D/F	Received : 10/Jun/2023 12:29PM
UHID/MR No : CMAR.0000256809	Reported : 10/Jun/2023 02:04PM
Visit ID : CKONOPV584290	Status : Final Report
Ref Doctor : Dr.SELF	Sponsor Name : ARCOFEMI HEALTHCARE LIMITED
Emp/Auth/TPA ID : 6564653	

DEPARTMENT OF HAEMATOLOGY

ARCOFEMI - MEDIWHEEL - FULL BODY HEALTH ANNUAL PLUS CHECK - FEMALE - 2D ECHO - PAN INDIA - FY2324

Test Name	Result	Unit	Bio. Ref. Range	Method
-----------	--------	------	-----------------	--------

BLOOD GROUP ABO AND RH FACTOR , WHOLE BLOOD-EDTA				
BLOOD GROUP TYPE	O			Forward & Reverse Grouping with Slide/Tube Aggluti
Rh TYPE	POSITIVE			Forward & Reverse Grouping with Slide/Tube Agglutination

SIN No:BED230134232

Apollo Health and Lifestyle Limited (CIN - U85110TG2000PLC115819)

Regd. Office: 1-10-60/62, Ashoka Raghupathi Chambers, 5th Floor, Begumpet, Hyderabad, Telangana - 500 016 | www.apollohl.com | Email ID: enquiry@apollohl.com, Ph No: 040-4904 7777, Fax No: 4904 7744

APOLLO CLINICS NETWORK

Telangana: Hyderabad (AS Rao Nagar | Chanda Nagar | Kondapur | Nallakunta | Nizampet | Manikonda | Uppal) **Andhra Pradesh:** Vizag (Seethamma Peta) **Karnataka:** Bangalore (Basavanagudi | Bellandur | Electronics City | Fraser Town | HSR Layout | Indira Nagar | JP Nagar | Kundalahalli | Koramangala | Sarjapur Road) **Mysore** (VV Mohalla) **Tamilnadu:** Chennai (Annanagar | Kotturpuram | Mogappair | T Nagar | Valasaravakkam | Velachery) **Maharashtra:** Pune (Aundh | Nigdi Pradhikaran | Viman Nagar | Wanowrie) **Uttar Pradesh:** Ghaziabad (Indrapuram) **Gujarat:** Ahmedabad (Satellite) **Punjab:** Amritsar (Court Road) **Haryana:** Faridabad (Railway Station Road)

Address:
The Apollo Medical Centre, 2-20/6/A, Kothaguda X Roads, Kondapur,
Hyderabad, Telangana, India - 500032



Patient Name : Mrs.KOKILA NATARAJA MURTHY	Collected : 10/Jun/2023 01:58PM
Age/Gender : 38 Y 5 M 9 D/F	Received : 10/Jun/2023 03:47PM
UHID/MR No : CMAR.0000256809	Reported : 10/Jun/2023 04:15PM
Visit ID : CKONOPV584290	Status : Final Report
Ref Doctor : Dr.SELF	Sponsor Name : ARCOFEMI HEALTHCARE LIMITED
Emp/Auth/TPA ID : 6564653	

DEPARTMENT OF BIOCHEMISTRY

ARCOFEMI - MEDIWHEEL - FULL BODY HEALTH ANNUAL PLUS CHECK - FEMALE - 2D ECHO - PAN INDIA - FY2324

Test Name	Result	Unit	Bio. Ref. Range	Method
-----------	--------	------	-----------------	--------

GLUCOSE, FASTING , NAF PLASMA	101	mg/dL	70-100	GOD - POD
-------------------------------	-----	-------	--------	-----------

Comment:

As per American Diabetes Guidelines

Fasting Glucose Values in mg/d L	Interpretation
<100 mg/dL	Normal
100-125 mg/dL	Prediabetes
≥126 mg/dL	Diabetes

GLUCOSE, POST PRANDIAL (PP), 2 HOURS , NAF PLASMA	110	mg/dL	70-140	GOD - POD
---	-----	-------	--------	-----------

Comment:

It is recommended that FBS and PPBS should be interpreted with respect to their Biological reference ranges and not with each other.

Conditions which may lead to lower postprandial glucose levels as compared to fasting glucose levels may be due to reactive hypoglycemia, dietary meal content, duration or timing of sampling after food digestion and absorption, medications such as insulin preparations, sulfonylureas, amylin analogues, or conditions such as overproduction of insulin.

Ref: Marks medical biochemistry and clinical approach

SIN No:PLF01983526,PLP1337815

Apollo Health and Lifestyle Limited (CIN - U85110TG2000PLC115819)

Regd. Office: 1-10-60/62, Ashoka Raghupathi Chambers, 5th Floor, Begumpet, Hyderabad, Telangana - 500 016 | www.apollohl.com | Email ID: enquiry@apollohl.com, Ph No: 040-4904 7777, Fax No: 4904 7744

APOLLO CLINICS NETWORK

Telangana: Hyderabad (AS Rao Nagar | Chanda Nagar | Kondapur | Nallakunta | Nizampet | Manikonda | Uppal) Andhra Pradesh: Vizag (Seethamma Peta) Karnataka: Bangalore (Basavanagudi | Bellandur | Electronics City | Fraser Town | HSR Layout | Indira Nagar | JP Nagar | Kundalahalli | Koramangala | Sarjapur Road) Mysore (VV Mohalla) Tamilnadu: Chennai (Annanagar | Kotturpuram | Mogappair | T Nagar | Valasaravakkam | Velachery) Maharashtra: Pune (Aundh | Nigdi Pradhikaran | Viman Nagar | Wanowrie) Uttar Pradesh: Ghaziabad (Indrapuram) Gujarat: Ahmedabad (Satellite) Punjab: Amritsar (Court Road) Haryana: Faridabad (Railway Station Road)

Address: The Apollo Medical Centre, 2-20/6/A, Kothaguda X Roads, Kondapur, Hyderabad, Telangana, India - 500032



Patient Name : Mrs.KOKILA NATARAJA MURTHY	Collected : 10/Jun/2023 10:25AM
Age/Gender : 38 Y 5 M 9 D/F	Received : 10/Jun/2023 02:17PM
UHID/MR No : CMAR.0000256809	Reported : 10/Jun/2023 05:43PM
Visit ID : CKONOPV584290	Status : Final Report
Ref Doctor : Dr.SELF	Sponsor Name : ARCOFEMI HEALTHCARE LIMITED
Emp/Auth/TPA ID : 6564653	

DEPARTMENT OF BIOCHEMISTRY

ARCOFEMI - MEDIWHEEL - FULL BODY HEALTH ANNUAL PLUS CHECK - FEMALE - 2D ECHO - PAN INDIA - FY2324

Test Name	Result	Unit	Bio. Ref. Range	Method
-----------	--------	------	-----------------	--------

HBA1C, GLYCATED HEMOGLOBIN , WHOLE BLOOD-EDTA	5.5	%		HPLC
ESTIMATED AVERAGE GLUCOSE (eAG) , WHOLE BLOOD-EDTA	111	mg/dL		Calculated

Comment:

Reference Range as per American Diabetes Association (ADA):

REFERENCE GROUP	HBA1C IN %
NON DIABETIC ADULTS >18 YEARS	<5.7
AT RISK (PREDIABETES)	5.7 – 6.4
DIAGNOSING DIABETES	≥ 6.5
DIABETICS	
· EXCELLENT CONTROL	6 – 7
· FAIR TO GOOD CONTROL	7 – 8
· UNSATISFACTORY CONTROL	8 – 10
· POOR CONTROL	>10

Note: Dietary preparation or fasting is not required.

1. A1C test should be performed at least two times a year in patients who are meeting treatment goals (and who have stable glycemic control).
2. Lowering A1C to below or around 7% has been shown to reduce microvascular and neuropathic complications of type 1 and type 2 diabetes. When mean annual HbA1c is <1.1 times ULN (upper limit of normal), renal and retinal complications are rare, but complications occur in >70% of cases when HbA1c is >1.7 times ULN.
3. Falsely low HbA1c (below 4%) may be observed in patients with clinical conditions that shorten erythrocyte life span or decrease mean erythrocyte age. HbA1c may not accurately reflect glycemic control when clinical conditions that affect erythrocyte survival are present. Fructosamine may be used as an alternate measurement of glycemic control

Patient Name : Mrs.KOKILA NATARAJA MURTHY	Collected : 10/Jun/2023 10:25AM
Age/Gender : 38 Y 5 M 9 D/F	Received : 10/Jun/2023 02:17PM
UHID/MR No : CMAR.0000256809	Reported : 10/Jun/2023 05:43PM
Visit ID : CKONOPV584290	Status : Final Report
Ref Doctor : Dr.SELF	Sponsor Name : ARCOFEMI HEALTHCARE LIMITED
Emp/Auth/TPA ID : 6564653	

DEPARTMENT OF BIOCHEMISTRY

ARCOFEMI - MEDIWHEEL - FULL BODY HEALTH ANNUAL PLUS CHECK - FEMALE - 2D ECHO - PAN INDIA - FY2324

Test Name	Result	Unit	Bio. Ref. Range	Method
-----------	--------	------	-----------------	--------

Chromatogram Report

HLC723G8 V5.28.1 2023-06-10 16:14:46
 ID EDT230053916
 Sample No. 06100178 SL 0013 - 03
 Patient ID
 Name
 Comment

CALIB Name	%	Time	Area
A1A	0.4	0.25	7.03
A1B	0.8	0.31	13.52
F	0.3	0.40	4.72
LA1C+	1.8	0.47	31.79
SA1C	5.5	0.58	75.39
A0	92.8	0.88	1645.92
H-V0			
H-V1			
H-V2			

Total Area 1778.37

HbA1c 5.5 % **IFCC 37 mmol/mol**
 HbA1 6.7 % HbF 0.3 %

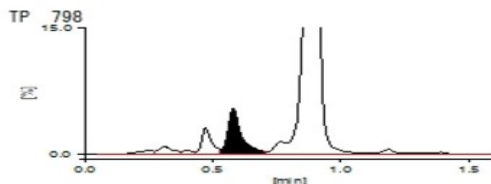

SIN No:EDT230053916

Apollo Health and Lifestyle Limited, Apollo Health & Lifestyle Ltd, Global Reference Laboratory, Hyderabad

Regd. Office: 1-10-60/62, Ashoka Raghupathi Chambers, 5th Floor, Begumpet, Hyderabad, Telangana - 500 016 | www.apollohl.com | Email ID: enquiry@apollohl.com, Ph No: 040-4904 7777, Fax No: 4904 7744

The Apollo Medical Centre, 2-20/6/A, Kothaguda X Roads, Kondapur, Hyderabad, Telangana, India - 500032



1860 500 7788
www.apolloclinic.com

APOLLO CLINICS NETWORK

Telangana: Hyderabad (AS Rao Nagar | Chanda Nagar | Kondapur | Nallakunta | Nizampet | Manikonda | Uppal) Andhra Pradesh: Vizag (Seethamma Peta) Karnataka: Bangalore (Basavanagudi | Bellandur | Electronics City | Fraser Town | HSR Layout | Indira Nagar | JP Nagar | Kundalahalli | Koramangala | Sarjapur Road) Mysore (VV Mohalla) Tamil Nadu: Chennai (Annanagar | Kotturpuram | Mogappair | T Nagar | Valasaravakkam | Velachery) Maharashtra: Pune (Aundh | Nigdi Pradhikaran | Viman Nagar | Wanowrie) Uttar Pradesh: Ghaziabad (Indrapuram) Gujarat: Ahmedabad (Satellite) Punjab: Amritsar (Court Road) Haryana: Faridabad (Railway Station Road)

Patient Name : Mrs.KOKILA NATARAJA MURTHY	Collected : 10/Jun/2023 10:25AM
Age/Gender : 38 Y 5 M 9 D/F	Received : 10/Jun/2023 03:03PM
UHID/MR No : CMAR.0000256809	Reported : 10/Jun/2023 03:45PM
Visit ID : CKONOPV584290	Status : Final Report
Ref Doctor : Dr.SELF	Sponsor Name : ARCOFEMI HEALTHCARE LIMITED
Emp/Auth/TPA ID : 6564653	

DEPARTMENT OF BIOCHEMISTRY

ARCOFEMI - MEDIWHEEL - FULL BODY HEALTH ANNUAL PLUS CHECK - FEMALE - 2D ECHO - PAN INDIA - FY2324

Test Name	Result	Unit	Bio. Ref. Range	Method
-----------	--------	------	-----------------	--------

LIPID PROFILE , SERUM

TOTAL CHOLESTEROL	130	mg/dL	<200	CHE/CHO/POD
TRIGLYCERIDES	70	mg/dL	<150	Enzymatic
HDL CHOLESTEROL	40	mg/dL	>40	CHE/CHO/POD
NON-HDL CHOLESTEROL	90	mg/dL	<130	Calculated
LDL CHOLESTEROL	76	mg/dL	<100	Calculated
VLDL CHOLESTEROL	14	mg/dL	<30	Calculated
CHOL / HDL RATIO	3.25		0-4.97	Calculated

Comment:

Reference Interval as per National Cholesterol Education Program (NCEP) Adult Treatment Panel III Report.

	Desirable	Borderline High	High	Very High
TOTAL CHOLESTEROL	< 200	200 - 239	≥ 240	
TRIGLYCERIDES	<150	150 - 199	200 - 499	≥ 500
LDL	Optimal < 100 Near Optimal 100-129	130 - 159	160 - 189	≥ 190
HDL	≥ 60			
NON-HDL CHOLESTEROL	Optimal <130; Above Optimal 130-159	160-189	190-219	>220

Measurements in the same patient can show physiological and analytical variations.

NCEP ATP III identifies non-HDL cholesterol as a secondary target of therapy in persons with high triglycerides.



Patient Name : Mrs.KOKILA NATARAJA MURTHY	Collected : 10/Jun/2023 10:25AM
Age/Gender : 38 Y 5 M 9 D/F	Received : 10/Jun/2023 03:03PM
UHID/MR No : CMAR.0000256809	Reported : 10/Jun/2023 03:45PM
Visit ID : CKONOPV584290	Status : Final Report
Ref Doctor : Dr.SELF	Sponsor Name : ARCOFEMI HEALTHCARE LIMITED
Emp/Auth/TPA ID : 6564653	

DEPARTMENT OF BIOCHEMISTRY

ARCOFEMI - MEDIWHEEL - FULL BODY HEALTH ANNUAL PLUS CHECK - FEMALE - 2D ECHO - PAN INDIA - FY2324

Test Name	Result	Unit	Bio. Ref. Range	Method
-----------	--------	------	-----------------	--------

LIVER FUNCTION TEST (LFT) , SERUM				
BILIRUBIN, TOTAL	0.20	mg/dL	0.20-1.20	DIAZO METHOD
BILIRUBIN CONJUGATED (DIRECT)	0.10	mg/dL	0.0-0.3	Calculated
BILIRUBIN (INDIRECT)	0.10	mg/dL	0.0-1.1	Dual Wavelength
ALANINE AMINOTRANSFERASE (ALT/SGPT)	18	U/L	<35	Visible with P-5-P
ASPARTATE AMINOTRANSFERASE (AST/SGOT)	15.0	U/L	14-36	UV with P-5-P
ALKALINE PHOSPHATASE	83.00	U/L	38-126	p-nitrophenyl phosphate
PROTEIN, TOTAL	6.60	g/dL	6.3-8.2	Biuret
ALBUMIN	3.70	g/dL	3.5 - 5	Bromocresol Green
GLOBULIN	2.90	g/dL	2.0-3.5	Calculated
A/G RATIO	1.28		0.9-2.0	Calculated

SIN No:SE04392951

Apollo Health and Lifestyle Limited (CIN - U85110TG2000PLC115819)

Regd. Office: 1-10-60/62, Ashoka Raghupathi Chambers, 5th Floor, Begumpet, Hyderabad, Telangana - 500 016 | www.apollohl.com | Email ID: enquiry@apollohl.com, Ph No: 040-4904 7777, Fax No: 4904 7744

APOLLO CLINICS NETWORK

Telangana: Hyderabad (AS Rao Nagar | Chanda Nagar | Kondapur | Nallakunta | Nizampet | Manikonda | Uppal) Andhra Pradesh: Vizag (Seethamma Peta) Karnataka: Bangalore (Basavanagudi | Bellandur | Electronics City | Fraser Town | HSR Layout | Indira Nagar | JP Nagar | Kundalahalli | Koramangala | Sarjapur Road) Mysore (VV Mohalla) Tamilnadu: Chennai (Annanagar | Kotturpuram | Mogappair | T Nagar | Valasaravakkam | Velachery) Maharashtra: Pune (Aundh | Nigdi Pradhikaran | Viman Nagar | Wanowrie) Uttar Pradesh: Ghaziabad (Indrapuram) Gujarat: Ahmedabad (Satellite) Punjab: Amritsar (Court Road) Haryana: Faridabad (Railway Station Road)

Address:
The Apollo Medical Centre, 2-20/6/A, Kothaguda X Roads, Kondapur,
Hyderabad, Telangana, India - 500032



1860 500 7788
www.apolloclinic.com

Patient Name : Mrs.KOKILA NATARAJA MURTHY	Collected : 10/Jun/2023 10:25AM
Age/Gender : 38 Y 5 M 9 D/F	Received : 10/Jun/2023 03:03PM
UHID/MR No : CMAR.0000256809	Reported : 10/Jun/2023 03:45PM
Visit ID : CKONOPV584290	Status : Final Report
Ref Doctor : Dr.SELF	Sponsor Name : ARCOFEMI HEALTHCARE LIMITED
Emp/Auth/TPA ID : 6564653	

DEPARTMENT OF BIOCHEMISTRY

ARCOFEMI - MEDIWHEEL - FULL BODY HEALTH ANNUAL PLUS CHECK - FEMALE - 2D ECHO - PAN INDIA - FY2324

Test Name	Result	Unit	Bio. Ref. Range	Method
-----------	--------	------	-----------------	--------

RENAL PROFILE/KIDNEY FUNCTION TEST (RFT/KFT) , SERUM				
CREATININE	0.70	mg/dL	0.5-1.04	Creatinine amidohydrolase
UREA	17.10	mg/dL	15-36	Urease
BLOOD UREA NITROGEN	8.0	mg/dL	8.0 - 23.0	Calculated
URIC ACID	3.90	mg/dL	2.5-6.2	Uricase
CALCIUM	8.50	mg/dL	8.4 - 10.2	Arsenazo-III
PHOSPHORUS, INORGANIC	3.90	mg/dL	2.5-4.5	PMA Phenol
SODIUM	136	mmol/L	135-145	Direct ISE
POTASSIUM	4.4	mmol/L	3.5-5.1	Direct ISE
CHLORIDE	102	mmol/L	98 - 107	Direct ISE

SIN No:SE04392951

Apollo Health and Lifestyle Limited (CIN - U85110TG2000PLC115819)

Regd. Office: 1-10-60/62, Ashoka Raghupathi Chambers, 5th Floor, Begumpet, Hyderabad, Telangana - 500 016 | www.apollohl.com | Email ID: enquiry@apollohl.com, Ph No: 040-4904 7777, Fax No: 4904 7744

APOLLO CLINICS NETWORK

Telangana: Hyderabad (AS Rao Nagar | Chanda Nagar | Kondapur | Nallakunta | Nizampet | Manikonda | Uppal) Andhra Pradesh: Vizag (Seethamma Peta) Karnataka: Bangalore (Basavanagudi | Bellandur | Electronics City | Fraser Town | HSR Layout | Indira Nagar | JP Nagar | Kundalahalli | Koramangala | Sarjapur Road) Mysore (VV Mohalla) Tamilnadu: Chennai (Annanagar | Kotturpuram | Mogappair | T Nagar | Valasaravakkam | Velachery) Maharashtra: Pune (Aundh | Nigdi Pradhikaran | Viman Nagar | Wanowrie) Uttar Pradesh: Ghaziabad (Indrapuram) Gujarat: Ahmedabad (Satellite) Punjab: Amritsar (Court Road) Haryana: Faridabad (Railway Station Road)

Address:
The Apollo Medical Centre, 2-20/6/A, Kothaguda X Roads, Kondapur,
Hyderabad, Telangana, India - 500032



1860 500 7788
www.apolloclinic.com

Patient Name : Mrs.KOKILA NATARAJA MURTHY	Collected : 10/Jun/2023 10:25AM
Age/Gender : 38 Y 5 M 9 D/F	Received : 10/Jun/2023 03:03PM
UHID/MR No : CMAR.0000256809	Reported : 10/Jun/2023 03:11PM
Visit ID : CKONOPV584290	Status : Final Report
Ref Doctor : Dr.SELF	Sponsor Name : ARCOFEMI HEALTHCARE LIMITED
Emp/Auth/TPA ID : 6564653	

DEPARTMENT OF BIOCHEMISTRY

ARCOFEMI - MEDIWHEEL - FULL BODY HEALTH ANNUAL PLUS CHECK - FEMALE - 2D ECHO - PAN INDIA - FY2324

Test Name	Result	Unit	Bio. Ref. Range	Method
GAMMA GLUTAMYL TRANSPEPTIDASE (GGT) , SERUM	19.00	U/L	12-43	Glycylglycine Nitoranalide

SIN No:SE04392951

Apollo Health and Lifestyle Limited (CIN - U85110TG2000PLC115819)

Regd. Office: 1-10-60/62, Ashoka Raghupathi Chambers, 5th Floor, Begumpet, Hyderabad, Telangana - 500 016 | www.apollohl.com | Email ID: enquiry@apollohl.com, Ph No: 040-4904 7777, Fax No: 4904 7744

APOLLO CLINICS NETWORK

Telangana: Hyderabad (AS Rao Nagar | Chanda Nagar | Kondapur | Nallakunta | Nizampet | Manikonda | Uppal) **Andhra Pradesh:** Vizag (Seethamma Peta) **Karnataka:** Bangalore (Basavanagudi | Bellandur | Electronics City | Fraser Town | HSR Layout | Indira Nagar | JP Nagar | Kundalahalli | Koramangala | Sarjapur Road) **Mysore** (VV Mohalla) **Tamilnadu:** Chennai (Annanagar | Kotturpuram | Mogappair | T Nagar | Valasaravakkam | Velachery) **Maharashtra:** Pune (Aundh | Nigdi Pradhikaran | Viman Nagar | Wanowrie) **Uttar Pradesh:** Ghaziabad (Indrapuram) **Gujarat:** Ahmedabad (Satellite) **Punjab:** Amritsar (Court Road) **Haryana:** Faridabad (Railway Station Road)

Address:
The Apollo Medical Centre, 2-20/6/A, Kothaguda X Roads, Kondapur,
Hyderabad, Telangana, India - 500032



Patient Name : Mrs.KOKILA NATARAJA MURTHY	Collected : 10/Jun/2023 10:25AM
Age/Gender : 38 Y 5 M 9 D/F	Received : 10/Jun/2023 02:42PM
UHID/MR No : CMAR.0000256809	Reported : 10/Jun/2023 05:04PM
Visit ID : CKONOPV584290	Status : Final Report
Ref Doctor : Dr.SELF	Sponsor Name : ARCOFEMI HEALTHCARE LIMITED
Emp/Auth/TPA ID : 6564653	

DEPARTMENT OF IMMUNOLOGY

ARCOFEMI - MEDIWHEEL - FULL BODY HEALTH ANNUAL PLUS CHECK - FEMALE - 2D ECHO - PAN INDIA - FY2324

Test Name	Result	Unit	Bio. Ref. Range	Method
-----------	--------	------	-----------------	--------

THYROID PROFILE TOTAL (T3, T4, TSH) , SERUM

TRI-IODOTHYRONINE (T3, TOTAL)	0.95	ng/mL	0.7-2.04	CLIA
THYROXINE (T4, TOTAL)	10.72	µg/dL	6.09-12.23	CLIA
THYROID STIMULATING HORMONE (TSH)	2.407	µIU/mL	0.34-5.60	CLIA

Comment:

Serum TSH concentrations exhibit a diurnal variation with the peak occurring during the night and the nadir occurring between 10 a.m. and 4 p.m. In primary hypothyroidism, thyroid-stimulating hormone (TSH) levels will be elevated. In primary hyperthyroidism, TSH levels will be low. Elevated or low TSH in the context of normal free thyroxine is often referred to as subclinical hypo- or hyperthyroid-ism, respectively. Physiological rise in Total T3 / T4 levels is seen in pregnancy and in patients on steroid therapy.

Recommended test for T3 and T4 is unbound fraction or free levels as it is metabolically active.

Note:

For pregnant females	Bio Ref Range for TSH in uIU/ml (As per American Thyroid Association)
First trimester	0.1 - 2.5
Second trimester	0.2 - 3.0
Third trimester	0.3 - 3.0



Patient Name : Mrs.KOKILA NATARAJA MURTHY	Collected : 10/Jun/2023 10:25AM
Age/Gender : 38 Y 5 M 9 D/F	Received : 10/Jun/2023 11:39AM
UHID/MR No : CMAR.0000256809	Reported : 10/Jun/2023 01:49PM
Visit ID : CKONOPV584290	Status : Final Report
Ref Doctor : Dr.SELF	Sponsor Name : ARCOFEMI HEALTHCARE LIMITED
Emp/Auth/TPA ID : 6564653	

DEPARTMENT OF CLINICAL PATHOLOGY

ARCOFEMI - MEDIWHEEL - FULL BODY HEALTH ANNUAL PLUS CHECK - FEMALE - 2D ECHO - PAN INDIA - FY2324

Test Name	Result	Unit	Bio. Ref. Range	Method
-----------	--------	------	-----------------	--------

COMPLETE URINE EXAMINATION (CUE) , URINE

PHYSICAL EXAMINATION

COLOUR	PALE YELLOW		PALE YELLOW	Visual
TRANSPARENCY	CLEAR		CLEAR	Visual
pH	7.0		5-7.5	DOUBLE INDICATOR
SP. GRAVITY	1.005		1.002-1.030	Bromothymol Blue

BIOCHEMICAL EXAMINATION

URINE PROTEIN	NEGATIVE		NEGATIVE	PROTEIN ERROR OF INDICATOR
GLUCOSE	NEGATIVE		NEGATIVE	GLUCOSE OXIDASE
URINE BILIRUBIN	NEGATIVE		NEGATIVE	AZO COUPLING REACTION
URINE KETONES (RANDOM)	NEGATIVE		NEGATIVE	SODIUM NITRO PRUSSIDE
UROBILINOGEN	NORMAL		NORMAL	MODIFIED EHRlich REACTION
BLOOD	NEGATIVE		NEGATIVE	Peroxidase
NITRITE	NEGATIVE		NEGATIVE	Diazotization
LEUCOCYTE ESTERASE	NEGATIVE		NEGATIVE	LEUCOCYTE ESTERASE

CENTRIFUGED SEDIMENT WET MOUNT AND MICROSCOPY

PUS CELLS	3-5	/hpf	0-5	Microscopy
EPITHELIAL CELLS	2-3	/hpf	<10	MICROSCOPY
RBC	NIL	/hpf	0-2	MICROSCOPY
CASTS	NIL		0-2 Hyaline Cast	MICROSCOPY
CRYSTALS	ABSENT		ABSENT	MICROSCOPY

SIN No:UR2126601

Apollo Health and Lifestyle Limited (CIN - U85110TG2000PLC115819)

Regd. Office: 1-10-60/62, Ashoka Raghupathi Chambers, 5th Floor, Begumpet, Hyderabad, Telangana - 500 016 | www.apollohl.com | Email ID: enquiry@apollohl.com, Ph No: 040-4904 7777, Fax No: 4904 7744

APOLLO CLINICS NETWORK

Telangana: Hyderabad (AS Rao Nagar | Chanda Nagar | Kondapur | Nallakunta | Nizampet | Manikonda | Uppal) Andhra Pradesh: Vizag (Seethamma Peta) Karnataka: Bangalore (Basavanagudi | Bellandur | Electronics City | Fraser Town | HSR Layout | Indira Nagar | JP Nagar | Kundalahalli | Koramangala | Sarjapur Road) Mysore (VV Mohalla) Tamilnadu: Chennai (Annanagar | Kotturpuram | Mogappair | T Nagar | Valasaravakkam | Velachery) Maharashtra: Pune (Aundh | Nigdi Pradhikaran | Viman Nagar | Wanowrie) Uttar Pradesh: Ghaziabad (Indrapuram) Gujarat: Ahmedabad (Satellite) Punjab: Amritsar (Court Road) Haryana: Faridabad (Railway Station Road)

Address: The Apollo Medical Centre, 2-20/6/A, Kothaguda X Roads, Kondapur, Hyderabad, Telangana, India - 500032



Patient Name : Mrs.KOKILA NATARAJA MURTHY	Collected : 10/Jun/2023 10:25AM
Age/Gender : 38 Y 5 M 9 D/F	Received : 10/Jun/2023 11:39AM
UHID/MR No : CMAR.0000256809	Reported : 10/Jun/2023 01:49PM
Visit ID : CKONOPV584290	Status : Final Report
Ref Doctor : Dr.SELF	Sponsor Name : ARCOFEMI HEALTHCARE LIMITED
Emp/Auth/TPA ID : 6564653	

DEPARTMENT OF CLINICAL PATHOLOGY

ARCOFEMI - MEDIWHEEL - FULL BODY HEALTH ANNUAL PLUS CHECK - FEMALE - 2D ECHO - PAN INDIA - FY2324

Test Name	Result	Unit	Bio. Ref. Range	Method
-----------	--------	------	-----------------	--------

URINE GLUCOSE(POST PRANDIAL)	NEGATIVE		NEGATIVE	Dipstick
------------------------------	----------	--	----------	----------

URINE GLUCOSE(FASTING)	NEGATIVE		NEGATIVE	Dipstick
------------------------	----------	--	----------	----------

***** End Of Report *****

Result/s to Follow:
PERIPHERAL SMEAR



Dr.Sukumar Sannidhi
MD(Path)
Consultant Pathologist

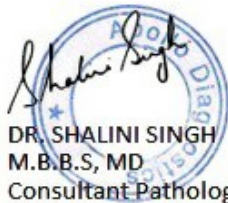

DR. SHALINI SINGH
M.B.B.S, MD
Consultant Pathologist



Patient Name : Mrs. Kokila Nataraja Murthy

Age/Gender : 38 Y/F

UHID/MR No. : CMAR.0000256809

OP Visit No : CKONOPV584290

Sample Collected on :

Reported on : 12-06-2023 14:57

LRN# : RAD2019067

Specimen :

Ref Doctor : SELF

Emp/Auth/TPA ID : 6564653

DEPARTMENT OF RADIOLOGY

X-RAY CHEST PA

Both lung fields and hila are normal .

No obvious active pleuro-parenchymal lesion seen .

Both costophrenic and cardiophrenic angles are clear .

Both diaphragms are normal in position and contour .

Thoracic wall and soft tissues appear normal.

CONCLUSION :

No obvious abnormality seen

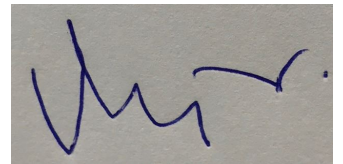

Dr. VIJAYA KUMAR M
MBBS, DMRD
Consultant Radiologist

Patient Name	: Mrs. Kokila Nataraja Murthy	Age	: 38 Y/F
UHID	: CMAR.0000256809	OP Visit No	: CKONOPV584290
Reported By:	: Dr. VENKATA RAYUDU NEKKANTI	Conducted Date	: 10-06-2023 15:33
Referred By	: SELF		

ECG REPORT

Observation :-

1. Normal Sinus Rhythm.
2. Heart rate is 92 beats per minutes.
3. No pathological Q wave or S-T,T changes seen.
4. Normal P,Q,R,S,T waves and axis.
5. No evidence of chamber, hypertrophy or enlargement seen.

Impression:

WITH IN NORMAL LIMITS.

----- END OF THE REPORT -----

Dr. VENKATA RAYUDU NEKKANTI

Apollo Health and Lifestyle Limited

(CIN - U85110TG2000PLC046089) Regd. Office: 7-1-617/A, 7th Floor, Imperial Towers, Ameerpet, Hyderabad-500016, Telangana.

APOLLO CLINICS NETWORK

Andhra Pradesh: Tirupati (Sankarambadi Circle) **Vizag** (Seethamma Peta)

Telangana: Hyderabad (AS Rao Nagar | Chanda Nagar | Jubilee Hills | Kondapur | Nallakunta | Nizampet | SR Nagar | Vanasthalipuram)

Online appointments: www.apolloedoc.in | Online reports: <https://phr.apolloclinic.com> | www.apolloclinic.com

TO BOOK AN APPOINTMENT



1860 500 7788

Name: Mrs. Kokila Nataraja Murthy
 Age/Gender: 38 Y/F
 Address:blr
 Location: BANGALORE, KARNATAKA
 Doctor: GENERAL
 Department: KONDAPUR_06042023
 Rate Plan: ARCOFEMI HEALTHCARE LIMITED
 Sponsor:

MR No: CMAR.0000256809
 Visit ID: CKONOPV584290
 Visit Date: 10-06-2023 10:15
 Discharge Date:
 Referred By: SELF

Vitals:

Date	Pulse (Beats/min)	B.P (mmHg)	Resp (Rate/min)	Temp (F)	Height (cms)	Weight (Kgs)	Body Fat Percentage (%)	Visceral Fat Level (%)	Body Age (Years)	BMI	Waist Circum (cms)	Hip (cms)	Waist (cms)	Waist & Hip Ratio	User
10-06-2023 17:02	92 Beats/min	110/70 mmHg		F	162 cms	88.7 Kgs	%	%	Years	33.8	95 cms	105 cms	103 cms		AHLL05039

AGE: 38
 Measurement Results:
 QRS : 92 ms
 QT/QTcB : 342 / 425 ms
 PR : 132 ms
 P : 100 ms
 RR/PP : 648 / 650 ms
 P/QRS/T : 55 / 30 / 35 degrees
 QTd/QTcBd : 70 ms
 Sokolow : 2.0 mV
 NK : 13

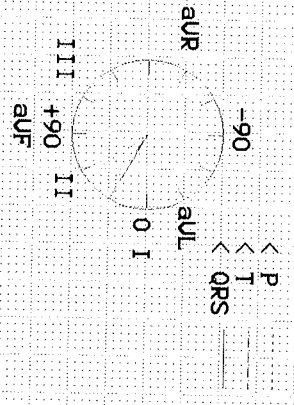

Interpretation:
 normal ECG

Normal

Unconfirmed report

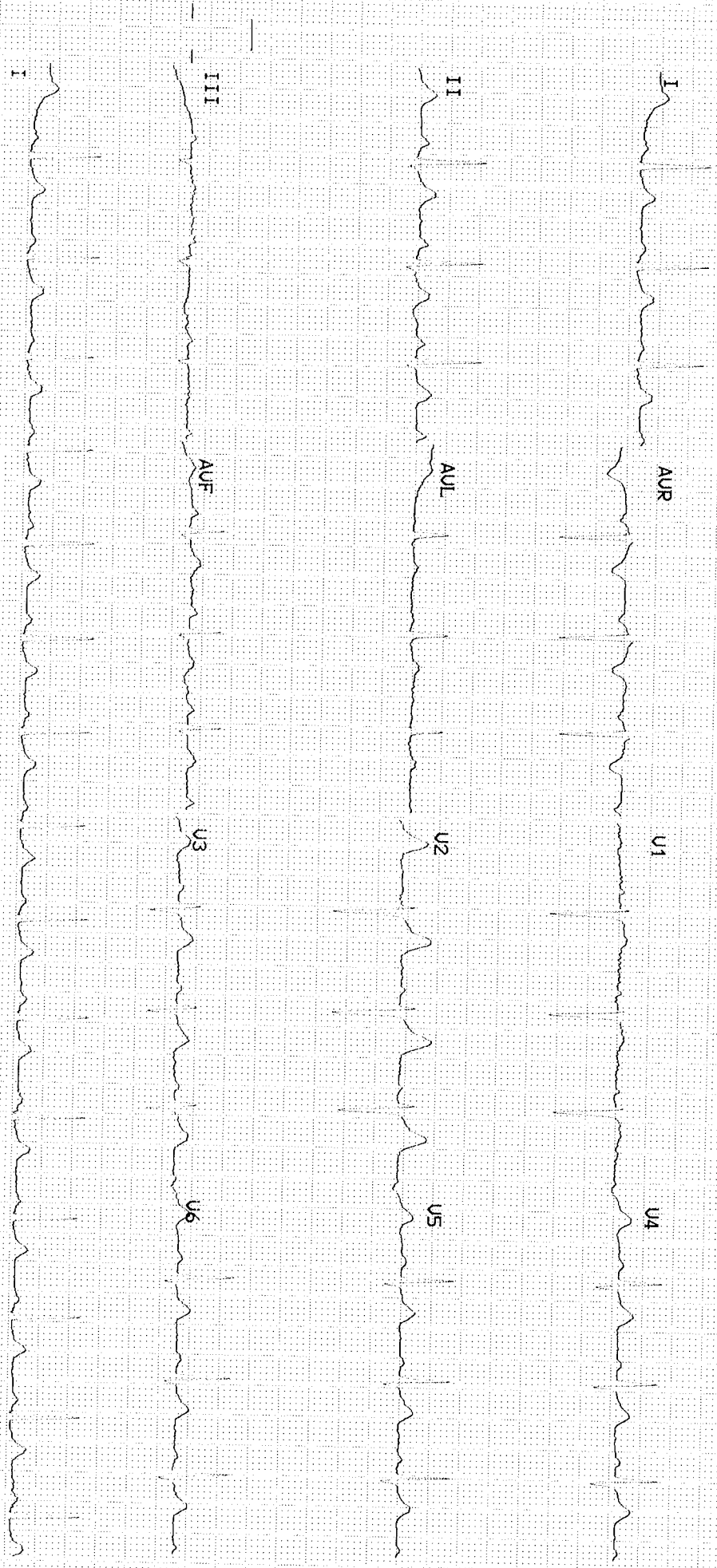

CONSENT FORM

PATIENT NAME Kokila . M AGE:- 39

UHID NUMBER 256809 COMPANY NAME Bank of Baroda

I MR/MRS/MS Kokila . M EMPLOYEE OF Bank of Baroda

COMPANY WANT TO INFORM YOU THAT I AM NOT INTERESTED IN
GETTING.....

I will get done 2D echo Test on next Saturday.

TEST DONE WHICH IS A PART OF MY ROUTINE HEALTH CHECK PACKAGE.
AND I CLAIM THE ABOVE STATEMENT IN MY FULL CONSCIOUSNESS.

PATIENT SIGNATURE Kokila . M

DATE:- 10/6/2023