



OPTO VISION

Hearing Aid & Optical centre



Mob. 9934584875, 8825176575

dr. Sanjay hzb @rediffmail.com.

Dr. Sanjay Kumar Singh

D.O. Sitapur (U.P.)

F.O.PG Delhi

Ex-R.I.O. Sitapur (U.P.)

Eye & Contact Lens Specialist



Dr. Umesh Prasad

M.S. Patna

(Eye Surgeon)

Timing & Place

Prem Nagar Colony,
Sindoor, Hazaribag
Time - 7:00AM to 9:00AM
2:00PM to 4:00PM
7:30PM to 8:30PM



Bara Bazar, Hazaribag
Time - 9:30AM to 12:00PM
4:00PM to 6:00PM



Bhwani Plaza
Ground Floor, Shop No- 36
Near Banshilal Chowk,
malviya Marg, Hazaribag
Time - 12:10PM to 2:00PM
6:10PM to 7:00PM

Ref. No.

Date: 9/12/2023

Sandeep Kumar
Age - 30/31

Dr. Dny. Singh
Hazaribag

Autorefr. Rp
 R - 0.25 D x 3 1. Fresh tear lens
 C - 0.50 D x 45
 WAVE 6/6P 2. Hazy lens
 6/6P 3. vitals 30 cap 30
 1a) 9
 Autorefr. R - 0.25 D x 5 6/6
 C - 0.50 D x 45 6/6
 WAVE 6/6P
 ev HAD.
 BS MLV MLV.



नोट : यहाँ सभी प्रकार के पावर एवं धूप चश्मा, आँखों की जाँच, मोतियाबिंद ऑपरेशन, कॉन्टेक्ट लेंस दिया जाता है।
यहाँ पर बहरापन की आडियोमिटर से जाँच कर कान का मशीन दिया जाता है।

6102

SANDEEP KUMAR

Male 31 Years

Req. No. :

09-12-2023 12:24:30

HR : 68 bpm

P : 130 ms

PR : 152 ms

QRS : 104 ms

QT/QTcBz : 378/399 ms

P/QRS/T : 31/97/-41 °

RV5/SV1 : 1.113/0.384 mV

Diagnosis Information:

Sinus rhythm

Rightward axis

Inferior ST-T abnormality may be due to myocardial ischemia

Abnormal ECG

R. port Confirmed by:

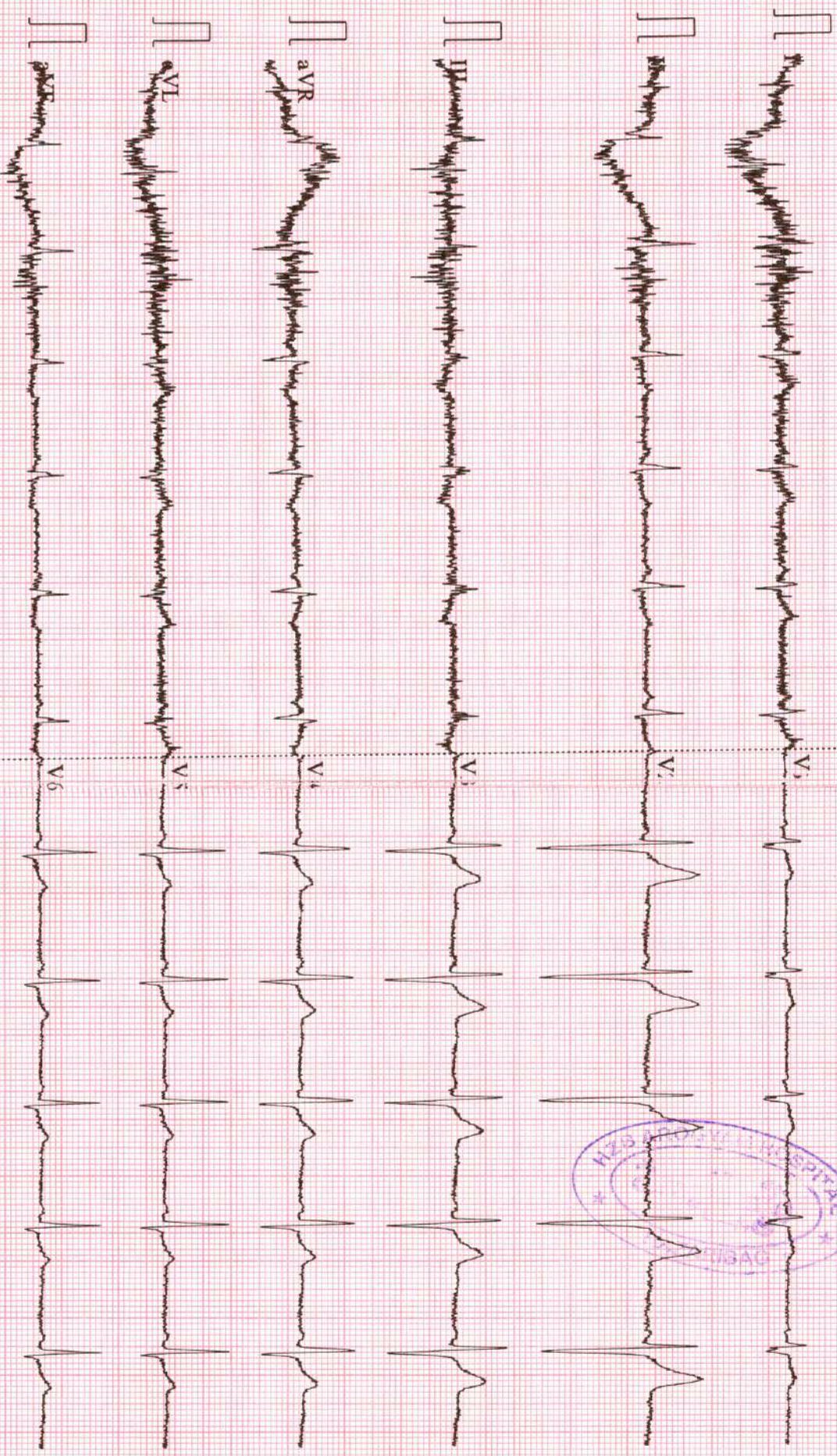
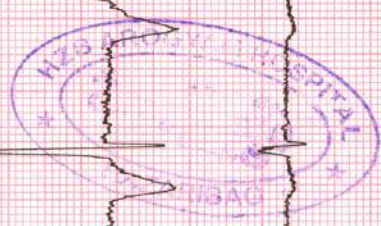

67-150Hz AC50 25mm/s 10mm/mV 2*5.0s CARDIART 9108 D V 44 Glasgow V28.6.7 HZB AROGYAM HOSPITAL

CARDIART

DOCTOR AUDIOLOGIST

Dr. Sanjay Kumar Singh

AUDIOLOGIST

Bara Bazar, Hazaribag-825 301 (Jharkhand)

Contact 9934584875, 8825176575

Email Id : dr.sanjayhzb@readiffmail.com

OPTO VISION

Prem Nagar Colony,
Sindoor, Hazaribagh
Pin - 825 301

Bhawani Plaza,
Ground Floor, Shop NO - 36
Near Banshilal Chowk,
Malviya Marg, Hazaribagh Pin 825 301

AUDIOGRAM

Malviya Marg, Hazaribagh Pin 825 301



AGE *31*

DATE *9/12/2023*

PATIENT NAME

Sandeep Bala
Bank of Baroda

1964 ISO VALDES 125 250 500 750 1K 1.5K 2K 3K 4K 6K 8K 10K 12K

HZ 1964 ISO

TEST	Right Ear (Red)	Left Ear (Blue)
AIR	O=O	X=X
AIR OPP EAR MASKED	D-D	<input type="checkbox"/> = <input type="checkbox"/>
NO RESPONSE	<u>O</u>	<u>X</u>
BONE	<	>
BONE OPP EAR MASKED	[]

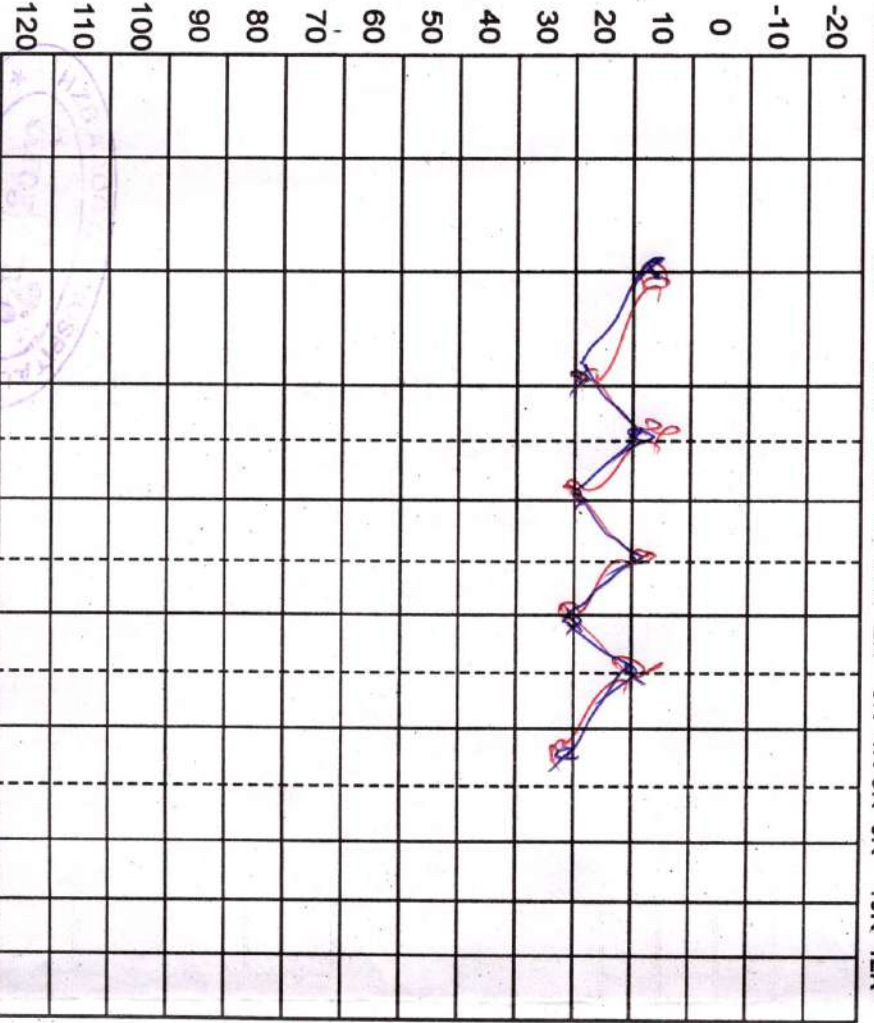

SPECIAL TEST	TEST	Right Ear	Left Ear
	RINNE		
	WEBER		
	BING		
RECRUITMENT			
SISI			
T.T.S.			
MCL	NO		

Remarks : *See Bt 12x to 18 d. dB HL*

Hearing Threshold Level in dB

W/COURTESY
alliprany



Super Speciality Hospital
(A Unit of Hazaribag Hope and Health Care Pvt. Ltd.)

UHID : ASH2680
Patient Name : SANDEEP KUMAR
Age/Gender : 31/Male
Cons. Doctor : MO. Arogyam



Bill No. : ASH/B/23-24/6102
Sample Received : 09-12-2023 11:36:30
Report Released : 10-12-2023 08:35

BLOOD GROUP			
Test	Result	Unit	Biological Ref. Range
ABO	" B "		
RH	NEGATIVE		

-----End Of Report-----



Please Correlate Clinically

Dr. R.K Mahali
MBBS,MD(RIMS,Ranchi)

Doctor Signature



Dr. Anajana
MBBS,MD(Patho),RIMS

Doctor Signature

Address :- Zila Parisad Bhawan, District Board Chowk, Hazaribag - 825301 (Jharkhand)
☎ 06546-260500/501 ☎ 7319942219 ✉ hzbarogyam@gmail.com 🌐 www.hzbarogyam.com



UHID : ASH2680
Patient Name : SANDEEP KUMAR
Age/Gender : 31/Male
Cons. Doctor : MO. Arogyam



Bill No. : ASH/B/23-24/6102
Sample Received : 09-12-2023 11:36:30
Report Released : 09-12-2023 01:45

CBC (COMPLETE BLOOD COUNT)			
Test	Result	Unit	Biological Ref. Range
Hb% (Haemoglobin)	15.4	gm/dl	11.0-16.0
Total Leucocytes Count	5250	cells/cumm	4000 - 11000
Neutrophils	66	%	40-70%
lymphocytes	25	%	18-40 %
Monocytes	07	%	2-10%
Eosinophils	02	%	1-6%
Basophils Percentage	00	%	0-1
Platelet Count	1.53	Lac/cmm	1.5 - 4.5
Total RBC	5.1	milli/cmm	3.8-4.5
PCV (Packed Cell Volume)	44	%	37 - 47
Mean Corpuscular Volume (MCV)	82	fl	80-96 fL
Mean Corpuscular Hemoglobin (MCH)	29	pg	27-32pg
Mean Corpuscular Hemoglobin Concentration (MCHC)	35	g/dl	32.5-36 g\dl

-----End Of Report-----

Please Correlate Clinically

Dr. R.K Mahali
MBBS, MD(RIMS, Ranchi)

Doctor Signature



Dr. Anajana
MBBS, MD(Patho), RIMS

Doctor Signature

Address :- Zila Parisad Bhawan, District Board Chowk, Hazaribag - 825301 (Jharkhand)

☎ 06546-260500/501 ☎ 7319942219 ☎ hzbarogyam@gmail.com ☎ www.hzbarogyam.com



Super Speciality Hospital
(A Unit of Hazaribag Hope and Health Care Pvt. Ltd.)

UHID : ASH2680
Patient Name : SANDEEP KUMAR
Age/Gender : 31/Male
Cons. Doctor : MO. Arogyam



Bill No. : ASH/B/23-24/6102
Sample Received : 09-12-2023 11:36:30
Report Released : 10-12-2023 08:30

LIPID PROFILE			
Test	Result	Unit	Biological Ref. Range
Cholesterol	158.0	mg/dl	140.0-250.0
Triglycerides	86.0	mg/dl	25-160
HDL Cholesterol	35.0	mg/dl	30-80
LDL Cholesterol	105.0	mg/dl	90-140
VLDL	17.0	mg/dl	15 - 32

-----End Of Report-----

Please Correlate Clinically

Dr. R.K Mahali
MBBS,MD(RIMS,Ranchi)

Doctor Signature



Dr. Anajana
MBBS,MD(Patho),RIMS

Doctor Signature

Address :- Zila Parisad Bhawan, District Board Chowk, Hazaribag - 825301 (Jharkhand)
☎ 06546-260500/501 🏠 7319942219 ✉ hzbarogyam@gmail.com 🌐 www.hzbarogyam.com



Super Speciality Hospital
(A Unit of Hazaribag Hope and Health Care Pvt. Ltd.)

UHID : ASH2680
Patient Name : SANDEEP KUMAR
Age/Gender : 31/Male
Cons. Doctor : MO. Arogyam



Bill No. : ASH/B/23-24/6102
Sample Received : 09-12-2023 11:36:30
Report Released : 10-12-2023 08:32

LFT (LIVER FUNCTION TEST)			
Test	Result	Unit	Biological Ref. Range
Bilirubin Total	1.0	gm/dl	0.1 - 1.2
S.Bilirubin (Direct)	0.4	mg/dl	0-1.0
S.Bilirubin (Indirect)	0.6	mg/dl	0-0.55
Alanine Transaminase(ALT/SGPT)	22.0	IU/L	0-42
Aspartate Transaminase (AST/SGOT)	28.0	IU/L	0-42
Alkaline Phosphatase	116.0	IU/L	80 - 190
Total Proteins	6.7	gm/dl	6.6-8.3
Albumin	3.5	g/dl	3.4 - 4.8
Globulin	3.2	g/dl	2.3 - 4.6

-----End Of Report-----

Please Correlate Clinically

Dr. R.K Mahali
MBBS,MD(RIMS,Ranchi)

Doctor Signature



Dr. Anajana
MBBS,MD(Pathol),RIMS

Doctor Signature

Address :- Zila Parisad Bhawan, District Board Chowk, Hazaribag - 825301 (Jharkhand)

☎ 06546-260500/501 ☎ 7319942219 ☎ hzbarogyam@gmail.com ☎ www.hzbarogyam.com



UHID : ASH2680
Patient Name : SANDEEP KUMAR
Age/Gender : 31/Male
Cons. Doctor : MO. Arogyam



Bill No. : ASH/B/23-24/6102
Sample Received : 09-12-2023 11:36:30
Report Released : 10-12-2023 08:33

KFT (KIDENEY FUNCTION TEST)			
Test	Result	Unit	Biological Ref. Range
Blood Urea	25.0	mg/dl	15 - 45
Serum Creatinine	1.0	mg/dl	0.6-1.5
SERUM URIC ACID	6.5	mg/dl	3.5 - 7.0
Serum Sodium[Na+]	138.0	mmol/L	135-150
Serum Potassium[K+]	3.9	mmol/L	3.5-5.5
Calcium	8.8	mg/dl	8.7-11.0

-----End Of Report-----

Please Correlate Clinically

Dr. R.K Mahali
MBBS,MD(RIMS,Ranchi)

Doctor Signature



Dr. Anajana
MBBS,MD(Patho),RIMS

Doctor Signature

Address :- Zila Parisad Bhawan, District Board Chowk, Hazaribag - 825301 (Jharkhand)
☎ 06546-260500/501 ☎ 7319942219 ✉ hzbarogyam@gmail.com 🌐 www.hzbarogyam.com



UHID : ASH2680
Patient Name : SANDEEP KUMAR
Age/Gender : 31/Male
Cons. Doctor : MO. Arogyam

Bill No : ASH/B/23-24/6102
Sample Received : 2023-12-09 11:36:30
Report Released : 2023-12-10 01:23:22

Test	Result	Units	Reference Range
ESR(Erythrocyte Sedimentation Rate)	15.0	mm/hr	0 - 20
Blood Sugar (F)	76.0	mg/dl	70-110
GAMMA GT,Serum	37.0	U/L	10-45

-----End Of Report-----

Please Correlate Clinically

Dr. R.K Mahali
MBBS,MD(RIMS,Ranchi)
Biochemist Signature



Dr. Anajana
MBBS,MD(Patho),RIMS
Pathologist Signature

Address :- Zila Parisad Bhawan, District Board Chowk, Hazaribag - 825301 (Jharkhand)

☎ 06546-260500/501 ☎ 7319942219 ☎ hzbarogyam@gmail.com ☎ www.hzbarogyam.com



Super Speciality Hospital
(A Unit of Hazaribag Hope and Health Care Pvt. Ltd.)



HZB19 091223

Name : MR. SANDEEP KUMAR **LAB ID** : HZB19 **Sample Collection** : 09/12/2023 17:40:26
Ref. By : M/O AROGYAM **Age/Sex** : 31 Yrs. / M **Sample Received** : 09/12/2023 17:40:26
Sent By : M/O AROGYAM HOSPITAL **Printed** : 10/12/2023 11:49:50 **Report Released** : 09/12/2023 17:54:48

T3T4TSH (THYROID FUNCTION TEST)

Test	Result	Unit	Biological Ref. Range
Total T3	1.12	ng/ml	0.69-2.15 ng/ml
<i>Serum, Method: CLIA</i>			
Total T4	9.71	µg/dl	4.5-14.5 µg/dl
<i>Serum, Method: CLIA</i>			

TSH (Thyroid Stimulating Hormone)	0.14	µIU/ml	0.30-4.50 µIU/ml
<i>Serum, Method: CLIA</i>			

NOTE	MAGLUMI 800 (SNIBE)		
------	---------------------	--	--

FOR PREGNANT WOMEN	T3 (ng/dl)	T4 (ng/dl)	TSH (uIU/ml)
1st TRIMESTER	71-175	6.5-10.1	0.05-3.70
2st TRIMESTER	91-195	7.5-10.3	0.31-4.35
3st TRIMESTER	104-182	6.3-9.7	0.41-5.18

(Collected At: 09/12/2023 17:40:26, Received At: 09/12/2023 17:40:26, Reported At: 09/12/2023 17:54:48)



Address :- Zila Parisad Bhawan, Block-1, Sard Chowk, Hazaribag - 825001 (Jharkhand)
06546-260500/501 7319942219 hzbarogyam@gmail.com www.hzbarogyam.com



Dr. Anjana
MBBS, MD (Patho), RIMS



HZB19 091223

LAB ID : HZB19 **Sample Collection** : 09/12/2023 17:40:26
Name : MR. SANDEEP KUMAR **Age/Sex** : 31 Yrs. / M **Sample Received** : 09/12/2023 17:40:26
Ref. By : M/O AROGYAM **Printed** : 10/12/2023 11:49:50 **Report Released** : 09/12/2023 17:54:48
Sent By : M/O AROGYAM HOSPITAL

HbA1c

Test	Result	Unit	Reference Range
HbA1C-Glycosylated Haemoglobin	5.80	%	Non-diabetic: 4-6 Excellent Control: 6-7 Fair to good control: 7-8 Unsatisfactory control: 8-10 Poor Control: >10

EDTA Whole Blood, Method: HPLC

Estimated Average Glucose (eAG)	119.76	mg/dl	90-120 mg/dL : Good control 121-150 mg/dL : Fair control 151-180 mg/dL : Unsatisfactory control >180 mg/dL : Poor control
---------------------------------	--------	-------	---

EDTA Whole Blood, Method: Calculated

Interpretation:

The term HbA1c refers to Glycated Haemoglobin. Measuring HbA1c gives an overall picture of what the average blood sugar levels have been over a period of weeks/month. Higher the HbA1c, the greater the risk of developing diabetes-related complications.

(Collected At: 09/12/2023 17:40:26, Received At: 09/12/2023 17:40:26, Reported At: 09/12/2023 17:54:44)

----- End Of Report -----

Anjana





HAZARIBAG PATHOLOGYTM

NS-EN ISO 9001:2015 Certified

A FULLY COMPUTERISED DIAGNOSTIC LAB

Working hours : Monday to Saturday : 07:30 am to 08:00 pm : Sunday : 07:30 am to 5:00 pm.
Opp. Railway Booking Counter, Near Town Hall, NawabGanj, Hazaribag - 825301. Jharkhand.
Phone nos. : 9931817779 / 9471539321 : website : www.hzbpathology.com / email : hazaribagpathology1@gmail.com

Name of patient : Sandeep Kumar Age : 31 yrs Sex : M Date : 09/12/2023
Referred by : M/o Arogyam
Indication : Pain abd.
Technique : 3.5 MHz transabdominal transducer with color and multiherz options.
USG of : Whole abdomen.
This ultrasonographic study reveals,

LIVER : Normal in size (123.8 mm). Parenchymal echotexture is normal. No SOL or focal lesion seen in hepatic parenchyma. Intrahepatic biliary redicals is not dilated.

GALL BLADDER : Normal in shape and size. Wall appears normal. Lumen appears echofree.

CBD : Normal in coarse and caliber.

SPLEEN : Normal in size in bipolar length (94.0 mm). It shows normal echogenicity of its parenchyma. The splenic vein is not dilated.

PANCREAS : Normal in shape, size and echotexture. No cystic or mass lesion seen. PD is not dilated.

UPPER RETROPERITONEUM : Aorto-mesentric angle and surrounding structure shows no lymphadenopathy.

UPPER GI TRACT : Gastro-esophageal junction, pyloro-duodenal region and jejunal loops appears normal.

RIGHT KIDNEY : Normal in size (RK - 85.3 mm). Cortical echotexture appears normal. Pelvi-calyceal system of right kidney is not dilated. Cortico medullary differentiation intact. Hilum is normal shows normal flow. Capsule appears regular margine. No calculus or mass lesion seen in right kidney.

LEFT KIDNEY : Normal in size (LK -95.3 mm). Cortical echotexture appears normal. Pelvi-calyceal system of left kidney is not dilated. Cortico medullary differentiation intact. Hilum is normal shows normal flow. Capsule appears regular margine. No calculus or mass lesion seen in left kidney.

URETERS : B/L ureter are not dilated. Hence not visualized.

UBL : Wall appears normal in thickness and smoothness. Lumen appears echofree.

PROSTATE : Prostate appears normal in volume measures 14.3 gram. Parenchymal echotexture appears normal. Capsules appears sonographically intact. No calcification seen.

OTHERS : RIF normal. No ascites or pleural effusion is seen.

IMPRESSION : *This ultrasonographic study reveals, ---Sonologically normal study of whole abdomen.

SUGGESTION : --Correlate clinically.

The reliability of ultrasound is about 80%. The opinion mention above should be correlate with clinical findings and other investigation modality for a final diagnosis. This is not valid for medical legal purpose.

Dr. A. K. Jain MBBS
Reg. No - JMC 73

Dr. Ravikant
MBBS (RIMS), DMRD (MMC, CHENNAI)
Reg. No -- 4270

Report is prepared by :- Nilofar

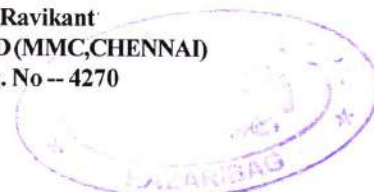

-----3806-----

NAME M/F

9/DEC/2023 03:42 PM

VD=12.00mm

WD=40cm

<R> S C A
+ 0.00 - 0.25 4 9

- 0.25 - 0.25 2 9

+ 0.00 - 0.25 3 9

<+ 0.00 - 0.25 3>

TL + 0.00 0.25 3

PS 5.9

<L> S C A
+ 0.25 - 0.50 44 9

+ 0.25 - 0.50 45 9

+ 0.25 - 0.50 44 9

<+ 0.25 - 0.50 44>

TL + 0.25 - 0.50 44

PS 5.6

PD 66

N 62

OPTO VISION EYE CARE
DR S K SINGH 88251 76575



SANDEEP KUMAR

31 Y Male 6102 09/12/2023 12:10:19 PM
Chest PA 58.0 %

Hazaribag Hope & Healthcare Pvt. Ltd. (AROGYAM)

AGFA