



YASHFEEN CARDIAC HOSPITAL™

At. & Po. Viraval, Navsari. 396 445. Phone (H) (02637) 235725

Website : www.yashfeenhospital.in E-mail : info@yashfeenhospital.in
(For Laboratory Reports Only)



Patient Name : KARTIKBHAI LAXMANBHAI PRAJAPATI Age : 30 Years Sex : M
Ref By Dr. : - Area : Vijalpur Date : 26/10/2024
Sample Time : 26/10/2024 09:25 No : 14 Time : 12:59PM

HAEMOGRAM

Test	Findings	UOM	Normal Range
HAEMOGLOBIN	14.9	g/dl	M-13.5-17.0 gm/dl F-11.5-15.5 gm/dl
HAEMOGRAM			
RED BLOOD CELL	4.90	10 ⁶ /μL	3.76-5.70
TOTAL LEUCOCYTE COUNT	4100	10 ³ /μL	4,000-11,000cells/cumm
Differential Count			
Neutrophil	52	%	40-75 %
Lymphocytes	43	%	20-40 %
Eosinophil	1	%	01-06 %
Monocytes	4	%	02-10 %
Basophils	0	%	00-00 %
PLATELET COUNT	176000	10 ³ /μL	1.5-5.5 Lacs/cumm
RBC INDICES			
P.C.V.	43.6	%	Male-40-56%, Female-37-47%
M.C.V.	89.0	fL	76.0-94.0
M.C.H.	30.4	pg	27.0-30.0
M.C.H.C.	34.2	g/dl	30.0-35.0
BLOOD GROUP	" B "	-	-
RH FACTOR	POSITIVE	-	-
E.S.R.(1 hour)	6	mm/hr.	Male-5-10 mm/hr, Female-5-20 mm/hr

P. Chaudhari
Dr. PIYUSH B. CHAUDHARI
M.D. Medicine

Reg. No. G-21518

Remarks

Designed By : Sarita Infotech Pvt. Ltd., Navsari

Yashfeen Cardiac Hospital

[Signature]
Signature

Thanks for Reference

Technician



YASHFEEN CARDIAC HOSPITAL™

At. & Po. Viraval, Navsari. 396 445. Phone (H) (02637) 235725

Website : www.yashfeenhospital.in E-mail : info@yashfeenhospital.in
(For Laboratory Reports Only)

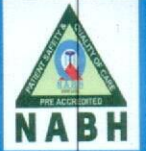

Patient Name : KARTIKBHAI LAXMANBHAI PRAJAPATI Age : 30 Years Sex : M
Ref By Dr. : - Area : Vijalpur Date : 26/10/2024
Sample Time : 26/10/2024 09:25 No : 14 Time : 12:59PM

BLOOD SUGAR TEST REPORT

Test	Findings	UOM	Normal Range
FASTING BLOOD SUGAR	95.2	mg/dL	70-110 mg/dL
FASTING URINE SUGAR	NIL	-	NIL
POSTPANDRIAL BLOOD SUGAR	98.0	mg/dL	70-140 mg/dL
POSTPANDRIAL URINE SUGAR	NIL	-	NIL

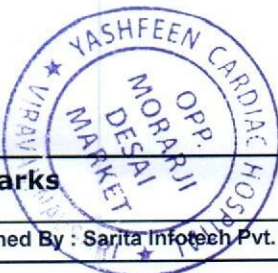

P. Chell
Dr. PIYUSH B. CHAUDHARI
M.D. Medicine
Reg. No. G-21518

Remarks

Designed By : Sarita Infotech Pvt. Ltd., Navsari

Yashfeen Cardiac Hospital

H. Desai
signature

Thanks for Reference

Technician



YASHFEEN CARDIAC HOSPITAL™

At. & Po. Viraval, Navsari. 396 445. Phone (H) (02637) 235725
Website : www.yashfeenhospital.in E-mail : info@yashfeenhospital.in
(For Laboratory Reports Only)



Patient Name : KARTIKBHAI LAXMANBHAI PRAJAPATI Age : 30 Years Sex : M
Ref By Dr. : - Area : Vijalpur Date : 26/10/2024
Sample Time : 26/10/2024 09:25 No : 14 Time : 12:59PM

HAEMOGLOBIN A1 C ESTIMATION

Test	Findings	UOM	Normal Range
Hb A1C	5.6	%	>8 :Action Suggested, 7-8 :Good Control, <7 :Goal, 6-7 :Near Normal Glycemia, <6 :Non-diabetic Level
Technique METHOD - HPLC			
Mean Blood Glucose	114.2	mg/dL	

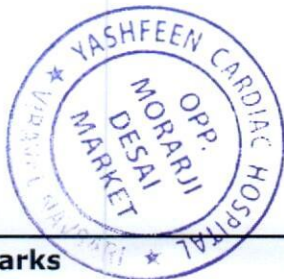

P. Chaudhari
Dr. PIYUSH B. CHAUDHARI
M.D. Medicine
Reg. No. G-21518

Remarks

Designed By : Sarita Infotech Pvt. Ltd., Navsari

Yashfeen Cardiac Hospital

Signature
signature

Thanks for Reference

Technician



YASHFEEN CARDIAC HOSPITAL™

At. & Po. Viraval, Navsari. 396 445. Phone (H) (02637) 235725

Website : www.yashfeenhospital.in E-mail : info@yashfeenhospital.in
(For Laboratory Reports Only)



Patient Name : KARTIKBHAI LAXMANBHAI PRAJAPATI Age : 30 Years Sex : M
Ref By Dr. : - Area : Vijalpur Date : 26/10/2024
Sample Time : 26/10/2024 09:25 No : 14 Time : 1:00PM

LIPID PROFILE TEST REPORT

Test	Findings	UOM	Normal Range
S.CHOLESTEROL	161.6	mg/dL	<200:Desirable, 200-239:Borderline High, >=240:High
HDL CHOLESTEROL	48.4	mg/dL	<40:Low(High Risk), >=60:High(Low Risk)
LDL CHOLESTEROL	126.6	mg/dL	<100.0: Optimal, 100.0-129.0: Nearoptimal/ Aboveoptimal, 130.0-159.0:Borderline High, 160.0-189.0:High, >=190.0:Very High
VLDL CHOLESTEROL	17.0	mg/dL	Upto 40.0 mg/dL
S.TRIGLYCERIDES	84.8	mg/dL	<150.0:Normal, 150.0-199.0:Borderline high, 200.0-499.0:High, >=500.0:Very High
CHOL/ HDL RATIO	3.3	mg/dL	LESS THAN 5.0
LDL/ HDL RATIO	2.6	mg/dL	LESS THAN 5.0



P. U. D.
Dr. PIYUSH B. CHAUDHARI
M. D. Medicine
Reg. No. G-21518

Remarks

Designed By : Sarita Infotech Pvt. Ltd., Navsari

Yashfeen Cardiac Hospital

[Signature]
Signature

Thanks for Reference

Technician



YASHFEEN CARDIAC HOSPITAL™

At. & Po. Viraval, Navsari. 396 445. Phone (H) (02637) 235725

Website : www.yashfeenhospital.in E-mail : info@yashfeenhospital.in
(For Laboratory Reports Only)



Patient Name : KARTIKBHAI LAXMANBHAI PRAJAPATI Age : 30 Years Sex : M
Ref By Dr. : - Area : Vijalpur Date : 26/10/2024
Sample Time : 26/10/2024 09:25 No : 14 Time : 1:00PM

LIVER FUNCTION TEST REPORT

Test	Findings	UOM	Normal Range
TOTAL BILIRUBIN	0.6	mg/dL	0-1.0 mg/dL
DIRECT BILIRUBIN	0.2	mg/dL	0-0.8 mg/dL
INDIRECT BILIRUBIN	0.4	mg/dL	0-0.2 mg/dL
SGPT	26.8	U/L	Below 40.0 U/L
S.ALKALINE PHOSPHATASE	85.1	U/L	Child-170.0-515.0 U/L, Adults-37.0-147.0 U/L
TOTAL PROTEIN	6.7	g/dl	6.0-8.0 g/dl
ALBUMIN	4.9	g/dl	3.0-5.0 g/dl
GLOBULIN	1.8	g/dl	3.0-3.5 g/dl
A/G	2.7	g/dl	
SGOT	22.4	U/L	Below 40.0 U/L



P. Chaudhary
Dr. PIYUSH B. CHAUDHARI
M.D. Medicine
Reg. No. G-21518

Remarks

Designed By : Sarita Infotech Pvt. Ltd., Navsari

Yashfeen Cardiac Hospital

[Signature]
Signature

Thanks for Reference

Technician



YASHFEEN CARDIAC HOSPITAL™

At. & Po. Viraval, Navsari. 396 445. Phone (H) (02637) 235725

Website : www.yashfeenhospital.in E-mail : info@yashfeenhospital.in
(For Laboratory Reports Only)



Patient Name : KARTIKBHAI LAXMANBHAI PRAJAPATI Age : 30 Years Sex : M
Ref By Dr. : - Area : Vijalpur Date : 26/10/2024
Sample Time : 26/10/2024 09:25 No : 14 Time : 1:00PM

GGT TEST REPORT

Test	Findings	UOM	Normal Range
SERUM GGT	22.0	U/L	10.0-71.0 U/L



P. Chaudhary
Dr. PIYUSH B. CHAUDHARI
M. D. Medicine
Reg. No. G-21518

Remarks

Designed By : Sarita Infotech Pvt. Ltd., Navsari

Yashfeen Cardiac Hospital

[Signature]
Signature

Thanks for Reference

Technician



YASHFEEN CARDIAC HOSPITAL™

At. & Po. Viraval, Navsari. 396 445. Phone (H) (02637) 235725

Website : www.yashfeenhospital.in E-mail : info@yashfeenhospital.in
(For Laboratory Reports Only)



Patient Name : KARTIKBHAI LAXMANBHAI PRAJAPATI Age : 30 Years Sex : M
Ref By Dr. : - Area : Vijalpur Date : 26/10/2024
Sample Time : 26/10/2024 09:26 No : 14 Time : 1:00PM

THYROID FUNCTION TEST REPORT

Test	Findings	UOM	Normal Range
T3 (TRIODOTHYRONINE)	1.07	ng/ml	Newborns:0.73-2.88, 6 Days-3 Months:0.80-2.75, 4-12Months:0.86-2.65, 1-6 Years:0.92-2.48, 7-11 Years:0.93-2.31, 12-20Years:0.91-2.18, Adults:0.80-2.00
T4(THYROXINE)	5.95	µg/dl	Newborns:5.04-18.5, 6 Days-3 Months:5.41-17.0, 4-12 Months:5.67-16.0, 1-6 Years:5.95-14.7, 7-11 Years:5.99-13.8, 12-20 Years:5.91-13.2, Adults:5.10-14.1
TSH	1.23	µIU/ml	Newborns:0.70-15.2, 6 Days-3 Months:0.72-11.0, 4-12 Months:0.73-8.35, 1-6 Years:0.70-5.97, 7-11 Years:0.60-4.84, 12-20 Years:0.51-4.30, Adults:0.27-4.20

TECHNIQUE
ELECTROCHEMILUMINESCEN
CE

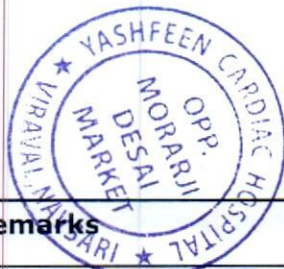

P. Chaudhary
Dr. PIYUSH B. CHAUDHARI
M.D. Medicine
Reg. No. G-21518

Remarks

Designed By : Sarita Infotech Pvt. Ltd., Navsari

Yashfeen Cardiac Hospital

Amrisha
Signature

Thanks for Reference

Technician



YASHFEEN CARDIAC HOSPITAL™

At. & Po. Viraval, Navsari. 396 445. Phone (H) (02637) 235725

Website : www.yashfeenhospital.in E-mail : info@yashfeenhospital.in
(For Laboratory Reports Only)



Patient Name : KARTIKBHAI LAXMANBHAI PRAJAPATI Age : 30 Years Sex : M
Ref By Dr. : - Area : Vijalpur Date : 26/10/2024
Sample Time : 26/10/2024 09:26 No : 14 Time : 1:00PM

ROUTINE URINE ANALYSIS

Test	Findings	UOM	Normal Range
PHYSICAL EXAMINATION			
Quantity	-	-	
Colour	YELLOW	-	
Appearance	CLEAR	-	
Reaction	ACIDIC	-	
Sp. Gravity	1.015	-	
CHEMICAL EXAMINATION			
U.Albumin	NIL	-	
Sugar	NIL	-	
Acetone	NIL	-	
Bile Salt	NIL	-	
Bile Pigment	NIL	-	
Occult Blood	NIL	-	
MICROSCOPIC EXAMINATION			
Pus Cells	1-2	/hpf	
Epithelial cells	1-2	/hpf	
Red cells	ABSENT	/hpf	
Casts	-	/hpf	
Crystals	-	/hpf	
Others	-	/hpf	

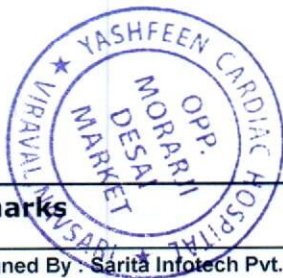

P. Chaudhary
Dr. PIYUSH B. CHAUDHARI
M.D. Medicine
Reg. No. G-21518

Remarks

Designed By : Sarita Infotech Pvt. Ltd., Navsari

Yashfeen Cardiac Hospital

Amritha
signature

Thanks for Reference

Technician



YASHFEEN CARDIAC HOSPITAL™

At. & Po. Viraval, Navsari. 396 445. Phone (H) (02637) 235725

Website : www.yashfeenhospital.in E-mail : info@yashfeenhospital.in
(For Laboratory Reports Only)



Patient Name : KARTIKBHAI LAXMANBHAI PRAJAPATI Age : 30 Years Sex : M
Ref By Dr. : - Area : Vijalpur Date : 26/10/2024
Sample Time : 26/10/2024 09:25 No : 14 Time : 1:01PM

RENAL FUNCTION TEST REPORT

Test	Findings	UOM	Normal Range
S.CREATININE	0.7	mg/dL	Male-0.9-1.4 mg/dL, Female-0.8-1.2 mg/dL
S.URIC ACID	6.1	mg/dL	Male:3.5-7.2 mg/dL, Female:2.6-6.0 mg/dL
BLOOD UREA NITROGEN	6.7	mg/dL	4.7-23.0 mg/dL

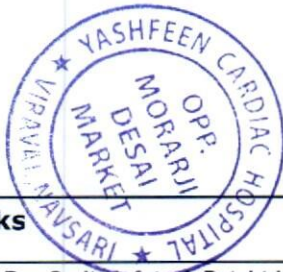

P. Chaudhary
Dr. PIYUSH B. CHAUDHARI
M.D. Medicine
Reg. No. G-21518

Remarks

Designed By : Sarita Infotech Pvt. Ltd., Navsari

Yashfeen Cardiac Hospital

[Signature]
Signature

Thanks for Reference

Technician

YASHFEEN IMAGING & RADIOLOGY DEPARTMENT

MANAGED BY :- YASHFEEN FOUNDATION

VIRAVAL, NAVSARI. 396 445. PHONE : (H) (02637) 235725

Website : www.yashfeenhospital.in E-mail : info@yashfeenhospital.in

Patient's Name:	KARTIKBHAI L. PRAJAPATI	Age & Sex:	30Yrs/M
Ref. by Dr.	SELF	Date:	26-10-2024

X RAY CHEST (PA VIEW)

Both lung fields appear normal.
Both hila appear normal.
Both CP angles appear clear.
Cardiac size appears within normal limit.
Both domes of diaphragm appear normal.
Bony thoracic cage appears normal.

IMPRESSION:

- Normal X-ray chest (PA view).

Dr. ~~DHARMESH~~ DHARMESH DESAI
(M.D. Radiology)
Reg. No. G 45284
MD
YASHFEEN GROUP OF HOSPITAL



Please contact immediately for any typographical error.

This is only professional opinion, not a final diagnosis. Kindly correlate clinically. Not valid for medicolegal purpose.

KARTIKBHAI ,PRAJAPTI
ID:
DOB:
30 Years , ,
Male ,Unknown
Med.:
Location:
Referring Physician:
Notes:

26-10-2024 10:18:08
Vent. Rate: 79 BPM
PR int: 116 ms
QRS dur: 93 ms
QT/QTc: 333/368 ms
P-R-T axes: 67 80 56
Avg. RR: 755 ms
QTcB: 383 ms
QTcF: 365 ms

SINUS RHYTHM WITH SHORT P INTERVAL
POSSIBLE RIGHT VENTRICULAR CONDUCTION DELAY
EARLY REPOLARIZATION
NONSPECIFIC T-WAVE ABNORMALITY
BORDERLINE ECG

UNCONFIRMED REPORT
Reviewed by:

f. med.
Dr. PIYUSH B. CHAUDHARI
M.D. Medicine
Reg. No. G-21518

Signed by:
Date:



Kartikbhai L. Prajapati age- 301M

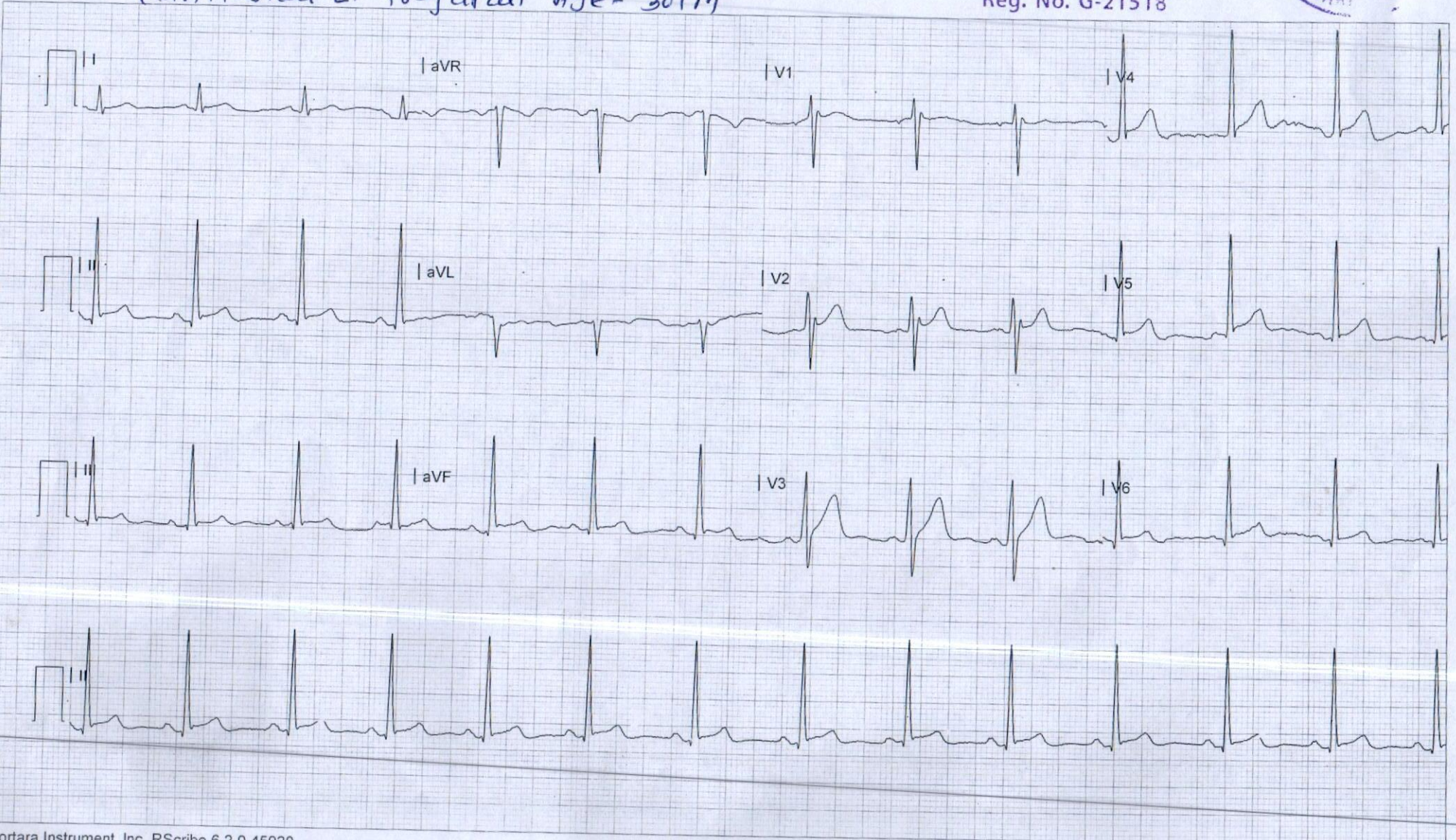

YASHFEEN IMAGING & RADIOLOGY DEPARTMENT

MANAGED BY :- YASHFEEN FOUNDATION

VIRAVAL, NAVSARI. 396 445. PHONE : (H) (02637) 235725

Website : www.yashfeenhospital.in E-mail : info@yashfeenhospital.in

Name	KARTIKBHAI L. PRAJAPATI	Age	30Y/M
Ref by Dr	SELF	Date	26/10/2024

USG ABDOMEN (SCREENING)

Liver appears normal in size & shape with normal echopattern.
No e/o focal or diffuse lesion. IHBR appear normal.
PV and CBD appear normal.

Gall bladder appears distended & normal in shape & size. No e/o calculus or mass seen.
Walls appear normal.

Pancreas appears normal in size and echogenicity. No e/o focal or diffuse lesion.

Spleen appears normal in size and shows normal echopattern. No e/o focal lesion.

Both Kidneys appear normal in size and echopattern. CM Differentiation is preserved.
No e/o calculus or hydronephrosis on either side.
Perirenal spaces appear normal on either side.
Suprarenal regions appear normal on either side. No e/o mass lesion.

Bladder is empty (due to non-compliance of patient). Adv: Follow up USG with normally distended bladder.

RIF region appears normal.

No e/o ascites.

IMPRESSION:

No significant abnormality detected.

Dr. DHARMESH DESAI
(M.D. Radiology)
Reg. No. G - 45284
YASHFEEN GROUP HOSPITAL





YASHFEEN CARDIAC HOSPITAL

EYE DEPARTMENT

Chief Complaint :

Low vision

Medical History : ~~DM / HT / Asthama / Allergy / Heart / Thyroid / TB / Anticoagulants~~

Family History :

Past Ocular History :

Ocular Trauma :

Visual Acuity : *PCVA (6/9/6/9) / alb*

IOP :

<u>STIPG</u> (Severe)	RIGHT EYE (PH.....)				LEFT EYE (PH.....)			
	Sph.	Cyl.	Axis	V/A	Sph.	Cyl.	Axis	V/A
Distance								
Near								

Constant/Distance/Reading/Bi-Focal/Progressive/Separate Glasses

SLE :

*Reflex
for Retinal
Evaluation*

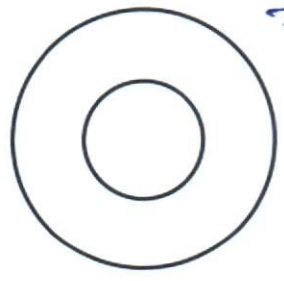
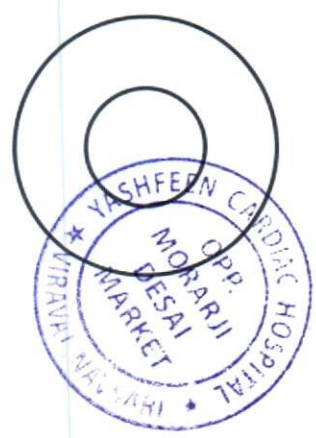

*R
g. Teomudt
Soft Eyes
ooo*

Jh

YASHFEEN CARDIAC HOSPITAL™

MANAGED BY :- YASHFEEN FOUNDATION

VIRAVAL, NAVSARI. 396 445. PHONE : (H) (02637) 235725

Website : www.yashfeenhospital.in E-mail : info@yashfeenhospital.in

(Stationary For Report Only)



(Regd. No. E / 1390 / Navsari)

2D ECHO CARDIOGRAPHY COLOUR DOPPLER REPORT

Patient Name & No : KARTIKBHAI LAXMANBHAI PRAJAPATI CH2402 Age/Sex UHID : : 3422
Doctor : Mohil Nagad 30/ M No : : 3448
Referred By : Date : : 26/10/2024

M-Mode findings

LVIDd : 37mm
LVIDs : 25mm
IVSd : 10mm
PWd : 09mm
EF : 60%
Aorta : 20mm
LA : 30mm

2D Imaging

Aortic Valve : Trileaflet, Peak Gradient 5mmof Hg.
Mitral Valve : Thin, Pliable, Normal Mobility, Trace MR
Tricuspid Valve : Trace TR, RVSP: 20+ RAP
Pulmonary Valve : Normal

=> : All cardiac chambers are normal sized.
=> : All cardiac valves are normal.
=> : No regional wall motion abnormality.
=> : Normal LV systolic function.
=> : Normal LV diastolic function.
=> : IAS/IVS intact.
=> : No obvious clots/ vegetations/ or effusion.
=> : IVC Normal size.

Doppler Findings

=> : No MS/Trace MR, No TS/Trace TR, No AS/AR & No PS/PR
Mitral inflow Pattern : E > A
Tissue Doppler Findings : E' > A'

Impression : Normal LVEF:60%, No RWMA.



Report Prepared By

Report Checked By
Dr. Mohil Nagad
M.D. Medicine, M.D. Cardiology
Senior Consultant, Dip. Cardiology
Reg. No. G. 23883
Non-Invasive Cardiologist
YASHFEEN HOSPITAL, NAVSARI

Designed By : Sarita Infotech Pvt. Ltd., Navsari

R

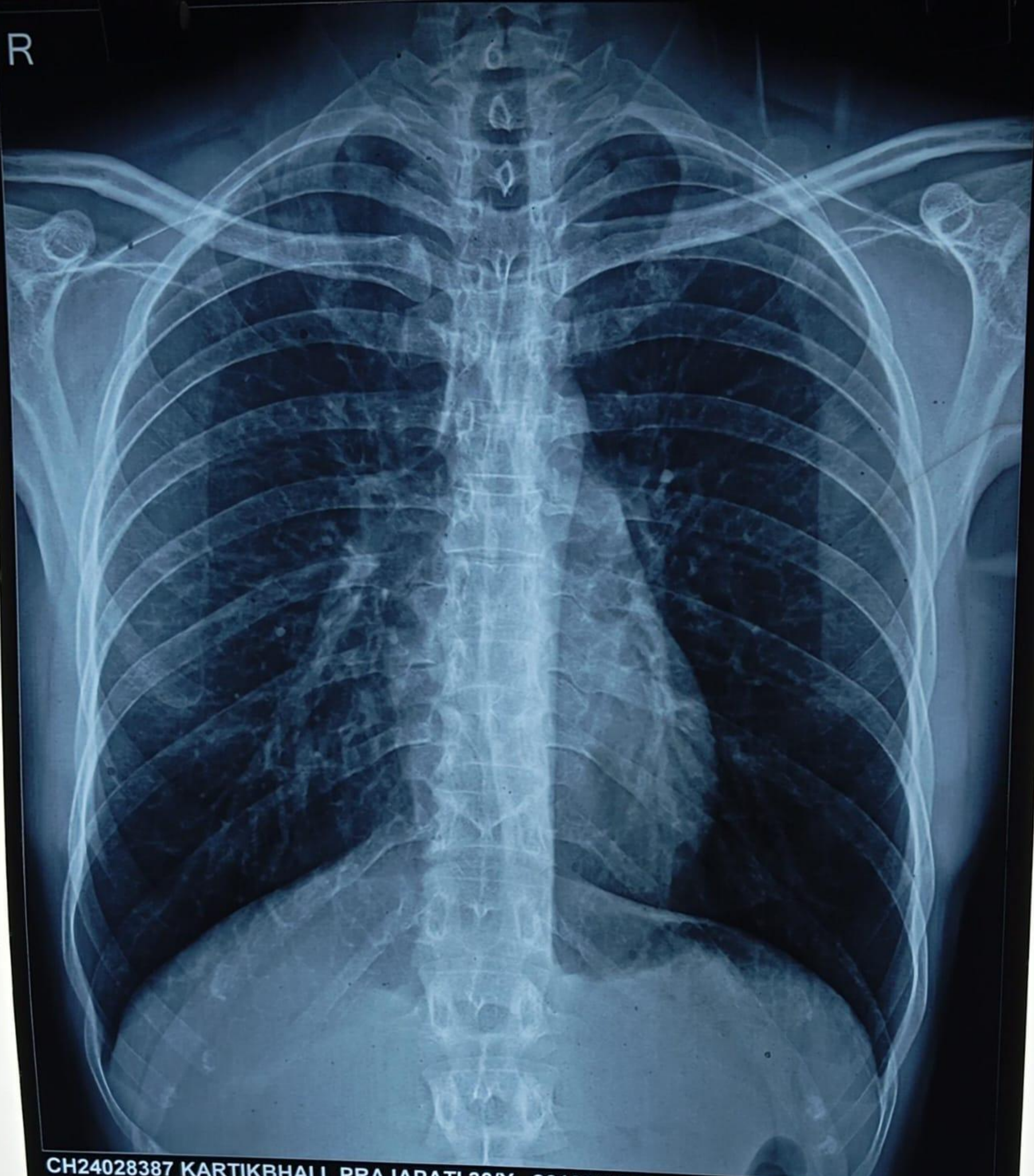

CH24028387 KARTIKBHAI L PRAJAPATI 30/Y 261024493 ChestErect PA 26/10/2024
YASHFEEN GROUP OF HOSPITALS NAVSARI PH:9924047789