



MEDICOVER
HOSPITALS

A UNIT OF SAHRUDAYA HEALTHCARE PVT LTD.

PATIENT NAME: Thirupathi.J
BILL: INV6S2409002918

AGE: 38/M
DATE: 28-09-2024

USG ABDOMEN & PELVIS ✓

- * LIVER : Mild enlarged in size(16.5 cms) and raised echotexture.
No evidence of any focal solid or cystic lesions.
No evidence of any intrahepatic biliary dilatation.
 - * GALL BLADDER : Well distended. Wall thickness is normal.
Calculus measuring (4 mm)noted.
 - * CBD & PV : Normal.
 - * PANCREAS : Sub optimally visualized.
 - * SPLEEN : Normal in size and echotexture.
No evidence of focal lesions or calcification.
 - * RIGHT KIDNEY : Normal in size and echotexture. CMD maintained.
No evidence of any pelvicalyceal dilatation.
 - * LEFT KIDNEY : Normal in size and echotexture. CMD maintained.
No evidence of any pelvicalyceal dilatation.
 - * URINARY BLADDER : Well distended. No calculi seen.
 - * PROSTATE : Normal in size, shape and echotexture.
- No evidence of any free fluid in peritoneal cavity and pelvis.
- Umbilical hernia (neck 5 mm) with herniation of mesenteric fat.

IMPRESSION:

Hepatomegaly with grade - I fatty infiltration.

Cholelithiasis. No features of acute cholecystitis.

Umbilical hernia (neck 5 mm) with herniation of mesenteric fat.

- For clinical correlation.

Dr ANVESH REDDY
MD RADIO-DIAGNOSIS

A UNIT OF SAHRUDAYA HEALTHCARE PVT LTD.

Civil Hospital back side, Near Nehru Statue, Karimnagar, Telangana 505001
T:+91 40 6833 4455
info@medicoverhospitals.in

www.medicoverhospitals.in



MEDICOVER
HOSPITALS

LABORATORY REPORT : HAEMATOLOGY

A UNIT OF SAHRUDAYA HEALTHCARE PVT LTD

Name	: Mr. THIRUPATHI JHARPULA	Age /Sex	: 38Y Y(s)/MALE
Bill Date	: 28-Sep-2024 09:34 AM	UMR No.	: 682409001105
Rec. Dt	: 28-Sep-2024 10:56 AM	Bill No.	: MCB68240903035
Rept. Dt	: 28-Sep-2024 01:13 PM	Result No	: RAR240916722
Ref By	: Dr. RAVIKANTI NAGARAJU	Sample ID	: MCKKR9027267
Sample Type	: WHOLE BLOOD		

CBP(COMPLETE BLOOD PICTURE)			
<u>Parameters</u>	<u>Result</u>	<u>Reference Range</u>	<u>Units</u>
HEMOGLOBIN <i>Photometric</i>	15.8	13.0 - 17.0	gms/dL
R B C COUNT <i>Electrical Impedance</i>	5.0	4.5 - 5.5 $10^{12}/L$	$10^{12}/L$
TLC (TOTAL LEUCOCYTE COUNT) <i>Impedance</i>	5,300 *	4.0 - 10.0	$10^3/\mu l$
NEUTROPHILS <i>DHSS/Microscopy</i>	46	40 - 80 %	%
LYMPHOCYTES <i>DHSS/Microscopy</i>	44 *	20 - 40 %	
MONOCYTES <i>DHSS/Microscopy</i>	07	02 - 10 %	
EOSINOPHILS <i>DHSS/Microscopy</i>	03	00 - 06 %	
BASOPHILS <i>DHSS/Microscopy</i>	00	00 - 01 %	
PLATELET COUNT <i>Electrical Impedance</i>	2.73.000	150 - 400 $10^3/\mu L$	$10^3/\mu L$
PCV/HCT <i>Calculated</i>	45	40 - 50	%

SUHELA RACHAKONDA
CONSULTANT

A UNIT OF SAHRUDAYA HEALTHCARE PVT LTD.

Civil Hospital back side, Near Nehru Statue, Karimnagar, Telangana 505001
T: +91 40 6833 4455
info@medicoverhospitals.in

www.medicoverhospitals.in



MEDICOVER
HOSPITALS

LABORATORY REPORT : HAEMATOLOGY

A UNIT OF SAHRUDAYA HEALTHCARE PVT LTD.

Name	: Mr. THIRUPATHI JHARPULA	Age /Sex	: 38Y Y(s)/MALE
Bill Date	: 28-Sep-2024 09:34 AM	UMR No.	: 682409001105
Rec. Dt	: 28-Sep-2024 10:56 AM	Bill No.	: MCB68240903035
Rept. Dt	: 28-Sep-2024 01:13 PM	Result No	: RAR240916722
Ref By	: Dr. RAVIKANTI NAGARAJU	Sample ID	: MCKKR9027267
Sample Type	: WHOLE BLOOD		

MCV <i>Calculated</i>	90	83 - 101	f
MCH <i>Calculated</i>	32	27 - 32	pg
MCHC <i>Calculated</i>	35	31 - 37	g/dL

*** End Of Report ***

SUHELA RACHAKONDA
CONSULTANT

A UNIT OF SAHRUDAYA HEALTHCARE PVT LTD.

Civil Hospital back side, Near Nehru Statue, Karimnagar, Telangana 505001
T:+91 40 6833 4455
info@medicoverhospitals.in

www.medicoverhospitals.in



Scanned with OKEN Scanner



MEDICOVER
HOSPITALS

LABORATORY REPORT : HAEMATOLOGY

A UNIT OF SAHRUDAYA HEALTHCARE PVT LTD

Name	: Mr. THIRUPATHI JHARPULA	Age /Sex	: 38Y Y(s)/MALE
Bill Date	: 28-Sep-2024 09:34 AM	UMR No.	: 682409001105
Rec. Dt	: 28-Sep-2024 10:56 AM	Bill No.	: MCB68240903035
Rept. Dt	: 28-Sep-2024 01:13 PM	Result No	: RAR240916756
Ref By	: Dr. RAVIKANTI NAGARAJU	Sample ID	: MCKKR9027288
Sample Type	: WHOLE BLOOD		

<u>Parameters</u>	<u>Result</u>	<u>Reference Range</u>	<u>Units</u>
ESR MODIFIED WESTERGREN'S METHOD	19/mm/1st hr *	0 - 10	mm/1st hour

*** End Of Report ***

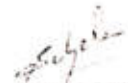
SUHELA RACHAKONDA
CONSULTANT

A UNIT OF SAHRUDAYA HEALTHCARE PVT LTD.

Civil Hospital back side, Near Nehru Statue, Karimnagar, Telangana 505001
T:+91 40 6833 4455
info@medicoverhospitals.in

www.medicoverhospitals.in



Scanned with OKEN Scanner



MEDICOVER
HOSPITALS

LABORATORY REPORT : BIOCHEMISTRY

A UNIT OF SAHRUDAYA HEALTHCARE PVT LTD.

Name	: Mr. THIRUPATHI JHARPULA	Age /Sex	: 38Y Y(s)/MALE
Bill Date	: 28-Sep-2024 09:34 AM	UMR No.	: 682409001105
Rec. Dt	: 28-Sep-2024 10:56 AM	Bill No.	: MCB68240903035
Rept. Dt	: 28-Sep-2024 01:13 PM	Result No	: RAR240916720
Ref By	: Dr. RAVIKANTI NAGARAJU	Sample ID	: MCKKR9027265
Sample Type	: SERUM		

HBA1C (GLYCOSYLATED HAEMOGLOBIN)

<u>Parameters</u>	<u>Result</u>	<u>Reference Range</u>	<u>Units</u>
HBA1C HPLC	5.0 %	" Normal : < 5.7% Pre diabetic : 5.7 % - 6.5 % Diabetic : > 6.5 %	

*** End Of Report ***

SUHELA RACHAKONDA
CONSULTANT

A UNIT OF SAHRUDAYA HEALTHCARE PVT LTD.

Civil Hospital back side, Near Nehru Statue, Karimnagar, Telangana 505001
T:+91 40 6833 4455
info@medicoverhospitals.in

www.medicoverhospitals.in



MEDICOVER HOSPITALS

LABORATORY REPORT : BIOCHEMISTRY

A UNIT OF SAHRUDAYA HEALTHCARE PVT LTD.

Name	: Mr. THIRUPATHI JHARPULA	Age /Sex	: 38Y Y(s)/MALE
Bill Date	: 28-Sep-2024 09:34 AM	UMR No.	: 682409001105
Rec. Dt	: 28-Sep-2024 10:56 AM	Bill No.	: MCB68240903035
Rept. Dt	: 28-Sep-2024 01:42 PM	Result No	: RAR240916759
Ref By	: Dr. RAVIKANTI NAGARAJU	Sample ID	: MCKKR9027291
Sample Type	: SERUM		

<u>Parameters</u>	<u>Result</u>	<u>SERUM URIC ACID</u>	<u>Reference Range</u>	<u>Units</u>
SERUM URIC ACID <small>uricase</small>	5.1		3.4-7.0	mg/dL

*** End Of Report ***

Suhela
SUHELA RACHAKONDA
CONSULTANT

A UNIT OF SAHRUDAYA HEALTHCARE PVT LTD.

Civil Hospital back side, Near Nehru Statue, Karimnagar, Telangana 505001
T:+91 40 6833 4455
info@medicoverhospitals.in

www.medicoverhospitals.in



MEDICOVER HOSPITALS

LABORATORY REPORT : BIOCHEMISTRY

A UNIT OF SAHRUDAYA HEALTHCARE PVT LTD.

Name	: Mr. THIRUPATHI JHARPULA	Age /Sex	: 38Y Y(s)/MALE
Bill Date	: 28-Sep-2024 09:34 AM	UMR No.	: 682409001105
Rec. Dt	: 28-Sep-2024 10:56 AM	Bill No.	: MCB68240903035
Rept. Dt	: 28-Sep-2024 01:42 PM	Result No	: RAR240916760
Ref By	: Dr. RAVIKANTI NAGARAJU	Sample ID	: MCKKR9027291
Sample Type	: SERUM		

LFT(LIVER FUNCTION TEST)

<u>Parameters</u>	<u>Result</u>	<u>Reference Range</u>	<u>Units</u>
TOTAL BILIRUBIN <i>DIAZO</i>	1.1	<1.2	mg/dL
DIRECT BILIRUBIN <i>DIAZO</i>	0.4 *	<=0.20	mg/dL
INDIRECT BILIRUBIN <i>Calculated</i>	0.7	<=1.0	mg/dL
ALKALINE PHOSPHATASE (ALP) <i>PNPP, AMP Buffer - IFCC Ref.</i>	77	40-129 U/L	U/L
SGPT (ALT) <i>UV without P5P</i>	42 *	<=41	U/L
SGOT (AST) <i>UV without P5P</i>	32	<=40	U/L
TOTAL PROTEINS <i>Biuret method</i>	7.8	6.0 - 8.0 g/dL	g/dL
SERUM ALBUMIN <i>Bromocresol Green (BCG)</i>	4.9	3.5 - 5.2 g/dL	g/dL
GLOBULINS <i>Calculated</i>	2.9	2.5 - 3.5 g/dL	g/dL

*** End Of Report ***

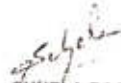
SUHELA RACHAKONDA
CONSULTANT

A UNIT OF SAHRUDAYA HEALTHCARE PVT LTD.

Civil Hospital back side, Near Nehru Statue, Karimnagar, Telangana 505001
T:+91 40 6833 4455
info@medicoverhospitals.in

www.medicoverhospitals.in





MEDICOVER
HOSPITALS

LABORATORY REPORT : BIOCHEMISTRY

A UNIT OF SAHRUDAYA HEALTHCARE PVT LTD.

Name	: Mr. THIRUPATHI JHARPULA	Age /Sex	: 38Y Y(s)/MALE
Bill Date	: 28-Sep-2024 09:34 AM	UMR No.	: 682409001105
Rec. Dt	: 28-Sep-2024 10:56 AM	Bill No.	: MCB68240903035
Rept. Dt	: 28-Sep-2024 01:42 PM	Result No	: RAR240916761
Ref By	: Dr. RAVIKANTI NAGARAJU	Sample ID	: MCKKR9027291
Sample Type	: SERUM		

<u>Parameters</u>	<u>Result</u>	<u>T3,T4 AND TSH</u> <u>Reference Range</u>	<u>Units</u>
T3 ECLIA	0.76 *	0.8 - 2.0	ng/mL
T4 ECLIA	7.25	5.1 - 14.1	ug/dL
TSH(THYROID STIMULATING HORMONE) ECLIA	1.86	0.270 - 4.20	uIU/mL

*** End Of Report ***

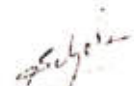
SUHELA RACHAKONDA
CONSULTANT

A UNIT OF SAHRUDAYA HEALTHCARE PVT LTD.

Civil Hospital back side, Near Nehru Statue, Karimnagar, Telangana 505001
T:+91 40 6833 4455
info@medicoverhospitals.in

www.medicoverhospitals.in



Scanned with OKEN Scanner



MEDICOVER
HOSPITALS

LABORATORY REPORT : BIOCHEMISTRY

A UNIT OF SAHRUDAYA HEALTHCARE PVT LTD.

Name	: Mr. THIRUPATHI JHARPULA	Age /Sex	: 38Y Y(s)/MALE
Bill Date	: 28-Sep-2024 09:34 AM	UMR No.	: 682409001105
Rec. Dt	: 28-Sep-2024 10:56 AM	Bill No.	: MCB68240903035
Rept. Dt	: 28-Sep-2024 01:42 PM	Result No	: RAR240916762
Ref By	: Dr. RAVIKANTI NAGARAJU	Sample ID	: MCKKR9027291
Sample Type	: SERUM		

SERUM CREATININE

<u>Parameters</u>	<u>Result</u>	<u>Reference Range</u>	<u>Units</u>
SERUM CREATININE <i>jaffe</i>	1.0	0.7-1.4	mg/dl

*** End Of Report ***

SUHELA RACHAKONDA
CONSULTANT

A UNIT OF SAHRUDAYA HEALTHCARE PVT LTD.

Civil Hospital back side, Near Nehru Statue, Karimnagar, Telangana 505001
T:+91 40 6833 4455
info@medicoverhospitals.in

www.medicoverhospitals.in



MEDICOVER
HOSPITALS

LABORATORY REPORT : BIOCHEMISTRY

A UNIT OF SAHRUDAYA HEALTHCARE PVT LTD

Name	: Mr. THIRUPATHI JHARPULA	Age /Sex	: 38Y Y(s)/MALE
Bill Date	: 28-Sep-2024 09:34 AM	UMR No.	: 682409001105
Rec. Dt	: 28-Sep-2024 10:56 AM	Bill No.	: MCB68240903035
Rept. Dt	: 28-Sep-2024 01:13 PM	Result No	: RAR240916763
Ref By	: Dr. RAVIKANTI NAGARAJU	Sample ID	: MCKKR0027202
Sample Type	: PLASMA		

FBS (FASTING BLOOD GLUCOSE WITH URINE GLUCOSE)

<u>Parameters</u>	<u>Result</u>	<u>Reference Range</u>	<u>Units</u>
FASTING BLOOD GLUCOSE <i>Hexokinase</i>	87	Normal Range : 70 - 99 Impaired Glucose tolerance : 100 -125 Diabetes Mellitus : >=126	mg/dL
FASTING URINE SUGAR <i>Hexokinase</i>	NIL *	Normal Range : 77 - 99 (3.9 to 5.5 mmol/L)	mg/dL

*** End Of Report ***

SUHELA RACHAKONDA
CONSULTANT

A UNIT OF SAHRUDAYA HEALTHCARE PVT LTD.

Civil Hospital back side, Near Nehru Statue, Karimnagar, Telangana 505001
T:+91 40 6833 4455
info@medicoverhospitals.in

www.medicoverhospitals.in



MEDICOVER HOSPITALS

LABORATORY REPORT : BIOCHEMISTRY

A UNIT OF SAHRUDAYA HEALTHCARE PVT LTD.

Name	: Mr. THIRUPATHI JHARPULA	Age /Sex	: 38Y Y(s)/MALE
Bill Date	: 28-Sep-2024 09:34 AM	UMR No.	: 682409001105
Rec. Dt	: 28-Sep-2024 10:56 AM	Bill No.	: MCB68240903035
Rept. Dt	: 28-Sep-2024 01:42 PM	Result No	: RAR240916764
Ref By	: Dr. RAVIKANTI NAGARAJU	Sample ID	: MCKKR9027291
Sample Type	: SERUM		

LIPID PROFILE

Parameters	Result	Reference Range	Units
TOTAL CHOLESTEROL <i>Enzymatic colorimetric</i>	186	Desirable :: < 200 mg/dL Borderline High :: 200 - 239 mg/dL High risk : > 240 mg/dL	mg/dL
HDL CHOLESTEROL <i>Homogeneous enzymatic colorimetric</i>	46	Low :: < 40 mg/dL High :: > 60 mg/dL	mg/dL
LDL CHOLESTEROL <i>Direct-Enzymatic colorimetric</i>	11	Very High : - > 190 mg/dL Optimal : - < 100 mg/dL Near Optimal : 100 - 129 mg/dL High : 160 - 189 mg/dL Borderline High: 130-159 mg/dl	mg/dL
VLDL <i>Calculation</i>	29	2 - 30 mg/dL	mg/dL
SERUM TRYGLYCERIDES <i>Enzymatic colorimetric</i>	145	< 150 mg/dL Borderline High : 150 - 199 mg/dL High : 200 - 499 mg/dL	mg/dL

*** End Of Report ***

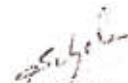
SUHELA RACHAKONDA
CONSULTANT

A UNIT OF SAHRUDAYA HEALTHCARE PVT LTD.

Civil Hospital back side, Near Nehru Statue, Karimnagar, Telangana 505001
T:+91 40 6833 4455
info@medicoverhospitals.in

www.medicoverhospitals.in



Scanned with OKEN Scanner



MEDICOVER
HOSPITALS

LABORATORY REPORT : BIOCHEMISTRY

A UNIT OF SAHRUDAYA HEALTHCARE PVT LTD

Name	: Mr. THIRUPATHI JHARPULA	Age /Sex	: 38Y Y(s)/MALE
Bill Date	: 28-Sep-2024 09:34 AM	UMR No.	: 682409001105
Rec. Dt	: 28-Sep-2024 10:56 AM	Bill No	: MCB68240903035
Rept. Dt	: 28-Sep-2024 01:13 PM	Result No	: RAR240916765
Ref By	: Dr. RAVIKANTI NAGARAJU	Sample ID	: MCKKR9027291
Sample Type	: SERUM		

BUN(BLOOD UREA NITROGEN)

<u>Parameters</u>	<u>Result</u>	<u>Reference Range</u>	<u>Units</u>
BLOOD UREA <i>Urease kinetic</i>	22	16.6 - 48.5	mg/dL

*** End Of Report ***

SUHELA RACHAKONDA
CONSULTANT

A UNIT OF SAHRUDAYA HEALTHCARE PVT LTD.

Civil Hospital back side, Near Nehru Statue, Karimnagar, Telangana 505001
T:+91 40 6833 4455
info@medicoverhospitals.in

www.medicoverhospitals.in



MEDICOVER
HOSPITALS

LABORATORY REPORT : BLOOD BANK

A UNIT OF SAHRUDAYA HEALTHCARE PVT LTD.

Name	: Mr. THIRUPATHI JHARPULA	Age /Sex	: 38Y Y(s)/MALE
Bill Date	: 28-Sep-2024 09:34 AM	UMR No.	: 682409001105
Rec. Dt	: 28-Sep-2024 10:56 AM	Bill No.	: MCB68240903035
Rept. Dt	: 28-Sep-2024 01:13 PM	Result No	: RAR240916757
Ref By	: Dr. RAVIKANTI NAGARAJU	Sample ID	: MCKKR9027289
Sample Type	: WHOLE BLOOD		

BLOOD GROUPING AND RH

<u>Parameters</u>	<u>Result</u>	<u>Reference Range</u>	<u>Units</u>
BLOOD GROUP <i>Automated microcolumn gel method</i>	" O"		
RH TYPE	POSITIVE		

INTERPRETATION

1. If Rh is Du positive it is best considered as Rh negative as recipient and Rh positive as donor. Proper Cross matching is recommended before transfusion.
2. In case of forward and reverse grouping discrepancy, clinical correlation and repeat sample analysis is recommended.
3. For Infants below 6 months only forward grouping is performed.
4. A sub-grouping is recommended after the age of 6 months.

*** End Of Report ***

SUHELA RACHAKONDA
CONSULTANT

A UNIT OF SAHRUDAYA HEALTHCARE PVT LTD.

Civil Hospital back side, Near Nehru Statue, Karimnagar, Telangana 505001
T:+91 40 6833 4455
info@medicoverhospitals.in

www.medicoverhospitals.in



Scanned with OKEN Scanner



MEDICOVER HOSPITALS

LABORATORY REPORT : CLINICAL PATHOLOGY

A UNIT OF SAHRUDAYA HEALTHCARE PVT LTD.

Name	: Mr. THIRUPATHI JHARPULA	Age /Sex	: 38Y Y(s)/MALE
Bill Date	: 28-Sep-2024 09:34 AM	UMR No.	: 682409001105
Rec. Dt	: 28-Sep-2024 10:56 AM	Bill No.	: MCB68240903035
Rept. Dt	: 28-Sep-2024 01:13 PM	Result No	: RAR240916758
Ref By	: Dr. RAVIKANTI NAGARAJU	Sample ID	: MCKKR9027290
Sample Type	: URINE		

CUE (COMPLETE URINE EXAMINATION)

<u>Parameters</u>	<u>Result</u>	<u>Reference Range</u>	<u>Units</u>
COLOUR	PALE YELLOW	PALE YELLOW	
APPEARANCE	CLEAR	CLEAR TURBID SLIGHTLY TURBID	
SPECIFIC GRAVITY <i>Bromthymol blue</i>	1.030	1.000 - 1.030	
PH <i>Bromthymol blue</i>	6.0	5.0 - 8.0	
PROTEIN <i>Tetra-bromophenol blue/Heat coagulation test</i>	NIL	NIL (<15 mg/dL)	
GLUCOSE <i>Glucose oxidase Peroxidase/Benedict's test</i>	NIL	NIL (<25 mg/dL)	
<u>MICROSCOPIC EXAMINATION</u>			
PUS CELLS	2-3	0 - 5 /hpf	
RBC	NIL	0 - 5 /hpf	
EPITHELIAL CELLS	1-2	0 - 5	hpf

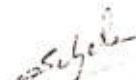
SUHELA RACHAKONDA
CONSULTANT

A UNIT OF SAHRUDAYA HEALTHCARE PVT LTD.

Civil Hospital back side, Near Nehru Statue, Karimnagar, Telangana 505001

T: +91 40 6833 4455

info@medicoverhospitals.in

www.medicoverhospitals.in



Scanned with OKEN Scanner



MEDICOVER HOSPITALS

LABORATORY REPORT : CLINICAL-PATHOLOGY

A UNIT OF SAHRUDAYA HEALTHCARE PVT LTD.

Name	: Mr. THIRUPATHI JHARPULA	Age /Sex	: 38Y Y(s)/MALE
Bill Date	: 28-Sep-2024 09:34 AM	UMR No.	: 682409001105
Rec. Dt	: 28-Sep-2024 10:56 AM	Bill No.	: MCB68240903035
Rept. Dt	: 28-Sep-2024 01:13 PM	Result No	: RAR240916758
Ref By	: Dr. RAVIKANTI NAGARAJU	Sample ID	: MCKKR9027290
Sample Type	: URINE		

*** End Of Report ***

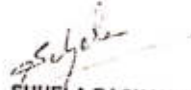
SUHELA RACHAKONDA
CONSULTANT

A UNIT OF SAHRUDAYA HEALTHCARE PVT LTD.

Civil Hospital back side, Near Nehru Statue, Karimnagar, Telangana 505001
T:+91 40 6833 4455
info@medicoverhospitals.in

www.medicoverhospitals.in



Scanned with OKEN Scanner



DEPARTMENT OF CARDIOLOGY
2D ECHO WITH COLOUR DOPPLER REPORT

PATIENT NAME : MR. J. THIRUPATJI AGE/SEX: 38Y/M DATE : 28/9/2024

REF BY : DR. NAGARAJU

MITRAL VALVE	:NORMAL
TRICUSPID VALVE	:NORMAL
AORTIC VALVE	:NORMAL
PULOMONARY VALVE	: NORMAL
RIGHT VENTRICULAR	: NORMAL
RIGHT ATRIUM	: NORMAL
LEFT ATRIUM	: 3.3 cm
LEFT VENTRICULAR	:NO RWMA LVEDD =4.6 cm X LVESD = 2.8cm ; EF =65% IVSD = 0.8cm LVPWD = 0.8cm
IAS	: INTACT
IVS	: INTACT
AORTA	: 2.7 cm
PULMONARY ARTERY	:NORMAL
PERICARDIUM	: NORMAL
INTRACARDIAC MASS	: NIL

A UNIT OF SAHRUDAYA HEALTHCARE PVT LTD.

Civil Hospital back side, Near Nehru Statue, Karimnagar, Telangana 505001
T:+91 40 6833 4455
info@medicoverhospitals.in

www.medicoverhospitals.in

J. Thirupathi

38/M

BPL 130/80 ^{MMHg}
SpO2 99%
PRt 76 bpm
Wt 83.0 kg

- NORMAL ECG -

12 Lead; Standard Placement

Unconfirmed Diagnosis

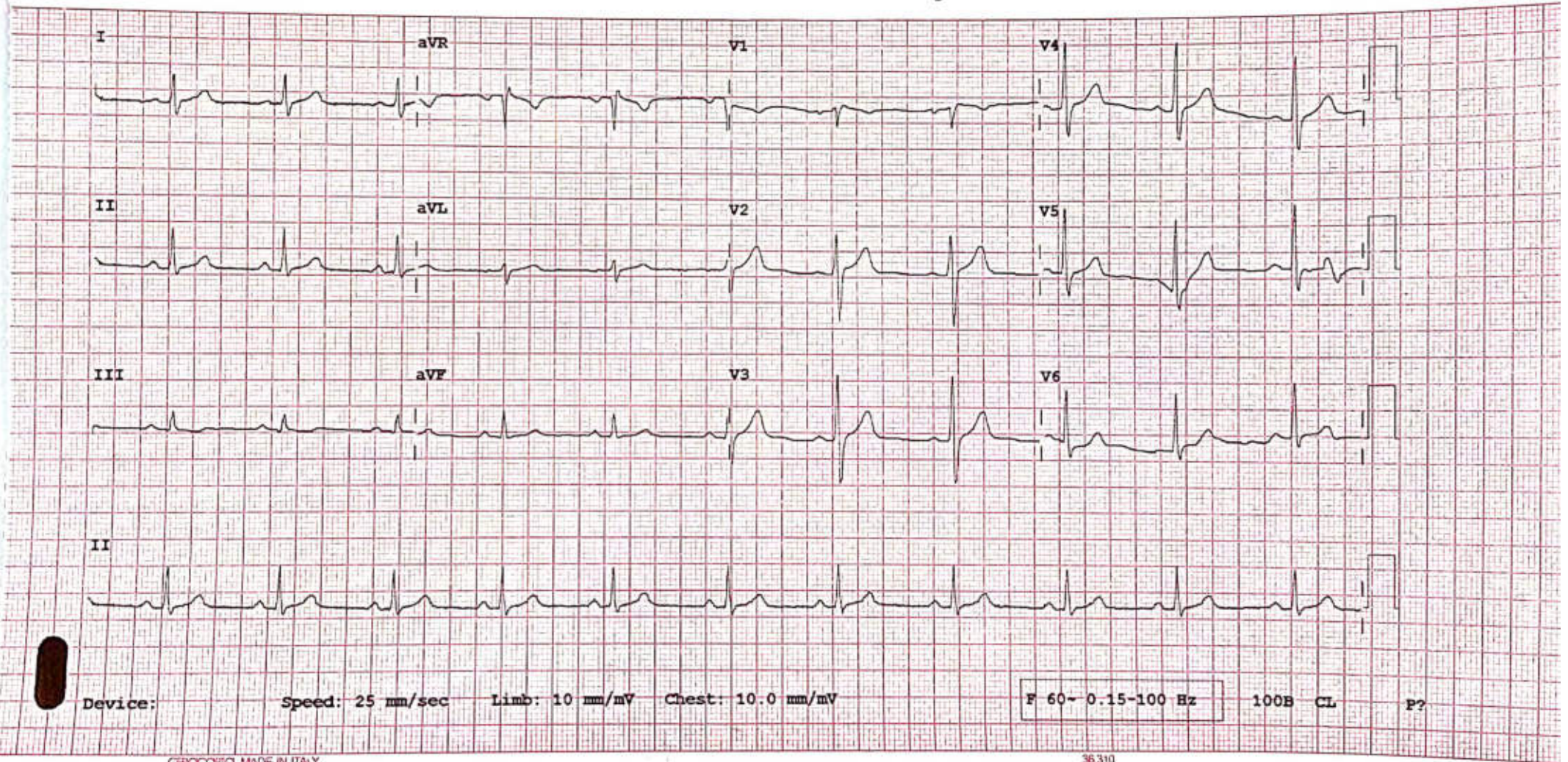

Device:

Speed: 25 mm/sec

Limb: 10 mm/mV

Chest: 10.0 mm/mV

F 60-0.15-100 Hz

100B CL

P?



DOPPLER STUDY:

MITRAL INFLOW : E>A
AORTIC FLOW VELOCITY : 1.3 m/sec
PULMONARY FLOW VELOCITY : 0.8 m/sec

COLOUR DOPPLER :

MITRAL REGURGITATION : 1+MR
MITRAL STENOSIS : NO
AORTIC REGURGITATION : NO
AORTIC STENOSIS : NO
TRICUSPID REGURGITATION : 1+ TR (RVSP: 25mmHg)
TRICUSPID STENOSIS : NO
PULMONARY REGURGITATION : NO

IMPRESSION :

NORMAL SIZED CARDIAC CHAMBERS
NO RWMA
NORMAL LV / RV SYSTOLIC FUNCTION (EF:65%)
NORMAL LV FILLING PATTERN
TRIVIAL MR / TR WITH NO PAH
IVC- NORMAL, COLLAPSING WELL
NO PE / CLOTS / VEG

CONSULTANT CARDIOLOGIST

A UNIT OF SAHRUDAYA HEALTHCARE PVT LTD.

Civil Hospital back side, Near Nehru Statue, Karimnagar, Telangana 505001
T:+91 40 6833 4455
info@medicoverhospitals.in

www.medicoverhospitals.in

OUT PATIENT DEPARTMENT

Patient Name : Mr. THIRUPATHI JHARPULA	UMR No : 682409001105
Age/Gender : 38Years, 0Months / MALE	Bill No : HC682409000690_14 Bill Dt : 28-Sep-2024
Mobile : 9848406873	Visit Dt. : 28-Sep-2024 Visit Type:
Organisation : ARCOFEMI HEALTHCARE PVT. LTD (MEDIWHEEL).	

Height	:		cms
Weight	:	83.0	kgs
BMI	:		kg/m2
TEMP	:		F
Pulse Rate	:	76	bmp
Resp. Rate	:		bmp
BP	:	130/80	mm / Hg
Pain Score	:		
Nutritional Status:			
SPO2	:	99	%
GRBS	:		mg/dl

Rx :

38 yrs. male
 no h/o HTN / DM / Thyri
 dikan
 for hyper chr.

Kole ml.

pl. → D/Cases, E/g kya necha expli.
 → Cu. bryem / Gusto entology Consultation



2409001105 MEDIWHEEL THIRUPATHI J 38YM [Male]

CR 2024 SEP 28 10:41

Measurement function Trimming Modify Study Other

Refresh Full Customize



Reverse image

CHEST PA 2024.SEP.28 10:19:34

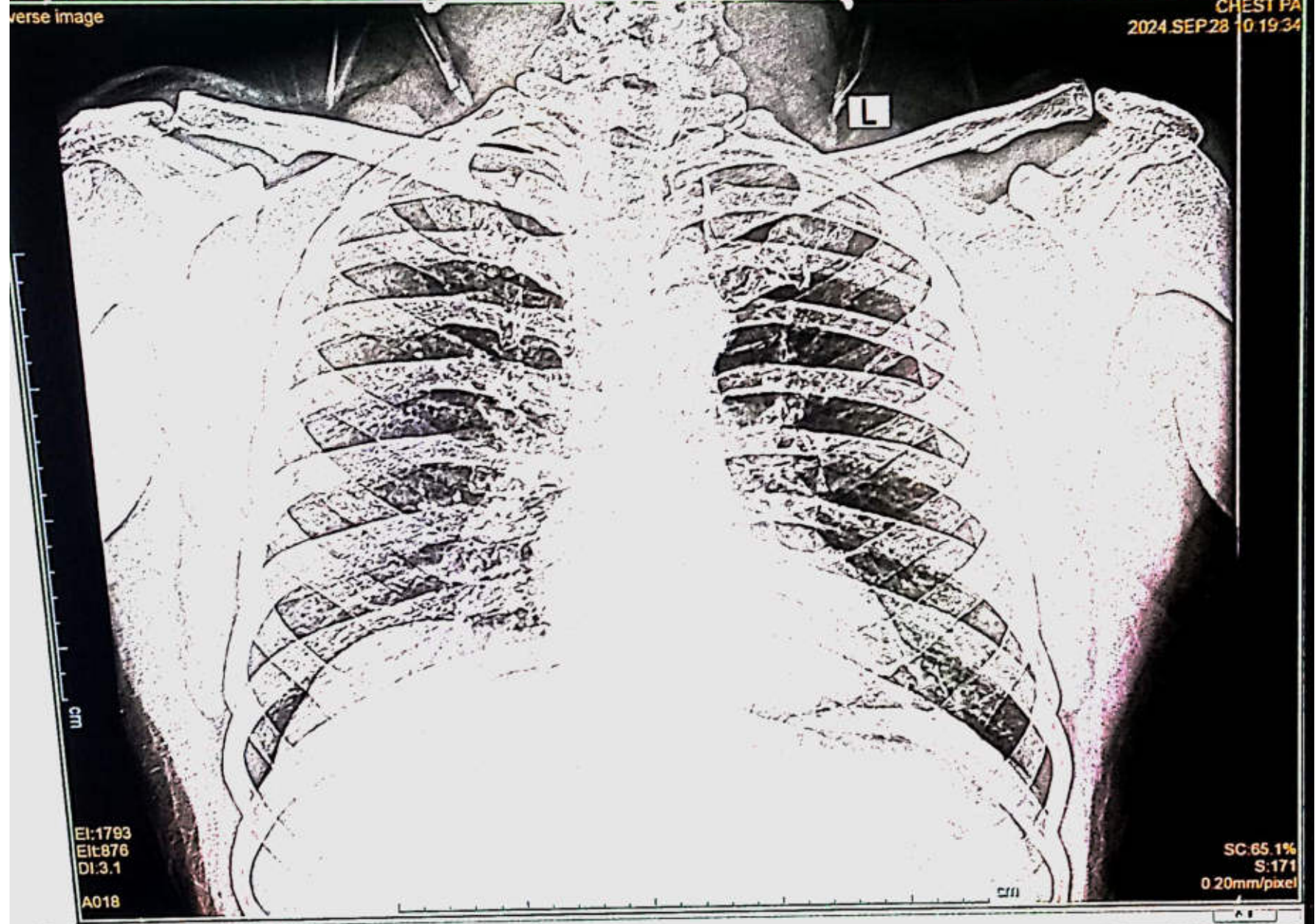

EI:1793
EIt:876
DI:3.1
A018

SC:65.1%
S:171
0.20mm/pixel