

Rate 77 Sinus rhythm.....normal P axis, V-rate 50-99
 PR 98 Short PR interval.....Probable left atrial enlargement.....P >50ms, <-0.10mV V1
 QRS 92 RSR' in V1 or V2, right VCD or RVH.....QRS area positive & R' V1/V2
 QT 376
 QTc 426
 --AXIS--
 P 58
 QRS 80
 T 54
 12 Lead: Standard Placement

- BORDERLINE ECG -

Unconfirmed Diagnosis

BP 118/75 mmHg
 P 81 b/min

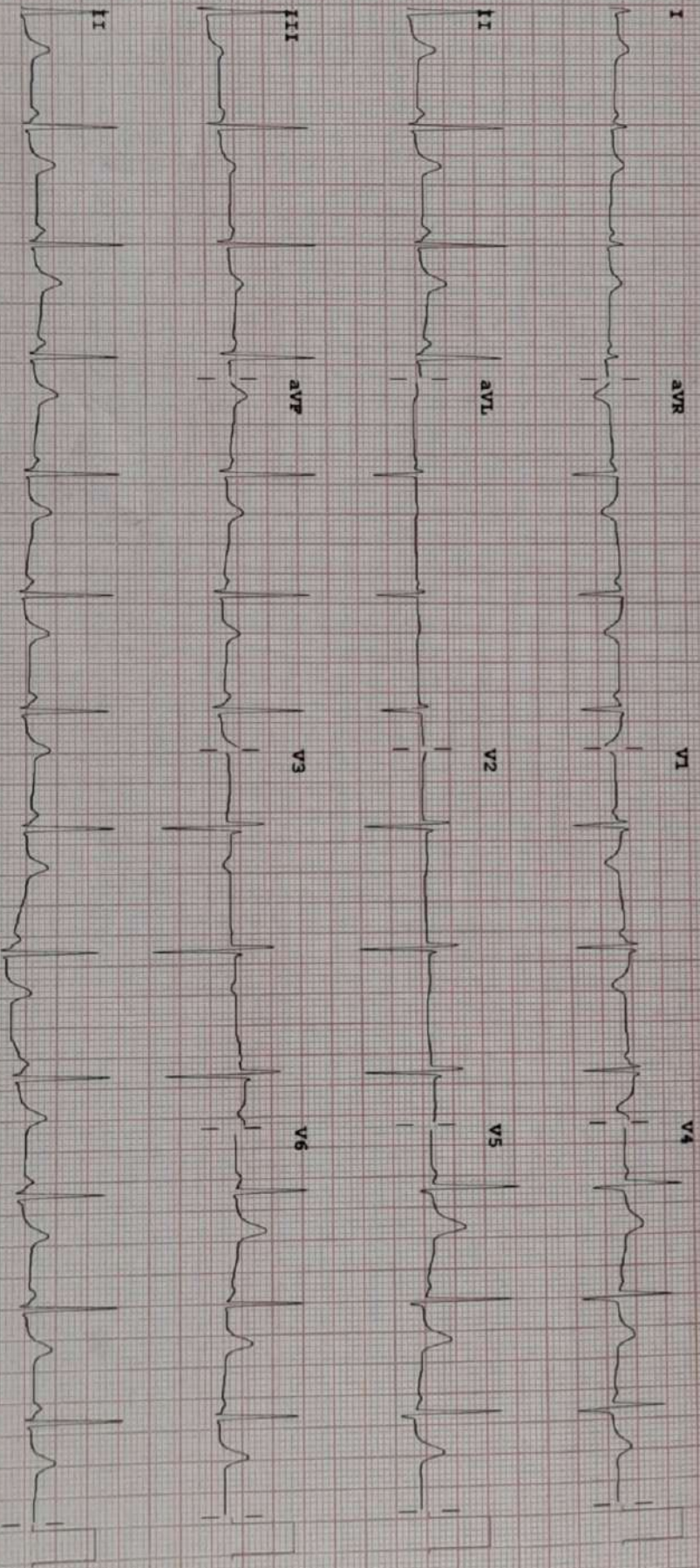

Device: Speed: 25 mm/sec Limb: 10 mm/mV Chest: 10.0 mm/mV

R 50- 0.15-100 Hz

100B CL

P?



Name-RUSHALI KAKDE

Age-29/M

Date-29.03.2024

Two Dimensional Echocardiography & Color Doppler Study

DIMENSIONS-

AO	2.6cm
LA	2.9cm
LVID(S)	2.8cm
LVID(d)	3.7cm
IVS(d)	1.0cm
LVPW(d)	1.0cm
LVEF	60%

All chambers normal sized.
No regional wall motion abnormality at rest
Good LV and RV systolic function
IAS/IVS intact
Normal valves
Great artery origins normal
No clot/vegetation/effusion

Color Doppler Study

No AS / No MS
No Mitral Regurgitation
No Aortic Regurgitation
No Tricuspid Regurgitation
No Pulmonary Hypertension
No diastolic dysfunction

Conclusion

**Normal Study .
No regional wall motion abnormality at rest .**

Cadiologist

Date: 29/3/24
 Referred By: Dr. Sushant Gite
 Radiologist Name: Dr. Sanket Tajane

Affix Patient Label Here
 UMR: _____
 Name: Rushali Kulkarni
 Age: 29 Sex: M/F

Liver: Size: 12 cm.

Focal Lesion: Nil

IHBD: (N)

PV & CBD: (N)

Gall Bladder: Partially distended.

Wall Thickness: (N)

Calculi: Nil

Pancreas: (N)

Spleen: 8.1 cm.

Kidneys:

Right: 10.4 x 4.1 cm.

Left: 10.3 x 4.1 cm.

Aorta/IVC: (N)

Urinary Bladder: distended.

Prostate:

Uterus: 4.0 x 4.5 x 8.2 cm. E.T: 5.1 mm

Ovaries:

Right: (N)

Left: (N)

Comments:

Signature:

There is focal globular appearance of the anterior myometrium resultant asymmetry of the anterior & posterior wall may be focal adenomyosis.

(1) focal globular enlargement of anterior myometrium is resultant asymmetry of

Ant & post wall may be focal Adenomyosis.

Dr. Sanket Tajane
 MBBS, MD Radiodiagnosis
 Reg. No. 2017/04/1281



DEPARTMENT OF BIOCHEMISTRY



Patient Name : Mrs. VRUSHALI AMOL KAKDE	Age / Gender : 32 Y(s)/Female
Bill No/ UMR No : SMBC40065/SMU27412	Referred By : Dr. SUSHANT GITE
Received Dt : 29-Mar-24 03:40 pm	Report Date : 29-Mar-24 06:48 pm
	Service No : SMBC40065

FINAL REPORT

LIVER FUNCTION TEST (LFT)

<u>Parameters</u>	<u>Specimen</u>	<u>Result</u>	<u>Biological Reference Intervals</u>	<u>Method</u>
TOTAL BILIRUBIN	SERUM	0.60	0.1 - 1.2 mg/dL	Colorimetric (Diazo)
DIRECT BILIRUBIN		0.48	0.0 - 0.4 mg/dL	Colorimetric (Diazo)
INDIRECT BILIRUBIN		0.12	0.2 - 1.5 mg/dL	Calculated
SGOT (AST)		19.7	0 - 32 U/L	Kinetic (IFCC)
SGPT (ALT)		15.2	0 - 33 U/L	Kinetic (IFCC)
ALKALINE PHOSPHATASE (ALP)		43.1	35 - 105 U/L	p-NPP AMP Buffer
TOTAL SERUM PROTEINS		7.50	6.4 - 8.3 g/dL	Biuret reaction
SERUM ALBUMIN		3.86	3.5 - 5.2 g/dL	Colorimetric (BCG)
GLOBULINS		3.64	1.8 - 3.6 g/dl	Calculated
A/G RATIO		1.06	0.8 - 2.0	Calculated

*** End Of Report ***

Lab Incharge

Dr. VAISHALI RASAL, MBBS, DCP
(PATHOLOGY)
CONSULTANT PATHOLOGIST



DEPARTMENT OF BIOCHEMISTRY



A Unit of Sahrudaya Health Care Pvt. Ltd.

Patient Name : Mrs. VRUSHALI AMOL KAKDE	Age /Gender :32 Y(s)/Female
Bill No/ UMR No : SMBC40065/SMU27412	Referred By :Dr. SUSHANT GITE
Received Dt : 29-Mar-24 03:40 pm	Report Date :29-Mar-24 06:48 pm
	Service No :SMBC40065

FINAL REPORT

LIPID PROFILE

Parameters	Specimen	Result	Biological Reference Intervals	Method
TOTAL CHOLESTEROL	SERUM	149.0	Desirable : < 200 mg/dL Borderline high : 200 - 239 mg/dL High : >= 240 mg/dL	Cholesterol esterase
SERUM TRYGLYCERIDES		130.4	High : > 400 mg/dL Desirable : < 200 mg/dL	Lipoprotein Lipase
HDL CHOLESTEROL		45.7	Border line : 200 - 240 mg/dL Desirable : >= 40 mg/dL	Direct measure-PEG
LDL CHOLESTEROL		77.22	High : > 130 mg/dL Desirable : < 100 mg/dL	Direct estimation
VLDL		26.08	0 - 40 mg/dL	Calculated
LDL/HDL RATIO		1.68	2.5 - 3.5	
CHOL/HDL RATIO		3.28	3.5 - 5	

*** End Of Report ***

Lab Incharge

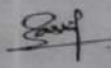
Dr. VAISHALI RASAL, MBBS, DCP
 (PATHOLOGY)
 CONSULTANT PATHOLOGIST



DEPARTMENT OF BIOCHEMISTRY

Patient Name : Mrs. VRUSHALI AMOL KAKDE	Age /Gender :32 Y(s)/Female
Bill No/ UMR No : NSB278334/NSU135631	Referred By :Dr. ER PHYSICIAN
Received Dt : 30-Mar-24 12:27 pm	Report Date :31-Mar-24 10:11 am
	Service No :NSB278334

FINAL REPORT

GAMMA GT

<u>Parameters</u>	<u>Specimen</u>	<u>Result</u>	<u>Biological Reference Intervals</u>	<u>Method</u>
GAMMA GLUTAMYL TRANSFERASE(GGT)	Serum	12.00	< 38 U/L	Enzymatic IFCC

*** End Of Report ***

For Reports Only

Dr. KAVITA GITE, MBBS, MD Path
CONSULTANT PATHOLOGIST

Verified By 018410

Dispatch By



DEPARTMENT OF BIOCHEMISTRY

Patient Name : Mrs.VRUSHALI AMOL KAKDE	Age /Gender :32 Y(s)/Female
Bill No/ UMR No : SMBC40065/SMU27412	Referred By :Dr. SUSHANT GITE
Received Dt : 29-Mar-24 03:40 pm	Report Date :29-Mar-24 06:48 pm

FINAL REPORT

BUN/CREATININE RATIO

<u>Parameters</u>	<u>Specimen</u>	<u>Result</u>	<u>Biological Reference Intervals</u>	<u>Method</u>
BUN/CREATININE RATIO		12.2	10:1 - 20:1	Calculated

*** End Of Report ***

For Reports Only

Dr. KAVITA GITE, MBBS, MD Path
CONSULTANT PATHOLOGIST

Verified By 018410

Dispatch By



DEPARTMENT OF BIOCHEMISTRY

Patient Name : Mrs. VRUSHALI AMOL KAKDE **Age / Gender** : 32 Y(s)/Female
Bill No/ UMR No : SMBC40065/SMU27412 **Referred By** : Dr. SUSHANT GITE
Received Dt : 29-Mar-24 03:40 pm **Report Date** : 29-Mar-24 06:48 pm

FINAL REPORT

<u>Parameters</u>	<u>Specimen</u>	<u>Result</u>	<u>Biological Reference Intervals</u>	<u>Method</u>
GLYCOSYLATED HAEMOGLOBIN (HbA1c)	EDTA BLOOD	6.43	NORMAL : 4.5 - 6.5 % Increased risk of diabetes : 6.5 - 6.9 % Indicate diabetes : > 7 %	FIA
SERUM CREATININE		0.86	0.50 - 0.90 mg/dL	Kinetic Jaffe's reaction (Roche)
THYROID 1 PROFILE (T3 T4 TSH)				
THYROXINE (T4)		125.2	60 - 120 nmol/L	FIA
TRI IODO THYRONINE (T3)		3.00	1.24 - 3.09 nmol/L	FIA
THYROID STIMULATING HORMONE (TSH)		1.44	0.27 - 4.2 µIU/mL	ECLIA
SERUM URIC ACID		4.32	2.4 - 5.7 mg/dL	Enzymatic Colorimetric Assay (Uricase)
BLOOD UREA NITROGEN (BUN)		10.45	6.0 - 20.0 mg/dL	Calculated

*** End Of Report ***

For Reports Only

Lab Incharge

Dr. VAISHALI RASAL, MBBS, DCP
CONSULTANT PATHOLOGIST



**MEDICOVER
HOSPITALS**

A Unit of Sahrudaya Health Care Pvt. Ltd.

DEPARTMENT OF BIOCHEMISTRY

Patient Name : Mrs. VRUSHALI AMOL KAKDE	Age / Gender : 32 Y(s)/Female
Bill No/ UMR No : SMBC40065/SMU27412	Referred By : Dr. SUSHANT GITE
Received Dt : 29-Mar-24 03:40 pm	Report Date : 29-Mar-24 06:48 pm
	Service No : SMBC40065

FINAL REPORT

<u>Parameters</u>	<u>Specimen</u>	<u>Result</u>	<u>Biological Reference Intervals</u>	<u>Method</u>
POST PRANDIAL PLASMA / SERUM GLUCOSE(PLBS)	PLASMA	102.0	80 - 140 mg/dL	Hexokinase
POST PRANDIAL URINE SUGAR	URINE	ABSENT	ABSENT	Dipstick

*** End Of Report ***

For Reports Only

Lab Incharge

**Dr. VAISHALI RASAL, MBBS, DCP
(PATHOLOGY)
CONSULTANT PATHOLOGIST**



DEPARTMENT OF BIOCHEMISTRY



Patient Name : Mrs. VRUSHALI AMOL KAKDE	Age / Gender : 32 Y(s)/Female
Bill No/ UMR No : SMBC40065/SMU27412	Referred By : Dr. SUSHANT GITE
Received Dt : 29-Mar-24 03:40 pm	Report Date : 29-Mar-24 06:48 pm
	Service No : SMBC40065

FINAL REPORT

<u>Parameters</u>	<u>Specimen</u>	<u>Result</u>	<u>Biological Reference Intervals</u>	<u>Method</u>
FASTING PLASMA /SERUM GLUCOSE (FBS)	PLASMA	85.2	70 - 110 mg/dL	Hexokinase
FASTING URINE SUGAR	URINE	ABSENT	ABSENT	Dipstick

*** End Of Report ***

Lab Incharge

Dr. VAISHALI RASAL, MBBS, DCP
(PATHOLOGY)
CONSULTANT PATHOLOGIST



DEPARTMENT OF HAEMATOLOGY

Patient Name : Mrs. VRUSHALI AMOL KAKDE	Age / Gender : 32 Y(s)/Female
Bill No/ UMR No : SMBC40065/SMU27412	Referred By : Dr. SUSHANT GITE
Received Dt : 29-Mar-24 03:40 pm	Report Date : 29-Mar-24 06:48 pm

FINAL REPORT

Specimen

BLOOD GROUPING RH TYPING

BLOOD GROUP	WHOLE BLOOD	"A"
--------------------	-------------	-----

Rh TYPING	POSITIVE
------------------	-----------------

Erythrocyte Sedimentation Rate (ESR)	17	0 - 20 mm at 1 hr	westergren's
--------------------------------------	----	-------------------	--------------

*** End Of Report ***

For Reports Only

Lab Incharge

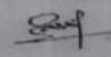

Dr. VAISHALI RASAL, MBBS, DCP
CONSULTANT HAEMATOLOGIST



DEPARTMENT OF LABORATORY



A Unit of Sahrudaya Health Care Pvt. Ltd.

Patient Name	: Mrs. VRUSHALI AMOL KAKDE	Age / Gender	: 32 Y(s)/Female
Bill No/ UMR No	: SMBC40065/SMU27412	Referred By	: Dr. SUSHANT GITE
Received Dt	: 29-Mar-24 03:40 pm	Report Date	: 29-Mar-24 06:48 pm
		Service No	: SMBC40065

FINAL REPORT

CUE (COMPLETE URINE EXAMINATION)

Parameters	Specimen	Result	Biological Reference Interval	Method
COLOUR	URINE	Pale Yellow	Yellow	
APPEARANCE		Slightly Hazy	Clear	
PH		6.0	4.6 - 8.0	Dipstick
SP. GRAVITY		1.015	1.005 - 1.030	Dipstick
CHEMICAL EXAMINATION				
PROTEIN		Absent	Absent	Dipstick
SUGAR		Absent	Absent	Dipstick
KETONE BODIES		Absent	Absent	Dipstick
BILE SALTS		Absent	Absent	Dipstick
BILE PIGMENTS		Absent	Absent	Dipstick
BLOOD		Absent	Absent	Dipstick
NITRITE		Absent	Absent	Dipstick
MICROSCOPIC EXAMINATION				
PUS CELLS		4-6/hpf	0 - 2 HPF	Microscopy
EPITHELIAL CELLS		3-4/hpf	0 - 4 HPF	Microscopy
RBC		Absent	0 - 1 /HPF	Microscopy
CASTS		Absent	Absent	Microscopy
CRYSTALS		Absent	Absent	Microscopy
BACTERIA		Absent	Absent	Microscopy

*** End Of Report ***

Lab Incharge

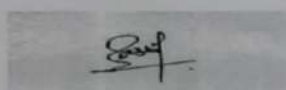
Dr. VAISHALI RASAL, MBBS, DCP
 (PATHOLOGY)
 CONSULTANT PATHOLOGIST



**MEDICOVER
HOSPITALS**

A Unit of Sahrudaya Health Care Pvt. Ltd.

DEPARTMENT OF HAEMATOLOGY

Patient Name : Mrs. VRUSHALI AMOL KAKDE	Age / Gender : 32 Y(s)/Female
Bill No/ UMR No : SMBC40065/SMU27412	Referred By : Dr. SUSHANT GITE
Received Dt : 29-Mar-24 03:40 pm	Report Date : 29-Mar-24 06:48 pm
	Service No : SMBC40065

FINAL REPORT

COMPLETE BLOOD COUNT

<u>Parameters</u>	<u>Specimen</u>	<u>Result</u>	<u>Biological Reference Intervals</u>	<u>Method</u>
HAEMOGLOBIN	Blood	11.0	11.7 - 15.5 g/dL	Automated Cell Counter cyanmethemoglobin
RED BLOOD CELLS		4.79	3.9 - 5.0 milli/cumm	Automated Cell Counter Electrical Impedance
PCV (PACKED CELL VOLUME)		38.7	39 - 49 %	Automated Cell Counter Calculated
MCV (MEAN CORPUSCULAR VOLUME)		78	35 - 45 %	Automated Cell Counter Calculated
MCH (Mean Corpuscular Hemoglobin)		33.0	82 - 95 fl	Automated cell counter calculated
MCHC (Mean Corpuscular Hemoglobin Concentration)		30.8	27 - 31 pg	Automated cell counter calculated
RDW (Red cell Distribution Width)		14.8	32 - 36 g/dL	Automated Cell Counter Calculated
WHITE BLOOD CELLS (WBC)		8,400	11.5 - 14.0 %	Automated Cell Counter Electrical Impedance
NEUTROPHILS		70	4000 - 11000 Cells/cumm.	Microscopy
LYMPHOCYTES		20	50 - 75 %	Microscopy
MONOCYTES		06	20 - 40 %	Microscopy
EOSINOPHILS		04	0 - 10 %	Microscopy
BASOPHILS		00	0 - 6 %	Microscopy
PLATELET COUNT		311,000	0 - 1 %	Automated Cell Counter Electrical Impedance
MPV (Mean Platelet Volume)		8.7	150000 - 450000 /cumm.	Automated cell counte calculated
			6 - 9.5 fL	

*** End Of Report ***

Lab Incharge

**Dr. VAISHALI RASAL, MBBS, DCP
(PATHOLOGY)
CONSULTANT PATHOLOGIST**



Pt :- Yashali Kerkde

- No abnormality detected

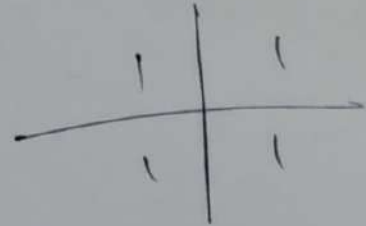

- Calculus ⊕

O/G. Teeth, Gums, Gingiva
Oral mucosa, Tongue
are healthy & Normal

- Good oral hygiene

Dr. Chandrakant Tambe
Reg. No. - A-5050
DDS, MDS, Consultant Dental Surgeon



Vrushali Kakde



**MEDICOVER
HOSPITALS**

A Unit of Sahrudaya Health Care Pvt. Ltd.

11/4/2021

P- 80/12

BP-150/82

Adm
Obgy Ref

R
Cl. Sam.

Dr. Jagdish Balasheb Wabale
MBBS, MD (Internal Medicine)
General Medicine
Reg. No. 2006/02/0511



DATE-1/04/2024

S/B- DR. JAINENDRA RAHUD

CERTIFICATE

THIS IS TO CERTIFY THAT MR.VRUSHALI KAKDE 37/Y MALE HAS BEEN EXAMMINE BY ME ON EXAMINATION HE HAS FACED VISUAL ACTIVITY IN BOTH EYE. HAS NORMAL VISION, NORMAL COLOR VISION HE CAN CARRY OUT NORMAL ACTIVITY.

A rectangular stamp containing a handwritten signature in blue ink. Below the signature, there is a faint, illegible stamp or text.