



**MEDICOVER
HOSPITALS**

A UNIT OF SAHRUDAYA HEALTHCARE PVT LTD.

Medicover Hospitals

VENKOJIPALAM VISAKHAPATNAM - 530017

ANDHRA PRADESH - INDIA

PHONE NO : 0891-6829999

Dr. REDDY THRIVENI
MBBS, MD
INTERNAL MEDICINE

NAME: B. Radha

AGE 61 yr

HTN

Haematuria

WT: 68 kg

BP: 160/103 mmHg

PR 71/min

Adv

Repeat
10 urine
analysis

R

T. Telvaas uoma
CBAM

up ciliaca
5ml BD

Medicover Unit - I

1B-1-3, KGH Down, Maharajipeta,
Jagadamba Junction, Visakhapatnam,
Andhra Pradesh - 530 002.
Ph: +91 96526 69351

Medicover Unit - III

Sky No. 27, Plot No. 05, BRTS Road,
Health City, Arilova, Chinagadli mandal,
Visakhapatnam, Andhra Pradesh-530 040.
Ph: +91 08916677888

Medicover - MVP

1-1-83, Sector-6, Venkojipalem,
MVP Colony, Visakhapatnam,
Andhra Pradesh-530017.
Ph: +91 8886655677



MEDICOVER HOSPITALS

VENKONIPALEM VISAKHAPATNAM -530017
ANDHRA PRADESH -INDIA
PHONE NO ; 0891-6829999

**Dr. DENTAL CONSULTATION
CONSULTANT DENTAL**

NAME : B, RADHA

AGE : 61/F

1/0 General Checkup

O/E missing $\frac{1}{6} / \frac{1}{6}$

calculus +

Stain ++

Chronic generalised gingivitis

Adv Bridge / Implants $\frac{1}{6} / \frac{1}{6}$

Adv oral prophylaxis



Medicover Hospitals
 VENKOJIPALAM VISKHAPATNAM -530017
 ANDHRA PRADESH -INDIA
 PHONO NO : 0891-6829999

**MEDICOVER
 HOSPITALS**

A UNIT OF SAKSHI DAYA HEALTHCARE PVT. LTD.

OPHTHALMOLOGIST CONSULTATION

NAME: B. Ratha AGE: 61/2

DATE: 8/11/24

AR $\left\{ \begin{array}{l} R - 1.25 - 1.00 \times 74^\circ \\ L - 0.75 \times 99^\circ \end{array} \right.$

H/O HTW
 Undermedicate

SV $\left\{ \begin{array}{l} R 6/8 - 1.00 - 0.50 \times 80^\circ 6/6 \\ L 6/6 NAG \end{array} \right.$

Low power / hrs
 Maul (M)

NV + 2.50 S PHAG

IMK (R) (L)

AM
 To come for dilatation

AM
 (REF)

NL



**MEDICOVER
HOSPITALS**

Name : Mrs. BODDAPATI RADHA
Bill No. : MCB48241102908

Age /Sex : 61Y /FEMALE
UMR No. : 462411000766

LABORATORY REPORT : BIOCHEMISTRY

Parameters	Result	Reference Range	Units
HBA1C (GLYCOSYLATED HAEMOGLOBIN)			
(Bill Date : 06-Nov-2024 08:41 AM Result ID : RJ4241107171)			
HBA1C <small>Turbidimetric method on autoassay</small>	5.8 *	Normal : <= 5.6% Pre diabetic : 5.7 % - 6.4 % Diabetic : >= 6.5 %	%

M.H.S. - 10/11
DR. MOHAMMAD SIM IQBAL
M.B.B.S, M.D CONSULTANT
BIOCHEMIST



**MEDICOVER
HOSPITALS**

Name	: Mrs. BODDAPATI RADHA	Age /Sex	: 53 Y / F / FEMALE
Bill No.	: MCB48241102808	UMR No.	: 482411030758

LABORATORY REPORT : BIOCHEMISTRY

Parameters	Result	Reference Range	Units
T3, T4 AND TSH			
(Bill Date : 05-Nov-2024 08:41 AM Result ID : RU4241107177)			
T3 ECLIA	0.88	0.8 - 2.0	ng/ml
T4 ECLIA	6.43	5.1 - 14.1	ug/dL
TSH (THYROID STIMULATING HORMONE) ECLIA	3.28	0.270 - 4.20	uIU/mL

BUN (BLOOD UREA NITROGEN)

(Bill Date : 05-Nov-2024 08:41 AM Result ID : RU4241107178)			
BLOOD UREA Chemistry	29	16.6 - 48.5	mg/dL

LIPID PROFILE

(Bill Date : 05-Nov-2024 08:41 AM Result ID : RU4241107177)			
TOTAL CHOLESTEROL Enzymatic colorimetric	179	Desirable : < 200 mg/dL Borderline High : 200 - 239 mg/dL High risk : > 240 mg/dL	mg/dL
HDL CHOLESTEROL Homocysteine enzymatic colorimetric	38	Low : < 40 mg/dL High : > 80 mg/dL	mg/dL
LDL CHOLESTEROL Direct Enzymatic colorimetric	113 *	Very High : > 190 mg/dL Optimal : < 100 mg/dL Near Optimal : 100 - 129 mg/dL High : 130 - 159 mg/dL Borderline High : 130-159 mg/dl	mg/dL
VLDL Calculated	30	2 - 30 mg/dL	mg/dL
SERUM TRYGlycerIDES Enzymatic colorimetric	152 *	< 150 mg/dL Borderline High : 150 - 199 mg/dL High : 200 - 499 mg/dL	mg/dL
CHOL/HDL RATIO Calculated	4.97 *	Normal : < 3.5 High Risk : > 5.0	



**MEDICOVER
HOSPITALS**

Name	: Mrs. BODDAPATI RADHA	Age /Sex	: 61 Y (62) FEMALE
Bill No.	: MCB48241102808	UMR No.	: 482411000758

LDL/HDL RATIO 3.14

FBS (FASTING BLOOD GLUCOSE WITH URINE GLUCOSE)

(Bill Date : 08-Nov-2024 08:41 AM Result ID : RL4241107178)

FASTING BLOOD GLUCOSE <i>Nonfasting</i>	93	Normal Range : 70 - 99	mg/dL
		Impaired Glucose tolerance : 100 - 125	
		Diabetes Mellitus : > 126	

SERUM CREATININE

(Bill Date : 06-Nov-2024 08:41 AM Result ID : RL4241107179)

CREATININE <i>Urea</i>	0.7	0.5 - 0.9	mg/dL
----------------------------------	-----	-----------	-------

BUN / CREATININE RATIO

(Bill Date : 06-Nov-2024 08:41 AM Result ID : RL4241107180)

BUN / CREATININE RATIO <i>CREATORATIO</i>	19.35	10-20 mg/dL	mg/dL
---	-------	-------------	-------

LFT(LIVER FUNCTION TEST)

(Bill Date : 08-Nov-2024 08:41 AM Result ID : RL4241107181)

TOTAL BILIRUBIN <i>SKZ0</i>	0.5	<1.2	mg/dL
DIRECT BILIRUBIN <i>SKZ0</i>	0.2	<=0.20	mg/dL
INDIRECT BILIRUBIN <i>CALCULATED</i>	0.3	<=1.0	mg/dL
SGPT (ALT) <i>U7 without PSP</i>	17	<=33	U/L
SGOT (AST) <i>U7 without PSP</i>	12	<= 32	U/L
ALKALINE PHOSPHATASE (ALP) <i>PAPP, AMP Buffer, FCC Ph</i>	80	35 - 105	U/L
TOTAL PROTEINS <i>Roche method</i>	6.8	6.0 - 8.0 g/dL	g/dL
SERUM ALBUMIN <i>Bioassay Data, BCO</i>	3.0	3.5 - 5.2 g/dL	g/dL

SERUM URIC ACID

(Bill Date : 08-Nov-2024 08:41 AM Result ID : RL4241107182)

SERUM URIC ACID <i>uricase</i>	4.8	2.4-5.7	mg/dL
--	-----	---------	-------



**MEDICOVER
HOSPITALS**

Name	: Mrs. BOODAPATI RADHA	Age / Sex	: 61Y / FEMALE
Bill No.	: MCB46241102808	UMR No.	: 482411000768

M. S. Iqbal
DR. MOHAMMAD SIMI IQBAL
M.B.B.S., M.D CONSULTANT
BIOCHEMIST



**MEDICOVER
HOSPITALS**

Name	: Mrs. BODOAPATI RADHA	Age / Sex	: 51 Yrs FEMALE
Bill No.	: MCB48241102808	UMR No.	: 482411000768

LABORATORY REPORT : BLOOD BANK

Parameters	Result	Reference Range	Units
BLOOD GROUPING AND RH			
Bill Date : 06-Nov-2024 08:41 AM Result ID : RJ4241107184			
BLOOD GROUP <small>Automated microcolumn gel method</small>	"B"		
RH TYPE	POSITIVE		

INTERPRETATION

1. If Rh is Du positive it is best considered as Rh negative as recipient and Rh positive as donor. Proper Cross matching is recommended before transfusion.
2. In case of forward and reverse grouping discrepancy, clinical correlation and repeat sample analysis is recommended.
3. For Infants below 6 months only forward grouping is performed.
4. A sub-grouping is recommended after the age of 6 months.

Dr. K.S. Sarat Srinivas MBBS, MD
CONSULTANT PATHOLOGIST



**MEDICOVER
HOSPITALS**

Name : Mrs. BODDAPATI RADHA
Bill No. : MCB48241102009

Age (Sex) : 61Y (WOMAN)
UMR No. : 482411003768

LABORATORY REPORT : CLINICAL PATHOLOGY

Parameters	Result	Reference Range	Units
CUE (COMPLETE URINE EXAMINATION)			
(Bill Date : 06-Nov-2024 08:41 AM Result ID : RU4241107173)			
SPECIFIC GRAVITY	1.010	1.000 - 1.030	
PH	6.5	6.0 - 8.0	
PROTEIN	NIL	NIL (<15 mg/dL)	
GLUCOSE	NIL	NIL (<25 mg/dL)	
UROBILINOGEN	NIL	NIL	
KETONE	NIL	NIL (<5 mg/dL)	
BLOOD	POSITIVE(1+)		
BILIRUBIN	NIL	NIL (<0.5 mg/dL)	
NITRITE	NIL	NEGATIVE	
LEUCOCYTES	NIL		
MICROSCOPIC EXAMINATION			
PUS CELLS	1-2	0 - 5 /hpf	
EPITHELIAL CELLS	2-3	0 - 5 /hpf	
RBC	8-10	0 - 5 /hpf	
CASTS	NIL	NIL	
CRYSTALS	NIL	NIL	

Dr. K.S. Sarat Srinivas, MBBS, MD.
CONSULTANT PATHOLOGIST



**MEDICOVER
HOSPITALS**

Name	: Mrs. BODDAPATI RADHA	Age /Sex	: 61 Yrs - F
Bill No.	: MCB48241102808	UMR No.	: 482411000766

LABORATORY REPORT : HAEMATOLOGY

Parameters	Result	Reference Range	Units
ESR			
(Bill Date : 06-Nov-2024 08:41 AM Result ID : RU4241107174)			
ESR MODIFIED WESTGREN'S METHOD	15	0 - 20	mm/1st hour

CBP (COMPLETE BLOOD PICTURE)

Parameters	Result	Reference Range	Units
(Bill Date : 06-Nov-2024 08:41 AM Result ID : RU4241107175)			
HEMOGLOBIN Photometric	11.6 *	12.0 - 15.0 gms/dL	gms/dL
R B C COUNT Electrical impedance	3.90	3.8 - 4.8 10 ⁹ /L	10 ⁹ /L
PCV/HCT Calculated	33.9 *	35 - 45	%
MCV Calculated	87.0	83 - 101	fL
MCH Calculated	29.8	27 - 32	pg
MCHC Calculated	34.2	31 - 37	g/dL
RDW (cv)	14.8 *	11.6 - 14.0 %	%
TLC (TOTAL LEUCOCYTE COUNT)			
Immature			
NEUTROPHILS DIFFMetry	58	40 - 80 %	%
LYMPHOCYTES DIFFMetry	34	20 - 40 %	%
MONOCYTES DIFFMetry	04	02 - 10 %	%
EOSINOPHILS DIFFMetry	06	00 - 08 %	%
BASOPHILS DIFFMetry	00	00 - 01 %	%



**MEDICOVER
HOSPITALS**

Name	: Mrs. BOODAPATI RADHA	Age (Sex)	: 61Y (FEMALE)
Bill No.	: MCB48241102B08	UMR No.	: 482411000768

PLATELET COUNT
Electrical impedance

223

150 - 400 $10^3/\mu\text{L}$

$10^3/\mu\text{L}$

Dr. K.S. Saral Srinivas, VBBS, MD.
CONSULTANT PATHOLOGIST



Name
Bill No.

: Mrs BODDAPATI RADHA
: MC848241102808

Age /Sex
UMR No.

: 34 Y / F / 2 M / 1 E
: 482411000768

LABORATORY REPORT : BIOCHEMISTRY

Parameters	Result	Reference Range	Units
PLBS (POST LUNCH BLOOD GLUCOSE)			
Bill Date : 06 Nov-2024 09:37 AM Result ID : RU4241107179			
POST LUNCH BLOOD GLUCOSE <small>Random</small>	112	Normal Range : <140 Impaired Glucose Tolerance : 140 - 199 Diabetes Mellitus : >=200	mg/dL

M.S. - D.D.
DR. MOHAMMAD SIMI IQBAL
M.B.B.S. M.D CONSULTANT
BIOCHEMIST



Name : Mrs. BODDAPATI RADHA

Age/Sex : 061Y/FEMALE

Bill Date : 06-Nov-2024 08:41 AM

UMR No : 482411000768 OF SAHRUDAYA HEALTHCARE

Rec Dt : 06-Nov-2024 11:30 AM

Bill No : HC482411000254_9

Rept Dt : --

Result No : HC482411000254_9

Ref By : Dr. ER PHYSICIAN

Ref Unit : --



Cardiology 2D Echo With Colour Doppler

MEASUREMENTS :

LVID (d) : 4.3 Cms

LVID (s) : 2.7 Cms

LVEF : 60 %

IVSD (d) : 1.2 Cms

PWD (d) : 1.2 Cms

VALVES :

Mitral Valve : NORMAL

Aortic Valve : NORMAL

Tricuspid Valve : NORMAL

Pulmonary Valve : NORMAL

CHAMBERS :

Right Atrium : NORMAL

A UNIT OF SAHRUDAYA HEALTHCARE PVT LTD.



Name : Mrs. BODDAPATI RADHA

Age/Sex : 061Y/FEMALE

Bill Date : 06-Nov-2024 08:41 AM

UMR No : 482411000968 UNIT OF SAHRUDAYA HEALTHCARE

Rec Dt : 06-Nov-2024 11:30 AM

Bill No : HC482411000254_9

Recp Dt : --

Result No : HC482411000254_9

Ref By : Dr. ER PHYSICIAN

Ref Unit : --



Right Ventricle : NORMAL

Left Atrium : 3.1 Cms

Left Ventricle : MILD CONCENTRIC LVH

RWMA : NO

Dystolic Function : GOOD

Diastolic DysFunction : +

Clot : NO

InterAtrial Septum : INTACT

InterVentricular Septum : INTACT

GREAT ARTERY AND OTHERS :

Aorta : 2.8 Cms

Pulmonary Artery : NORMAL

Pericardium : NORMAL

SVC / IVC / CS : NORMAL

A UNIT OF SAHRUDAYA HEALTHCARE PVT LTD.



Mrs. SODDAPATI RADHA

Bill Date : 06-Nov-2024 08:41 AM

Rec. Dt : 06-Nov-2024 11:30 AM

Rept. Dr. :-

Ref By : DR. ER PHYSICIAN

Age/Sex : 061Y/FEMALE O S P I T A L S

UMR No : 4B2411000759 (Of Sakshihospital Health)

Bill No : HC482411000254_9

Receipt No : HC482411000254_9

Ref Unit : ...

MEDICOVER
H O S P I T A L S
A I L S

MEDICOVER



DOPPLER STUDY :

Mitral Flow : E < A

Aortic Flow : 1.1 M/sec

Pulmonary Flow : 0.9 M/sec

Tricuspid Flow : NORMAL

Other Flows : NIL

COLOUR DOPPLER :

MR : NO

AR : NO

TR : NO

FINAL IMPRESSION :

* MILD CONCENTRIC LVH

* NO RWMA OF LV

* GOOD LV SYSTOLIC FUNCTION (EF : 60 %)

A UNIT OF SAHRUDAYA HEALTHCARE PVT LTD.

Medicover Unit - I
A-18-1-3, 3rd Floor, Padmaswathi,
Jayashree Complex and 3rd separate
Andrapada - 533 002
Ph: 9949682699, 9949682699
Ph: 9949682699, 9949682699

Medicover Unit - III
57, No.27, 2nd Floor, KPTC Road,
Heath City, Andhra Chinnigiri, Kandi,
Vishakhapatnam, Andhra Pradesh - 533 090,
Ph: 991 0971 542 7888

Medicover - MYH
A-11, 3rd Sector 6, Vikas Nagar,
MVP Colony, Vishakhapatnam,
Andhra Pradesh - 533027,
Ph: 991 8556455437



Name : **Mrs. BODDAPATI RADHA**

Age/Sex : **061Y/FEMALE**

O S P I T A L S

Bill Date : **06-Nov-2024 08:41 AM**

JAN No : **4624110087087** OF 14/11/2024 HEALTH

Rec Dt : **06-Nov-2024 11:30 AM**

Bill No : **HC482411000254_9**

Rep/Dr : **..**

Result No : **HC482411000254_9**

Ref By : **DR. ER PHYSICIAN**

Ref Lab : **..**



*** GRADE I LV DIASTOLIC DYSFUNCTION**

*** NO MR / AR / TR**

*** NO PE/CLOT**

DR.B.SRIKANTH, MD,DM

CONSULTANT CARDIOLOGIST

A UNIT OF SAHRUDAYA HEALTHCARE PVT LTD.

Trekkover - IVCT

The T. S. K. G. I. D. Over, Yashwanthpeta
Hegdehalli Junction, Yashwanthpeta
A-4th of 4th Floor - 560006-455
Ph: +91 9886646024

Trekkover - UHF - III

3rd Floor, 7th Main, 3rd Stage, CIVT Road
Bachchanthi Chy, Acharya Vinayaka Nagar
Maddur, Bangalore - 560037
Ph: +91 0853 5472888

Trekkover - BWP

11, 63 Sector-3, Yenkye, (a) cm
KVP Colony, Vengal Rao Street
Bachchanthi Chy, 560017
Ph: +91 8884455677



Patient ID:	482411000768	Patient Name:	Mrs. BOODAPATI RAJITHA
Age:	96 Yr	Sex:	F
Accession Number:	WJ42J00000027569	Modality:	US
Referring Physician:	Dr. FR PHYSICIAN	Study:	USG ABDOMEN W/HOLE
Study Date:	06-Nov-2024		

ULTRASOUND ABDOMEN

FINDINGS :

LIVER :

Measures - 12.7cm. Normal in size with increased echotexture. There is no evidence of HBR/EHBR dilatation seen. The portal, hepatic vessels are normal. No S.O.L. noted.

GALL BLADDER :

Distended with a normal wall thickness. No calculi noted within. Common bile duct appears normal in course and calibre.

PANCREAS :

Normal in shape, size and position. Shows homogeneous echotexture. No focal lesions seen within. No calcifications/ ductal dilatation seen. Pancreatic duct is not dilated.

SPLEEN :

Measures – 8.9cm. Normal in size and echotexture.

RIGHT KIDNEY:

Measuring 9.9 x 3.9cm. Normal in size and echopattern. Cortico-Medullary differentiation is normal.

No evidence of mass / calculi / hydroureteronephrosis seen.

LEFT KIDNEY:

Measuring 9.1 x 4.6cm. Normal in size and echopattern. Cortico-Medullary differentiation is normal

No evidence of mass / calculi / hydroureteronephrosis seen.

URINARY BLADDER :

Distended and normal. Wall thickness is normal. No vesical calculi noted.

UTERUS:

Measures – 5.5 x 3.2 x 3.8cm. Normal in size and position. Myometrial echotexture is homogenous. No focal lesions seen. Endometrium is 5.4mm in thickness

OVARIES :

Right ovary measures – 5.1 x 4.4cm

Left ovary measures – 2.6 x 1.4cm

Medicover-Uthirai

18 - 3, KSHIDwar, Va.arambala,
Sagathimur, Juttar, Srirangapatnam
Andhrapradesh-533102
Ph: +91 99529 69951

Medicover-Abbi-III

Sr. No.27, Plot No.05, JRCO, Abbi,
Hebbar,Ch. Ashw. Chinnarayana Vrk. & Co
Vishakhapatnam, Andhrapradesh, 530002
Ph: +91 0891 5577938

Medicover-MVP

A-11, 8-3, Sector-4, Sakinaka,
Hydr. Circle, V.S.R. Nagar
Andhrajaladesh-500117
Ph: +91 8884555577



- Cyst measuring 4.2 x 3.3cm noted in right ovary.

No evidence of free fluid in abdomen.

No evidence of bowel pathology seen.

IMPRESSION :

- Fatty Liver.
- Right ovarian cyst.

Kindly correlate clinically

DR. V. LAKSHMI
MBBS, DNB
CONSULTANT RADIOLOGIST

Date: 06-Nov-2024 11:32:21



Medicover Unit - 1

#18-3-3, KCT-Dream, Madhavapeta,
Lepiduramba road, in Visakhapatnam
Andhra Pradesh - 530 022
Ph: +91 96325 69751

Medicover Unit - 11

Sy No 27, Jeevanika, BPS Road,
Bheemili Colony, Andhra, Chintalapudi, Srisailam
750010 Andhra Pradesh - 531010
Ph: +91 96325 667498

Medicover - 001/2

#1-1-93, Sector-02, Vengal Rao,
BYP Colony, Visakhapatnam
Andhra Pradesh-530017
Ph: +91 9686655677



Patient ID	482411000768	Patient Name	H RAOBHAI	
Age	67 Years	Sex	F	
Accession Number		Modality	DX	
Referring Physician		Study	CHEST	
Study Date	06-Nov-2024			

X-RAY CHEST - PA VIEW

Findings :

- Trachea central and appears normal.
- Aortic cardiac silhouette appears normal.
- Both hila appear normal.
- Visualised both lung fields clear.
- Both costophrenic angles clear.
- Visualised bony thorax and soft tissues appear normal.

IMPRESSION:

- No significant abnormality detected .

DR. VILAPU CHINNAKRISHNA RAO.,
MBBS, DM
CONSULTANT RADIOLOGIST

Date: 06-Nov-2024 11:40:50

Medicover Unit I

18-1-3 KGI Down, Maharaajpetta,
Jugapur to Junction, Srirangapatnam
Andhra Pradesh - 521002.
Ph: +91 90226 69331

Medicover Unit III

Sri Lanka 27, A-1, Road, SPTT 3rd
Block, in City, Andhra Pradesh, India
Andhra Pradesh - 520 040.
Ph: +91 2891 467799

Medicover - NVP

1-3-30 Sector-9, Venkateswaram,
NVP Colony, Visakhapatnam,
Andhra Pradesh-530015.
Ph: +91 0666556271

61 Years

B RADHA
Female

06/11/2024 08:33:57

MEDCOVER HOSPITALS MVP VZAG

WELLNESS

Rate 62 . SINUS RHYTHM.....normal P axis, V-rate 50- 99
. BASELINE WANDER IN LEAD(S) V2

PR 176
QRSD 82
QT 384
QTc 390

--AXIS--

P 77
QRS 50
T 49

- NORMAL ECG -

12 Lead; Standard Placement

Unconfirmed Diagnosis

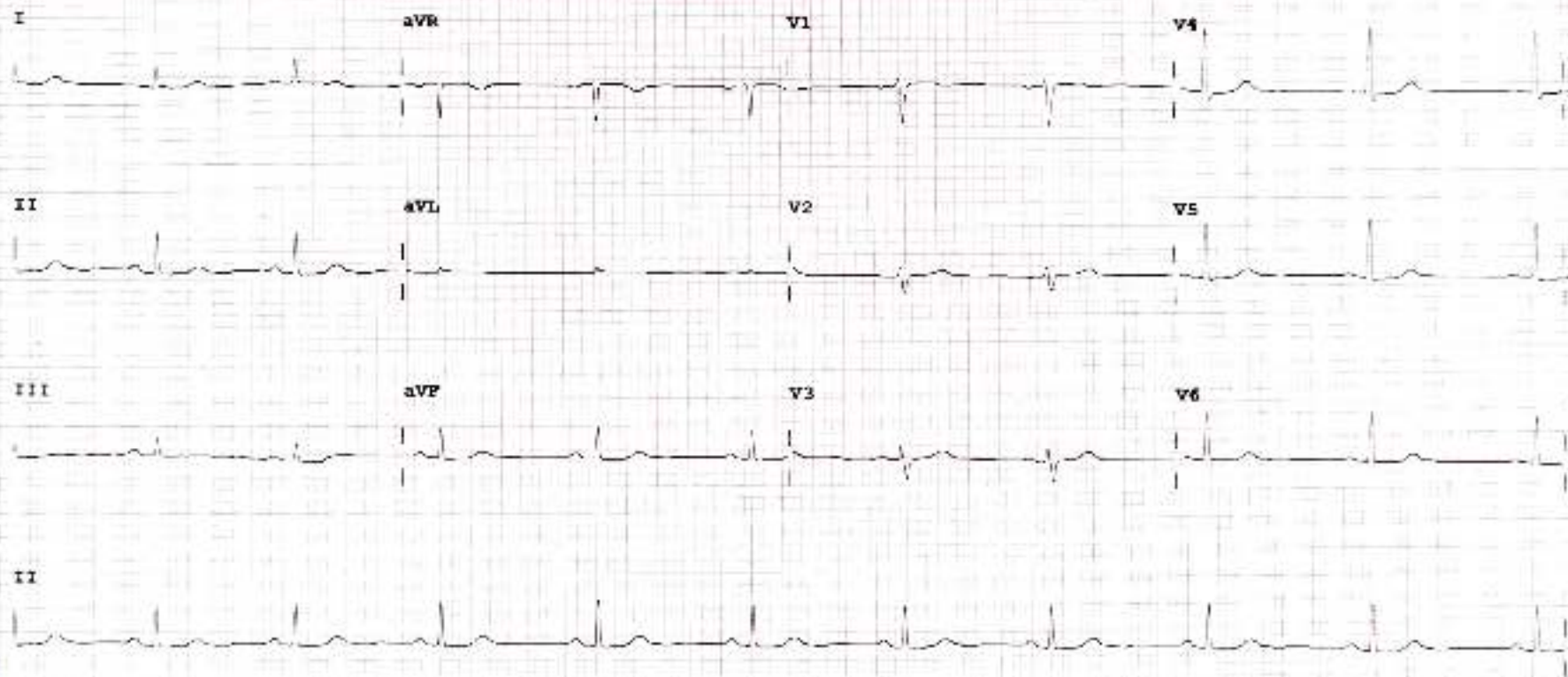

Device: Speed: 25 mm/sec Limb: 10 mm/mV Chest: 10.0 mm/mV

P 50- 0.50- 40 Hz W PEO90A CL