

CITY LAB

(clinical laboratory)

Dr Madkaikar's City hospital
"Ashirwad bldg, 1st floor ,
opp meenaxi hotel,
Isidor Baptista road,
Margao- Goa 403601
Ph. : 2714354

NAME: Mrs. Savita Ladu Haravalkar

52 yrs/F

Date: 15-02-2024

REF. BY: MEDI WHEEL

BLOOD BIOCHEMISTRY

TEST	PATIENT'S VALUE	NORMAL RANGE
Fasting Blood Glucose	84.0 mg./dl	70-110 mg./dl
RFT		
Blood Urea	27.0 mg./dL	14-40mg./dL
Serum Creatinine	1.1 mg./dL	0.5-1.4mg./dL
Serum Uric Acid	4.1 mg./dL	M: 2.4-7.0 F: 2.4-6.0mg./dL
BUN	12.6 mg./dl	5-25 mg/dl
LFT		
Total Bilirubin	0.7 mg./dL	0.2-1.0 mg./dL
Direct Bilirubin	0.2 mg./dL	0.1-0.2 mg./dL
Indirect Bilirubin	0.5 mg./dL	Up to 0.8 mg/dl
S.G.P.T	34.0 Units/L	0-49 units/L
S.G.O.T	32.0 Units/L	0-46 units/L
Alkaline Phosphatase	195.0 Units/L	108-306 units/L
Total Protein	6.7 gm./dL	6-8 gm.dL
Albumin	4.1 gm./dL	3.5-5.5gm./dL
Globulin	2.6 gm./dL	1.8-3.6gm/dL
A/G	1.5	1.2-2.1
LIPID PROFILE		
Serum Cholesterol	179.0 mg./dL	25- 260 mg./dL
Serum Triglycerides	123.0 mg./dL	M:60-165 F:40 140mg./dL
HDL Cholesterol	40.0 mg./dL	M:30-63 F: 35- 75 mg./dL
LDL Cholesterol	110.0 mg./dL	Upto 145 mg./dL
Total Chol/HDL Chol Ratio	4.4	2-5
LDL Chol/HDL Chol Ratio	2.7	Up to 3.5
Sr. GGT	45.0 Units/L	Upto 50 U/L

HEMATOLOGY

TEST	PATIENT'S VALUE	REFERANCE RANGE
BLOOD GROUP	'A' Rh- "POSITIVE"	

Pathologist/Analyst

CITY LAB

(clinical laboratory)

Dr Madkaikar's City hospital
"Ashirwad bldg, 1st floor ,
opp meenaxi hotel,
Isidor Baptista road,
Margao- Goa 403601
Ph. : 2714354

NAME: Mrs. Savita Ladu Haravalkar

52 yrs/F

Date: 15-02-2024

REF. BY: MEDI WHEEL

COMPLETE HAEMOGRAM

		MALE	FEMALE
Haemoglobin	13.9 gm%	(13.0-18)	(11.5-16.5)
PCV	39.0 cc%	(40-50)	(37-47)
ESR(westergren's method)	15 mm/hr	(up to 15)	(up to 20)
R.B.C COUNT	5.3 millions/cmm	(4.5-6.0)	(4.0-5.5)

Erthrocytes Indices

MCH	30 pg	27-32
MCHC	34 %	32-36
MCV	88 cu-microns	82-92
Platelet Count	2,78,000 cells/cmm	(150,000-500,000)
Total W.B.C Count	9,400 /cmm	(4,000-10,000)

Differential Count

Neutrophils	58 %	(50-70)
Lymphocytes	32 %	(20-50)
Eosinophils	05 %	(0-8)
Basophils	00 %	(0-2)
Monocytes	05 %	(0-8)

<u>TEST</u>	<u>RESULT</u>	<u>UNITS</u>	<u>NORMAL RANGE</u>
GLYCOSYLATED HB (HbA1c) (A.B.G – 115.0 mg/dl)	5.8	%	Normal : Up to 6% Good control : 6-7 % Fair control : 7-8 % Unsatisfactory: 8-10 % Poor control : > 10

Pathologist/Analyst

CITY LAB

(clinical laboratory)

Dr Madkaikar's City hospital
"Ashirwad bldg, 1st floor ,
opp meenaxi hotel,
Isidor Baptista road,
Margao- Goa 403601
Ph. : 2714354

NAME: Mrs. Savita Ladu Haravalkar

52 yrs/F

Date: 15-02-2024

REF. BY: MEDI WHEEL

GLUCOSE TEST

<u>Time</u>	<u>Blood Sugar</u>	<u>Urine sugar</u>
'0' Hrs (fasting)	84.0 mg/dl	Absent
2Hrs.after Breakfast	97.0 mg/dl	Absent

EXAMINATION OF URINE

PHYSICAL EXAMINATION

Colour ... Pale yellow

Odour ... Ammonical

Appearance Clear

pH. 7.0

Sp. Gravity ...1.015

Deposits ...Nil

CHEMICAL EXAMINATION

Albumin ... Absent

Sugar ... Absent

Ketone bodies ...Nil

BilirubinNil

Occult Blood ... Nil

Urobilinogen.... Nil

MICROSCOPIC EXAMINATION

Pus cells/HPF 1-2

R.B.C.s /HPF Nil

Epithelial Cells/HPF ... 1-2

Crystals/HPFNil

Casts/HPFNil

OTHER FINDINGS : Nil

.....
Pathologist/Analyst

CITY LAB

(Clinical laboratory)

Dr Madkaikar's City hospital
"Ashirwad bldg, 1st floor ,
opp meenaxi hotel,
Isidor Baptista road,
Margao- Goa 403601
Ph. : 2714354

NAME: Mrs. Savita Ladu Haravalkar

52 yrs/F

Date: 15-02-2024

REF. BY: MEDI WHEEL

X-RAY Chest PA

Lungs are clear.

Hilar and the mediastinal shadows are normal.

Pleura, the c.p angles are clear.

Cardiac aortic Silhouette is normal

Soft tissues of the chest wall and Bony cage are normal.

Impression: Normal

.....
Pathologist/Analyst

CITY LAB

(Clinical laboratory)

Dr Madkaikar's City hospital
"Ashirwad bldg, 1st floor ,
opp meenaxi hotel,
Isidor Baptista road,
Margao- Goa 403601
Ph. : 2714354

NAME: Mrs. Savita Ladu Haravalkar

52 yrs/F

Date: 15-02-2024

REF. BY: MEDI WHEEL

General Examination & Lifestyle

Height: 138cms

Weight: 37 kgs BMI : 19.4

B.P: 110/80 mmHg Diet : Mix

Pulse Rate: 63 per min

Personal H/o: 1) illness, fracture, operation, hospitalization, Hypertension, Diabetes and IHD : No

Past/ Family H/o: Diabetes, TB, Asthma, Hypertension, Allergy and IHD : No

System Examination

CVS: Normal RS : Normal

CNS: Normal

Abdomen: Normal

Others

Hernia: Nil

Varicose Veins: Nil

Extremities: Nil

Deformities: Nil

Skin: Normal

EYE CHECKUP :

- Far Vision : Right Eye- 6/6 Left Eye- 6/6 (With Glasses)
- Near Vision : Right Eye – N/5 Left Eye-N/6 (With Glasses)
- Color Vision: Normal.

.....
Pathologist/Analyst

CITY LAB

(Clinical laboratory)

Dr Madkaikar's City hospital
"Ashirwad bldg, 1st floor ,
opp meenaxi hotel,
Isidor Baptista road,
Margao- Goa 403601
Ph. : 2714354

NAME: Mrs. Savita Ladu Haravalkar

52 yrs/F

Date: 15-02-2024

REF. BY: MEDI WHEEL

THYROID FUNCTION TEST

<u>Investigation</u>	<u>Observed Value</u>	<u>Ref. Range</u>	<u>Unit</u>
T3	99	80 - 200	ng/dL
T4	5.9	4.8-12.7	µg/dl
TSH	2.56	0.55 – 4.78	µIU/ml

Sample : Serum.

Method : FULLY AUTOMATED ELFA METHOD

PAP SMEAR REPORT

Specimen Type : Conventional pap smear

Adequacy of Specimen : Satisfactory for Evaluation

Cells : Superficial & Intermediate Squamous Epithelial Cells. NO evidence of atypia.

Interpretation of (negative)

Non malignant abnormalities: Mild inflammatory smear

Interpretation of epithelial

Cell Abnormalities : Negative for Intraepithelial lesion or Malignancy

Recommendation Repeat PAP Smear after antibiotic therapy

Other cancers : -----

.....
Pathologist/Analyst

CITY LAB

(Clinical laboratory)

Dr Madkaikar's City hospital
"Ashirwad bldg, 1st floor ,
opp meenaxi hotel,
Isidor Baptista road,
Margao- Goa 403601
Ph. : 2714354

NAME: Mrs. Savita Ladu Haravalkar

52 yrs/F

Date: 15-02-2024

REF. BY: MEDI WHEEL

REPORT

TEST	PATIENT'S VALUE	REFERANCE RANGE
1) 25 OH- VITAMIN D (TOTAL) (TECHNOLOGY C.L.I.A)	18.0 ng/ml	DEFICIENCY : <20 ng/ml INSUFFICIENCY : 20-<30 ng/ml SUFFICIENCY : 30-100 ng/ml TOXICITY : >100 ng/ml
2) VITAMIN B-12	374 pg/ml	211-911 pg/ml

.....
Pathologist/Analyst

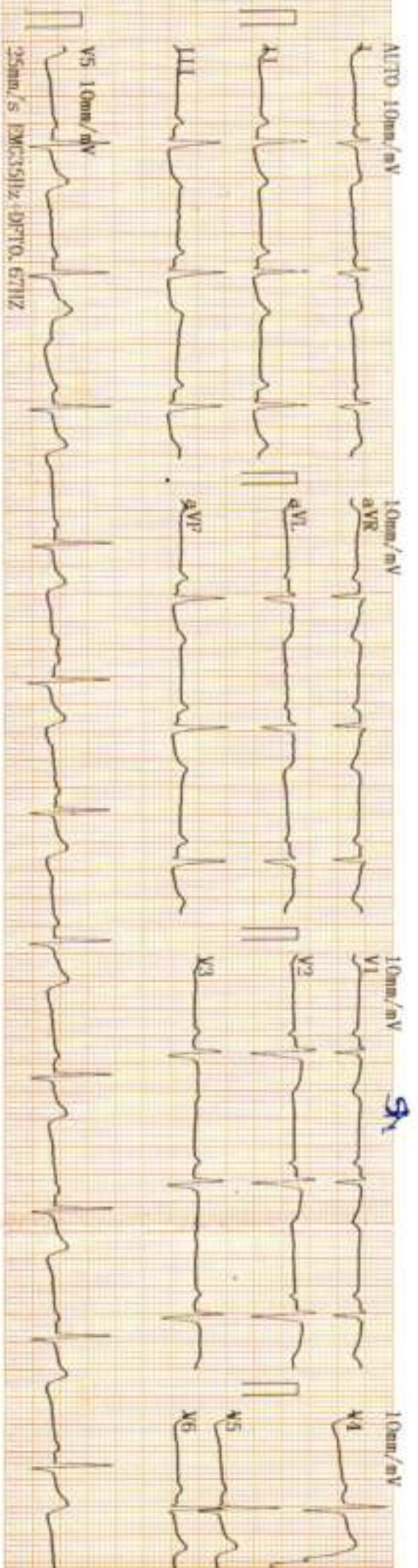

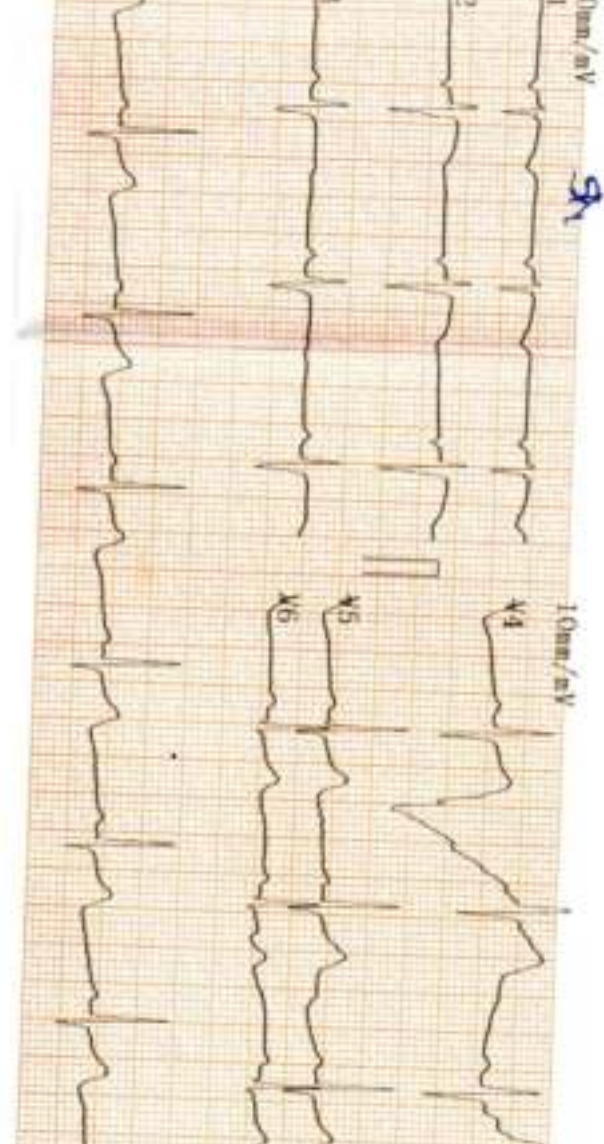

2024-02-15 09:27

ID :
 Name : savita
 Sex : Female Age : 52
 Height : cm Weight : kg
 SYS : mmHg DIA : mmHg
 HR : bpm : 63
 PR Interval : ms : 158
 P Duration : ms : 100
 QRS Duration : ms : 82
 T Duration : ms : 257
 QT/QTc : ms : 389/398
 P/QRS/T Axis : deg : 180.7/95.9/12.2
 R(V5)/S(V1) : mV : 1.02/0.46
 R(V5) : mV : 1.48
 S(V1) : mV : 1.48

<< Conclusions >>

Normal Sinus Rhythm
 Longitudinal Right axis deviation,
 Normal ECG.

Sudhir

DR. SUDHIR SHET
 M.D.
 CONSULTANT PHYSICIAN
 Reg. No. GMC 3176

Physician



SAVITA HARAVALKAR 52/F 2024
CITY LAB AND DIAGNOSTIC



भारतीय विधिपरिषद् वद्वयान प्रविधिकरण

भारत सरकार

Unique Identification Authority of India
Government of India

Enrollment No.: 119020198006253

26/03/2012

7th
Kajjala Kundas Gauthankar

H no-411j

near govt. primary school naravanda Colam

Colam, South Goa

Goa 403410



119020198006253



आपका **आधार** क्रमांक / Your **Aadhaar** No. :

3307 9968 1608

आधार — आम आदमी का अधिकार



भारत सरकार

GOVERNMENT OF INDIA

Kajjala Kundas Gauthankar

Year of Birth : 1971

Female



3307 9968 1608



आधार — आम आदमी का अधिकार

Dr. Raj R. Madhakar
M.B.B.S., D.C.C., D.M.D., F.D.S. (Dent)
Dentistry, Orthodontics & Maxillofacial
Surgery & Maxillofacial Prosthodontics



GPS Map Camera



Margao, Goa, India

16 Suites Margao, 3rd Floor, Kamat Building, near Old Hari Mandir, Sanscar Society, Margao, Goa 403601, India

Lat 15.270655°

Long 73.961514°

15/02/24 09:12 AM GMT +05:30

CITY LAB AND DIAGNOSTIC CENTRE

Patient Details Date: 15-Feb-24 Time: 12:47:57 PM
 Name: Savita Ladu Haravalkar ID: 1073
 Age: 52 y Sex: F Height: 138 cms Weight: 37 Kgs
 Clinical History:

Medications:

Test Details

Protocol: Bruce Pr.MHR: 168 bpm THR: 151 (90 % of Pr.MHR) bpm
 Total Exec. Time: 12 m 9 s Max. HR: 147 (88% of Pr.MHR) bpm Max. Mets: 14.90
 Max. BP: 150 / 100 mmHg Max. BP x HR: 22050 mmHg/min Min. BP x HR: 5200 mmHg/min
 Test Termination Criteria: BP behaviour

Protocol Details

Stage Name	Stage Time (min : sec)	Mets	Speed (mph)	Grade (%)	Heart Rate (bpm)	Max. BP (mm/Hg)	Max. ST Level (mm)	Max. ST Slope (mV/s)
Supine	0:57	1.0	0	0	70	110/80	-1.27 III	1.77 V2
Standing	0:13	1.0	0	0	74	110/80	-1.27 III	1.77 V2
Hyperventilation	0:20	1.0	0	0	65	110/80	-3.40 III	-3.54 III
1	3:0	4.6	1.7	10	94	120/80	-3.18 V1	3.18 V2
2	3:0	7.0	2.5	12	111	130/80	-3.40 III	4.25 V1
3	3:0	10.2	3.4	14	131	140/90	-4.25 III	-3.89 III
4	3:0	13.5	4.2	16	147	150/100	-4.45 III	5.31 aVF
Peak Ex	0:9	14.9	5	18	145	150/100	-1.49 III	5.31 V4
Recovery (1)	2:0	1.8	1	0	94	150/100	-3.18 III	5.66 II
Recovery (2)	2:0	1.0	0	0	79	130/90	-1.49 II	2.48 II
Recovery (3)	2:0	1.0	0	0	78	120/80	-2.55 II	1.77 V3
Recovery (4)	0:5	1.0	0	0	75	120/80	-1.49 III	1.42 V3

HR x Stage

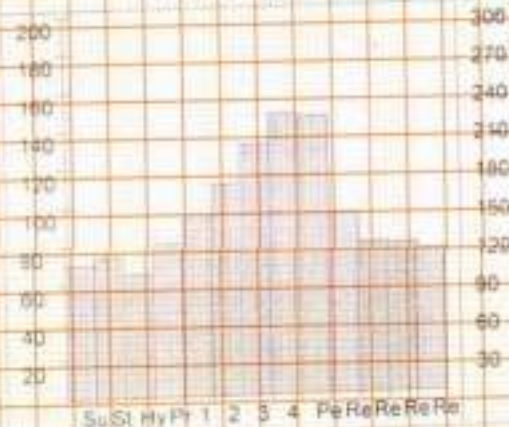

BP x Stage

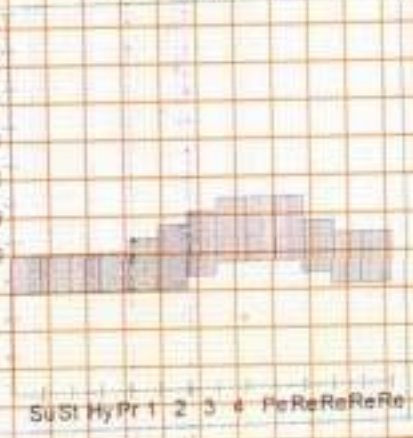

Mets x Stage



CITY LAB AND DIAGNOSTIC CENTRE

Patient Details

Date: 15-Feb-24

Time: 12:47:57 PM

Name: Savita Ladu Haravalkar ID: 1073

Age: 52 y

Sex: F

Height: 138 cms

Weight: 37 Kgs

Interpretation

The patient exercised according to the Bruce protocol for 12 m 9 s achieving a work level of Max. METS: 14.90. Resting heart rate initially 70 bpm, rose to a max. heart rate of 147 (88% of Pr.MHR) bpm. Resting blood Pressure 110 / 80 mmHg, rose to a maximum blood pressure of 150 / 100 mmHg.

Normal TMT Report.



DR. SUDHIR SHET

M.D.
CONSULTANT PHYSICIAN
Reg. No.: GMC 3176

Ref. Doctor: Mediwheel

Doctor: -----

(Summary Report edited by user)

CITY LAB AND DIAGNOSTIC CENTRE

Test Report

Savita Lodu Haravalkar (52 F) ID: 1073 Date: 15-Feb-24 Exec Time: 0 m 0 s Stage Time: 0 m 51 s HR: 72 bpm
 Protocol: BRUCE Speed: 0 mph Grade: 0 % (THR: 151 bpm) B.P: 110 / 80

ST Level ST Slope (mm) (mV/s)
 V1 0.2 0.0
 V2 -0.4 -0.4
 V3 -1.3 -1.1
 V4 -0.2 -0.4
 V5 1.1 1.1
 V6 -0.6 -0.4

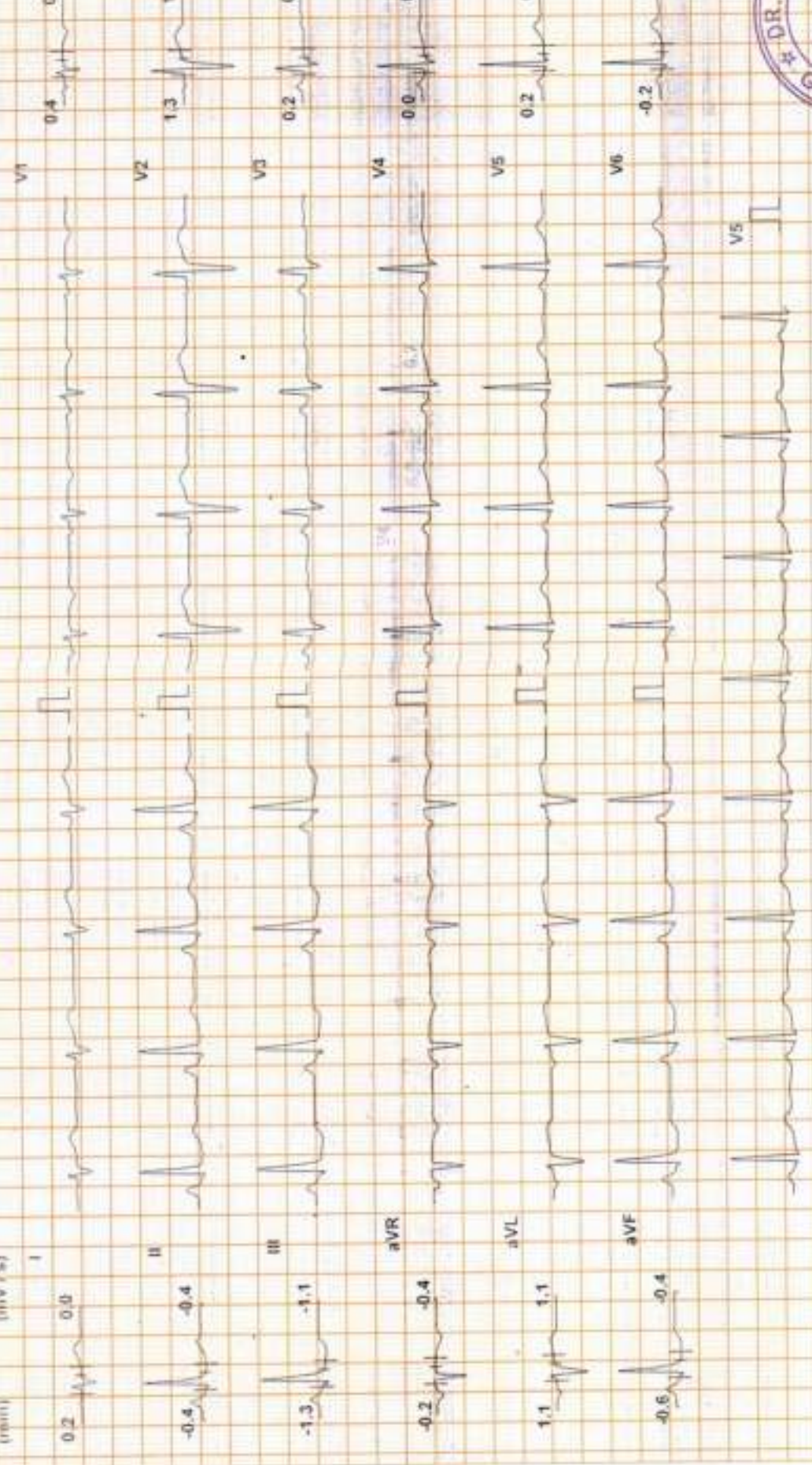

ST Level ST Slope (mm) (mV/s)
 V1 0.4 0.0
 V2 1.3 1.3
 V3 0.2 0.7
 V4 0.0 0.7
 V5 0.2 0.4
 V6 -0.2 0.0

Chart Speed: 25 mm/sec Filter: 35 Hz
 Scale: Standard V (5T) Mains Filt: ON Amp: 5 mm
 Pac J = J + 60 ms J - P + 60 ms Pac J = J + 60 ms
 Linked Median



Shr

CITY LAB AND DIAGNOSTIC CENTRE

Test Report

Savita Ladu Harovalkar (52-F)

ID: 1073

Date: 15-Feb-24

Exec Time: 0 m 0 s

Stage Time: 0 m 7 s

HR: 70 bpm

Protocol: Bruise

Stage: Standing

Speed: 0 mph

Grade: 0%

THR: 151 bpm

B.P: 110/60

ST Level (mm) ST Slope (mV/s)

ST Level (mm) ST Slope (mV/s)

0.4 0.7

0.2 0.0

-0.4 0.0

1.5 1.8

-1.7 -1.4

0.4 0.7

-0.2 -0.7

0.2 0.7

1.3 1.4

0.0 0.0

-1.3 -0.7

0.0 0.0



V5



Chart Speed: 25 mm/sec
Scholar: Spalter V431

Filter: 35 Hz

Mains Filtr: ON

Amp: 5 mm

(60 + R - 60 ms) J = R + 60 ms

Post J = J + 60 ms

Linked Median

5/24

CITY LAB AND DIAGNOSTIC CENTRE

Test Report

Savita Ladu Haravalkar (52 F) ID: 1073 Date: 15-Feb-24 Exec Time: 0 m 0 s Stage Time: 0 m 14 s HR: 75 bpm
 Protocol: Bruce Stage: Hyperventilation Speed: 0 mph Grade: 0 % (HR: 151 bpm) B-P: 110/80

ST Level (mm) ST Slope (mV / s)
 I -0.2 0.4 V1 1.1 1.8

II -0.2 0.7 V2 0.8 0.7

III -0.2 1.4 V3 0.6 0.0

aVR 0.2 0.4 V4 0.4 0.4

aVL -0.2 0.4 V5 1.3 1.8

aVF -0.2 1.1 V6 -0.8 1.1



Chart Speed: 25 mm/sec Filter: 35 Hz Mains Fil. ON Amp: 5 mm Post: J + J + 50 ms Linked Median
 Schler-Spotter V 4.01

CITY LAB AND DIAGNOSTIC CENTRE

Test Report

Savita Ladu Haravalkar (52 F) ID: 1073 Date: 15-Feb-24 Exec Time: 2 m 54 s Stage Time: 2 m 54 s HR: 112 bpm
 Protocol: Bruce Speed: 1.7 mph Grade: 10% THR: 151 bpm B.P: 120/80

ST Level (mm) ST Slope (mV/s)
 V1 0.0 0.7 V2 -1.3 -0.4 V3 -1.3 -0.7 V4 0.8 0.0 V5 0.8 0.7 V6 -1.7 -0.4

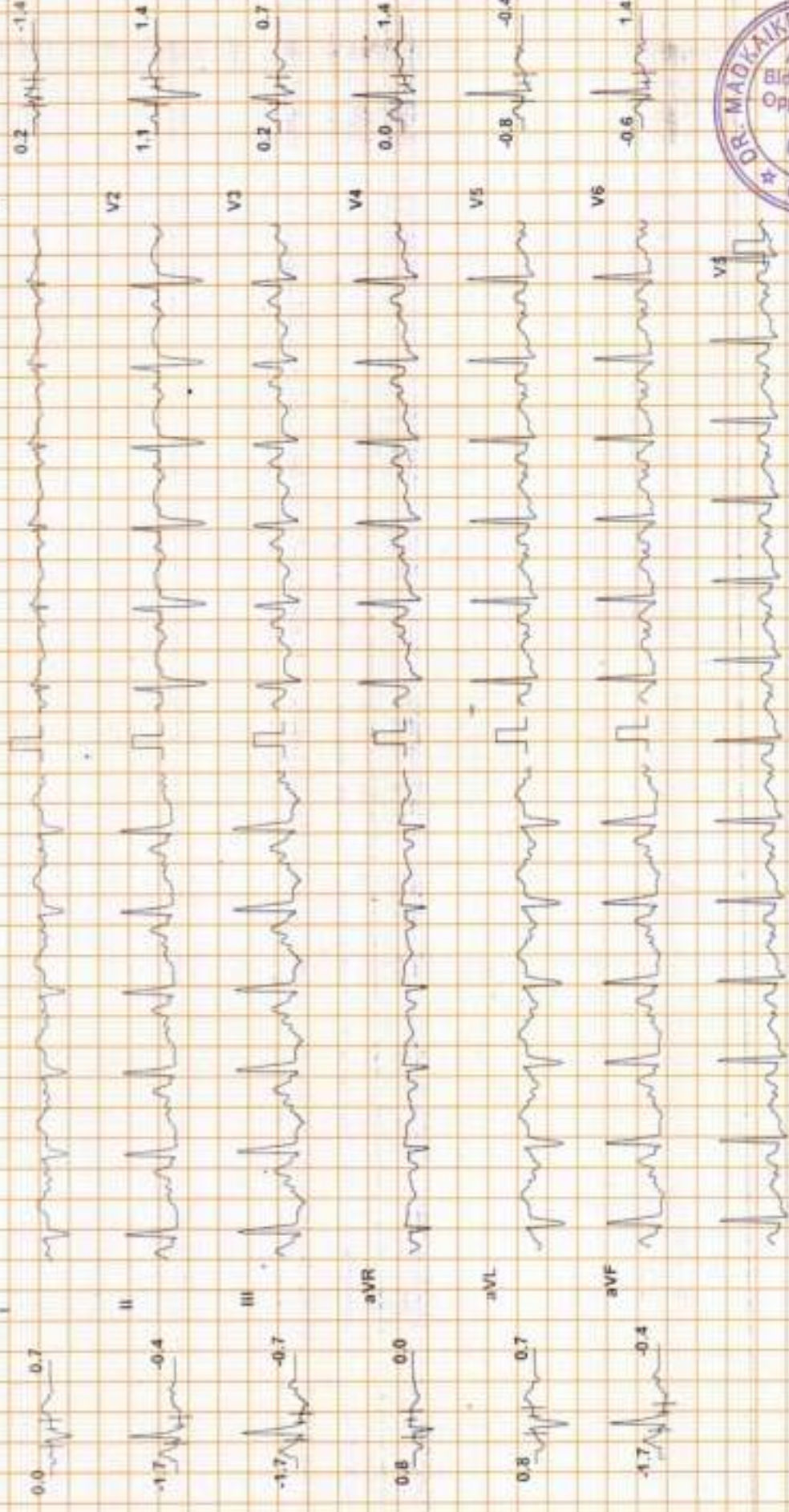

Chart Speed: 25 mm/sec Filter: 35 Hz
 Iso = R - 60 ms J = R + 60 ms Pwd J + J + 60 ms
 Mains Filtr: ON Amp: 5 mm
 Linked Median



Chart Speed: 25 mm/sec
 Filter: 35 Hz

CITY LAB AND DIAGNOSTIC CENTRE

Savita Ladu Haravalkar (52 F)

Test Report

Protocol: Bruce Date: 15-Feb-24 Eked Time: 5 m 54 s Stage Time: 2 m 54 s HR: 112 bpm
 Speed: 2.5 mph Grade: 12 % (THR: 151 bpm) BP: 130/80

ST Level (mm) ST Slope (mV/s)
 V1 1.5 3.2 ST Level (mm) ST Slope (mV/s)
 V2 -0.8 0.0 V1 0.0 2.1
 V3 -2.8 -3.9 V2 0.4 1.1
 aVR -0.4 -1.8 V3 -2.3 0.4
 aVL 2.1 3.2 V4 -1.5 1.1
 aVF -1.9 -1.9 V5 -1.1 0.0
 V6 -1.3 -0.4

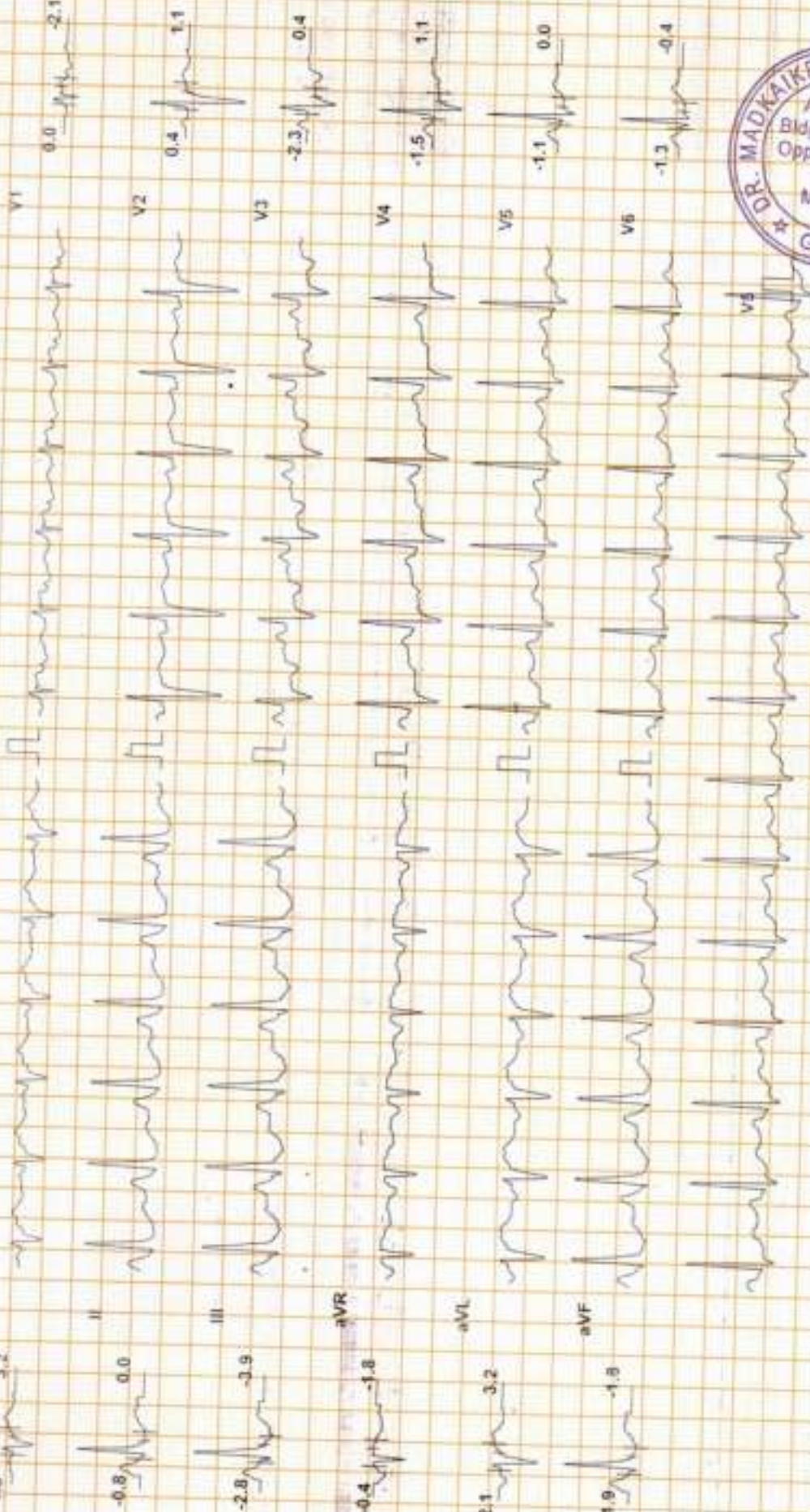

Chart Speed 25 mm/sec
 Scale: Standard V x 5
 Mains Filtr. ON Amp: 5 mm
 50 - R - 60 ms J - R - 69 ms P - J - 60 ms
 Filler: 35 Hz
 Linked Median

db

CITY LAB AND DIAGNOSTIC CENTRE

Test Report

Sayita Lodu Haravalkar (52 F) ID: 1073 Date: 15-Feb-24 Exac Time: 8.m 54 s Stage: Iuse 2.m 54 s HR: 143 bpm
 Protocol: Bruce Speed: 3.4 mph Grade: 14 % (THR: 151 bpm) B.P: 140/90

ST Level (mm)	ST Slope (mV/s)
0.4	1.1
-3.6	0.4
-4.5	-1.4
1.7	-0.7
2.1	1.1
-3.8	-0.4

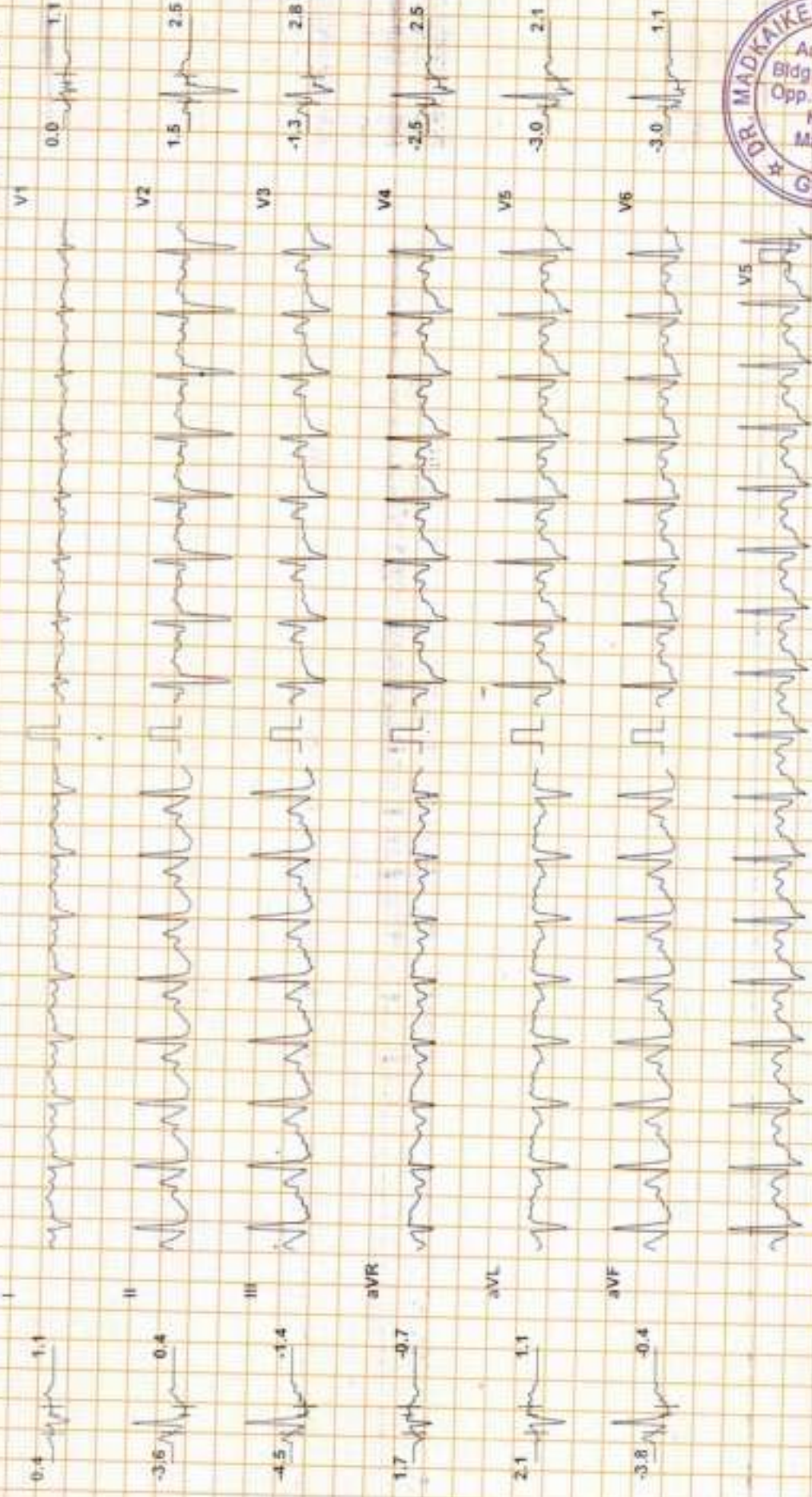

Chart Speed: 25 mm/sec Filter: 35 Hz Main's Filt: ON Amp: 5 mm
 Scale: Standard V 4.5 mV = 10 mm Paper: J x J = 40 mm Linked Median



CITY LAB AND DIAGNOSTIC CENTRE

Test Report

HR: 144 bpm
B.P: 150/70

Date: 15-Feb-24
Exec Time: 12 m. 3 s
Stage Time: 0 m. 3 s
(THR: 151 bpm)

Speed: 5 mph
Grade: 18 %

ID: 1073
Stage: Peak Ex

Savita Ladu Haravalkar (52 F)
Protocol: Bruce

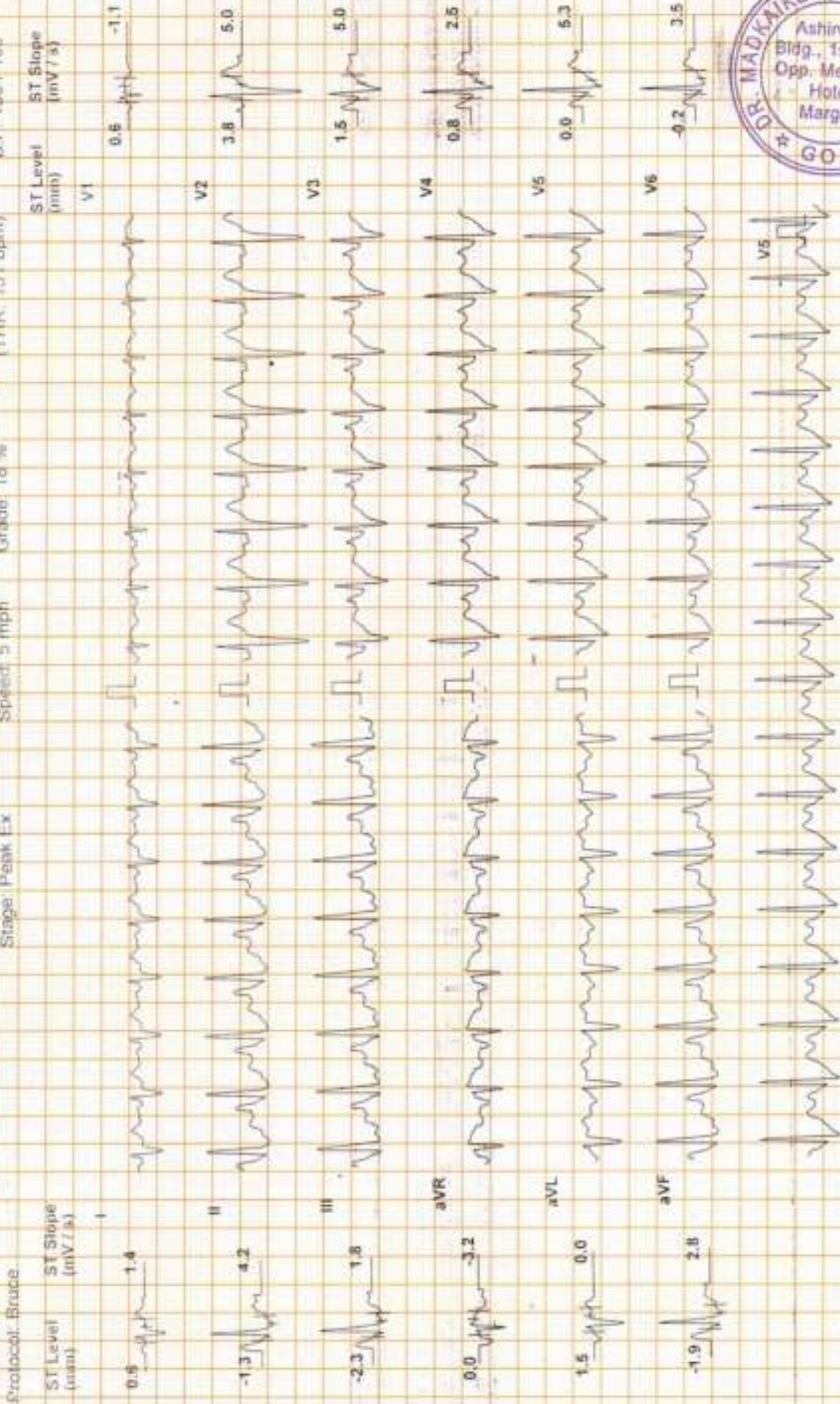

Chart Speed: 25 mm/sec
Filter: 35 Hz
Mains Fil: ON
Amp: 5 mm
P-R = 60 ms
J-R = 60 ms
Post J = 60 ms
Linked Medium

CITY LAB AND DIAGNOSTIC CENTRE

Test Report

Savita Laxmi Haravalkar (52 F) Date: 15-Feb-24 Exer. Time: 12 m 9 s Stage Time: 1 m 54 s HR: 89 bpm

Protocol: Bruise Stage: Recovery(1) Speed: 1 mph Grade: 0% (THR: 151 bpm) B.P: 150 / 100

ST Level (min) ST Slope (mV / s) ST Level (min) ST Slope (mV / s)

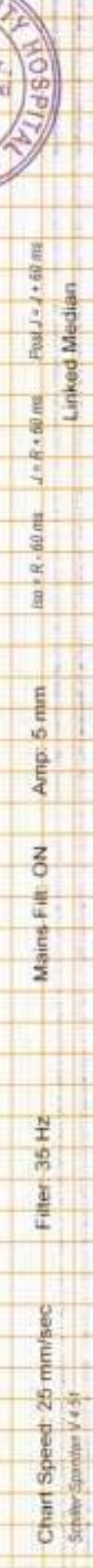

Chart Speed: 25 mm/sec Filter: 35 Hz Amp: 5 mm Mains: Filtr: ON Iso: R - 60 ms J - R - 60 ms Post J - T + 60 ms

Linked Median



Test Report

CITY LAB AND DIAGNOSTIC CENTRE



ID: 1073
 Date: 15-Feb-24
 Stage: Recovery(2)
 Speed: 0 mph
 Grade: 0 %
 Exec Time: 12 m 0 s
 Stage Time: 1 m 54 s
 HR: 81 bpm
 BP: 130/90
 (THR: 151 bpm)

Savita Ladu Haravalkor (52 F)

Protocol: Bruce

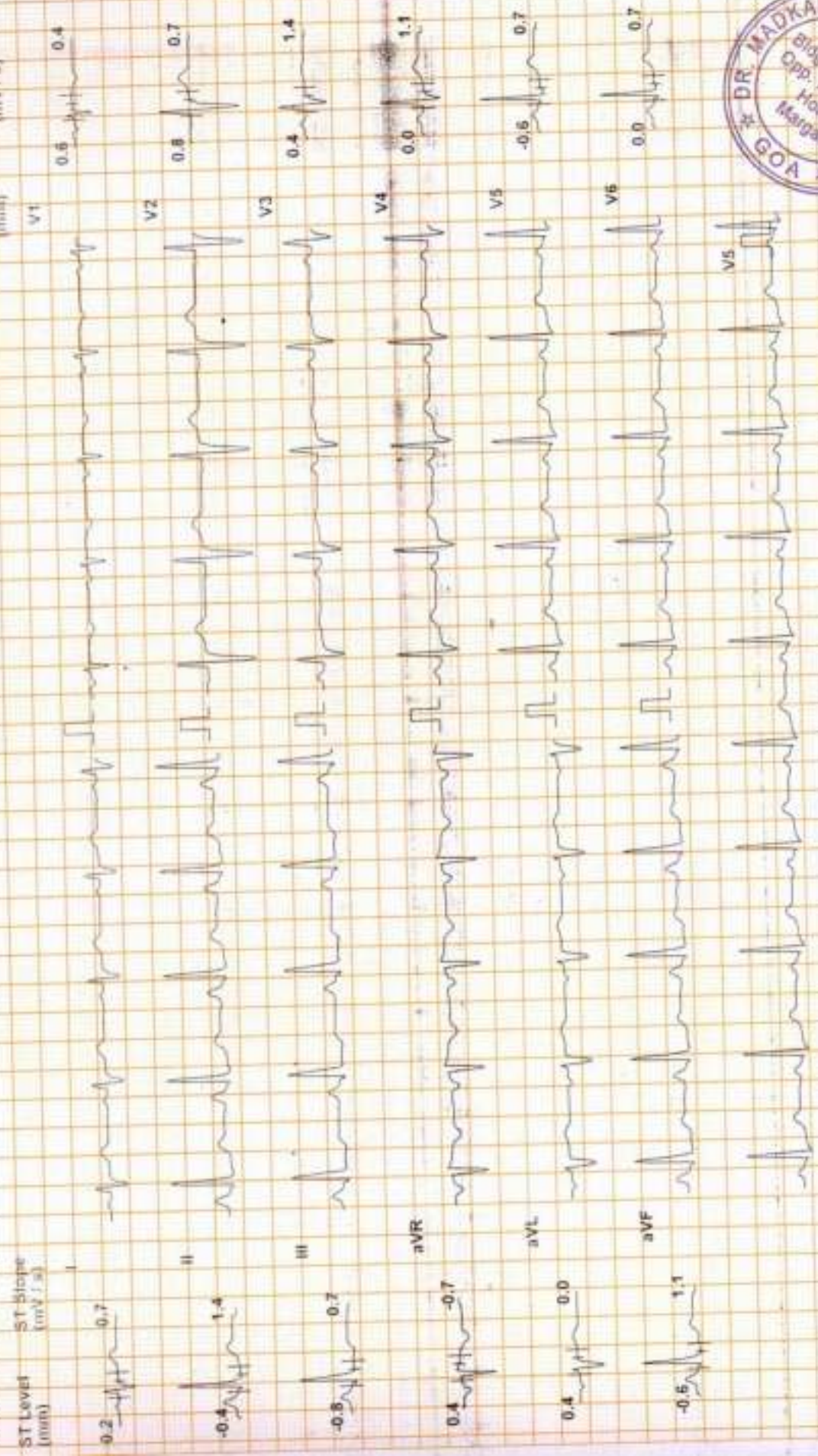

Chart Speed: 25 mm/sec
 Filter: 35 HZ
 Mains Filt: ON
 Amp: 5 mm
 Paper: R - 60 mm, J - R - 60 mm, Lead I - J - 60 mm
 Linked Median

CITY LAB AND DIAGNOSTIC CENTRE

Test Report

Savita Ladu Haravalkar (52 F)

ID-1073

Date: 15-Feb-24

Exec Time: 12 m 9 s

Stage Time: 1 m 54 s

HR: 81 bpm

Protocol: Bruce

Stage Recovery(3)

Speed: 0 mph

Grade: 0 %

(THR: 15) bpm

HR: 130 / 90

ST Level (mm)

ST Slope (mV/s)

ST Level (mm)

ST Slope (mV/s)

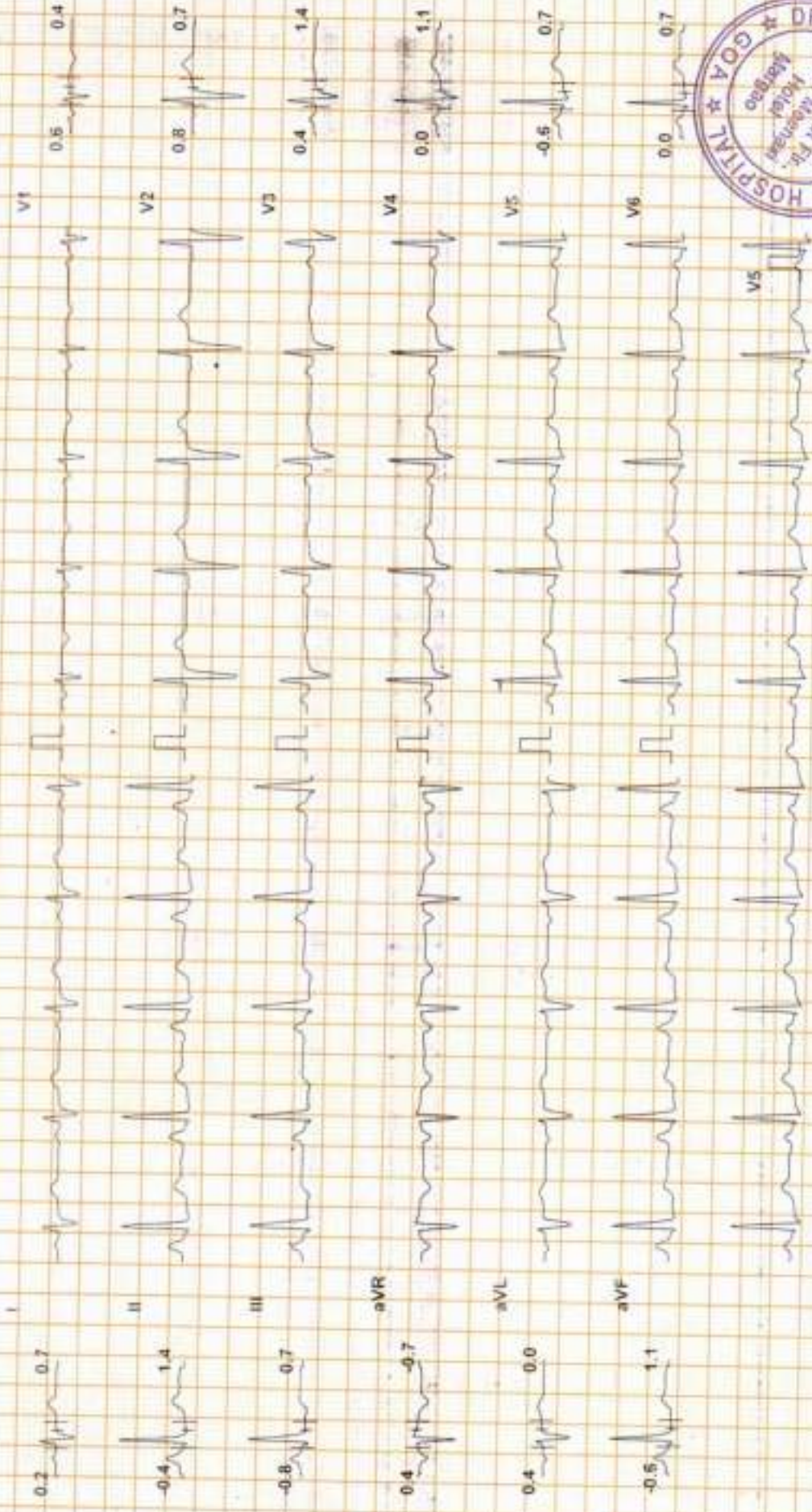

Chart Speed: 25 mm/sec
 Filter: 35 Hz
 Mains Filt: ON
 Amp: 5 mm
 No. - R - 60 ms
 J - R - 60 ms
 Post J - J - 60 ms
 Linked Median

CITY LAB AND DIAGNOSTIC CENTRE

Test Report

Savita Ladu Haravalkar (52 F)

ID: 1073

Date: 15 Feb 24

Exec Time: 12 m 9 s

Stage: Recovery(4)

1 m 54 s

Protocol: Bruce

Speed: 0 mph

Grade: 0%

(THR: 151 bpm)

B.P: 130/90

ST Level (mm)

ST Slope (mV/s)

ST Level (mm)

ST Slope (mV/s)

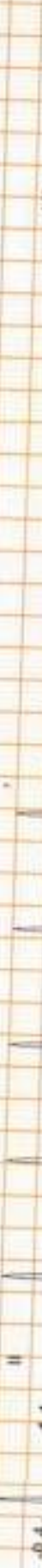

Chart Speed: 25 mm/sec
Schiller Standard V.4.5

Filter: 35 Hz

Mains Fil: ON

Amp: 5 mm

Wp - R - 50 mm

J - R - 50 mm

Pap - J - 60 mm

Linked Median

Dr. Madhukar's
CITY ULTRASOUND CLINIC

Name: Mrs Savita Harvalkar

Age: 53yrs /F

Date: 15/02/2024

REF by: Mediwheel

ABDOMINAL SONOGRAPHY

- LIVER** : Normal size. No focal lesion seen.
Intrahepatic branching of hepatic & portal radicles within
Normal limits.
- GALL-BLADDER:** Is contracted. No mass. . No free fluid is seen around
the gall bladder. No radio dense calculus seen.
- SPLEEN** : Is normal in size and normal echotexture l. No focal lesion seen.
- PANCREAS** : Normal size and Shape
- RIGHT KIDNEY:** is normal is size.8.07x3.27cms
Pelvi calyceal system appears normal,
No calculus / hydronephrosis.
- LEFT KIDNEY** : Is normal in echotexture .size 9.27x6.15x4.92cms
No hydronephrosis.
- PARA AORTIC REGION** : Appears Normal
- URINARY BLADDER** : NORMAL .
- UTERUS:** Post menopausal status Atrophic uterus. B/L ovaries normal senile.
- No free fluid is noted in the pelvis.

IMPRESSION: NO SIGNIFICANT ABNORMALITY DETECTED.



Dr. R.N. Madhukar
SONOLOGIST

CITY HOSPITAL

(Dr. R.N. Madhukar)

St

Dr Madkaike's
CITY ULTRASOUND CLINIC

Name: Savita Harvalkar

53yrs /female

Ref by: Mediwheel

Date: 15/02/2024

SONOMAMMOGRAPHY

Bilateral breast appears normal.

No evidence of any mass lesion noted on both the side.

The subareolar tissue appears normal.

Both the axillary regions appear normal.

No evidence of any lymph nodes noted on either side.

IMPRESSION : NO ABNORMALITY DETECTED.NORMAL STUDY



R.N. Madkaike
SONOLOGIST

Dr. R.N. Madkaike

Sh