



Pathology Department



Patient's name : JAY R RATHOD
 Age/Sex : 36 Years/Male
 Referred by : MEDI WHEEL
 Collection Time : 09:27

Reg. ID : P-8536-23
 Accession : 23673
 Order Dt/time : 09/03/2024 09:27

Complete Blood Count

Sample Type: EDTA

Test Name	Result	Units	Biological Reference Interval
<u>Blood Counts</u>			
Haemoglobin :	15.7	Gms%	13.5 - 18.0
Total R.B.C. :	4.29	mill/c.mm	4.7 - 6.0
Total W. B. C. :	7890	/cu mm	4000 - 10500
Platelet Count :	320000	/cu.mm	1,50,000 - 4,50,000
<u>Differential Count</u>			
Neutrophils :	60	%	40 - 70
Lymphocytes :	35	%	20 - 40
Eosinophils :	03	%	1 - 4
Monocytes :	02	%	2 - 6
Basophils :	00	%	0 - 01
<u>Blood Indices</u>			
P. C. V. :	45.4	%	42 - 52
M. C. V. :	105.7	fl	78 - 100
M.C.H. :	36.6	pg	27 - 31
M. C. H. C. :	34.6	%	32 - 36
R.D.W. :	14.1	%	11.5 - 14.0
<u>E.S.R.(Westergren Method)</u>			
After one hour :	06	mm/hr	1 - 7

TESTS DONE ON FULLY AUTOMATED HEMATOLOGY ANALYZER:

Dr. Gayatri M. Mehta
 M. D. Patho)
 Reg. No. : G-32215

DR GAYATRI MEHTA
 MD(PATHOLOGY)

DR. ANAND D. PARIKH
 MD(PATHOLOGY)

LAB USE ONLY (Entered by :GM Enter Date/Time:09/03/2024 16:19:00) (Verify by :GM Verify Date/Time:09/03/2024 16:19:00)



Vidhi Diagnostics | Pathology Department

L-86, Swatantra Senani Nagar, Opp. Akhbarnagar Petrol Pump, Nr. Akhbarnagar Circle, Nava-Vadaj, Ahmedabad - 380 013.

M. - Pathology : 8849893954, Ph. : 079-27821406, M. 98799 29406, 98250 09406, E-mail : vidhidiagnostics@gmail.com, Web. : www.vidhidiagnostics.com

Time (Pathology) : Mon. to Sat. 8.30 am to 8.00 pm, Sunday 9 am to 12 Noon

Pathology means science behind medicine

CT SCAN & CBCT FACILITY NOW AVAILABLE



Patient's name : JAY R RATHOD
Age/Sex : 36 Years/Male
Referred by : MEDI WHEEL
Collection Time : 09:27

Reg. ID : P-6536-23
Accession : 23673
Order Dt/time : 09/03/2024 09:27

Blood Group

Sample Type: EDTA sample.

Test Name	Result
BG :	" O "
RH :	POSITIVE
Remarks	Done by forward grouping method.

Blood Glucose

Sample Type: Serum

Test Name	Result	Units	Biological Reference Interval
Fasting Blood Glucose :	<u>123.0</u>	mg/dl	70 - 110
Urine Sugar :	NIL		Absent
<i>GOD-POD Method.</i>			

Blood Glucose

Sample Type: Serum

Test Name	Result	Units	Biological Reference Interval
Post Prandial Blood Glucose After 2hr. :	<u>161.0</u>	mg/dl	80 - 140
Urine Sugar :	Present (++)		Absent
<i>GOD-POD Method.</i>			

Dr. Gayatri M. Mehta
M. D. Patho)
Reg. No. : G-32215

DR GAYATRI MEHTA
MD(PATHOLOGY)

DR. ANAND D. PARIKH
MD(PATHOLOGY)

LAB USE ONLY (Entered by :GM Enter Date/Time:09/03/2024 18:19:00) (Verify by :GM Verify Date/Time:09/03/2024 18:54:00)



Vidhi Diagnostics | Pathology Department

L-86, Swatantra Senani Nagar, Opp. Akhbarnagar Petrol Pump, Nr. Akhbarnagar Circle, Nava-Vadaj, Ahmedabad - 380 013.

M. - Pathology : 8849893954, Ph. : 079-27621406, M. 98799 29406, 98250 09406, E-mail : vidhidiagnostics@gmail.com, Web. : www.vidhidiagnostics.com

Time (Pathology) : Mon. to Sat. 8.30 am to 8.00 pm, Sunday 9 am to 12 Noon

Pathology means science behind medicine

CT SCAN & CBCT FACILITY NOW AVAILABLE



Patient's name : JAY R RATHOD
Age/Sex : 36 Years/Male
Referred by : MEDI WHEEL
Collection Time : 09:27

Reg. ID : P-6536-23
Accession : 23673
Order Dt/time : 09/03/2024 09:27

Lipid Profile

Sample Type: Serum

Test Name	Result	Units	Biological Reference Interval
S. Cholesterol : <small>Oxidase-esterase method.</small>	214	mg/dl	0 - 200
S. Triglyceride : <small>Enzymatic Colorimetry method</small>	204.1	mg/dL	0 - 200
S. HDL - Cholesterol : <small>Serum by Enzymatic method.</small>	42.8	mg/dL	35 - 65
S. LDL - Cholesterol : <small>Serum by Enzymatic method</small>	130.38	mg/dL	0 - 130
S. VLDL - Cholesterol :	40.82	mg/dL	0 - 30
S. Chole/HDL.Ratio :	5		1 - 6
S. LDL / HDL Cholesterol Ratio :	3.05		0 - 3.5

Dr. Gayatri M. Mehta
M. D. Patho)
Reg. No. : G-32215

DR GAYATRI MEHTA
MD(PATHOLOGY)

DR. ANAND D. PARIKH
MD(PATHOLOGY)

LAB USE ONLY (Entered by :GM Enter Date/Time:09/03/2024 18:19:00) (Verify by :GM Verify Date/Time:09/03/2024 18:19:00)



Vidhi Diagnostics | Pathology Department

L-86, Swatantra Senani Nagar, Opp. Akhbarnagar Petrol Pump, Nr. Akhbarnagar Circle, Nava-Vadaj, Ahmedabad - 380 013.

M. - Pathology : 8849893954, Ph. : 079-27621406, M. 98799 29406, 98250 09406, E-mail : vidhidiagnostics@gmail.com, Web. : www.vidhidiagnostics.com

Time (Pathology) : Mon. to Sat. 8.30 am to 8.00 pm, Sunday 9 am to 12 Noon

Pathology means science behind medicine

CT SCAN & CBCT FACILITY NOW AVAILABLE



Pathology Department



Patient's name : JAY R RATHOD
Age/Sex : 36 Years/Male
Referred by : MEDI WHEEL
Collection Time : 09:27

Reg. ID : P-6536-23
Accession : 23673
Order Dt/time : 09/03/2024 09:27

HbA1C

Sample Type: EDTA

Table with 4 columns: Test Name, Result, Units, Biological Reference Interval. Row 1: HbA1C, 6.0, %, Non-diabetic: 4.2-6.2, Pre-diabetic: 6.3-7.2, Diabetic: 7.3-8.2. Row 2: Mean Blood Glucose of Last 03 months, 125.5, mg/dl.

Comment: *As per the new 2009 update of American Diabetes Association regarding HbA1C & Mean Blood Glucose relationship.
NOTE: This test is used to monitor diabetic patients compliance with the therapeutic regimen and logo It's level is proportional to both the average blood glucose concentration and the life span of the red blood cells (RBC) in circulation.

Dr. Gayatri M. Mehta
M. D. Patho)
Reg. No. : G-32215

DR GAYATRI MEHTA
MD(PATHOLOGY)

DR. ANAND D. PARIKH
MD(PATHOLOGY)

LAB USE ONLY (Entered by :GM Enter Date/Time:09/03/2024 18:19:00) (Verify by :GM Verify Date/Time:09/03/2024 18:20:00)



Vidhi Diagnostics | Pathology Department

L-86, Swatantra Sonari Nagar, Opp. Akhbarnagar Petrol Pump, Nr. Akhbarnagar Circle, Nava-Vadaj, Ahmedabad - 380 013.

M. - Pathology : 8849893954, Ph. : 079-27621406, M. 98799 29406, 98250 09406, E-mail : vidhidiagnostics@gmail.com, Web. : www.vidhidiagnostics.com
Time (Pathology) : Mon. to Sat. 8.30 am to 8.00 pm, Sunday 9 am to 12 Noon

Pathology means science behind medicine

CT SCAN & CBCT FACILITY NOW AVAILABLE



Patient's name : JAY R RATHOD
 Age/Sex : 36 Years/Male
 Referred by : MEDI WHEEL
 Collection Time : 09:27

Reg. ID : P-6536-23
 Accession : 23673
 Order Dt/time : 09/03/2024 09:27

BIOCHEMISTRY

Sample type :Serum

Test Name	Result	Units	Biological Reference Interval
Urea, (Serum by GLDH method) :	19.3	mg/dl	10 - 50
S.Uric acid, (Serum by Uricase method) :	4.5	mg/dl	3.4 - 7.0
Bun :	9	mg/dl	6-20
Creatinine, (Serum by Enzymatic reaction) :	0.77	mg/dl	0.5-1.2
S.G.P.T (ALT) : (Serum by IFCC method)	60.5	U/L	0 - 40
S.G.O.T (AST) : (Serum by IFCC method)	33.6	U/L	0 - 37
ALK.PHOSPHATASE : (Serum by PNP method)	71	U/L	40-129
G.G.T :	51.8	U/L	8 - 78
BILIRUBIN			
Total :	0.93	mg/dl	Up to 1.2
Direct :	0.45	mg/dl	0-0.7
Indirect :	0.48	mg/dl	0 - 0.5
SERUM PROTEINS			
Total Protein (Serum by Biuret method) :	6.89	gms/dl	6.4 - 8.5
Albumin (Serum by BCG method) :	4.41	gms/dl	3.97-4.94
Globulins :	2.48	gms/dl	2.3 - 3.5
A/G Ratio :	1.778		0.9 - 2.9

Dr. Gayatri M. Mehta
 M. D. Patho)
 Reg. No. : G-32215

DR GAYATRI MEHTA
 MD(PATHOLOGY)

DR ANAND D. PARIKH
 MD(PATHOLOGY)

LAB USE ONLY (Entered by :GM Enter Date/Time 09/03/2024 16:18:00) (Verify by :GM Verify Date/Time 09/03/2024 16:18:00)



Vidhi Diagnostics | Pathology Department

L-86, Swatantra Senani Nagar, Opp. Akhbaragar Petrol Pump, Nr. Akhbaragar Circle, Nava-Vadaj, Ahmedabad - 380 013.

M. - Pathology : 8849893954, Ph. : 079-27621406, M. 98799 29406, 98250 09406, E-mail : vidhidiagnostics@gmail.com, Web. : www.vidhidiagnostics.com

Time (Pathology) : Mon. to Sat. 8.30 am to 8.00 pm, Sunday 9 am to 12 Noon

Pathology means science behind medicine

CT SCAN & CBCT FACILITY NOW AVAILABLE



Pathology Department



Patient's name : JAY R RATHOD
Age/Sex : 36 Years/Male
Referred by : MEDI WHEEL
Collection Time : 09:27

Reg. ID : P-6536-23
Accession : 23673
Order Dt/time : 09/03/2024 09:27

Thyroid Function Test

Sample Type: Serum

Test Name	Result	Units	Biological Reference Interval
TOTAL T3 :	1.49	ng/ml	1.1 - 1.84
TOTAL T4 :	9.32	µg/dL	6.09 - 12.23
TSH(Ultra sensitive) :	3.17	µIU/mL	0.4001 - 4.049

Dr. Gayatri M. Mehta
M. D. Patho)
Reg. No. : G-32215

DR GAYATRI MEHTA
MD(PATHOLOGY)

DR. ANAND D. PARIKH
MD(PATHOLOGY)

LAB USE ONLY (Entered by :GM Enter Date/Time 09/03/2024 16:49:00) (Verify by :GM Verify Date/Time 09/03/2024 16:51:00)



Vidhi Diagnostics | Pathology Department

L-86, Swatantra Senani Nagar, Opp. Akhbarnagar Petrol Pump, Nr. Akhbarnagar Circle, Nava-Vadaj, Ahmedabad - 380 013.

M. - Pathology : 8849893954, Ph. : 079-27821406, M. 98799 29406, 98250 09406, E-mail : vidhidiagnostics@gmail.com, Web. : www.vidhidiagnostics.com

Time (Pathology) : Mon. to Sat. 8.30 am to 8.00 pm, Sunday 9 am to 12 Noon

Pathology means science behind medicine

CT SCAN & CBCT FACILITY NOW AVAILABLE



Pathology Department



Patient's name : JAY R RATHOD
Age/Sex : 36 Years/Male
Referred by : MEDI WHEEL
Collection Time : 09:27

Reg. ID : P-6536-23
Accession : 23673
Order Dt/time : 09/03/2024 09:27

Urine Analysis

Sample Type: Urine

Test Name	Result	Units	Biological Reference Interval
<u>Physical Examination</u>			
Quantity :	30	ml	0 - 500 ml
Colour :	Pale Yellow		Pale Yellow
Transparency :	Slight Turbid.		Clear
Reaction :	Acidic		4.6 - 8.0
Specific Gravity :	1.025		1.016 - 1.022
Sediment :	Present		
<u>Chemical Examination</u>			
Albumin :	Present (Faint Trace)		Absent
Sugar :	NIL		Absent
Acetone :	Absent		Absent
Bile Salts :	Absent		Absent
Bile Pigments :	Absent		Absent
Urobilogen :	Absent		Absent
Nitrites :	Absent		Absent
<u>Microscopic Examination</u>			
Red blood Cells :	1-2	/h.p.f	Absent
Pus Cells :	1-2	/h.p.f	Absent
Epithelial Cells :	2-3	/h.p.f	< 10.0
Amorphous :	Absent	/h.p.f	Absent
Bacteria :	Absent	/h.p.f	Absent
Crystals :	Absent	/h.p.f	Absent
Casts :	Absent	/h.p.f	Absent
Fungus :	Not seen	/h.p.f	Absent

Dr. Gayatri M. Mehta
M. D. Pathology
Reg. No. : G-32215

DR. GAYATRI MEHTA
MD(PATHOLOGY)

DR. ANAND D. PARIKH
MD(PATHOLOGY)



(Entered by : GM Enter Date/Time 09/03/2024 16:21:00) (Verify by : GM Verify Date/Time 09/03/2024 16:21:00)

Vidhi Diagnostics | Pathology Department

L-86, Swatantra Senani Nagar, Opp. Akhbaragar Petrol Pump, Nr. Akhbaragar Circle, Nava-Vadaj, Ahmedabad - 380 013.

M. - Pathology : 8849893954, Ph. : 079-27621406, M. 98799 29406, 98250 09406, E-mail : vidhidiagnostics@gmail.com, Web. : www.vidhidiagnostics.com

Time (Pathology) : Mon. to Sat. 8.30 am to 8.00 pm, Sunday 9 am to 12 Noon

Pathology means science behind medicine

CT SCAN & CBCT FACILITY NOW AVAILABLE



Pathology Department



Patient's name : JAY R RATHOD
Age/Sex : 36 Years/Male
Referred by : MEDI WHEEL
Collection Time : 09:27

Reg. ID : P-6536-23
Accession : 23673
Order Dt/time : 09/03/2024 09:27

Stool Examination

STOOL SAMPLE NOT RECEIVED

Dr. Gayatri M. Mehta
M. D. Patho)
Reg. No. : G-32215

DR GAYATRI MEHTA
MD(PATHOLOGY)

DR. ANAND D. PARIKH
MD(PATHOLOGY)

LAB USE ONLY (Entered by :GM Enter Date/Time:09/03/2024 5:00:00 PM) (Verify by :GM Verify Date/Time:09/03/2024 5:01:00 PM)



Vidhi Diagnostics | Pathology Department

L-86, Swatantra Senani Nagar, Opp. Akhbarnagar Petrol Pump, Nr. Akhbarnagar Circle, Nava-Vadaj, Ahmedabad - 380 013.

M. - Pathology : 8849893954, Ph. : 079-27621406, M. 98799 29406, 98250 09406, E-mail : vidhidiagnostics@gmail.com, Web. : www.vidhidiagnostics.com

Time (Pathology) : Mon. to Sat. 8.30 am to 8.00 pm, Sunday 9 am to 12 Noon

Pathology means science behind medicine

CT SCAN & CBCT FACILITY NOW AVAILABLE

Health Check up Booking Request(bobS10757), Beneficiary Code-151087

1 message

Mediwheel <wellness@mediwheel.in>
To: vidhidiagnostics@gmail.com
Cc: customercare@mediwheel.in

21 February 2024 at 14:47



Mediwheel
...Your wellness partner

011-41195959

Dear Vidhi Diagnostics

We have received a booking request for the details are following. Please provide your confirmation by clicking on the yes button.

Are you sure to confirm the booking? Yes No

Name : MRS. RATHOD SHRUTI JAY

Package Name : Mediwheel Full Body Health Checkup Male Below 40

Package Code :

Location : L-86 Swatantra - Senani Nagar , Opp- Akhbarnagar Bus Terminals, New Wadaj , Ahmedabad -13

Contact Details : 9687221227

E-mail id : SHRUTI.GAJJAR@bankofbaroda.com

Booking Date : 21-02-2024

Appointment Date : 09-03-2024

Member Information		
Booked Member Name	Age	Gender
Jay rathod	36 year	Male

Please login to your account to confirm the same. Also you mail us for confirmation

Hospital Package Name : Mediwheel Full Body Health Checkup Male Below 40

User Package Name : Mediwheel Full Body Health Checkup Male Below 40

21 Tests included in this Package :

- Stool Test
- Thyroid Profile
- ESR
- Blood Glucose (Fasting)
- General Physician Consultation
- TMT OR 2D ECHO
- Blood Group
- Blood Glucose (Post Prandial)
- Chest X-ray
- ECG
- USG Whole Abdomen
- Eye Check-up consultation
- Urine Sugar Fasting
- Urine Sugar PP
- Dental Consultation

- Urine analysis
- CBC
- HbA1c
- Lipid Profile
- Kidney Profile
- Liver profile

Thanks,
Mediwheel Team

You have received this mail because your e-mail ID is registered with This is a system-generated e-mail **Arcofemi Healthcare Limited**, please don't reply to this message.

Please visit to our **Terms & Conditions** for more informaion. This email is recieved because you are register with us [Click here to unsubscribe](#).

© 2024 - 25, Arcofemi Healthcare Pvt Limited.(Mediwheel)



Vidhi Diagnostics
L-86, Suratntra-Senani Nagar,
Opp. Akhbarnagar Bus Terminal,
Nr. Akhbarnagar Circle,
New Wadaj, Ahmedabad-13.

** normal ECG **
Sinus rhythm

Diagnosics
A. Suresh Babu
Dr. Avinash
Dr. Abhishek
New York, New York

ID: 12935
Name: jay rathod
Age: 36yrs
Sex: Male
Hospital: G-45946

HR : 77 bpm
PR : 140 ms
QRS : 90 ms
QT/QTc : 370/418 ms
P/QRS/T : 0/57/23 deg
RV5/SV1 : 1.489/-0.494 mv
RV5+SV1 : 1.983 mv

Need to be confirmed by doctor. Doctor Name:

09/03/2024

pulse! - 76 per min. NSR - wnl

0.67Hz - 35Hz AC 50Hz 25 mm/s 10 mm/mv

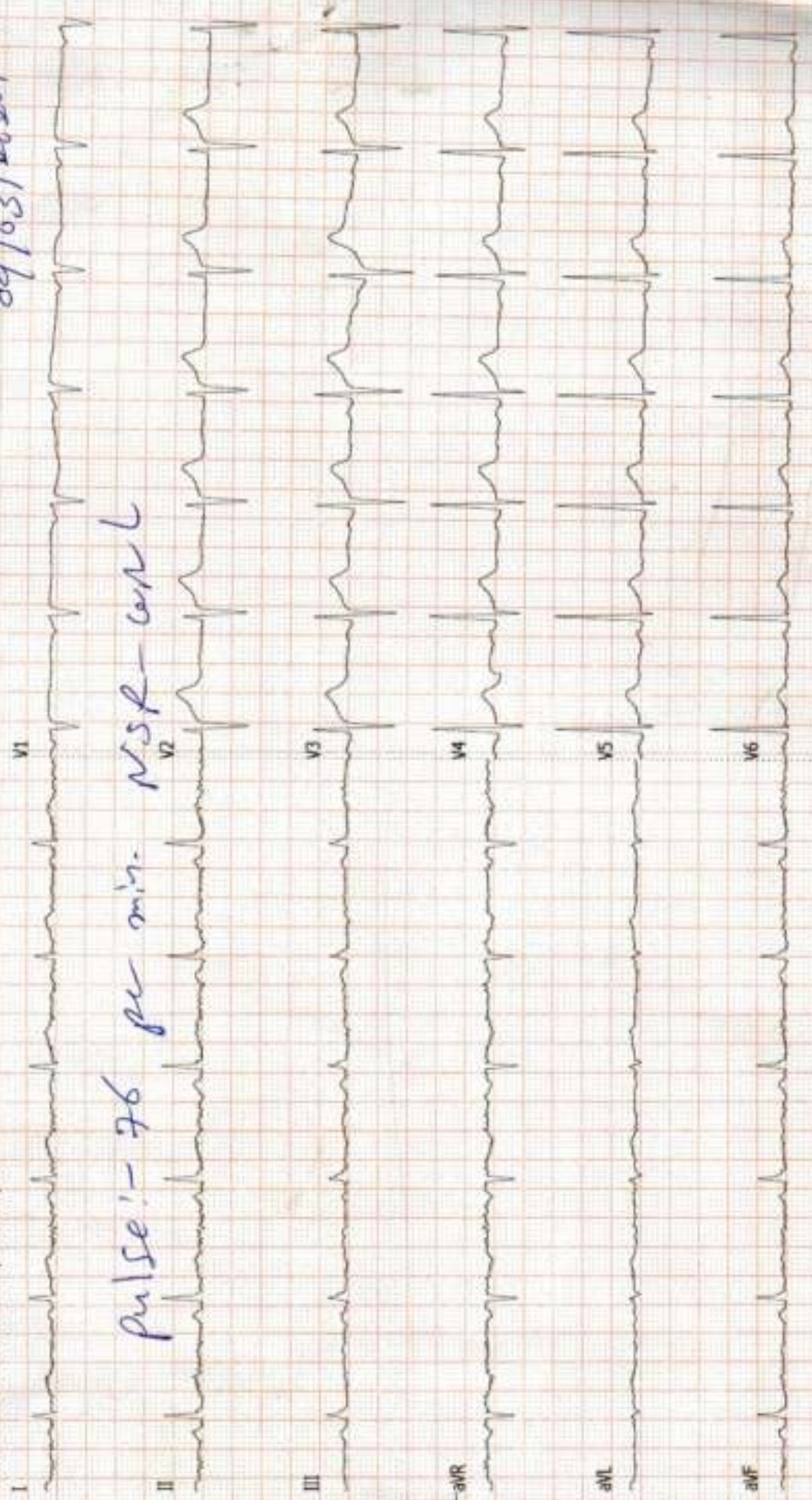

Dr. Dinesh S. Modh

M.D., D.M.R.E. (Radiodiagnosis)
Consultant Radiologist & Sonologist
Ex. Junior Lecturer, B.J. Medical College, Civil Hospital, A'bad.



DATE: 09/03/2024		
NAME: Jay R. Rethod		
AGE: 36 years male		
MEDICAL EXAMINATION:-		
HEIGHT: 171 cm	WEIGHT: 82 kg	
BP: 128/90 mm Hg	PULSE: 96 Permin	
SPO2: 99	TEMPRATURE: (N)	
RS: (N)	CVS: (N)	
ASYMTOMATIC		
HISTORY: No H/O DM, HTN, Thyroid or TB		
EYE CHECK-UP:-	RIGHT	LEFT
DISTANCE:	6/6	6/6
NEAR:	N/G	N/G
COLOR VISION:	Normal	Normal
DENTAL CHECK-UP: Oral Hygien is Normal No H/O Caries & Cavities is seen.		
ADV: HE/SHE IS MEDICALLY FIT		

Dr. Vidhi D. Modh
MBBS
Reg. No. G-74540

Vidhi Diagnostics
L-86, Swatantra-Senani Nagar,
Opp. Akhbarnagar Bus Terminals,
Nr. Akhbarnagar Circle,
New Wadaj, Ahmedabad-13.

ISO 9001:2015 Certified Diagnostics Center
Vidhi Imaging Center

L-86, Swatantra Senani Nagar, Opp. Indian Oil Petrol Pump, Akhbarnagar Circle, Nava Vada, Ahmedabad - 380 013.

Phone : (Radiology) 079-2762 1406 | M. 98799 29406, 98250 09406 | Time (Radiology) : Mon. to Sat. 9 am to 2 pm, 5 to 9 pm, Sunday 9 am to 12 Noon
E-mail : vidhidiagnostics@gmail.com, Website : www.vidhidiagnostics.com

Multislice CT Scan | CBCT-Dental Scan | Live 3D-4D Sonography | Colour Doppler | Echo Cardiography | Interventional Radiology | Maxillofacial Radiology | Fetal Medicine
Digital X-Ray | Digital Mammography | Digital OPG / TMJ | ECG / TMT / PFT / EEG / ENG | Audiometry | Pathology Laboratory | Health Check Up Plans | Pre Employment Check Up

CT SCAN & CBCT FACILITY NOW AVAILABLE

Dr. Dinesh S. Modh

M.D., D.M.R.E. (Radiodiagnosis)

Consultant Radiologist & Sonologist

Ex. Junior Lecturer, B.J. Medical College, Civil Hospital, A'bad.



Patient's name : JAY R RATHOD
Reg. ID : R-14165-23
Referred by : MEDI WHEEL

Age/Sex : 36 Years/Female
Accession : 23712
Date : 09/03/2024

USG ABDOMEN

LIVER: Liver is normal in size and bright in echotexture s/o fatty liver grade1. Intrahepatic biliary radicals appear normal.

Portal vein is normal in caliber. Common Bile duct is normal in course & caliber. No e/o calculus is seen in biliary tree.

GALL BLADDER: is distended & appear normal. No e/o calculus or cholecystitis is seen. GB wall thickness appears normal. No evidence of pericholecystic fluid is seen.

SPLEEN: Spleen is normal in size & shows normal echo texture. No evidence of diffuse or focal lesion is seen. Splenic vein appears normal.

PANCREAS: Pancreas appears normal in size & echotexture. No evidence of diffuse or focal lesion is seen. Main pancreatic duct is normal.

KIDNEY: Both kidneys appear normal in size and echopattern. Corticomedullary differentiation is maintained.

No evidence of calculus or hydronephrosis is seen on both sides.
Both supra renal region appear normal.

No evidence of pre & para aortic lymphadenopathy is seen.

Gas filled non-dilated bowel loops are seen in abdomen.

No evidence of free fluid is seen in abdomen.

No evidence of dilated or thickened bowel loops is seen.

Urinary bladder appears normal. No e/o calculus or mass lesion is seen.

Prostate appears normal in size & echopattern.

Thanks for reference.

Dr. Dinesh S. Modh
MD DMRE (Radiodiagnosis)

DR DINESH S. MODH

M.D. DMRE(RADIODIAGNOSIS)

ISO 9001:2015 Certified Diagnostics Center

Vidhi Imaging Center

L-86, Swatantra Senani Nagar, Opp. Indian Oil Petrol Pump, Akhbarnagar Circle, Nava Vada], Ahmedabad - 380 013.

Phone : (Radiology) 079-2762 1406 | M. 98799 29406, 98250 09406 | Time (Radiology) : Mon. to Sat. 9 am to 2 pm, 5 to 9 pm, Sunday 9 am to 12 Noon

E-mail : vidhidiagnostics@gmail.com, Website : www.vidhidiagnostics.com

Multislice CT Scan | CBCT-Dental Scan | Live 3D-4D Sonography | Colour Doppler | Echo Cardiography | Interventional Radiology | Maxillofacial Radiology | Fetal Medicine
Digital X-Ray | Digital Mammography | Digital OPG/TMJ | ECG/TMT/PFT/EEG/EMG | Audiometry | Pathology Laboratory | Health Check Up Plans | Pre Employment Check Up

CT SCAN & CBCT FACILITY NOW AVAILABLE

orn



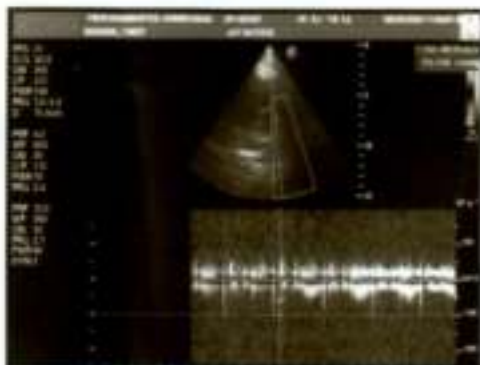

Dr. Dinesh S. Modh

M.D., D.M.R.E. (Radiodiagnosis)

Consultant Radiologist & Sonologist

Ex. Junior Lecturer, B.J. Medical College, Civil Hospital, A'bad.



Patient's name : JAY R RATHOD
Reg. ID : R-14165-23
Referred by : MEDI WHEEL

Age/Sex : 36 Years/Female
Accession : 23712
Date : 09/03/2024

2D- ECHO REPORT

FINAL CONCLUSION:

LV IS NORMAL SIZE. GOOD LV SYSTOLIC FUNCTION NO RWMA.
LVEF - 60%. NO CONCENTRIC LVH.
NORMAL LV COMPLANCE.
LA IS NORMAL SIZE. NO LA CLOT.
RV IS NORMAL SIZE. GOOD RV SYSTOLIC FUNCTION.
RA IS NORMAL SIZE.
MITRAL VALVE IS NORMAL. NO MS. MILD MR (15%). NO MVP.
AORTIC VALVE IS NORMAL. NO AS. NO AR.
TRICUSPID VALVE IS NORMAL. NO TR. RVSP-23 mmHg. NO PAH.

NO CLOT, NO VEGETATION, NO PERICARDIAL EFFUSION.

DIMENSIONS:

AORTA	2.8 C.M
LEFT ATRIUM	2.7 C.M
LVDD	4.6 C.M.
IVSD	1.0 C.M
PWD	1.0 C.M
LVDS	2.6 C.M.

COLOUR DOPPLER FINDING:

STRUCTURE	VELOCITY m/sec
	Max
PULMONARY VALVE	0.7
MITRAL VALVE	E : 0.7 A: 0.4
AORTIC VALVE	1.0

Dr. Avinash Bhaskar

DR AVINASH BHASKAR
CLINICAL CARDIOLOGIST
9924836431

ISO 9001:2015 Certified Diagnostics Center

Vidhi Imaging Center

L-86, Swatantra Senani Nagar, Opp. Indian Oil Petrol Pump, Akhbarnagar Circle, Nava Vada, Ahmedabad - 380 013.

Phone : (Radiology) 079-2762 1406 | M. 98799 29406, 98250 09406 | Time (Radiology) : Mon. to Sat. 9 am to 2 pm, 5 to 9 pm, Sunday 9 am to 12 Noon

E-mail : vidhidiagnostics@gmail.com, Website : www.vidhidiagnostics.com

Multislice CT Scan | CBCT-Dental Scan | Live 3D-4D Sonography | Colour Doppler | Echo Cardiography | Interventional Radiology | Maxillofacial Radiology | Fetal Medicine
Digital X-Ray | Digital Mammography | Digital DPG/TMJ | ECG/TMT/PFT/EEG/EMG | Audiometry | Pathology Laboratory | Health Check Up Plans | Pre Employment Check Up

CT SCAN & CBCT FACILITY NOW AVAILABLE

Dr. Dinesh S. Modh

M.D., D.M.R.E. (Radiodiagnosis)
Consultant Radiologist & Sonologist
Ex. Junior Lecturer, B.J. Medical College, Civil Hospital, A'bad.



Patient's name : JAY R RATHOD
Reg. ID : R-14165-23
Referred by : MEDI WHEEL

Age/Sex : 36 Years/Female
Accession : 23712
Date : 09/03/2024

X-RAY CHEST (PA VIEW)

Both lung fields appear normal.
No e/o consolidation or cavitations is seen.
Both costo-phrenic angles appear clear.
Cardiac size is within normal limits.
Both domes of diaphragm appear normal.
Bony thoracic cage appears normal.

Thanks for reference.

Dr. Dinesh S. Modh
MD DMRE (Radiodiagnosis)
G-23825

DR DINESH S. MODH
M.D. DMRE(RADIODIAGNOSIS)

ISO 9001:2015 Certified Diagnostics Center

Vidhi Imaging Center

L-86, Swatantra Senani Nagar, Opp. Indian Oil Petrol Pump, Akhbaragar Circle, Nava Vadaj, Ahmedabad - 380 013.

Phone : (Radiology) 079-2782 1406 | M. 98799 29406, 98250 09406 | Time (Radiology) : Mon. to Sat, 9 am to 2 pm, 5 to 9 pm, Sunday 9 am to 12 Noon

E-mail : vidhidiagnostics@gmail.com, Website : www.vidhidiagnostics.com

Multislice CT Scan | CBCT-Dental Scan | Live 3D-4D Sonography | Colour Doppler | Echo Cardiography | Interventional Radiology | Maxillofacial Radiology | Fetal Medicine
Digital X-Ray | Digital Mammography | Digital OPG/TMJ | ECG/TMT/PFT/EEG/EMG | Audiometry | Pathology Laboratory | Health Check Up Plans | Pre Employment Check Up

CT SCAN & CBCT FACILITY NOW AVAILABLE