



NABL & ISO 9001 : 2008 Certified
Wellness . Diagnostics
A Unit of Gian Life Care Limited



7/216 (6), Swaroop Nagar
(In Front of L.L.R. Hospital), Kanpur
Mob. : 8808051576
E-mail : reportsgpx@gmail.com
arunguptagpx@gmail.com

Gian Pathology and X-Ray

Pathology . Radiology

Gian Life Line - Health Checkup

Lab No.	: 012211260029	Reg No/BarcodeNo	: 493688/01460541
Patient Name	: Mrs..SHIKHA VERMA	Reg. Date	: 26/Nov/2022 10:45AM
Age/Sex	: 31 Y / Female	Sample Taken Date	: 26/Nov/2022 11:04AM
Client Code/Name	: MEDIWHEEL FULL BODY CHECKUP	Report Date	: 26/Nov/2022 11:51AM
Referred By Doctor	: Dr. B-O-B		

BIOCHEMISTRY

MEDIWHEEL FEMALE BELOW 40

Blood Sugar (Fasting)

Blood Sugar Fasting Glucose Oxidase Peroxidase	90	mg/dl	70 - 100
---	----	-------	----------

Sample Type:Plasma

Blood Sugar (PP)

Blood Sugar PP (2 Hr.) Glucose Oxidase Peroxidase	104	mg/dL	70 - 140
--	-----	-------	----------

Sample Type:Plasma

GAMMA GT/GGT

GAMMA GT / GGT	43	IU/l	12 - 43
----------------	----	------	---------

Not in NABL Scope

Sample Type:Serum

BUN / BLOOD UREA NITROGEN

BLOOD UREA NITROGEN Urease	7	mg/dl	7.0 - 18.7
-------------------------------	---	-------	------------

Sample Type:Serum

CREATININE SERUM

CREATININE, Serum Aminohydrolase	0.53	mg/dl	0.52 - 1.04
-------------------------------------	------	-------	-------------

Sample Type:Serum

URIC ACID

URIC ACID, Serum Uricase Peroxidase	4.7	mg/dl	2.5 - 6.2
--	-----	-------	-----------

Sample Type:Serum



A Gupta

Dr. Arun Kumar Gupta
M.D. Chief Pathologist
(Reg No. 34930)



NABL & ISO 9001 : 2008 Certified
Wellness . Diagnostics
A Unit of Gian Life Care Limited



7/216 (6), Swaroop Nagar
(In Front of L.L.R. Hospital), Kanpur
Mob. : 8808051576
E-mail : reportsgpx@gmail.com
arunguptagpx@gmail.com

Gian Pathology and X-Ray

Pathology . Radiology

Gian Life Line - Health Checkup

Lab No.	: 012211260029	Reg No/BarcodeNo	: 493688/01460541
Patient Name	: Mrs..SHIKHA VERMA	Reg. Date	: 26/Nov/2022 10:45AM
Age/Sex	: 31 Y / Female	Sample Taken Date	: 26/Nov/2022 11:04AM
Client Code/Name	: MEDIWHEEL FULL BODY CHECKUP	Report Date	: 26/Nov/2022 11:51AM
Referred By Doctor	: Dr. B-O-B		

BIOCHEMISTRY

MEDIWHEEL FEMALE FRI 26 NOV 2022

LFT/LIVER FUNCTION TESTS

BILIRUBIN TOTAL	1.05	mg/dl	0.10 - 1.00
Reflectance spectrophotometry			
BILIRUBIN DIRECT	0.45	mg/dl	0.0 - 0.3
Reflectance Spectrophotometry			
BILIRUBIN INDIRECT	0.6	mg/dl	0.10 - 1.1
Reflectance Spectrophotometry			
SGOT /AST	55	U/L	14 - 36
Multipoint Rate with P-5-P			
SGPT /ALT	81	U/L	0.0 - 55
UV with P5P			
Alk. Phosphatase, Serum	128	U/L	38 - 126
PNPP AMP BUFFER			
PROTEIN TOTAL	7.6	g/dl	6.4 - 8.3
Biuret			
ALBUMIN	4.8	g/dl	3.5 - 5.0
BCP			
GLOBULIN	2.8	g/dl	2.3 - 3.5
Calculated			
A/G RATIO	1.71	Ratio	1.5 - 2.5
Calculated			

Sample Type:Serum



Arun Kumar Gupta

Dr. Arun Kumar Gupta
M.D. Chief Pathologist
(Reg No. 34930)



NABL & ISO 9001 : 2008 Certified
Wellness . Diagnostics
A Unit of Gian Life Care Limited



7/216 (6), Swaroop Nagar
(In Front of L.L.R. Hospital), Kanpur
Mob. : 8808051576
E-mail : reportsgpx@gmail.com
arunguptagpx@gmail.com

Gian Pathology and X-Ray

Pathology . Radiology

Gian Life Line - Health Checkup

Lab No. : 012211260029 Reg No/BarcodeNo : 493688/01460541
Patient Name : Mrs..SHIKHA VERMA Reg. Date : 26/Nov/2022 10:45AM
Age/Sex : 31 Y / Female Sample Taken Date : 26/Nov/2022 11:04AM
Client Code/Name : MEDIWHEEL FULL Report Date : 26/Nov/2022 11:51AM
Referred By Doctor : Dr. B-O-B

BIOCHEMISTRY

MEDIWHEEL FEMALE FRI 10/11/2022			
Lipid Profile			
CHOLESTEROL TOTAL Cholesterol Oxidase	171	mg/dl	Desirable: <200 Boderline High: 200 – 239 High : ≥240
TRIGLYCERIDES Lip/Glucerosol Kinase	90	mg/dl	Normal <150 Boderline High: 150 – 199 High : 200 – 499 Very High: ≥500
HDL CHOLESTEROL Non HDL Precopitation	35	mg/dl	40 - 60
LDL CHOLESTEROL Calculated	118	mg/dl	100 - 130
VLDL CALCULATED Calculated	18	mg/dl	13 - 36
CHOL/ HDL RATIO Calculated	4.89	Ratio	Less than 4.0
LDL / HDL RATIO	3.37		3.3 - 4.4 (Low Risk) 4.4-7.1 (Average Risk) 7.1-11.0 (Moderate Risk)

Ratio of LDL to HDL

Risk	Men	Women
Very low (1/2 average)	1	1.5
Average risk	3.6	3.2
Moderate risk (2x average)	6.3	5.0
High risk (3x risk)	8	6.1

HDL levels have an inverse relationship with coronary heart disease. The ability of **HDL** to predict the development of coronary atherosclerosis has been estimated to be four times greater than **LDL** and eight times greater than **TC**. Treatment is recommended for those with a **HDL** level below 40 mg/dL. An **HDL** of 60 mg/dL is considered protection against heart disease.

Preparation:

Blood should be collected after a 12-hour fast (no food or drink, except water). For the most accurate results, wait at least 2 months after a heart attack, surgery, infection, injury or pregnancy to check Lipid Profile.

Sample Type:Serum



A Gupta

Dr. Arun Kumar Gupta
M.D. Chief Pathologist
(Reg No. 34930)



NABL & ISO 9001 : 2008 Certified
Wellness . Diagnostics
 A Unit of Gian Life Care Limited



7/216 (6), Swaroop Nagar
 (In Front of L.L.R. Hospital), Kanpur
 Mob. : 8808051576
 E-mail : reportsgpx@gmail.com
 arunguptagpx@gmail.com

Gian Pathology and X-Ray

Pathology . Radiology

Gian Life Line - Health Checkup

Lab No.	: 012211260029	Reg No/BarcodeNo	: 493688/01460541
Patient Name	: Mrs..SHIKHA VERMA	Reg. Date	: 26/Nov/2022 10:45AM
Age/Sex	: 31 Y / Female	Sample Taken Date	: 26/Nov/2022 11:04AM
Client Code/Name	: MEDIWHEEL FULL BODY CHECKUP	Report Date	: 26/Nov/2022 11:51AM
Referred By Doctor	: Dr. B-O-B		

BIOCHEMISTRY

BUN/CREATININE RATIO	MEDIWHEEL FEMALE BELOW 40		
BLOOD UREA NITROGEN Urease	7	mg/dl	7.0 - 18.7
CREATININE, Serum Aminohydrolaase	0.53	mg/dl	0.52 - 1.04
Ratio	13.20		
Sample Type:Serum			



Arun Kumar Gupta

Dr. Arun Kumar Gupta
 M.D. Chief Pathologist
 (Reg No. 34930)



NABL & ISO 9001 : 2008 Certified
Wellness . Diagnostics
 A Unit of Gian Life Care Limited



7/216 (6), Swaroop Nagar
 (In Front of L.L.R. Hospital), Kanpur
 Mob. : 8808051576
 E-mail : reportsgpx@gmail.com
 arunguptagpx@gmail.com

Gian Pathology and X-Ray

Pathology . Radiology

Gian Life Line - Health Checkup

Lab No.	: 012211260029	Reg No/BarcodeNo	: 493688/01460541
Patient Name	: Mrs..SHIKHA VERMA	Reg. Date	: 26/Nov/2022 10:45AM
Age/Sex	: 31 Y / Female	Sample Taken Date	: 26/Nov/2022 03:45PM
Client Code/Name	: MEDIWHEEL FULL BODY CHECKUP	Report Date	: 26/Nov/2022 05:37PM
Referred By Doctor	: Dr. B-O-B		

CLINICAL PATHOLOGY

MEDIWHEEL FEMALE BELOW 40

MEDIWHEEL FEMALE BELOW 40

URINE SUGAR (F)

****Sample Reject : Sample not received at the Laboratory****
 (*Not in NABL Scope*)

STOOL ROUTINE EXAMINATION

****Sample Reject : Sample not received at the Laboratory****



Arun Kumar Gupta

Dr. Arun Kumar Gupta
 M.D. Chief Pathologist
 (Reg No. 34930)



NABL & ISO 9001 : 2008 Certified
Wellness . Diagnostics
A Unit of Gian Life Care Limited



7/216 (6), Swaroop Nagar
(In Front of L.L.R. Hospital), Kanpur
Mob. : 8808051576
E-mail : reportsgpx@gmail.com
arunguptagpx@gmail.com

Gian Pathology and X-Ray

Pathology . Radiology

Gian Life Line - Health Checkup

Lab No.	: 012211260029	Reg No/BarcodeNo	: 493688/01460541
Patient Name	: Mrs..SHIKHA VERMA	Reg. Date	: 26/Nov/2022 10:45AM
Age/Sex	: 31 Y / Female	Sample Taken Date	: 26/Nov/2022 03:45PM
Client Code/Name	: MEDIWHEEL FULL BODY CHECKUP	Report Date	: 26/Nov/2022 05:37PM
Referred By Doctor	: Dr. B-O-B		

CLINICAL PATHOLOGY

MEDIWHEEL FEMALE REFLOW 40

URINE ROUTINE EXAMINATION

Method -Dipstick And Microscopy

PHYSICAL EXAMINATION

COLOUR	STRAW	
SPECIFIC GRAVITY (Based on pka change)	1.025	1.001 - 1.030
pH (methylred/Bromothymol blue method)	6.0	7.50 - 8.0
TURBIDITY	ABSENT	
Deposit (UR)	ABSENT	

Chemical

PROTEIN Dipstick/Tetra bromophenol blue/ Heat & Acid Test method).	NIL	Nil
GLUCOSE (Oxidase Peroxidase method)	NIL	Nil
KETONE (Nitroprusside Method)	NEGATIVE	Nil
BILL PIGMENT (Diazo Method)	NEGATIVE	Negative
UROBILINOGEN (Ehrlich reaction)	NEGATIVE	Normal
Nitrite (Based on presence of bacteria)	NEGATIVE	Negative
Leucocyte Esterase (Esterase Diazonium Method)	NEGATIVE	Negative

After Centrifugation at 2500 R.P.M. For 5 Minutes

MICROSCOPIC EXAMINATION

RBC (Microscopic)	NIL	per HPF	
PUS CELLS (Microscopic)	0-1	Per HPF	0 - 5 WBC/hpf
EPITHELIAL CELLS (Microscopic)	2-4	Per HPF	
CASTS (Microscopic)	NIL	Per LPF	
CRYSTALS (Microscopic)	NIL		
Amorphous Material (Microscopic)	Nil		Nil
BACTERIA (Microscopic)	NIL	Per HPF	0-0

URINE SUGAR (PP)

URINE SUGAR (PP) NIL

(*Not in NABL Scope*)



A Gupta

Dr. Arun Kumar Gupta
M.D. Chief Pathologist
(Reg No. 34930)



NABL & ISO 9001 : 2008 Certified
Wellness . Diagnostics
A Unit of Gian Life Care Limited



7/216 (6), Swaroop Nagar
(In Front of L.L.R. Hospital), Kanpur
Mob. : 8808051576
E-mail : reportsgpx@gmail.com
arunguptagpx@gmail.com

Gian Pathology and X-Ray

Pathology . Radiology

Gian Life Line - Health Checkup

Lab No.	: 012211260029	Reg No/BarcodeNo	: 493688/01460541
Patient Name	: Mrs..SHIKHA VERMA	Reg. Date	: 26/Nov/2022 10:45AM
Age/Sex	: 31 Y / Female	Sample Taken Date	: 26/Nov/2022 11:03AM
Client Code/Name	: MEDIWHEEL FULL BODY CHECKUP	Report Date	: 26/Nov/2022 12:29PM
Referred By Doctor	: Dr. B-O-B		

HAEMATOLOGY

MEDIWHEEL FEMALE BELOW 40

MEDIWHEEL FEMALE BELOW 40

CBC / COMPLETE BLOOD COUNT

HEMOGLOBIN (Hb) Photometry Cyanide Free	12.4	g/dl	12.0 - 15.0
TLC Impedance	8300	/cumm	4000-10000
DLC (%)			
NEUTROPHIL DHSS/Microscopic	73	%	40-80
LYMPHOCYTE DHSS/Microscopic	21	%	24-44
EOSINOPHIL DHSS/Microscopic	2	%	01-06
MONOCYTE DHSS/Microscopic	4	%	3-6
Platelet Impedance/Microscopic	280	10 ³ /μL	150 - 410
RBC COUNT Impedance	4.5	10 ⁶ /μL	3.8 - 4.8
PCV (HCT) Numeric Integration	39.1	%	36-46
MCV Calculated	87.3	fL	83-91
MCH Calculated	27.7	pg	27-32
MCHC Calculated	31.7	g/dL	31.5-34.5
RDW-CV Calculated	15	%	11.6 - 14.0
MPV	9.7	fL	8 - 12
ABSOLUTE NEUTROPHIL COUNT DHSS/Calculated	5.9	10 ³ /μL	2.00-7.00
ABSOLUTE LYMPHOCYTE COUNT DHSS/Calculated	1.8	10 ³ /μL	1.0-3.0
ABSOLUTE MONOCYTE COUNT DHSS/Calculated	0.3	10 ³ /μL	0.0.20-1.0
ABSOLUTE EOSINOPHIL COUNT DHSS/Calculated	0.2	10 ³ /μL	0.02 - 0.50

Sample Type Whole Blood EDTA



Harshita.

Dr. Harshita Baranwal
MD, Pathology (SGPGI)
PDCC (RML IMS)
Ex Senior Resident (SGPGI)



NABL & ISO 9001 : 2008 Certified
Wellness . Diagnostics
A Unit of Gian Life Care Limited



7/216 (6), Swaroop Nagar
(In Front of L.L.R. Hospital), Kanpur
Mob. : 8808051576
E-mail : reportsgpx@gmail.com
arunguptagpx@gmail.com

Gian Pathology and X-Ray

Pathology . Radiology

Gian Life Line - Health Checkup

Lab No.	: 012211260029	Reg No/BarcodeNo	: 493688/01460541
Patient Name	: Mrs..SHIKHA VERMA	Reg. Date	: 26/Nov/2022 10:45AM
Age/Sex	: 31 Y / Female	Sample Taken Date	: 26/Nov/2022 11:03AM
Client Code/Name	: MEDIWHEEL FULL BODY CHECKUP	Report Date	: 26/Nov/2022 03:09PM
Referred By Doctor	: Dr. B-O-B		

HAEMATOLOGY

MEDIWHEEL FEMALE BELOW 40

MEDIWHEEL FEMALE BELOW 40

ESR WESTERGREN (Automated)

ESR WESTERGREN (Automated)	10	mm	0 - 14
WESTERGREN			

Not in NABL Scope

Sample Type:EDTA Blood

ABO Rh / BLOOD GROUP Tube Agglutination (FORWARD & REVERSE Method)

BLOOD GROUP / ABO-RH

ABO	B	-
Reverse & Forward		
Rh	POSITIVE	-
Reverse & Forward		

Sample Type:EDTA Blood



Arun Kumar Gupta

Dr. Arun Kumar Gupta
M.D. Chief Pathologist
(Reg No. 34930)



NABL & ISO 9001 : 2008 Certified
Wellness . Diagnostics
A Unit of Gian Life Care Limited



7/216 (6), Swaroop Nagar
(In Front of L.L.R. Hospital), Kanpur
Mob. : 8808051576
E-mail : reportsgpx@gmail.com
arunguptagpx@gmail.com

Gian Pathology and X-Ray

Pathology . Radiology

Gian Life Line - Health Checkup

Lab No.	: 012211260029	Reg No/BarcodeNo	: 493688/01460541
Patient Name	: Mrs..SHIKHA VERMA	Reg. Date	: 26/Nov/2022 10:45AM
Age/Sex	: 31 Y / Female	Sample Taken Date	: 26/Nov/2022 11:03AM
Client Code/Name	: MEDIWHEEL FULL BODY CHECKUP	Report Date	: 26/Nov/2022 03:09PM
Referred By Doctor	: Dr. B-O-B		

HAEMATOLOGY

MEDIWHEEL FEMALE BELOW 40

HbA1C/GLYCATED HEMOGLOBIN/GHB

HBA1C/GLYCATED HEMOGLOBIN	5.3	%
Average of Glucose Level	105	mg/dl

Test is done by HPLC method (Gold Standard) D-10 Analyzer.

Expected Values :-

Test	Normal Range	
HbA1c	Non Diabetic:	4.0% - 6.0%
	Good Control:	6.1% - 8.0%
	Poor Control:	8.1% - 9.0 %
	Unsatisfactory:	> 9 %

To convert an A1c to the new average mean blood glucose, use this formula:
eAG(mg/dl) = (28.7 X HbA1c) - 46.7

Not in NABL Scope

Sample Type:EDTA Blood



A Gupta

Dr. Arun Kumar Gupta
M.D. Chief Pathologist
(Reg No. 34930)



NABL & ISO 9001 : 2008 Certified
Wellness . Diagnostics
A Unit of Gian Life Care Limited



7/216 (6), Swaroop Nagar
(In Front of L.L.R. Hospital), Kanpur
Mob. : 8808051576
E-mail : reportsgpx@gmail.com
arunguptagpx@gmail.com

Gian Pathology and X-Ray

Pathology . Radiology

Gian Life Line - Health Checkup

Lab No.	: 012211260029	Reg No/BarcodeNo	: 493688/01460541
Patient Name	: Mrs..SHIKHA VERMA	Reg. Date	: 26/Nov/2022 10:45AM
Age/Sex	: 31 Y / Female	Sample Taken Date	: 26/Nov/2022 11:04AM
Client Code/Name	: MEDIWHEEL FULL BODY CHECKUP	Report Date	: 26/Nov/2022 12:22PM
Referred By Doctor	: Dr. B-O-B		

IMMUNOASSAY

MEDIWHEEL FEMALE BELOW 40

MEDIWHEEL FEMALE BELOW 40

T3 / TRIDOTHYRONINE TOTAL

T3 TOTAL CLIA	1.44	ng/mL	0.35 - 1.93
------------------	------	-------	-------------

Increased levels are seen in hyperthyroidism and decreased levels are seen in hypothyroidism.

Sample Type:Serum

T4 / THYROXIN TOTAL

T4 TOTAL CLIA	10.5	µg/dl	4.50 - 10.9
------------------	------	-------	-------------

Increased levels are seen in graves disease cancer of thyroid as symptoms of hyperthyroidism.Low levels are seen in hypothyroidism whose symptoms are myoxyedema hashmito disease and pituitary disorders



Arun Kumar Gupta

Dr. Arun Kumar Gupta
M.D. Chief Pathologist
(Reg No. 34930)



NABL & ISO 9001 : 2008 Certified
Wellness . Diagnostics
 A Unit of Gian Life Care Limited



7/216 (6), Swaroop Nagar
 (In Front of L.L.R. Hospital), Kanpur
 Mob. : 8808051576
 E-mail : reportsgpx@gmail.com
 arunguptagpx@gmail.com

Gian Pathology and X-Ray

Pathology . Radiology

Gian Life Line - Health Checkup

Lab No.	: 012211260029	Reg No/BarcodeNo	: 493688/01460541
Patient Name	: Mrs..SHIKHA VERMA	Reg. Date	: 26/Nov/2022 10:45AM
Age/Sex	: 31 Y / Female	Sample Taken Date	: 26/Nov/2022 11:04AM
Client Code/Name	: MEDIWHEEL FULL BODY CHECKUP	Report Date	: 26/Nov/2022 12:22PM
Referred By Doctor	: Dr. B-O-B		

IMMUNOASSAY

MEDIWHEEL FEMALE BELOW 40
 MEDWHEEL FEMALE BELOW 40

TSH (Thyroid Stimulating Hormone)

TSH (ECLIA) 2.60 µIU/ml 0.35 - 5.50
 CLIA

NOTE:

Guidelines for interpretation of abnormal thyroid function test.

TSH	T4/FT4	T3/FT3	Interpretation
High	Normal	Normal	Mild(subclinical) Hypothyroidism.
High	Low	Low/Normal	Hypothyroidism
Low	Normal	Normal	Mild (subclinical) Hyperthyroidism.
Low	High/Normal	High/Normal	Hyperthyroidism
Low	Low/Normal	Low/Normal	Rare pituitary(secondary)Hypothyroidism

Sample Type:Serum



Arun Kumar Gupta

Dr. Arun Kumar Gupta
 M.D. Chief Pathologist
 (Reg No. 34930)



NABL & ISO 9001 : 2008 Certified
Wellness . Diagnostics
A Unit of Gian Life Care Limited



7/216 (6), Swaroop Nagar
(In Front of L.L.R. Hospital), Kanpur
Mob. : 8808051576
E-mail : reportsgpx@gmail.com
arunguptagpx@gmail.com

Gian Pathology and X-Ray

Pathology . Radiology

Gian Life Line - Health Checkup

Lab No.	: 012211260029	Reg No/BarcodeNo	: 493688/01460541
Patient Name	: Mrs..SHIKHA VERMA	Reg. Date	: 26/Nov/2022 10:45AM
Age/Sex	: 31 Y / Female	Sample Taken Date	: 26/Nov/2022 10:45AM
Client Code/Name	: MEDIWHEEL FULL BODY CHECKUP	Report Date	: 26/Nov/2022 05:54PM
Referred By Doctor	: Dr. B-O-B		

X-RAY

MEDIWHEEL FEMALE BELOW 40

MEDIWHEEL FEMALE BELOW 40

X RAY CHEST PA VIEW

Diaphragms are normal.

C.P. angles are clear.

Cardiac shadow is normal.

Trachea is in midline.

Hilar shadow are heavy.

Broncho-vascular markings are prominent ----- Bronchitis.

No parenchymal lesion is seen.

Advise :- Correlate Clinically.

DR. S. KHURANA
M.B.B.S.,D.M.R.E.

*** End Of Report ***



Stage	Time	Duration	Belt Speed (mph)	Elevation	METs	Rate	BP	RPP	PVC	Comments
Supine	01:42	0:01	00.0	00.0	01.0	106	134/84	142	09	
Standing	02:03	0:01	00.0	00.0	01.0	105	134/84	140	00	
HV	02:16	0:01	00.0	00.0	01.0	106	134/84	142	00	
ExStart	02:28	0:01	00.0	00.0	01.0	110	134/84	147	00	
BRUCE Stage 1	05:28	3:00	01.7	10.0	04.7	164	144/88	236	02	
PeakEx	06:07	0:39	02.5	12.0	05.2	175	144/88	252	00	
Recovery	07:06	1:00	00.0	00.0	01.0	140	140/86	238	00	
Recovery	08:06	2:00	00.0	00.0	01.0	78	136/84	190	02	
Recovery	09:18	3:11	00.0	00.0	01.0	118	136/84	160	00	

Findings :

Exercise Time : 03:40
Max HR Attained : 175 bpm 93% of Target 189
Max BP Attained : 144/88
Max WorkLoad Attained : 5.2 Fair response to induced stress
Max ST Dep Lead & Value : V3 & -4.9 mm
Duke Treadmill Score : 00.0
Test Objective : For Testing
History : Nil
Test End Reasons : Dyspnoea, Leg Fatigue

Doctor : DR. KUSH KUMAR TYAGI D.M.



Report :

Sample Name: Stress Test Graded Exercise Treadmill
Description: .

INDICATIONS: R/O CAD.

PROCEDURE DONE: Graded exercise treadmill stress test.

STRESS ECG RESULTS:

LOW NORMAL FUNCTIONAL CAPACITY, ADEQUATE B.P. RESPONSE, THR 90% ACHIEVED,
NO CHEST PAIN, DYSPNOEA WITHOUT SIGNIFICANT ST-T CHANGES DURING EXERCISE AND RECOVERY.
L.B.B.B. PRESENT FROM RESTING TO RECOVERY..

TEST IS NEGATIVE FOR STRESS INDUCED REVERSIBLE MYOCARDIAL ISCHEMIA
FOR THIS MUCH OF WORK LOAD.

Doctor : DR. KUSH KUMAR TYAGI D.M.

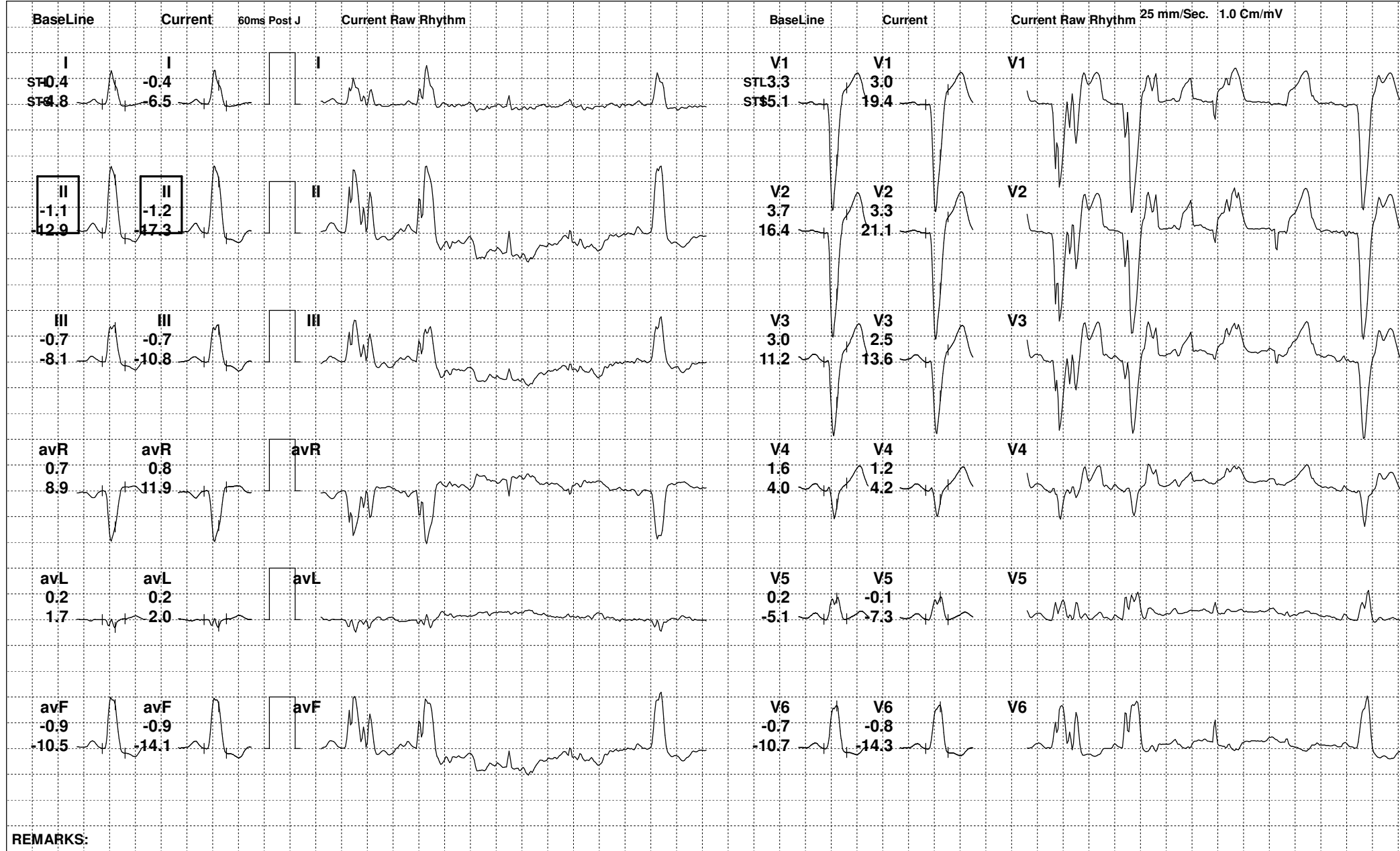

REMARKS:



130 (493688) / SHIKHA VERMA / 31 Yrs / F

Date: 26-Nov-2022 03:59:13 PM METS: 1.0/ 105 bpm 55% of THR BP: 134/84 mmHg Raw ECG/ BLC On/ Notch On/ HF 0.05 Hz/LF 100 Hz

ExTime: 02:02 0.0 mph, 0.0%

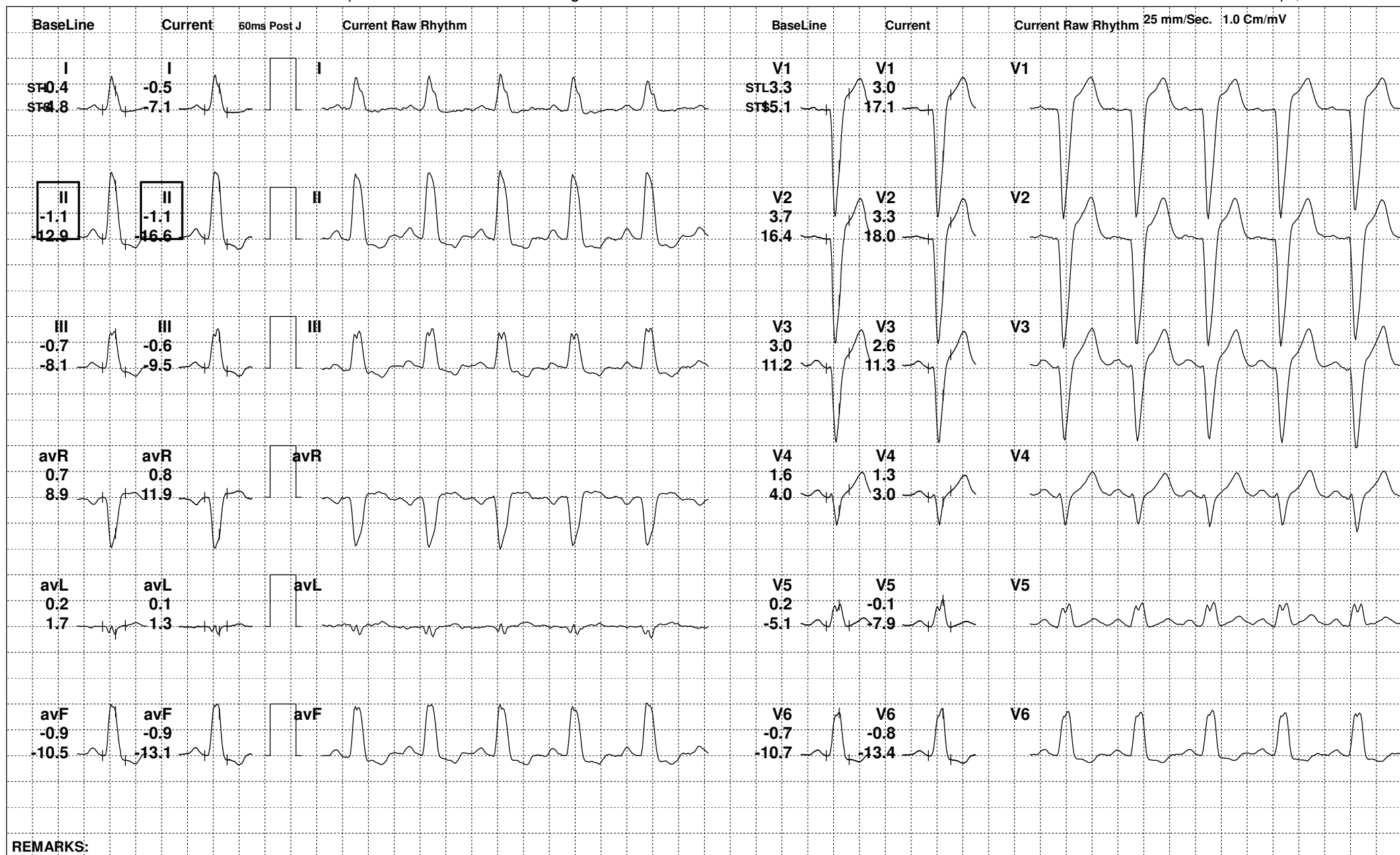

REMARKS:

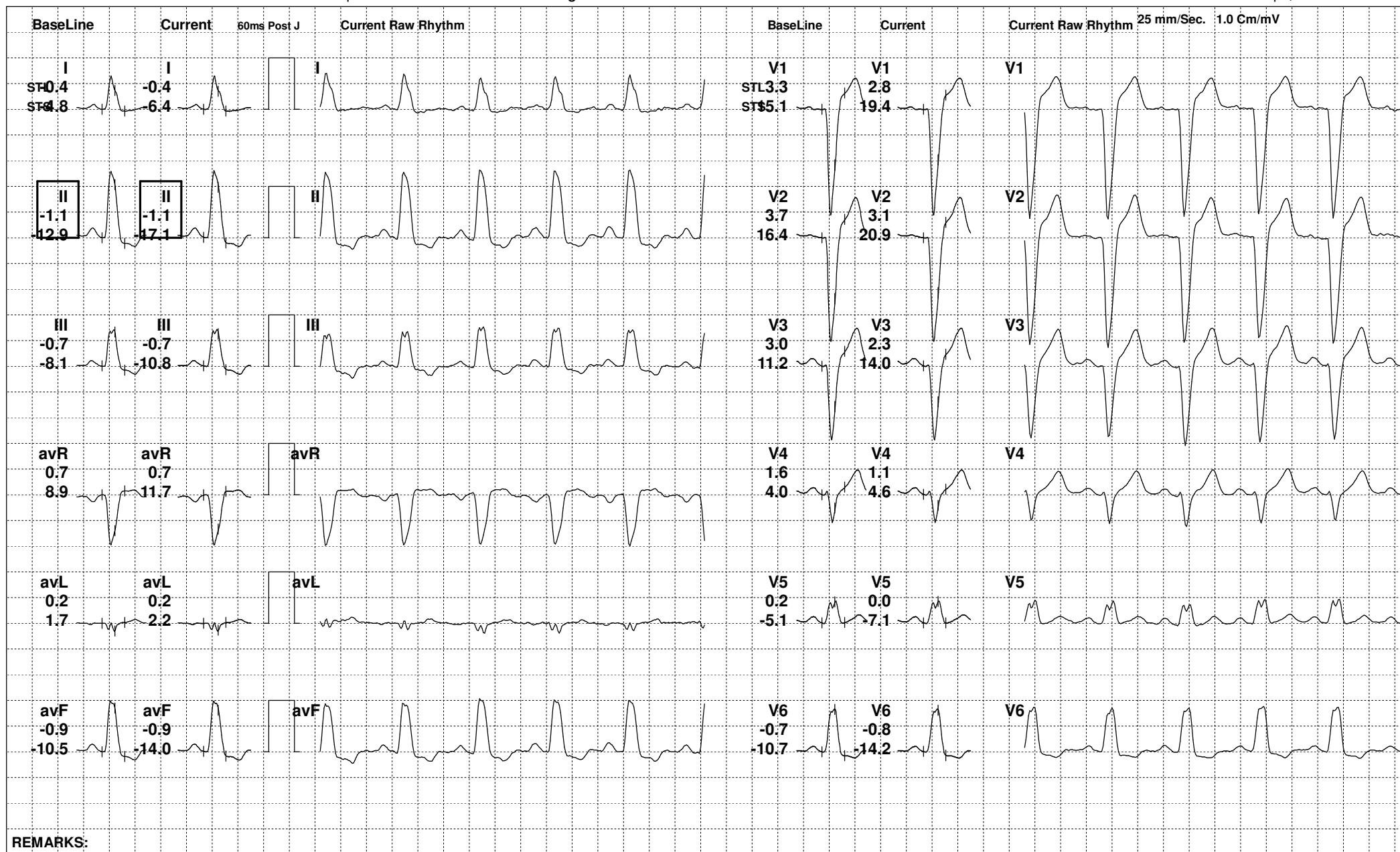

REMARKS:



130 (493688) / SHIKHA VERMA / 31 Yrs / F

Date: 26-Nov-2022 03:59:13 PM METS: 1.0/ 110 bpm 58% of THR BP: 134/84 mmHg Raw ECG/ BLC On/ Notch On/ HF 0.05 Hz/LF 100 Hz

ExTime: 02:27 0.0 mph, 0.0%

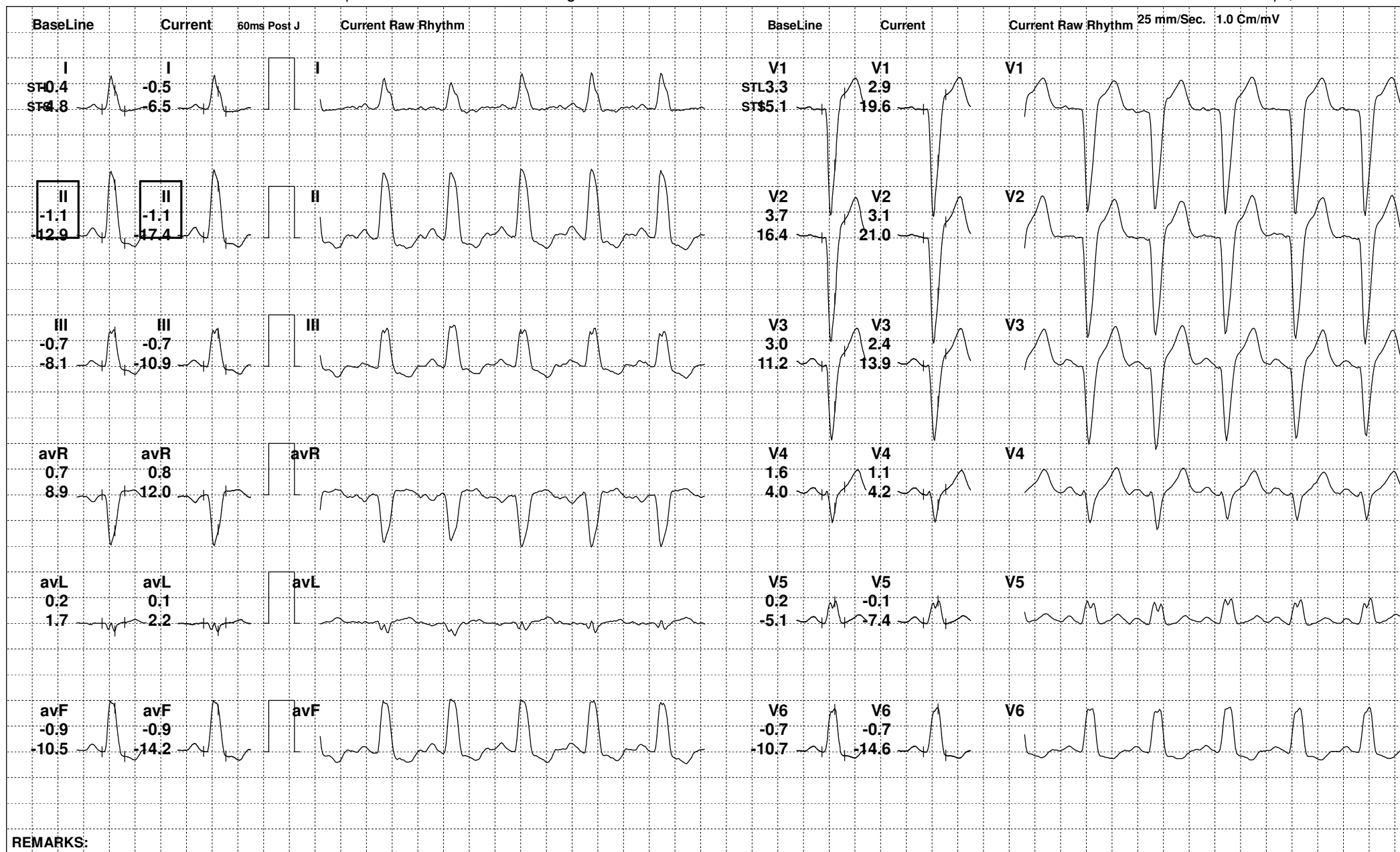

REMARKS:



130 (493688) / SHIKHA VERMA / 31 Yrs / F

Date: 26-Nov-2022 03:59:13 PM METS: 4.7/ 159 bpm 84% of THR BP: 144/88 mmHg Raw ECG/ BLC On/ Notch On/ HF 0.05 Hz/LF 100 Hz

ExTime: 03:00 1.7 mph, 10.0%

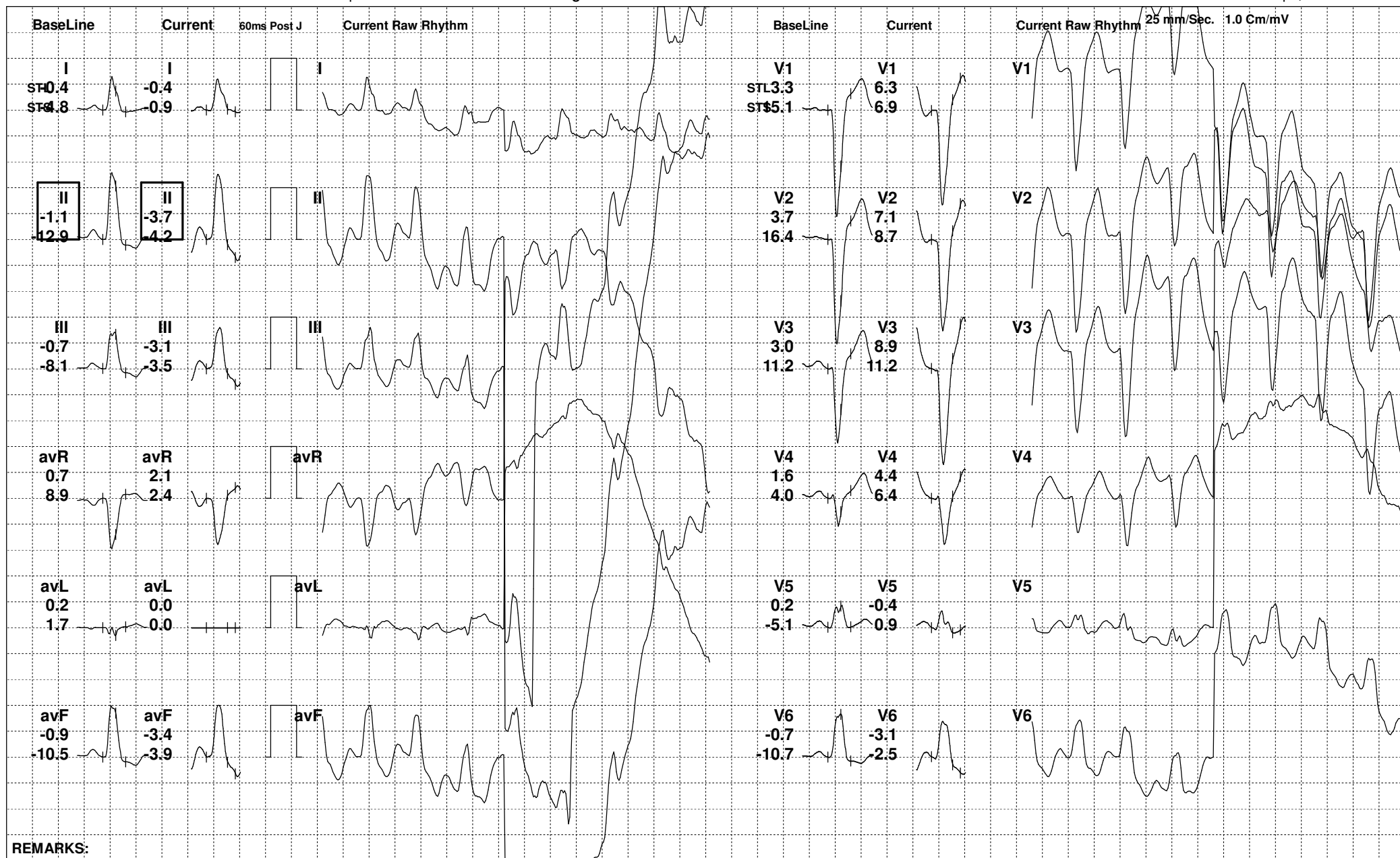



130 (493688) / SHIKHA VERMA / 31 Yrs / F

Date: 26-Nov-2022 03:59:13 PM METS: 5.2/ 170 bpm 89% of THR BP: 144/88 mmHg Raw ECG/ BLC On/ Notch On/ HF 0.05 Hz/LF 100 Hz

ExTime: 03:39 2.5 mph, 12.0%

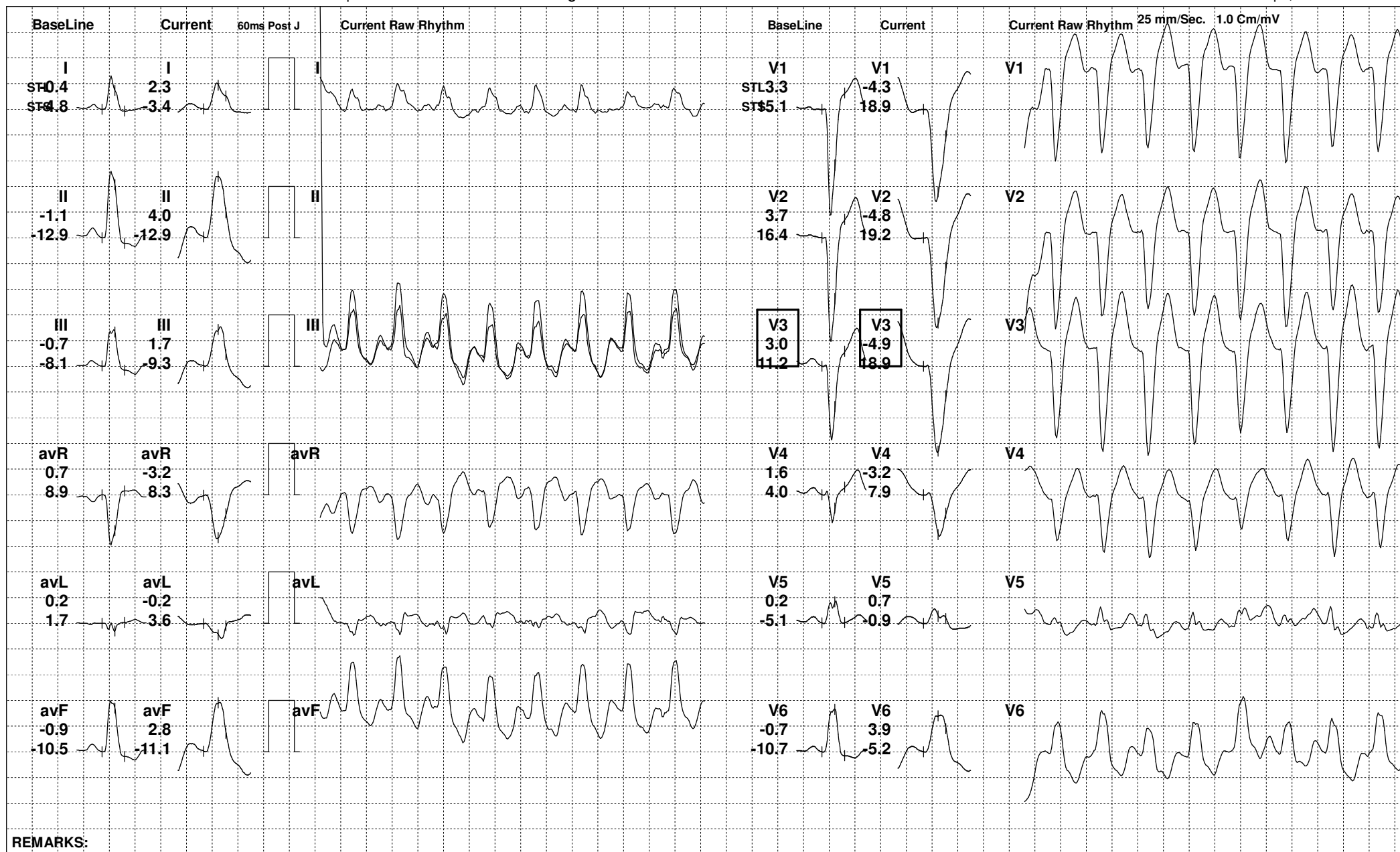

REMARKS:



130 (493688) / SHIKHA VERMA / 31 Yrs / F

Date: 26-Nov-2022 03:59:13 PM METS: 1.0/ 140 bpm 74% of THR BP: 140/86 mmHg Raw ECG/ BLC On/ Notch On/ HF 0.05 Hz/LF 100 Hz

ExTime: 03:40 0.0 mph, 0.0%





130 (493688) / SHIKHA VERMA / 31 Yrs / F

Date: 26-Nov-2022 03:59:13 PM METS: 1.0/ 78 bpm 41% of THR BP: 136/84 mmHg Raw ECG/ BLC On/ Notch On/ HF 0.05 Hz/LF 100 Hz

ExTime: 03:40 0.0 mph, 0.0%

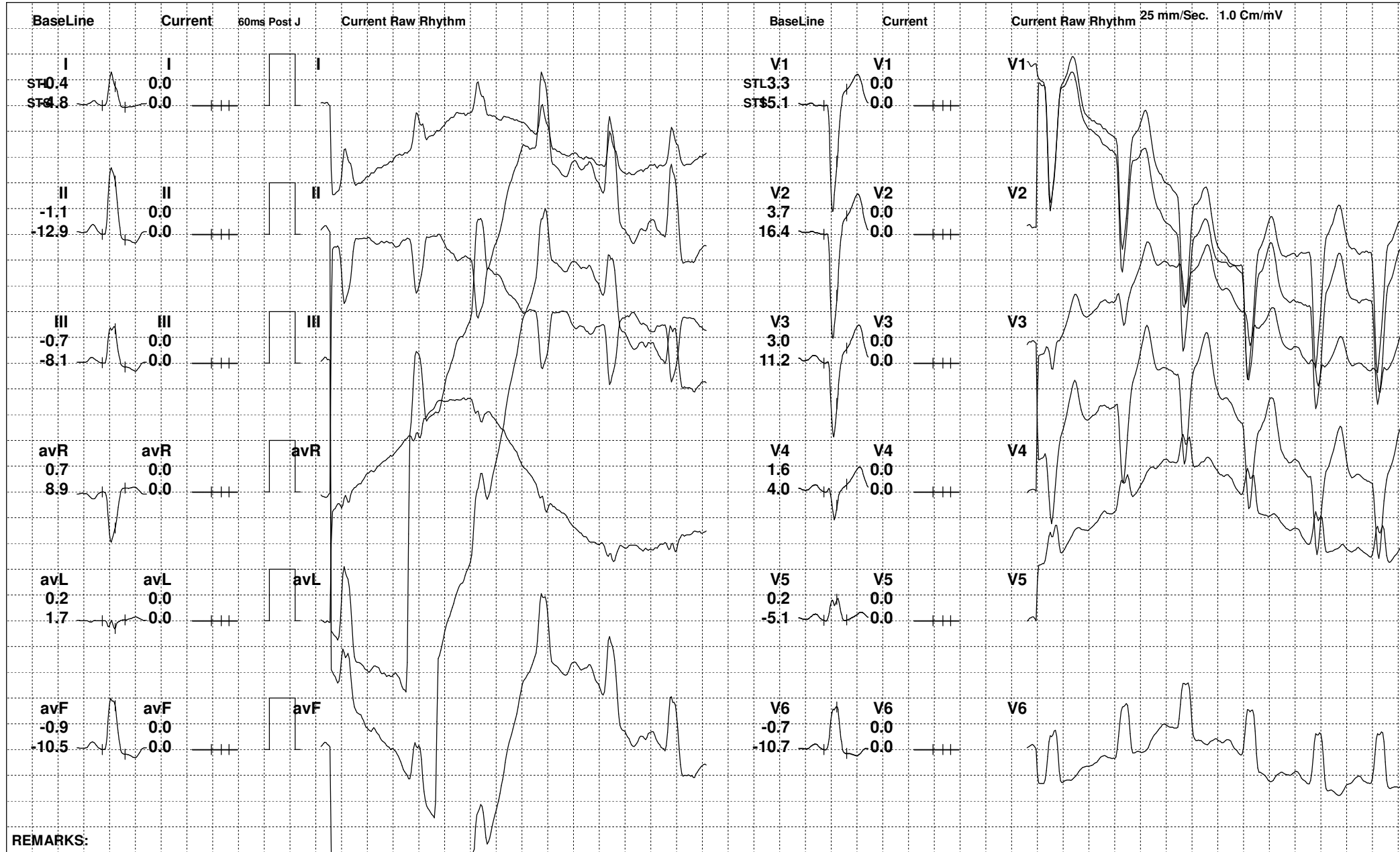



130 (493688) / SHIKHA VERMA / 31 Yrs / F

Date: 26-Nov-2022 03:59:13 PM METS: 1.0/ 76 bpm 40% of THR BP: 136/84 mmHg Raw ECG/ BLC On/ Notch On/ HF 0.05 Hz/LF 100 Hz

ExTime: 03:40 0.0 mph, 0.0%

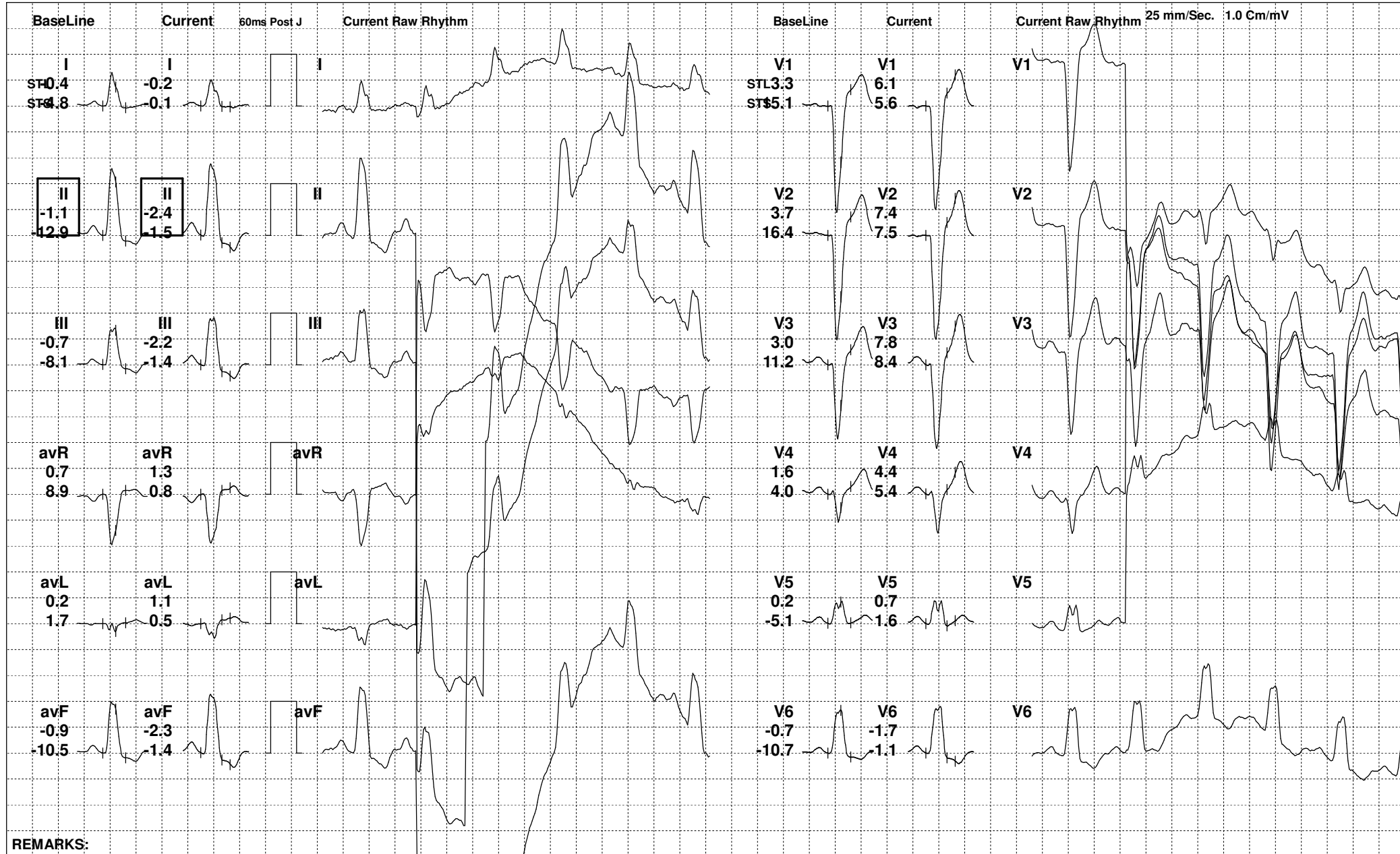



130 (493688) / SHIKHA VERMA / 31 Yrs / F

Date: 26-Nov-2022 03:59:13 PM

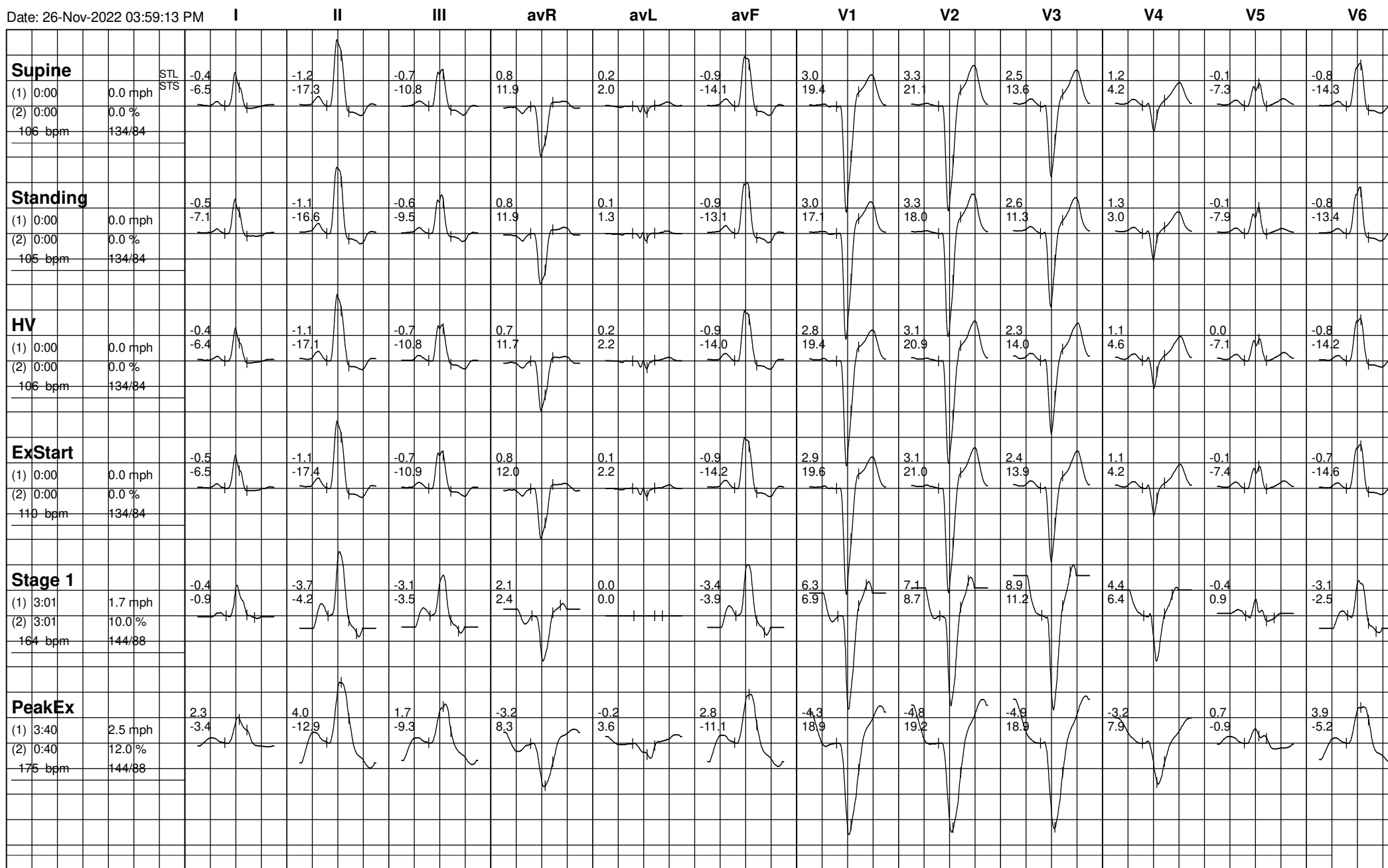



130 (493688) / SHIKHA VERMA / 31 Yrs / F

Date: 26-Nov-2022 03:59:13 PM

