



# YASHFEEN

## Kaivan Shah

CH22043572

28/01/2023

JITESHBHAI ASHOKBHAI

# HOSPITAL

EYE DEPARTMENT  
Bardoli, Bardoli 7600057670

*Suraj Chaudhary*

Chief Complaint :



Medical History : DM / HT / Asthama / Allergy / Heart / Thyroid / .....

Ocular History :

Visual Acuity :  $\sqrt{m}$  2 6/15 / see

NAME [ ]

28 JAN 2023 - PM 12:47

NO. 8167

SN: 4771998

REF. DATA

VD: 12.00 CYL: MIX

<R> S C A

- 0.25

- 0.25

- 0.25

- 0.25

S. E. - 0.25

<L> S C A

- 0.25 - 0.25 125

TOP :

	RIGHT EYE (PH.....)				LEFT E		
	Sph.	Cyl.	Axis	V/A	Sph.		
Distance	Pl			6/15	Pl		6/15
Near				see			see

Distance/Reading/Bi-Focal/Progressive/Separate Glasses

Sle :



# YASHFEEN IMAGING & RADIOLOGY DEPARTMENT

MANAGED BY :- YASHFEEN FOUNDATION

VIRAVAL, NAVSARI. 396 445. PHONE : (H) (02637) 235725

Website : [www.yashfeenhospital.in](http://www.yashfeenhospital.in) E-mail : [info@yashfeenhospital.in](mailto:info@yashfeenhospital.in)

Patient's Name:	JITESHBHAI A. PATEL	Age & Sex:	40Yrs/M
Ref. by Dr.	Self	Date:	28-01-2023

## X RAY CHEST (PA VIEW)

Both lung fields appear normal.

Both hila appear normal.

Both CP angles appear clear.

Cardiac size appears within normal limit.

Both domes of diaphragm appear normal.

Bony thoracic cage appears normal.

### IMPRESSION:

- Normal X-ray chest (PA view).



Dr. DHARMESH DESAI  
(M.D. Radiology)  
Dr. Dharmesh Desai  
Reg. No. G-45284  
YASHFEEN GROUP OF HOSPITAL

Please contact immediately for any typographical error.  
This is only professional opinion, not a final diagnosis. Kindly correlate clinically. Not valid for medicolegal purpose.

# YASHFEEN IMAGING & RADIOLOGY DEPARTMENT

MANAGED BY :- YASHFEEN FOUNDATION

VIRAVAL, NAVSARI. 396 445. PHONE : (H) (02637) 235725

Website : [www.yashfeenhospital.in](http://www.yashfeenhospital.in) E-mail : [info@yashfeenhospital.in](mailto:info@yashfeenhospital.in)

Name	JITESHBHAI ASHOKBHAI PATEL	Age	40Y/M
Ref by Dr	SELF	Date	28/01/2023

## USG ABDOMEN (SCREENING)

**Liver** appears normal in size & shape with normal echopattern.  
No e/o focal or diffuse lesion. IHBR appear normal.  
PV and CBD appear normal.

**Gall bladder** appears distended & normal in shape & size. No e/o calculus or mass seen.  
Walls appear normal.

**Pancreas** appears normal in size and echogenicity. No e/o focal or diffuse lesion.

**Spleen** appears normal in size and shows normal echopattern. No e/o focal lesion.

**Both Kidneys** appear normal in size and echopattern. CM Differentiation is preserved.  
No e/o calculus or hydronephrosis on either side.  
Perirenal spaces appear normal on either side.  
Suprarenal regions appear normal on either side. No e/o mass lesion.

**Bladder** is physiologically distended. No e/o calculus or mass. Walls appear normal.

**Prostate** appears normal in size & normal echopattern.  
No e/o calcification.

RIF region appears normal.

No e/o ascites.

Herniation of fat through defect of 8 mm in umbilical region.

### IMPRESSION:

**Umbilical hernia**



Dr. DHARMESH DESAI  
(M.D. Radiology)  
Reg. No. G - 45284  
Dr. Dharmesh Desai  
YASHFEEN GROUP OF HOSPITAL

Please contact immediately for any typographical error.

This is only professional opinion, not a final diagnosis. Kindly correlate clinically. Not valid for medicolegal purpose.



# YASHFEEN CARDIAC HOSPITAL™

MANAGED BY :- YASHFEEN FOUNDATION

VIRAVAL, NAVSARI. 396 445. PHONE : (H) (02637) 235725

Website : [www.yashfeenhospital.in](http://www.yashfeenhospital.in) E-mail : [info@yashfeenhospital.in](mailto:info@yashfeenhospital.in)



(Regd. No. E / 1390 / Navsari)

## 2D ECHO CARDIOGRAPHY COLOUR DOPPLER REPORT

Patient Name & No	: JITESHBHAI ASHOKBHAI PATEL CH22043480	Age/Sex	UHID :	: 6704
Doctor	: Mohil Nagad	40/ M	No :	: 6926
Referred By	:		Date :	: 28/01/2023

### M-Mode findings

LVIDd : 40mm  
 LVIDs : 28mm  
 IVSd : 10mm  
 PWd : 10mm  
 EF : 60%  
 Aorta : 20mm  
 LA : 30mm

### 2D Imaging

Aortic Valve : Trileaflet, Normal  
 Mitral Valve : Thin, Pliable, Normal Mobility, Trivial MR.  
 Tricuspid Valve : Trivial TR, RVSP: 20+ RAP  
 Pulmonary Valve : Normal

=> : All cardiac chambers are normal sized.  
 => : All cardiac valves are normal.  
 => : No regional wall motion abnormality.  
 => : Normal LV systolic function.  
 => : Normal LV diastolic function.  
 => : IAS/IVS intact.  
 => : No obvious clots/ vegetations/ or effusion.  
 => : IVC Normal size.

### Doppler Findings

=> : No MS/Trivial MR, No TS/Trivial TR, No AS/AR & No PS/PR  
 Mitral inflow Pattern : E > A  
 Tissue Doppler Findings : E' > A'

Impression : Normal LVEF:60%, No RWMA.



Report Prepared By

*Mohil Nagad*

Report Checked By  
**DR. MOHIL NAGAD**  
 M.D. Medicine, D.M. Cardiology  
 Senior Consultant- Interventional Cardiology  
 Non-Invasive Cardiologist  
 Reg. No. G-22893  
 YASHFEEN HOSPITAL, NAVSARI

Designed By : Sarita Infotech Pvt. Ltd., Navsari



# YASHFEEN CARDIAC HOSPITAL™

At. & Po. Viraval, Navsari. 396 445. Phone (H) (02637) 235725

Website : [www.yashfeenhospital.in](http://www.yashfeenhospital.in) E-mail : [info@yashfeenhospital.in](mailto:info@yashfeenhospital.in)

(For Laboratory Reports Only)



Patient Name : JITESHBHAI ASHOKBHAI PATEL  
Ref By Dr. : -  
Sample Time : 28/01/2023 10:05 No : 13

Age : 40 Years Sex : M  
Area : Bardoli Date : 28/01/2023  
Time : 12:22PM

## ROUTINE URINE ANALYSIS

Test	Findings	UOM	Normal Range
<b><u>PHYSICAL EXAMINATION</u></b>			
Quantity	-	-	-
Colour	YELLOW	-	-
Appearance	CLEAR	-	-
Reaction	ACIDIC	-	-
Sp. Gravity	1.008	-	-
<b><u>CHEMICAL EXAMINATION</u></b>			
U.Albumin	NIL	-	-
Sugar	NIL	-	-
Acetone	NIL	-	-
Bile Salt	NIL	-	-
Bile Pigment	NIL	-	-
Occult Blood	NIL	-	-
<b><u>MICROSCOPIC EXAMINATION</u></b>			
Pus Cells	1-2	/hpf	-
Epithelial cells	1-2	/hpf	-
Red cells	ABSENT	/hpf	-
Casts	-	/hpf	-
Crystals	<b><u>AMORPHOUS SEEN</u></b>	/hpf	-
Others	-	/hpf	-



Dr. PIYUSH B. CHAUDHARI  
M.D. Medicine  
Reg. No. G-21518

Remarks

Designed By : Sarita Infotech Pvt. Ltd., Navsari

Yashfeen Cardiac Hospital

  
signature

Thanks for Reference

Technician



# YASHFEEN CARDIAC HOSPITAL™

At. & Po. Viraval, Navsari. 396 445. Phone (H) (02637) 235725

Website : [www.yashfeenhospital.in](http://www.yashfeenhospital.in) E-mail : [info@yashfeenhospital.in](mailto:info@yashfeenhospital.in)

(For Laboratory Reports Only)



Patient Name : JITESHBHAI ASHOKBHAI PATEL

Age : 40 Years Sex : M

Ref By Dr. : -

Area : Bardoli

Date : 28/01/2023

Sample Time : 28/01/2023 10:05 No : 13

Time : 12:22PM

## GGT TEST REPORT

Test	Findings	UOM	Normal Range
SERUM GGT	33	U/L	10-71 U/L



Dr. PIYUSH B. CHAUDHARI

M.D. Medicine

Reg. No. G 23373

Remarks

Designed By : Sarita Infotech Pvt. Ltd., Navsari

Yashfeen Cardiac Hospital

  
signature

Technician

*Thanks for Reference*



# YASHFEEN CARDIAC HOSPITAL™

At. & Po. Viraval, Navsari. 396 445. Phone (H) (02637) 235725

Website : [www.yashfeenhospital.in](http://www.yashfeenhospital.in) E-mail : [info@yashfeenhospital.in](mailto:info@yashfeenhospital.in)

(For Laboratory Reports Only)



Patient Name : JITESHBHAI ASHOKBHAI PATEL  
Ref By Dr. : -  
Sample Time : 28/01/2023 10:05 No : 13

Age : 40 Years Sex : M  
Area : Bardoli Date : 28/01/2023  
Time : 12:22PM

## THYROID FUNCTION TEST REPORT

Test	Findings	UOM	Normal Range
T3 (TRIODOTHYRONINE)	1.58	ng/ml	NEWBORNS:0.73-2.88 6DAYS-3MONTHS:0.80-2.75 4-12MONTHS:0.86-2.65 1-6YEARS:0.92-2.48 7-11YEARS:0.93-2.31 12-20YEARS:0.91-2.18 ADULT:0.80-2.00
T4 (THYROXINE)	10.12	µg/dl	NEWBORNS:5.04-18.5, 6DAYS-3MONTHS:5.41-17.0, 4-12 MONTHS:5.67-16.0, 1-6YEARS:5.95-14.7, 7-11 YEARS:5.99-13.8, 12-20 YEARS:5.91-13.2, ADULTS:5.10-14.1
TSH	2.04	µIU/ml	NEWBORNS:0.70-15.2, 6DAYS-3MONTHS:0.72-11.0, 4-12MONTHS:0.73-8.35, 1-6YEARS:0.70-5.97, 7-11YEARS:0.60-4.84, 12-20YEARS:0.51-4.30, ADULTS:0.27-4.20

**TECHNIQUE**  
ELECTROCHEMILUMINESCENCE

Remarks

Designed By: Sarita Infotech Pvt. Ltd., Navsari

**Dr. PIYUSH B. CHAUDHARI**  
M.D. Medicine  
Reg. No. G-21518

Signature

Yashfeen Cardiac Hospital

Thanks for Reference

Technician



# YASHFEEN CARDIAC HOSPITAL™

At. & Po. Viraval, Navsari. 396 445. Phone (H) (02637) 235725

Website : [www.yashfeenhospital.in](http://www.yashfeenhospital.in) E-mail : [info@yashfeenhospital.in](mailto:info@yashfeenhospital.in)  
(For Laboratory Reports Only)



Patient Name : JITESHBHAI ASHOKBHAI PATEL

Age : 40 Years Sex : M

Ref By Dr. : -

Area : Bardoli

Date : 28/01/2023

Sample Time : 28/01/2023 10:04 No : 13

Time : 12:21PM

## LIVER FUNCTION TEST REPORT

Test	Findings	UOM	Normal Range
TOTAL BILIRUBIN	0.5	mg/dL	0-1.0
DIRECT BILIRUBIN	0.2	mg/dL	0-0.8
INDIRECT BILIRUBIN	<u>0.3</u>	mg/dL	0-0.2
SGPT	<u>54.9</u>	U/L	Below 40.0
S.ALKALINE PHOSPHATASE	97.6	U/L	CH . 170.0-515.0 A. 37.0-147.0
TOTAL PROTEIN	6.5	g/dl	6.0-8.0
ALBUMIN	5.0	g/dl	3.0-5.0
GLOBULIN	<u>1.5</u>	g/dl	3.0-3.5
A/G	3.2	g/dl	
SGOT	<u>103.7</u>	U/L	Below 40.0



Dr. PIYUSH B. CHAUDHARI

M.D. Medicine

Reg. No. 61313

Remarks

Designed By : Sarita Infotech Pvt. Ltd., Navsari

Yashfeen Cardiac Hospital

  
signature

Thanks for Reference

Technician





# YASHFEEN CARDIAC HOSPITAL™

At. & Po. Viraval, Navsari. 396 445. Phone (H) (02637) 235725

Website : www.yashfeenhospital.in E-mail : info@yashfeenhospital.in  
(For Laboratory Reports Only)



Patient Name : JITESHBHAI ASHOKBHAI PATEL

Age : 40 Years Sex : M

Ref By Dr. : -

Area : Bardoli

Date : 28/01/2023

Sample Time : 28/01/2023 10:04 No : 13

Time : 12:21PM

## LIPID PROFILE TEST REPORT

Test	Findings	UOM	Normal Range
S.CHOLESTEROL	196.5	mg/dL	<200:Desirable, 200-239:Borderline High, >=240:High
HDL CHOLESTEROL	50.5	mg/dL	<40:Low(High Risk), >=60:High(Low Risk)
LDL CHOLESTEROL	<b>143.7</b>	mg/dL	<100: Optimal, 100-129: Nearoptimal/ Aboveoptimal, 130-159:BorderlineHigh,16 0-189:High,>=190:Very
VLDL CHOLESTEROL	16.8	mg/dL	UPTO 40
S.TRIGLYCERIDES	83.8	mg/dL	<150:Normal, 150-199:Borderline High,200-499:High, >=500:Very Hi
CHOL/ HDL RATIO	3.9	mg/dL	LESS THAN 5
LDL/ HDL RATIO	2.9	mg/dL	LESS THAN 5



Dr. PIYUSH B. CHAUDHARI  
M.D. Medicine  
Reg. No. G-21513

Remarks

Designed By : Sarita Infotech Pvt. Ltd., Navsari

Yashfeen Cardiac Hospital

signature

Thanks for Reference

Technician



# YASHFEEN CARDIAC HOSPITAL™

At. & Po. Viraval, Navsari. 396 445. Phone (H) (02637) 235725

Website : [www.yashfeenhospital.in](http://www.yashfeenhospital.in) E-mail : [info@yashfeenhospital.in](mailto:info@yashfeenhospital.in)  
(For Laboratory Reports Only)



Patient Name : JITESHBHAI ASHOKBHAI PATEL

Age : 40 Years Sex : M

Ref By Dr. : -

Area : Bardoli

Date : 28/01/2023

Sample Time : 28/01/2023 10:04 No : 13

Time : 12:21PM

## BIOCHEMICAL TEST REPORT

Test	Findings	UOM	Normal Range
S.CREATININE	0.8	mg/dL	M .0.9-1.4 , F. 0.8-1.2
S.URIC ACID	<u>7.3</u>	mg/dL	Male:3.5-7.2, Female:2.6-6.0
BLOOD UREA NITROGEN	5.7	mg/dL	4.7-23.0



Dr. PIYUSH B. CHAUDHARI  
M.D. Medicine  
Reg. No. G-1518

Remarks

Designed By : Sarita Infotech Pvt. Ltd., Navsari

Yashfeen Cardiac Hospital

  
signature

Thanks for Reference

Technician



# YASHFEEN CARDIAC HOSPITAL™

At. & Po. Viraval, Navsari. 396 445. Phone (H) (02637) 235725

Website : [www.yashfeenhospital.in](http://www.yashfeenhospital.in) E-mail : [info@yashfeenhospital.in](mailto:info@yashfeenhospital.in)  
(For Laboratory Reports Only)



Patient Name : JITESHBHAI ASHOKBHAI PATEL  
Ref By Dr. : -  
Sample Time : 28/01/2023 10:04 No : 13

Age : 40 Years Sex : M  
Area : Bardoli Date : 28/01/2023  
Time : 12:21PM

## HAEMOGLOBIN A1 C ESTIMATION

Test	Findings	UOM	Normal Range
Hb A1C	5.4	%	>8 : Action Suggested, 7-8 : Good Control, <7 : Goal, 6-7 : Near Normal Glycemia, <6 : Non-diabetic Level

### Technique

METHOD - HPLC

Mean Blood Glucose 109.0 mg/dL



Dr. PIYUSH B. CHAUDHARI  
M.D. Medicine  
Reg. No. G-21518

Remarks

Designed By : Sarita Infotech Pvt. Ltd., Navsari

Yashfeen Cardiac Hospital

Signature

Thanks for Reference

Technician



# YASHFEEN CARDIAC HOSPITAL™

At. & Po. Viraval, Navsari. 396 445. Phone (H) (02637) 235725

Website : [www.yashfeenhospital.in](http://www.yashfeenhospital.in) E-mail : [info@yashfeenhospital.in](mailto:info@yashfeenhospital.in)  
(For Laboratory Reports Only)



Patient Name : JITESHBHAI ASHOKBHAI PATEL  
Ref By Dr. : -  
Sample Time : 28/01/2023 10:04 No : 13

Age : 40 Years Sex : M  
Area : Bardoli Date : 28/01/2023  
Time : 1:00PM

## BLOOD SUGAR TEST REPORT

Test	Findings	UOM	Normal Range
FASTING BLOOD SUGAR	107.4	mg/dL	70-110
FASTING URINE SUGAR	NIL	-	NIL
POSTPANDRIAL BLOOD SUGAR	77.0	mg/dL	70-140
POSTPANDRIAL URINE SUGAR	NIL	-	NIL



Dr. PIYUSH B. CHAUDHARI  
M.D. Medicine  
Reg. No. G-21518

### Remarks

Designed By : Sarita Infotech Pvt. Ltd., Navsari

Yashfeen Cardiac Hospital

Signature

Technician

*Thanks for Reference*



# YASHFEEN CARDIAC HOSPITAL™

At. & Po. Viraval, Navsari. 396 445. Phone (H) (02637) 235725

Website : [www.yashfeenhospital.in](http://www.yashfeenhospital.in) E-mail : [info@yashfeenhospital.in](mailto:info@yashfeenhospital.in)  
(For Laboratory Reports Only)



Patient Name : JITESHBHAI ASHOKBHAI PATEL  
Ref By Dr. : -  
Sample Time : 28/01/2023 09:14 No : 13

Age : 40 Years Sex : M  
Area : Bardoli Date : 28/01/2023  
Time : 12:21PM

## HAEMOGRAM

Test	Findings	UOM	Normal Range
HAEMOGLOBIN	13.9	gm/dl	M-13.5-17.0 F-11.5-15.5
<b>HAEMOGRAM</b>			
RED BLOOD CELL	<b>6.17</b>	10 <sup>6</sup> /μL	3.76 - 5.70
TOTAL LEUCOCYTE COUNT	7700	cells/cumm	4,000-11,000
<b>Differential Count</b>			
Neutrophil	68	%	40-75
Lymphocytes	26	%	20-40
Eosinophil	2	%	1-6
Monocytes	4	%	2-10
Basophils	0	%	0-0
PLATELET COUNT	318000	lacs/cumm	1.5-5.5 Lacs
<b>RBC INDICES</b>			
P.C.V.	43.1	%	M-40-56% F-37-47%
M.C.V.	<b>69.9</b>	cu/microns	76-94
M.C.H.	<b>22.5</b>	pg	27-30
M.C.H.C.	32.3	-	30-35
BLOOD GROUP	" B "	-	-
RH FACTOR	POSITIVE	-	-
E.S.R.(1 hour)	<b>2</b>	mm/hr.	M-5-10, F-5-20

Remarks

Designed By: Sarita Infotech Pvt. Ltd., Navsari

Dr. PIYUSH B. CHAUDHARI  
M.D. Medicine  
Reg.No. G-21518

signature

Technician

JITESHBHAI ,

ID:

DOB:

Male ,Unknown

Med.:

Location:

Referring Physician:

Notes:

26-01-2023 23:01:04

Vent. Rate:	80 BPM
PR int:	145 ms
QRS dur:	110 ms
QT/QTc:	363/399 ms
P-R-T axes:	-2 23 18
Avg. RR:	742 ms
QTcB:	421 ms
QTcF:	400 ms

SINUS RHYTHM  
 INCOMPLETE RIGHT BUNDLE BRANCH BLOCK  
 NONSPECIFIC ST & T-WAVE ABNORMALITY  
 BORDERLINE ECG  
 INTERPRETATION BASED ON A DEFAULT AGE OF 40 YEARS

UNCONFIRMED REPORT  
 Reviewed by:

*P. Chaudhari*  
**Dr. PIYUSH B. CHAUDHARI**  
 M.D. Medicine  
 Reg. No. G-21518

Signed by:  
 Date:



*Jiteshbhai A. Patel - Age - 60/M*

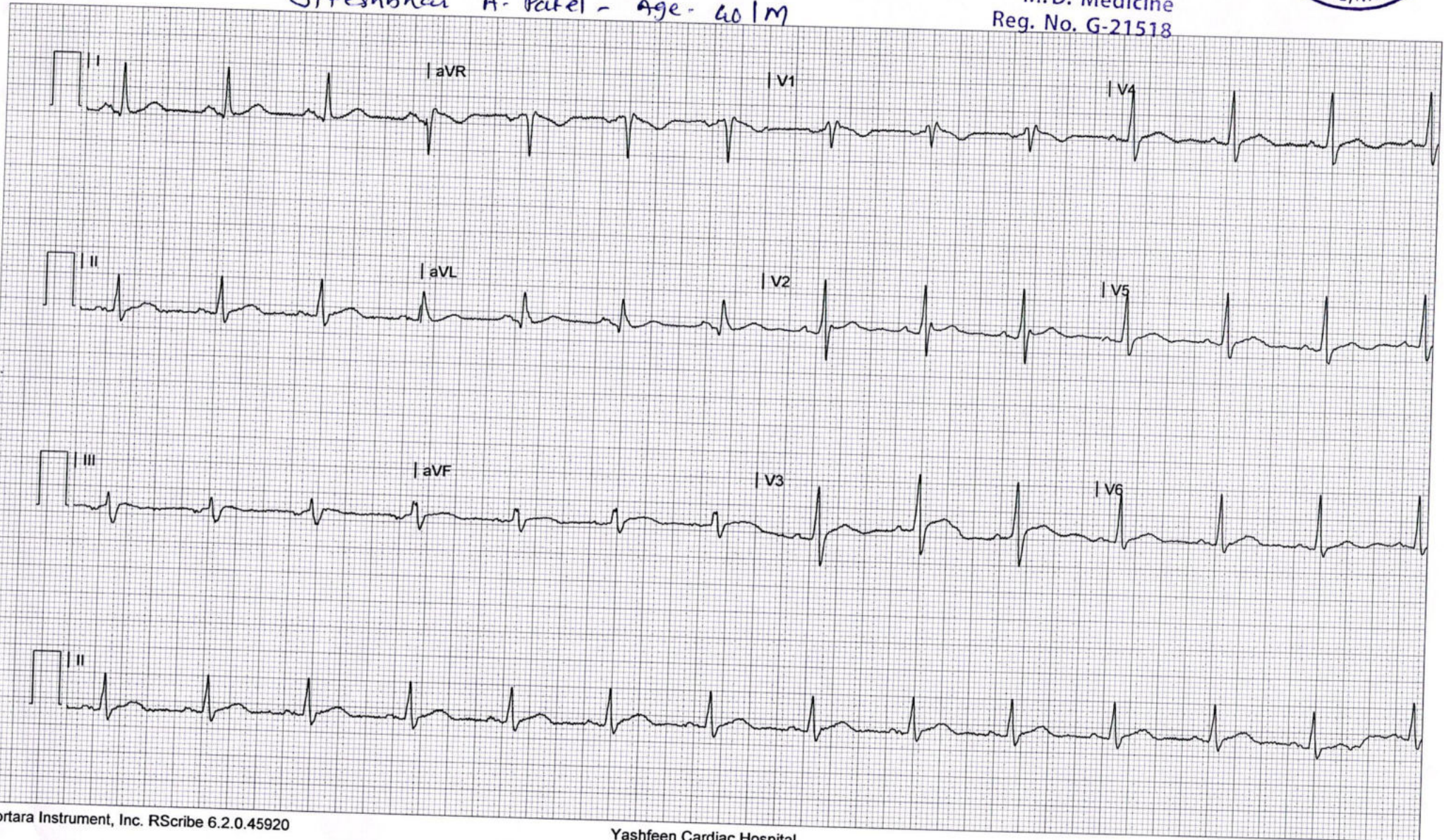

R



CH22043480 JITESHBHAI A PATEL 40/Y 2801231831 CHEST PA 28-01-2023  
YASHFEEN GROUP OF HOSPITALS NAVSARI PH:9924047789