



सत्यमेव जयते  
भारत सरकार



भारतीय विशिष्ट ओળખाણ प्राधिकरण

भारत सरकार  
Unique Identification Authority of India  
Government of India

नोंधणीनी ओળખ / Enrollment No 1408/30153/71082

To,  
महेशभाई भंडुभाई पटेल  
Maheshbhai Khandubhai Patel  
S/O: Khandubhai Patel  
716  
Ambjai Mohallo  
Nani Devsar, Besaid Navnath Ashram Devsar  
Devsar (ct)  
Devsar Gandevi Navsari  
Gujarat 396380  
9601082877

Ref: 6901 / 07B / 1564790 / 1564823 / P



SE455738803FT



तमारो आधार नंबर / Your Aadhaar No. :

**9067 8771 6353**

**आधार - सामान्य माणसनी अधिकार**



भारत सरकार  
Government of India  
महेशभाई भंडुभाई पटेल  
Maheshbhai Khandubhai Patel  
जन्म तारीख / DOB : 02/07/1965  
पुरुष / Male



**9067 8771 6353**

**आधार - सामान्य माणसनी अधिकार**



सत्यमेव जयते  
Government of India



## નિર્દેશ

- આધાર ઓળખાણનું પ્રમાણ છે, નાગરિકતાનું નહિં .
- ઓળખાણનું પ્રમાણ ઓનલાઇન ઓથેન્ટિકેશન દ્વારા પ્રાપ્ત કરો .

## INFORMATION

- Aadhaar is proof of identity, not of citizenship .
- To establish identity, authenticate online .

- આધાર દેશભરમાં માન્ય છે .
- આધાર ભવિષ્યમાં સરકારી અને બિન-સરકારી સેવાઓનો લાભ મેળવવામાં ઉપયોગી થશે .
- Aadhaar is valid throughout the country .
- Aadhaar will be helpful in availing Government and Non-Government services in future .

07B / 1564790



ભારતીય વિશિષ્ટ ઓળખાણ પ્રાધિકરણ  
Unique Identification Authority of India

સરનામું: નો પુત્ર: ખંડુભાઈ પટેલ, 716,  
અંબાજી મોહલ્લો, નાની દેવસર, નવનાથ  
આશ્રમની બાજુમા, દેવસર, દેવસર, દેવસર,  
નવસારી, ગણદેવી, ગુજરાત, 396380

Address: S/O: Khandubhai Patel, 716,  
Ambjai Mohallo, Nani Devsar, Besaid  
Navnath Ashram, Devsar, Devsar (ct),  
Devsar, Navsari, Gandevi, Gujarat,  
396380

9067 8771 6353



1947  
1800 300 1947



help @ uidai.gov.in

WWW

www.uidai.gov.in



बैंक ऑफ बड़ौदा  
Bank of Baroda



नाम

महेश खन्डुभाई पटेल

Name

MAHESH KHANDUBHAI PATEL

कर्मचारी कूट क्र.

E.C. No.

57655

जारीकर्ता प्राधिकारी

Issuing Authority

धारक के हस्ताक्षर

Signature of Holder

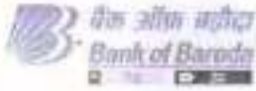

LETTER OF APPROVAL / RECOMMENDATION

To,

The Coordinator,  
Mediwheel (Arcofemi Healthcare Limited)  
Helpline number: 011- 41195959

Dear Sir / Madam,

**Sub: Annual Health Checkup for the employees of Bank of Baroda**

This is to inform you that the following employee wishes to avail the facility of Cashless Annual Health Checkup provided by you in terms of our agreement.

PARTICULARS	EMPLOYEE DETAILS
NAME	MR. PATEL MAHESH K
EC NO.	57655
DESIGNATION	HEAD PEON
PLACE OF WORK	BILIMORA, JAWAHAR ROAD
BIRTHDATE	02-07-1965
PROPOSED DATE OF HEALTH CHECKUP	23-12-2023
BOOKING REFERENCE NO.	23D57655100080294E

This letter of approval / recommendation is valid if submitted along with copy of the Bank of Baroda employee id card. This approval is valid from **20-12-2023** till **31-03-2024** The list of medical tests to be conducted is provided in the annexure to this letter. Please note that the said health checkup is a **cashless facility** as per our tie up arrangement. We request you to attend to the health checkup requirement of our employee and accord your top priority and best resources in this regard. The EC Number and the booking reference number as given in the above table shall be mentioned in the invoice, invariably.

We solicit your co-operation in this regard.

Yours faithfully,

Sd/-

**Chief General Manager  
HRM Department  
Bank of Baroda**

(Note: This is a computer generated letter. No Signature required. For any clarification, please contact Mediwheel (Arcofemi Healthcare Limited))



# YASHFEEN CARDIAC HOSPITAL™

At. & Po. Viraval, Navsari. 396 445. Phone (H) (02637) 235725

Website : www.yashfeenhospital.in E-mail : info@yashfeenhospital.in

(For Laboratory Reports Only)



Patient Name : MAHESHBHAI KHANDUBHAI PATEL

Age : 58 Years Sex : M

Ref By Dr. : -

Area : Bilimora Date : 23/12/2023

Sample Time : 23/12/2023 10:19 No : 39

Time : 3:18PM

## HAEMOGRAM

Test	Findings	UOM	Normal Range
HAEMOGLOBIN	14.4	gm/dl	M-13.5-17.0 gm/dl F-11.5-15.5 gm/dl
<b>HAEMOGRAM</b>			
RED BLOOD CELL	5.92	10 <sup>6</sup> /μL	3.76-5.70
TOTAL LEUCOCYTE COUNT	5800	cells/cumm	4,000-11,000cells/cumm
<b>Differential Count</b>			
Neutrophil	51	%	40-75 %
Lymphocytes	37	%	20-40 %
Eosinophil	8	%	01-06 %
Monocytes	4	%	02-10 %
Basophils	0	%	00-00 %
PLATELET COUNT	290000	lacs/cumm	1.5-5.5 Lacs/cumm
<b>RBC INDICES</b>			
P.C.V.	44.0	%	Male-40-56%, Female-37-47%
M.C.V.	74.3	cu/microns	76.0-94.0
M.C.H.	24.3	pg	27.0-30.0
M.C.H.C.	32.7	-	30.0-35.0
BLOOD GROUP	" A "	-	-
RH FACTOR	POSITIVE	-	-
E.S.R.(1 hour)	8	mm/hr.	Male-5-10 mm/hr, Female-5-20 mm/hr

*P. Chell*  
Dr. PIYUSH B. CHAUDHARI

M.D. Medicine

Reg. No. G-215111

Yashfeen Cardiac Hospital

### Remarks

Designed By : Sarita Infotech Pvt. Ltd., Navsari

*Rathod*

Signature

Technician

*Thanks for Reference*



# YASHFEEN CARDIAC HOSPITAL™

At. & Po. Viraval, Navsari. 396 445. Phone (H) (02637) 235725

Website : www.yashfeenhospital.in E-mail : info@yashfeenhospital.in

(For Laboratory Reports Only)



Patient Name : MAHESHBHAI KHANDUBHAI PATEL      Age : 58 Years      Sex : M  
 Ref By Dr. : -      Area : Billimora      Date : 23/12/2023  
 Sample Time : 23/12/2023 10:19 No : 39      Time : 3:18PM

## HAEMOGLOBIN A1 C ESTIMATION

Test	Findings	UOM	Normal Range
Hb A1C	5.8	%	>8 :Action Suggested, 7-8 :Good Control, <7 :Goal, 6-7 :Near Normal Glycemia, <6 :Non-diabetic Level
<b>Technique</b> METHOD - HPLC			
Mean Blood Glucose	120.5	mg/dL	



*P. Chaud*  
 Dr. PIYUSH B. CHAUDHARI  
 M.D. Medicine  
 Reg. No. G-21513

### Remarks

Designed By : Sarita Infotech Pvt. Ltd., Navsari

Yashfeen Cardiac Hospital

signature

Technician

*Thanks for Reference*



# YASHFEEN CARDIAC HOSPITAL™

At. & Po. Viraval, Navsari. 396 445. Phone (H) (02637) 235725

Website : [www.yashfeenhospital.in](http://www.yashfeenhospital.in) E-mail : [info@yashfeenhospital.in](mailto:info@yashfeenhospital.in)  
(For Laboratory Reports Only)



Patient Name : MAHESHBHAI KHANDUBHAI PATEL Age : 58 Years Sex : M  
Ref By Dr. : - Area : Billimora Date : 23/12/2023  
Sample Time : 23/12/2023 10:19 No : 39 Time : 3:18PM

## BLOOD SUGAR TEST REPORT

Test	Findings	UOM	Normal Range
FASTING BLOOD SUGAR	106.7	mg/dL	70-110 mg/dL
FASTING URINE SUGAR	NIL	-	NIL
POSTPANDRIAL BLOOD SUGAR	<b>142.7</b>	mg/dL	70-140 mg/dL
POSTPANDRIAL URINE SUGAR	NIL	-	NIL

*P. Chaudhary*  
Dr. PIYUSH B. CHAUDHARY  
M.D. Medicine  
Reg. No. G-21511

### Remarks

Designed By : Sarita Infotech Pvt. Ltd., Navsari

Yashfeen Cardiac Hospital

*R. Rathod*

signature

Technician

*Thanks for Reference*



# YASHFEEN CARDIAC HOSPITAL™

At. & Po. Viraval, Navsari. 396 445. Phone (H) (02637) 235725

Website : [www.yashfeenhospital.in](http://www.yashfeenhospital.in) E-mail : [info@yashfeenhospital.in](mailto:info@yashfeenhospital.in)  
(For Laboratory Reports Only)



Patient Name : MAHESHBHAI KHANDUBHAI PATEL  
Ref By Dr. : -  
Sample Time : 23/12/2023 10:19 No : 39

Age : 58 Years Sex : M  
Area : Billimora Date : 23/12/2023  
Time : 3:18PM

## BIOCHEMICAL TEST REPORT

Test	Findings	UOM	Normal Range
S.CREATININE	<b>0.7</b>	mg/dL	Male-0.9-1.4 mg/dL, Female-0.8-1.2 mg/dL
S.URIC ACID	5.6	mg/dL	Male:3.5-7.2 mg/dL, Female:2.6-6.0 mg/dL
BLOOD UREA NITROGEN	8.0	mg/dL	4.7-23.0 mg/dL



*P. Chaudhary*  
Dr. PIYUSH B. CHAUDHARY  
M.D. Medicine  
Reg. No. G-21514

### Remarks

Designed By : Sarita Infotech Pvt. Ltd., Navsari

Yashfeen Cardiac Hospital

*[Signature]*  
signature  
Technician

*Thanks for Reference*





# YASHFEEN CARDIAC HOSPITAL™

At. & Po. Viraval, Navsari. 396 445. Phone (H) (02637) 235725

Website : [www.yashfeenhospital.in](http://www.yashfeenhospital.in) E-mail : [info@yashfeenhospital.in](mailto:info@yashfeenhospital.in)  
(For Laboratory Reports Only)



Patient Name : MAHESHBHAI KHANDUBHAI PATEL Age : 58 Years Sex : M  
Ref By Dr. : - Area : Bilimora Date : 23/12/2023  
Sample Time : 23/12/2023 10:19 No : 39 Time : 3:18PM

## LIPID PROFILE TEST REPORT

Test	Findings	UOM	Normal Range
S.CHOLESTEROL	158.8	mg/dL	<200:Desirable, 200-239:Borderline High, >=240:High
HDL CHOLESTEROL	<b>39.0</b>	mg/dL	<40:Low(High Risk), >=60:High(Low Risk)
LDL CHOLESTEROL	<b>130.5</b>	mg/dL	<100.0: Optimal, 100.0-129.0: Nearoptimal/ Aboveoptimal, 130.0-159.0:Borderline High, 160.0-189.0:High, >=190.0:Very High
VLDL CHOLESTEROL	11.7	mg/dL	Upto 40.0 mg/dL
S.TRIGLYCERIDES	58.6	mg/dL	<150.0:Normal, 150.0-199.0:Borderline high, 200.0-499.0:High, >=500.0:Very High
CHOL/ HDL RATIO	4.1	mg/dL	LESS THAN 5.0
LDL/ HDL RATIO	3.3	mg/dL	LESS THAN 5.0



*P. Chaudhary*  
Dr. PIYUSH B. CHAUDHARI  
M.D. Medicine  
Reg. No. G-21511

### Remarks

Designed By : Sarita Infotech Pvt. Ltd., Navsari

Yashfeen Cardiac Hospital

*Rathod*  
Signature  
Technician

*Thanks for Reference*



# YASHFEEN CARDIAC HOSPITAL™

At. & Po. Viraval, Navsari. 396 445. Phone (H) (02637) 235725

Website : www.yashfeenhospital.in E-mail : info@yashfeenhospital.in  
(For Laboratory Reports Only)



Patient Name : MAHESHBHAI KHANDUBHAI PATEL Age : 58 Years Sex : M  
Ref By Dr. : - Area : Billimora Date : 23/12/2023  
Sample Time : 23/12/2023 10:19 No : 39 Time : 3:18PM

## LIVER FUNCTION TEST REPORT

Test	Findings	UOM	Normal Range
TOTAL BILIRUBIN	0.9	mg/dL	0-1.0 mg/dL
DIRECT BILIRUBIN	0.4	mg/dL	0-0.8 mg/dL
INDIRECT BILIRUBIN	<b>0.5</b>	mg/dL	0-0.2 mg/dL
SGPT	<b>68.6</b>	U/L	Below 40.0 U/L
S.ALKALINE PHOSPHATASE	58.3	U/L	Child-170.0-515.0 U/L, Adults-37.0-147.0 U/L
TOTAL PROTEIN	7.5	g/dl	6.0-8.0 g/dl
ALBUMIN	4.8	g/dl	3.0-5.0 g/dl
GLOBULIN	<b>2.7</b>	g/dl	3.0-3.5 g/dl
A/G	1.8	g/dl	
SGOT	32.7	U/L	Below 40.0 U/L



*P. Chaudhary*  
Dr. PIYUSH B. CHAUDHARY  
M.D. Medicine  
Reg. No. G-21513

### Remarks

Designed By : Sarita Infotech Pvt. Ltd., Navsari

Yashfeen Cardiac Hospital

*[Signature]*  
signature  
Technician

*Thanks for Reference*



# YASHFEEN CARDIAC HOSPITAL™

At. & Po. Viraval, Navsari. 396 445. Phone (H) (02637) 235725

Website : [www.yashfeenhospital.in](http://www.yashfeenhospital.in) E-mail : [info@yashfeenhospital.in](mailto:info@yashfeenhospital.in)  
(For Laboratory Reports Only)



Patient Name : MAHESHBHAI KHANDUBHAI PATEL  
Ref By Dr. : -  
Sample Time : 23/12/2023 10:20 No : 39

Age : 58 Years Sex : M  
Area : Billimora Date : 23/12/2023  
Time : 3:18PM

## THYROID FUNCTION TEST REPORT

Test	Findings	UOM	Normal Range
T3 (TRIODOTHYRONINE)	1.86	ng/ml	Newborns:0.73-2.88, 6 Days-3 Months:0.80-2.75, 4-12Months:0.86-2.65, 1-6 Years:0.92-2.48, 7-11 Years:0.93-2.31, 12-20Years:0.91-2.18, Adults:0.80-2.00
T4(THYROXINE)	9.07	µg/dl	Newborns:5.04-18.5, 6 Days-3 Months:5.41-17.0, 4-12 Months:5.67-16.0, 1-6 Years:5.95-14.7, 7-11 Years:5.99-13.8, 12-20 Years:5.91-13.2, Adults:5.10-14.1
TSH	2.20	µIU/ml	Newborns:0.70-15.2, 6 Days-3 Months:0.72-11.0, 4-12 Months:0.73-8.35, 1-6 Years:0.70-5.97, 7-11 Years:0.60-4.84, 12-20 Years:0.51-4.30, Adults:0.27-4.20

**TECHNIQUE**  
ELECTROCHEMILUMINESCEN  
CE



*P. Chaudhary*  
Dr. PIYUSH B. CHAUDHARY  
M.D. Medicine  
Reg. No. G-21513

### Remarks

Designed By : Sarita Infotech Pvt. Ltd., Navsari

Yashfeen Cardiac Hospital

Signature

Technician

*Thanks for Reference*



# YASHFEEN CARDIAC HOSPITAL™

At. & Po. Viraval, Navsari. 396 445. Phone (H) (02637) 235725

Website : [www.yashfeenhospital.in](http://www.yashfeenhospital.in) E-mail : [info@yashfeenhospital.in](mailto:info@yashfeenhospital.in)  
(For Laboratory Reports Only)



Patient Name : MAHESHBHAI KHANDUBHAI PATEL Age : 58 Years Sex : M  
Ref By Dr. : - Area : Billimora Date : 23/12/2023  
Sample Time : 23/12/2023 10:20 No : 39 Time : 3:19PM

## ROUTINE URINE ANALYSIS

Test	Findings	UOM	Normal Range
------	----------	-----	--------------

### PHYSICAL EXAMINATION

Quantity	-	-	-
Colour	YELLOW	-	-
Appearance	CLEAR	-	-
Reaction	ACIDIC	-	-
Sp. Gravity	1.003	-	-

### CHEMICAL EXAMINATION

U.Albumin	NIL	-	-
Sugar	NIL	-	-
Acetone	NIL	-	-
Bile Salt	NIL	-	-
Bile Pigment	NIL	-	-
Occult Blood	NIL	-	-

### MICROSCOPIC EXAMINATION

Pus Cells	1-2	/hpf	-
Epithelial cells	1-2	/hpf	-
Red cells	ABSENT	/hpf	-
Casts	-	/hpf	-
Crystals	AMORPHOUS SEEN	/hpf	-
Others	-	/hpf	-



*P. Chaudhari*  
Dr. PIYUSH B. CHAUDHARI  
M.D. Medicine  
Reg. No. G-21511

### Remarks

Designed By : Sarita Infotech Pvt. Ltd., Navsari

Yashfeen Cardiac Hospital

*[Signature]*  
signature  
Technician

*Thanks for Reference*



# YASHFEEN CARDIAC HOSPITAL™

At. & Po. Viraval, Navsari, 396 445. Phone (H) (02637) 235725

Website : www.yashfeenhospital.in E-mail : info@yashfeenhospital.in  
(For Laboratory Reports Only)



Patient Name : MAHESHBHAI KHANDUBHAI PATEL Age : 58 Years Sex : M  
Ref By Dr. : - Area : Bilimora Date : 23/12/2023  
Sample Time : 23/12/2023 10:20 No : 39 Time : 3:19PM

## GGT TEST REPORT

Test	Findings	UOM	Normal Range
SERUM GGT	49	U/L	10.0-71.0 U/L



*P. Chaudhary*  
Dr. PIYUSH B. CHAUDHARY  
M.D. Medicine  
Reg. No. G-21511

### Remarks

Designed By : Sarita Infotech Pvt. Ltd., Navsari

Yashfeen Cardiac Hospital

*Patel*  
signature

Technician

*Thanks for Reference*



# YASHFEEN CARDIAC HOSPITAL™

MANAGED BY :- YASHFEEN FOUNDATION

VIRVAL, NAVSARI. 396 445. PHONE : (H) (02637) 235725

Website : www.yashfeenhospital.in E-mail : info@yashfeenhospital.in



(Regd. No. E / 1390 / Navsari)

## 2D ECHO CARDIOGRAPHY COLOUR DOPPLER REPORT

Patient Name & No	: MAHESHBHAI KHANDUBHAI PATEL CH230382;	Age/Sex	UHID :	: 5150
Doctor	: Mohil Nagad	58/ M	No :	: 5254
Referred By	:		Date :	: 23/12/2023

### M-Mode findings

LVIDd : 46mm  
 LVIDs : 33mm  
 IVSd : 12mm  
 PWd : 10mm  
 EF : 55%  
 Aorta : 20mm  
 LA : 32mm

### 2D Imaging

Aortic Valve : Trileaflet, Peak Gradient 10mm of Hg, Trace AR.  
 Mitral Valve : Thin, Pliable, Normal Mobility, Mild MR.  
 Tricuspid Valve : Trace TR, RVSP: 20+ RAP  
 Pulmonary Valve : Normal

⇒ : Mild Concentric LVH.  
 ⇒ : No regional wall motion abnormality.  
 ⇒ : Normal LV systolic function.  
 ⇒ : Normal LV diastolic function.  
 ⇒ : IAS/IVS intact.  
 ⇒ : No obvious clots/ vegetations/ or effusion.  
 ⇒ : IVC Normal size.

### Doppler Findings

⇒ : No MS/Mild MR, No TS/Trace TR, No AS/Trace AR & No PS/PR  
 Mitral inflow Pattern : E > A  
 Tissue Doppler Findings : E' > A'

Impression : Normal LVEF:55%, No RWMA, Mild MR, Mild Concentric LVH.



Report Prepared By

*Mohil Nagad*  
**DR. MOHIL NAGAD**  
 M.D. Medicine, Dip. Cardiology  
 Senior Consultant, Interventional Cardiology  
 M.D. (Phy) Dip. Cardiology  
 Reg. No. G-23873  
 Non-Invasive Cardiologist  
 YASHFEEN HOSPITAL, NAVSARI

Designed By : Sarita Infotech Pvt. Ltd., Navsari

# YASHFEEN IMAGING & RADIOLOGY DEPARTMENT

MANAGED BY :- YASHFEEN FOUNDATION

VIRAVAL, NAVSARI. 396 445. PHONE : (H) (02637) 235725

Website : [www.yashfeenhospital.in](http://www.yashfeenhospital.in) E-mail : [info@yashfeenhospital.in](mailto:info@yashfeenhospital.in)

Name	MAHESHBHAI K. PATEL	Age	58Y/M
Ref by Dr	SELF	Date	23/12/2023

## USG ABDOMEN (SCREENING)

**Liver** appears normal in size & shape with normal echopattern.  
No e/o focal or diffuse lesion. IHBR appear normal.  
PV and CBD appear normal.

**Gall bladder** appears distended & normal in shape & size. No e/o calculus or mass seen.  
Walls appear normal.

**Excessive bowel gas obscures retroperitoneal organs.**

**Spleen** appears normal in size and shows normal echopattern. No e/o focal lesion.

**Both Kidneys** appear normal in size and echopattern. CM Differentiation is preserved.  
No e/o calculus or hydronephrosis on either side.  
Perirenal spaces appear normal on either side.  
Suprarenal regions appear normal on either side. No e/o mass lesion.

**Bladder** is empty (due to non-compliance of patient). Adv: Follow up USG with normally distended bladder.

**Prostate** appears enlarged in size measuring 31 cc with normal echopattern.  
No e/o calcification.

RIF region appears normal.

No e/o ascites.

### IMPRESSION:

**Moderate prostatomegaly. Adv: S. PSA correlation.**



Dr. DHARMESH DESAI

M.D. (A.D. Radiology)

Dr. Dharmesh Desai 45284

MD  
GROUP OF HOSPITAL



# YASHFEEN CARDIAC HOSPITAL

## EYE DEPARTMENT

Chief Complaint :

Reading

Medical History : ~~DM / HT / Asthama / Allergy / Heart / Thyroid / TB / Anticoagulants~~

Family History :

Past Ocular History :

Ocular Trauma :

Visual Acuity :

PCV  $\left\{ \begin{array}{l} 6/12 \\ 6/12 \end{array} \right.$

IOP :

NAME  
23\_DEC\_2023 PM 02:08  
NO. 9181  
SN: 4771998  
REF. DATA  
VD: 12.00 CYL: MIX  
<R> S C A  
+ 1.00 + 0.75 171  
+ 1.00 + 0.75 171  
+ 1.00 + 0.75 171  
+ 1.00 + 0.75 171  
S. E. + 1.50  
<L> S C A  
+ 0.75 + 0.25 2  
+ 0.75 + 0.25 1  
+ 0.75 + 0.25 180  
+ 0.75 + 0.25 1  
S. E. + 1.00

	RIGHT EYE (PH.....)				LEFT E			
	Sph.	Cyl.	Axis	V/A	Sph.	Cyl.	AXIS	V/A
Distance	+ 0.75	+ 0.50	170	6/9	+ 0.75	←	←	6/9
Near	←	←	←	N. Dist 2.50 Dist	←	←	←	all

Constant/Distance/Reading/Bi-Focal/Progressive/Separate Glasses

SLE :



Adv. Glasses  
Reg. Play Dty  
1-year





MAHESHBHAI,  
ID:  
DOB:  
58 Years,,  
Male,Unknown  
Med.:  
Location:  
Referring Physician:  
Notes:

23-12-2023 12:58:56

Vent. Rate:	71 BPM
PR int:	159 ms
QRS dur:	86 ms
QT/QTc:	366/388 ms
P-R-T axes:	59 5 76
Avg. RR:	845 ms
QTcB:	398 ms
QTcF:	387 ms

SINUS RHYTHM  
PROBABLE INFERIOR MYOCARDIAL INFARCTION, PROBABLY OLD  
ABNORMAL ECG

UNCONFIRMED REPORT  
Reviewed by:

Signed by:  
Date:

*P. Chaudh.*  
Dr. PIYUSH B. CHAUDHARI  
M.D. Medicine  
Reg. No. G-215111

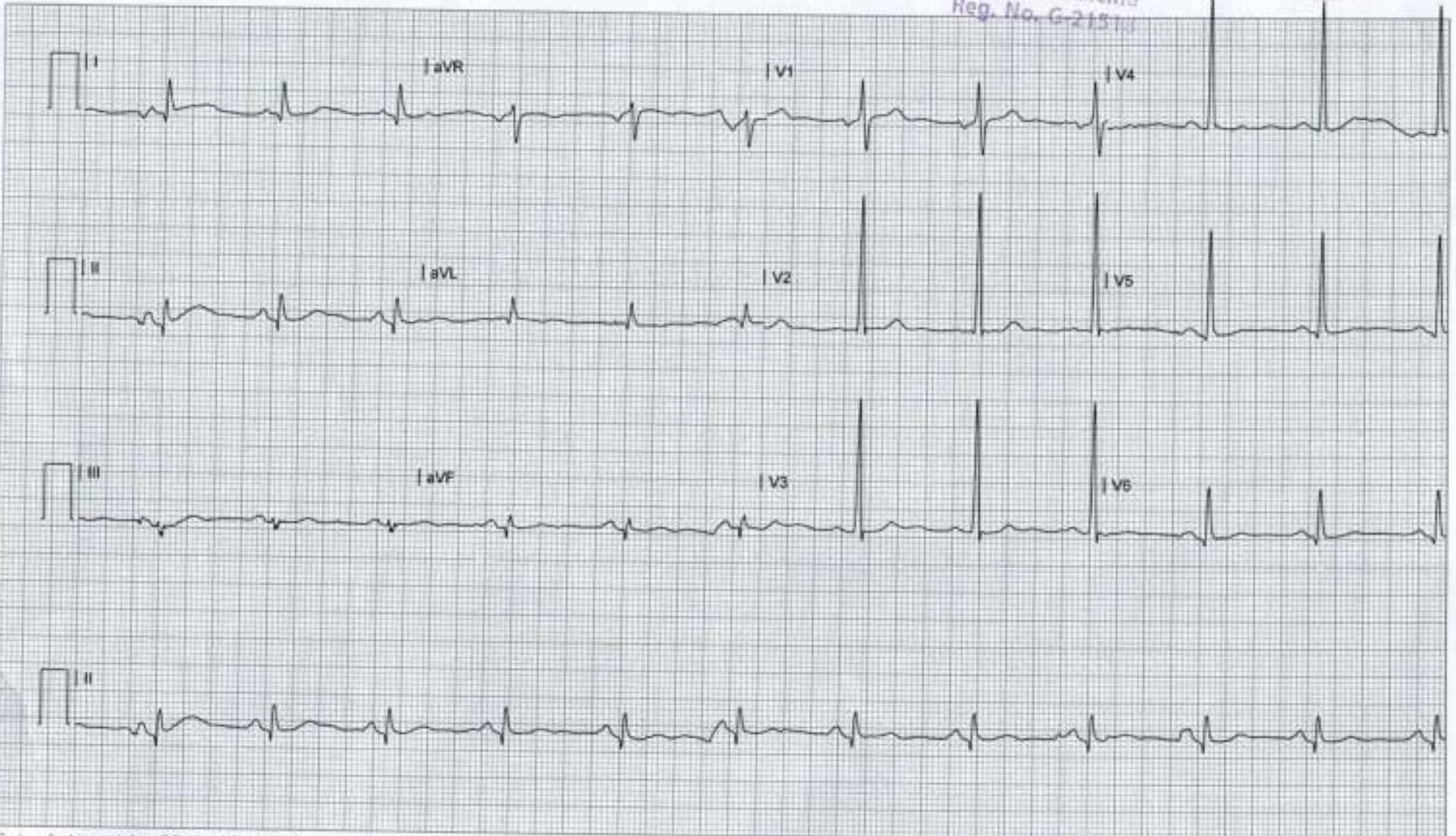

# YASHFEEN IMAGING & RADIOLOGY DEPARTMENT

MANAGED BY :- YASHFEEN FOUNDATION

VIRAVAL, NAVSARI. 396 445. PHONE : (H) (02637) 235725

Website : [www.yashfeenhospital.in](http://www.yashfeenhospital.in) E-mail : [info@yashfeenhospital.in](mailto:info@yashfeenhospital.in)

Patient's Name:	MAHESHBHAI K. PATEL	Age & Sex:	58Yrs/M
Ref. by Dr.	SELF	Date:	23-12-2023

## X RAY CHEST (PA VIEW)

Both lung fields appear normal.

Both hila appear normal.

Both CP angles appear clear.

Cardiac size appears within normal limit.

Both domes of diaphragm appear normal.

Bony thoracic cage appears normal.

### IMPRESSION:

- Normal X-ray chest (PA view).



  
Dr. DHARMESH DESAI  
(M.D. Radiology)  
Reg. No. MD 45284  
YASHFEEN GROUP OF HOSPITAL

Please contact immediately for any typographical error.

This is only professional opinion, not a final diagnosis. Kindly correlate clinically. Not valid for medicolegal purpose.

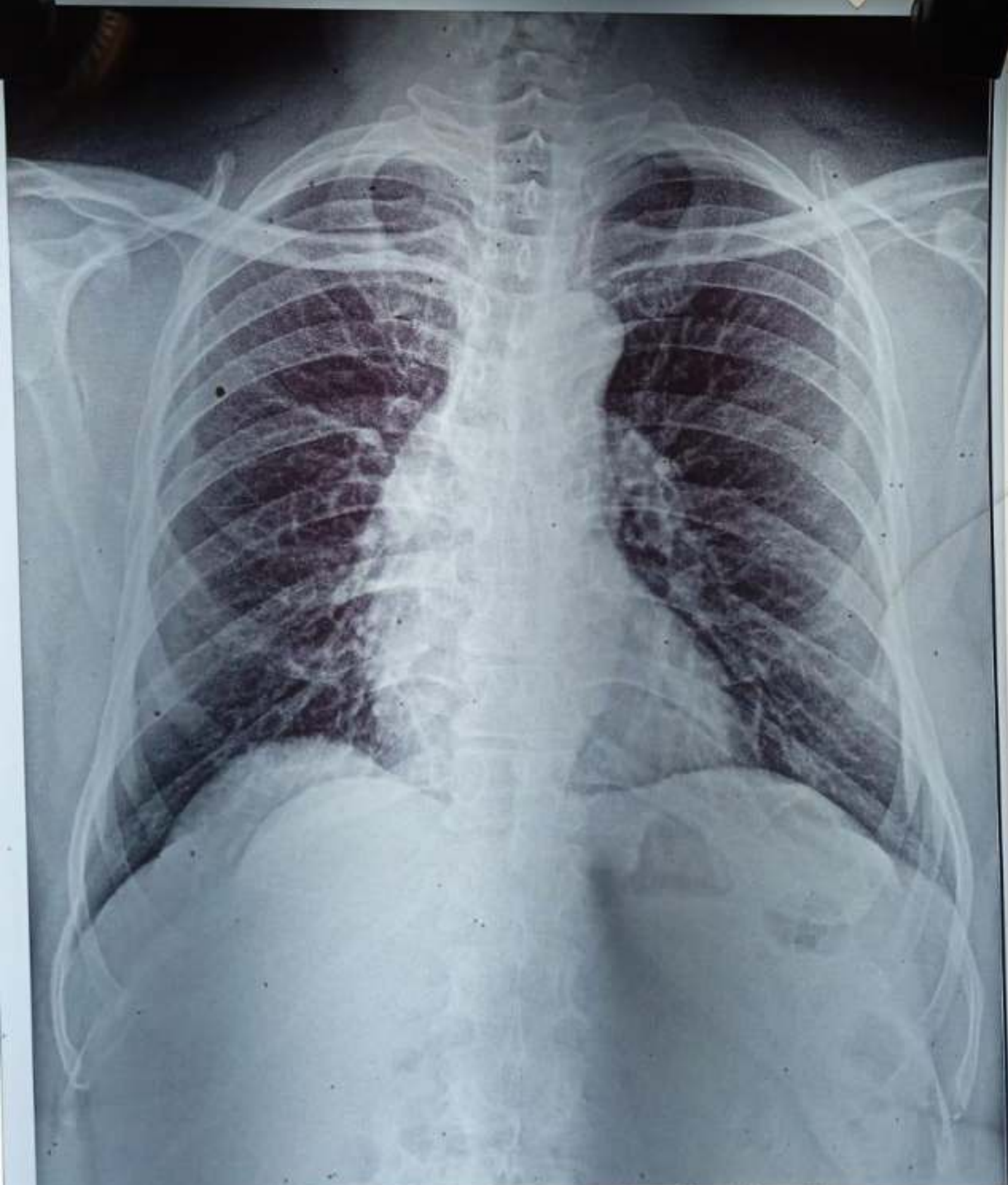
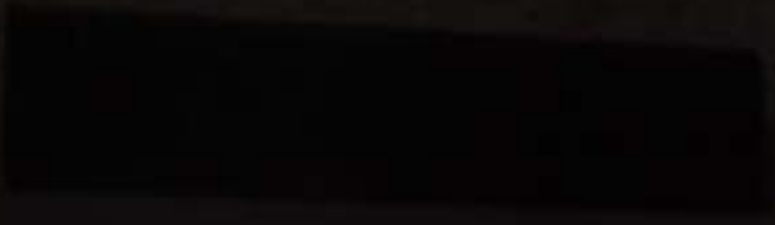

23038220 MAHESHBHAI K PATEL 58Y 231223627 ChestErect PA 23-12-2023  
YASHFEEN GROUP OF HOSPITALS NAVSARI PH:9924047789



 **GPS Map**  
**Camera Lite**

746, Viraval Village, Navsari, Viraval, Gujarat 396445, India

Latitude  
20.9619697°

Longitude  
72.9292608°

Local 02:48:41 PM  
GMT 09:18:41 AM

Altitude 12 meters  
Saturday, 23.12.2023